



MEMO TO THE HISTORIC PRESERVATION COMMISSION

HEARING DATE: July 7, 2021

July 7, 2021

Case Number: 2019-014146ENV
Project Address: 520 John Muir Drive (Pacific Rod and Gun Club)
Zoning: P – “Public” Zoning District
OS Height and Bulk District
Block/Lot: 7283/004
Project Sponsor: Jackie Suen, Property Manager, San Francisco Recreation and Park Department, (415)831-6821
Jackie.suen@sfgov.org
Staff Contact: Justin Greving, Senior Preservation Planner, (628) 652-7553
Justin.greving@sfgov.org
Julie Moore, Principal Environmental Planner, (628) 652-7566
Julie.Moore@sfgov.org
Reviewed By: Allison Vanderslice, Principal Preservation Planner, (628) 652-7505
Allison.vanderslice@sfgov.org
Re: Review and Comment on Preservation Alternatives for Draft EIR

The Planning Department (“department”) and the Project Sponsor (“sponsor”) are requesting review and comment before the Historic Preservation Commission (HPC) regarding the proposed Preservation Alternatives for the project at 520 John Muir Drive (“the project”) at the former site of the Pacific Rod and Gun Club.

The Planning Department is in the process of preparing an Initial Study and Draft Environmental Impact Report (EIR) to evaluate the related physical environmental effects of the proposed project. The proposed Preservation Alternatives are being brought to the HPC for comment prior to inclusion in the Draft EIR, which is expected to be released for public review in Fall 2021. A hearing to receive the HPC’s comments on the Draft EIR would occur during the Draft EIR public comment period.

Background

On March 18, 2015, the Historic Preservation Commission (HPC) adopted Resolution No. 0746 to clarify expectations for the evaluation of significant impacts to historic resources and the preparation of preservation alternatives in Environmental Impact Reports. Although the resolution does not specify Architectural Review Committee (“ARC”) review of proposed preservation alternatives, the HPC, in their discussions during preparation of the resolution, expressed a desire to provide feedback earlier in the environmental review process – prior to publication of the Draft EIR – particularly for large projects. After passing of the resolution, preservation

alternatives were presented to the ARC for their feedback but were not reviewed by the full HPC until after publication of the Draft EIR. More recently, the HPC expressed interest in having all members of the HPC review and provide feedback on the alternatives. Alternatives are now brought to the full HPC for their consideration prior to publication of the Draft EIR. The department and sponsor seek the HPC's input in design of the preservation alternatives to address the anticipated significant impact to the historic resource at 520 John Muir Drive.

Property Description

The former Pacific Rod and Gun Club (PRGC) site is an approximately 11-acre site situated on a narrow strip of land between the shoreline of the South Lake of Lake Merced and John Muir Drive. The main entrance from John Muir Drive leads to a parking lot that separates the site into east and west sections (See Figure 1 in Attachment A: Lake Merced West Project Preservation Alternatives memo, for an aerial view of the site showing existing structures and landscape features). Facing the lake in the west section are four Skeet fields arranged in a linear fashion from west to east and named Skeet Fields 4-7. Each skeet field is made up of a semi-circular level terrace and path system, a High and Low House, and safety fences between each skeet field. The Shell House, Trap House, and a public restroom are also located in the west section. The east section next to the parking lot contains the Caretaker's House, Clubhouse, Rifle Range building, garage, and BBQ shed.

Site History

The Pacific Rod and Gun Club was established in 1928 (and incorporated a year later on June 6, 1929) with an initial focus on conservation and sports fishing. The club initially leased land at Cuttings Wharf on the Napa River, but soon merged with the Bay Sportsmen's Club and expanded to operate a single skeet field in Fort Funston with permission from the Army. With membership in the club growing, the PRGG began a search for additional space for their activities. Despite some initial opposition from golfers and horseback riders, the PRGG secured a lease on the SFPUC-owned land just south of Lake Merced (subject property) with help by the Mayor at the time Angelo Rossi. The PRGG dedicated the new facility on June 9, 1934 which at the time consisted of an entrance road to the site and two skeet fields. A new clubhouse was opened July 25, 1937 and around this time a caretaker's house was also constructed. In late 1937 the lake rose by a few feet and forced the PRGG to abandon their original two skeet fields and constructed Skeet Fields 4-7 on higher ground. At the same time the club abandoned their original access road and built the existing entrance to the newly aligned John Muir Boulevard. In March 1939, an indoor rifle range building was also added to the site, just east of Skeet Field 7.

During the 1930s the PRGG held a number of regional and state skeet championships, safety classes, and benefit shoots, but the club was put on the national map when it was chosen to host the fifth National Skeet Championships from August 8-12, 1939. This high-profile event attracted skeet shooters from around country, with 200 shooters competing from 27 different states. WPA funds were directed to prepare the site for the skeet championships, including the construction of 4 additional temporary skeet fields. Although the event was an important in the history of the PRGG, the only physical remnant of it taking place is in the Shell House, that was built sometime late 1939 or early 1940 and was constructed from the wooden platforms that had been erected for the championships.

The PRGC's activities were curtailed due to rationing during World War II and some members even resorted to playing horseshoe on the site because they could not obtain lead bullets. However, the club saw significant expansion immediately after the war and its membership continued to grow during the 1950s and 60s. During this period the club upgraded their skeet fields, built a number of new trap fields, and constructed a Trap House

and a new restroom building. Membership in the club saw a substantial drop when the use of lead shot on the site was banned in 1993. Although membership eventually recovered, the Pacific Rod and Gun Club's lease ended in 2015 and the club ceased operations on the site that year.¹

CEQA Historic Resources Evaluation

In 2014 Denise Bradley Cultural Landscapes prepared a Cultural Landscape Evaluation Report (CLER) for the Pacific Rod and Gun Club located at 520 John Muir Drive in advance of a hazardous material Upland Soil Remedial Action Project (remedial action) of the site that took place in 2015-2016 (Case no. 2013.1220E). The CLER identified the Pacific Rod and Gun Club as an historic resource. As part of the proposed project, a soil remediation project has already been completed that took place between May 2015 through April 2016. After completion of the remedial action, Denise Bradley prepared a follow up CLER Addendum for this project to confirm eligibility of the Pacific Rod and Gun Club as a historical resource. Planning staff agree with the findings of the CLER and CLER Addendum.²

Planning staff find the PRGC is eligible for listing in the California Register under Criterion 1 for its association with the broad pattern of history related to the increased popularity of sport hunting and with the interrelated development of skeet – during the period it evolved from a type of shooting practice into a competitive sport – that occurred during the decades preceding World War II within the context of the early 20th century wildlife conservation movement. The PRGC is important as an example of the type of sportsman's gun club that formed in the 1920s and 1930s within the context of the democratization of hunting, illustrating the social experience connected with the conservation movement. Additionally, the PRGC is important as the oldest extant skeet facility in the Bay Area and as the only sportsmen's club in the Bay Area to retain its original pre-World War II grounds configuration, skeet field structures, and club buildings. The period of significance of the PRGC begins in 1934 when the club moved to the Lake Merced site and ends in 1941 with the United States entry into World War II, which ended the club's initial period of development.

Integrity

Planning staff find that the subject property retains integrity to communicate its significance even after completion of a remedial action to remove toxic materials on the site.³ Buildings on the site remained in place during the remedial action and other smaller structures were temporarily removed and stored and then reinstalled after completion of the remedial action. While some surface materials of the site, including asphalt pavement and materials of the skeet fields were removed, they were not character-defining features and their removal did not negatively impact the significance of the site. Skeet fields 4-7 were reinstalled with the high and low houses and fences relocated back on site and the semi-circular path system was reconstructed.

¹ Rachel Swan, "SF settles for 8.25 million with Lake Merced gun club over contamination," San Francisco Chronicle, September 1, 2017 (accessed online, May 20, 2020 <https://www.sfchronicle.com/bayarea/article/City-settles-for-8-25-million-with-Lake-Merced-12168085.php>)

² The CLER and addendum are included as Attachment A and B.

³ For more information on the integrity of the site, see p.4 of the HRER Part I, dated 6.9.2020 (Attachment B).

Character-defining features

The character-defining features of the subject property include the following:⁴

- Linear arrangement of skeet fields 4-7 facing the lake, shoreline as a natural boundary, and location of buildings and structures on the periphery of the site
- Character defining features of skeet fields 4-7 (1938) includes the following:
 - a level terrace
 - semi-circular path system of each field with a high and low house at the opposite ends of each field
 - High House, wood frame tower structure with a flat roof, clad in a combination of wood siding and stucco, each with a door (west side) and window (east side) to allow loading and firing of the targets
 - Low House, wood frame tower structure with flat roof, clad in combination of wood siding and stucco, each with a door (east side) and window (west side) to allow firing of targets
 - Safety fences located between the skeet fields
- Buildings that housed operational and social functions of the club including:
 - The Clubhouse (1937) - Raised one-story wood-frame structure with horizontal wood siding, cross gable roof, and exposed eaves
 - Caretaker's House (ca. 1937) - One-story wood-frame building with a rectangular footprint, horizontal wood siding, gable roof, exposed eaves, gable ends with fish scale shingles (east elevation) and thin vertical siding (west elevation), wood double-hung windows on south, north, and west facades, fixed wood shutters and entry shed on north façade
 - Rifle Range Building (1939) – raised one-story building with rectangular footprint, horizontal wood siding, gable roof, exposed eaves, wood double-hung four-pane windows on north, south, and west façades
 - Shell House (ca. 1939, expanded 1949) – Once-story rectangular footprint, textured stucco cladding, low-pitched gable roof, exposed eaves, raised porch, wood frame picture window on west façade.

Project description and objectives

The following project description is provided by the project sponsor:

The recreation facility would offer an array of active and passive activities open to the public, such as trail use, picnicking, paddleboarding, kayaking, fishing, fitness activities, a ropes course, bird watching, space for outdoor exercise, skateboarding, multi-use courts for basketball and other activities, as well as restaurant dining, and indoor space for gatherings such as community meetings and birthday parties. The facility would include areas that could be used flexibly for a wide variety of uses such as picnics and larger gatherings; as well as areas designated for programmed activities. Figure 2 shows the conceptual site layout [see p. 5 of **Attachment A** for this figure].

⁴ For more detailed photos of the character-defining features of the site, see p. 6-9 of Attachment B: Part I HRER. Additional photos of the site area also included in Attachments D and E.

Based on their poor condition, the contributing clubhouse, rifle range building, caretaker's house, shell house, skeet fields 5-7, skeet field security fences, and all high and low houses as well as the non-contributing barbecue shed, garage, trap house, and existing restrooms would be demolished, and new buildings constructed to provide an expanded range of public amenities. At the center of the site, a new community center, restaurant, playground, and two sport courts would be constructed and sited to take advantage of views across Lake Merced. At the eastern end of the site, a new boathouse building with dock and soft-landing area for watercraft would provide both access to the water and watercraft rentals. A new SFPUC arborist office and support building would also be constructed in this part of the site. A restroom building with storage is proposed for the western end of the site to serve the skate park and ropes course areas.

Upon project completion, the project site would include the following new buildings (square footage is approximate):

- Community building (3,500 square feet)
- Restaurant (5,000 square feet)
- Boathouse (3,000 square feet)
- Restrooms and Storage (1,000 square feet)
- SFPUC Arborist office (3,800 square feet) and yard.

In addition to the new buildings described above, the recreation facility would include the following outdoor features:

- Outdoor patio and dining area between the Community Building and Restaurant
- Picnic areas
- Playground
- Boat dock
- Watercraft soft landing area
- Walking paths
- Ropes course
- Birdwatching benches
- Basketball Courts
- Cantilevered bird viewing deck
- Multipurpose sports courts (for activities such as volleyball, handball, roller skating/inline skating, tai chi, Zumba or other group cardio activities, bicycle polo, roller hockey)
- Skateboard park

The project would retain one of the four skeet fields (skeet field 4) and repurpose it as a picnic area. The other skeet fields would be replaced with playgrounds, sport courts, the community building, and a restaurant.⁵

PROJECT OBJECTIVES

⁵ The project description has been provided by San Francisco Parks and Recreation, see also p. 4-6 of **Attachment A:** Memorandum regarding the Preservation Alternatives for Lake Merced West, prepared by ESA, (dated June 4, 2021), and **Attachment F:** Lake Merced West Recreational Improvements, 520 John Muir Drive, drawing package, (dated March 19, 2021).

The project sponsor has identified the following are the project objectives:

1. Create a recreational facility that enhances the unique waterfront setting to encourage public use and enjoyment of open space for visitors of all ages, fitness levels, and experience
2. Develop the site to maximize scenic lake views and facilitate access while retaining open spaces
3. Provide flexible use of a large site in the southwest quadrant of San Francisco with a range of recreational activities to serve diverse users throughout the region and accommodate groups of various sizes
4. Construct and operate an economically feasible recreation facility that sustains its long-term operations and maintenance
5. Provide an office and storage yard for the SFPUC arborist team
6. Provide an accessible and welcoming environment for all parkgoers regardless of what amenity they plan to experience
7. Construct code-compliant buildings and infrastructure designed for the spatial and programmatic needs of contemporary recreational uses
8. Complete remediation of upland site areas
9. Enhance public awareness of water quality, water supply, ecological, and watershed protection issues by providing compatible public recreational opportunities in the Lake Merced watershed

PROJECT IMPACTS

Planning staff find that the combined removal of most character-defining features and structures, and construction of new buildings and amenities on the site is such that the subject property would no longer communicate its significance under Criterion 1 as a sportsman's gun club that formed in the 1920s and 1930s. The extensive demolition would remove historic materials, features, and spaces that characterize the property and would result in physical destruction, damage or alteration such that the significance of the individual historical resource would be materially impaired. As such, staff finds that the proposed project would result in a significant unavoidable impact to the former Pacific Rod and Gun Club historic landscape.

Preservation Alternatives

As the proposed project is anticipated to result in a significant and unavoidable impact to a historic resource due to demolition and new construction, the EIR will consider alternatives to the project. Alternatives considered under CEQA do not need to meet all project objectives; however, they should avoid or substantially lessen any of the significant effects of the project while still meeting most of the basic objectives of the project listed above.

Summary of Preservation Alternatives

Department staff and the project team have identified the following preservation alternatives: No Project Alternative, Full Preservation Alternative, and a Partial Preservation Alternative. A more detailed description and site plans of the alternatives is provided in **Attachment E: Memorandum regarding the Preservation Alternatives for Lake Merced West**, prepared by ESA, (dated June 4, 2021).

No Project Alternative

Under the No Project Alternative, no changes would be made to the property. All existing buildings, structures, and landscape features would remain, in their current conditions. The site would remain closed to the public and no water access would be permitted. No further soil remediation would take place. The No Project Alternative would retain all the character-defining features of the subject property.

However, the No Project Alternative would not meet any of the basic project objectives.

Full Preservation Alternative

Under the Full Preservation Alternative, the site would be redeveloped with a range of recreational facilities while retaining the majority of the buildings and landscape features that contribute to the NRHP/CRHR eligible cultural landscape. Under this alternative, the clubhouse, rifle range building, and caretaker's house (three of the four contributing buildings) would be rehabilitated according to the Secretary's Standards. All four skeet fields would also be retained as would their related security fences, and high and low houses. In this alternative, fewer new recreational facilities would be constructed and they would be located farther from the center of the site.

Under the Full Preservation Alternative, some of the proposed uses would be placed into existing buildings: community use would be in the existing clubhouse, restaurant use would be within the existing rifle range building, and storage and operations use would be in the existing caretaker's house. This alternative would also construct four new buildings and structures to house the remaining proposed uses (dock, restroom, boathouse, and SFPUC Arborist facility). To retain the skeet fields, the Full Preservation Alternative would not include a playground, but would retain all other landscape features included in the project. The new buildings and landscape features are detailed below.

- New buildings and structures of similar scale are located primarily in the eastern and western ends of the project site.
 - Boathouse / Outdoor Concessions (east)
 - Dock, soft landing area (east)
 - SFPUC Arborist Office and Yard (east)
 - Public Restrooms (west)
- Limited modifications to existing site layout and circulation include:
 - Reconfigured parking and roadway for circulation and two new curb cuts
 - Basketball and Multi-sport courts (no more than 2 on the site)
 - Challenge course
 - Bird viewing deck
 - Skateboard park

One contributing building, the shell house, would be removed under the Full Preservation Alternative. The other three contributing buildings, all four contributing skeet fields, and all of the associated skeet field security fences and high and low houses would remain. All remaining buildings and site features would be rehabilitated in conformance with the Secretary's Standards and reused to support the new programming functions of the

project. Under this alternative the character-defining features of the site would remain and retain their ability to communicate their historical significance as part of a cultural landscape associated with the development of skeet and the increased popularity of sport hunting prior to World War II. For a more detailed description of the Full Preservation Alternative see p. 14-17 of **Attachment E**: Memorandum regarding the Preservation Alternatives for Lake Merced West, prepared by ESA, (dated June 4, 2021).

The Full Preservation Alternative would partially meet most of the project objectives. Rehabilitation of the existing buildings and features would limit the number and variety of new recreational facilities on the site and limit the open space on the site to a greater degree than the proposed project. For a table of how the preservation alternatives meet the project objectives see p. 14 of Attachment E.

Partial Preservation Alternative

Under the Partial Preservation Alternative, the site would be redeveloped with a similar range of recreational facilities as the project while retaining two buildings and two skeet fields that contribute to the NRHP/CRHR eligible cultural landscape. Under this alternative, the clubhouse and caretaker's house would be rehabilitated according to the Secretary's Standards. Skeet field 4 would be retained and used as a picnic area. Skeet field 5 would retain its outline and orientation and be incorporated into the surrounding open space. All security fences and high and low houses would be retained. In this alternative, fewer new recreational facilities would be constructed and they would be located farther from the center of the site, with the exception of the restaurant.

The Partial Preservation Alternative would place some of the proposed uses into existing buildings (community use in the clubhouse, storage and operations in the caretaker's house) and would construct five new buildings to house the remaining proposed uses. To retain the two skeet fields, the Partial Preservation Alternative would reduce the size of the playground, but would retain all other landscape features included in the project. The new buildings and landscape features are detailed below.

- New buildings and structures of similar scale are located primarily in the eastern and western ends of the project site.
 - Restaurant (central)
 - Boathouse / Outdoor Concessions (east)
 - Dock, soft landing area (east)
 - SFPUC Arborist Office and Yard (east)
 - Public Restrooms (west)
- Limited modifications to existing site layout and circulation include:
 - Reconfigured parking and roadway for circulation and two new curb cuts
 - Basketball and Multi-sport courts (no more than 2 on the site)
 - Ropes course
 - Bird viewing deck
 - Skateboard park
 - Playground

Under the Partial Preservation Alternative two of the four contributing buildings and two of the four contributing skeet fields and features would be retained. The two contributing buildings and two skeet fields that remain would be rehabilitated in compliance with the Secretary's Standards and reused to support the new programming functions of the project. Under this alternative there is loss of approximately 50% of the contributing buildings and site features. As presented above, limited character-defining features of the site would remain and their ability to communicate their historical significance as part of a cultural landscape associated with the development of skeet and the increased popularity of sport hunting prior to World War II would be reduced. For a more detailed description of the Partial Preservation Alternative, see p. 17-19 of Attachment E.

The Partial Preservation Alternative meets or partially meets the objectives of the project. The same recreational uses as those proposed for the project would be accommodated by the Partial Preservation Alternative for the most part. Retention of two of the contributing buildings does allow for new buildings to be positioned in a manner more consistent with the proposed project but would still require some additional reconfiguration of some landscape features. For a table of how the preservation alternatives meet the project objectives see p. 14 of Attachment E.

Development of Preservation Alternatives

In developing preservation alternatives, the department and project sponsor explored several different approaches based on the location of the buildings on the project site, the character-defining features of the individual resources, and the objectives of the project. Given the resource's unique combination of buildings and landscape character-defining features, the siting and location of new buildings required additional consideration. Certain areas of the site that would have been ideal for the location of new buildings was determined to be too intrusive on the spatial relationship between the existing buildings and landscape features, such as the center of the site where the contributing buildings and landscape features have an interrelated spatial connection. The prominent siting and location of the skeet fields presented an additional challenge in determining how to reuse the space to accommodate the goals of the project. Additionally, the building types on the site lend themselves to some specific uses better than others and it was a challenge to find the right balance between adapting the existing buildings to meet the objectives of the project while still allowing for the constructing new buildings on the site. For example, the caretaker's house has a number of smaller rooms that would not work for anything other than smaller administrative and back of house uses. Ultimately the department concluded that the preservation alternatives presented here represent the balance between reducing impacts to both of the historic resources and meeting most of the project objectives.

REQUESTED ACTION: The Department seeks comments on the adequacy of the proposed Preservation Alternatives.

Attachments

Attachment A: Lake Merced West Project Preservation Alternatives, prepared by ESA, (dated June 22, 2021)

Attachment B: Historic Resource Evaluation Review Part I, prepared by the San Francisco Planning Department, (dated June 9, 2020)

Attachment C: Historic Resource Evaluation Review Part II, prepared by the San Francisco Planning Department, (dated May 7, 2021)

Attachment D: Pacific Rod and Gun Club, Cultural Landscape Evaluation Report, prepared by Denise Bradley, Cultural Landscape, (dated May, 2014)

Attachment E: Addendum, Cultural Landscape Evaluation Report, 520 John Muir Drive, prepared by Denise Bradley, Cultural Landscape, (dated March, 2020)

Attachment F: Lake Merced West Recreational Improvements, 520 John Muir Drive, drawing package, (dated March 19, 2021)

Attachment A: Lake Merced West Project Preservation Alternatives, prepared by ESA, (dated June 22, 2021)



memorandum

date June 22, 2021

to Justin Greving, San Francisco Environmental Planning
 Julie Moore, San Francisco Environmental Planning

cc Chris Townes and Jackie Suen, San Francisco Recreation and Parks
 Obi Nzewi, San Francisco Public Utilities Commission

from Becky Urbano and Karen Lancelle, ESA

subject Lake Merced West Project Preservation Alternatives Memorandum

Sections	
Site Description and CEQA Historic Resource Evaluation	Existing Conditions
Project Description	Project Impacts
Project Objectives	Alternatives
Figures	Tables
1 Existing Structures and Landscape Features	1 Project and Alternatives Comparison
2 Proposed Project	2 Summary of Ability of Alternatives to Meet Project Objectives
3 Full Preservation Alternative	
4 Partial Preservation Alternative	

The San Francisco Recreation and Parks Department (RPD) proposes to implement the Lake Merced West Project (the project), which would create a recreational facility on approximately 11 acres located at 520 John Muir Drive, on the southwest side of Lake Merced, in southwestern San Francisco, California. The City and County of San Francisco owns the property, which was previously managed by the San Francisco Public Utilities Commission (SFPUC) and RPD under a lease to the Pacific Rod and Gun Club. RPD has undertaken a Memorandum of Understanding with the SFPUC to manage recreation at Lake Merced West.

The proposed project consists of the construction and operation of the Lake Merced West recreation facility by RPD. The recreation facility would offer an array of activities open to the public, such as trail use, picnicking, paddleboarding, kayaking, fishing, fitness activities, a ropes course, bird watching, space for outdoor exercise, skateboarding, multi-use courts for basketball and other activities, as well as restaurant dining, and indoor space for gatherings such as community meetings and birthday parties. The facility would include areas that could be used flexibly for a wide variety of uses such as picnics and larger gatherings; as well as areas designated for programmed activities.

Site Description and CEQA Historic Resource Evaluation

The project site is a narrow strip of land located between John Muir Drive and the southern shoreline of Lake Merced. It is relatively flat but slopes down both from its southern boundary next to John Muir Drive toward the lake and from the entrance down toward the east end of the property. Most of the property is open and developed with low-scale recreational features and several single-story buildings related to the site's former use as the Pacific Rod and Gun Club (**Figure 1**). Four skeet fields, each with safety fences, a high house, and a low house, are located at the center of the site between John Muir Drive and Lake Merced. The trap house, shell house and a small parking lot are located south of the skeet fields. The rifle range building is immediately east of the skeet fields while a vehicular garage, caretaker's house, and the original clubhouse are also on the southeast side of the site and along John Muir Drive.

A Cultural Landscape Evaluation Report (CLER) was completed in 2014. The CLER found the site eligible for listing on the National Register of Historic Places (NRHP) and the California Register of Historical Resources (CRHR) at the local level under Criterion A/1 for its "association with the broad pattern of history related to the increased popularity of sport hunting and the interrelated development of skeet, during the period prior to World War II in which skeet evolved from a shooting practice into a competitive sport."¹ It is therefore considered a historical resource as defined under the California Environmental Quality Act (CEQA).

After completion of a separate soil remediation project at the site, the site was re-assessed and found to retain sufficient integrity for continued eligibility for inclusion on the NRHP/CRHR under Criterion A/1.² This assessment was confirmed in the Historic Resources Evaluation Report Part 1 for this project.³

Character-defining features of the historical resource at 520 John Muir Drive are listed below:

- Linear arrangement of skeet fields 4-7 facing the lake, shoreline as a natural boundary, and location of buildings and structures on the periphery of the site
- Character defining features of skeet fields 4-7 (1938) include the following:
 - a level terrace
 - semi-circular path system of each field with a high and low house at the opposite ends of each field
 - High House, wood frame tower structure with a flat roof, clad in a combination of wood siding and stucco, each with a door (west side) and window (east side) to allow loading and firing of the targets
 - Low House, wood frame tower structure with flat roof, clad in combination of wood siding and stucco, each with a door (east side) and window (west side) to allow firing of targets
 - Safety fences located between the skeet fields

¹ Denise Bradley, Cultural Landscapes, 2014. Pacific Rod and Gun Club San Francisco CA Cultural Landscape Evaluation Report. May.

² Denise Bradley, Cultural Landscapes, 2020. Addendum, Cultural Landscape Evaluation Report, 520 John Muir Drive/Lake Merced West Project. March 2020.

³ San Francisco Planning Department, *Historic Resource Evaluation Response, Part I for 520 John Muir Drive*, June 2020.



SFO17xxxx\DI70626.00 - Lake Merced West Recreation.05 Graphics-GIS - Modeling\Illustrator

SOURCE: ESA, 2020

Lake Merced West

Figure 1
Existing Structures and Landscape Features

- Buildings that housed operational and social functions of the club including:
 - The Clubhouse (1937) - Raised one-story wood-frame structure with horizontal wood siding, cross gable roof, and exposed eaves
 - Caretaker’s House (ca. 1937) - One-story wood-frame building with a rectangular footprint, horizontal wood siding, gable roof, exposed eaves, gable ends with fish scale shingles (east elevation) and thin vertical siding (west elevation), wood double-hung windows on south, north, and west facades, fixed wood shutters and entry shed on north façade
 - Rifle Range Building (1939) – raised one-story building with rectangular footprint, horizontal wood siding, gable roof, exposed eaves, wood double-hung four-pane windows on north, south, and west façades
 - Shell House (ca. 1939, expanded 1949) – One-story rectangular footprint, textured stucco cladding, low-pitched gable roof, exposed eaves, raised porch, wood frame picture window on west façade

All contributing features remain in their original locations. Contributing buildings are currently vacant. The skeet fields and associated structures were replaced in their original locations after SFPUC completed a soil remediation project in 2016.

Project Description

The recreation facility would offer an array of active and passive activities open to the public, such as trail use, picnicking, paddleboarding, kayaking, fishing, fitness activities, a ropes course, bird watching, space for outdoor exercise, skateboarding, multi-use courts for basketball and other activities, as well as restaurant dining, and indoor space for gatherings such as community meetings and birthday parties. The facility would include areas that could be used flexibly for a wide variety of uses such as picnics and larger gatherings; as well as areas designated for programmed activities. **Figure 2** shows the conceptual site layout.

Based on their poor condition, the contributing clubhouse, rifle range building, caretaker’s house, shell house, skeet fields 5-7, skeet field safety fences, and all high and low houses as well as the non-contributing barbeque shed, garage, trap house, and existing restrooms would be demolished, and new buildings constructed to provide an expanded range of public amenities. At the center of the site, a new community center, restaurant, playground, and two sport courts would be constructed and sited to take advantage of views across Lake Merced. At the eastern end of the site, a new boathouse building with dock and soft-landing area for watercraft would provide both access to the water and watercraft rentals. A new SFPUC arborist office and support building would also be constructed in this part of the site. A restroom building with storage is proposed for the western end of the site to serve the skate park and ropes course areas. Demolition of the contributing buildings and alterations to the site would result in a significant and unavoidable impact on the historic landscape.

Upon project completion, the project site would include the following buildings (square footage is approximate):

- Community building (3,500 square feet)
- Restaurant (5,000 square feet)
- Boathouse (3,000 square feet)
- Restrooms and Storage (1,000 square feet)
- SFPUC Arborist office (3,800 square feet) and yard

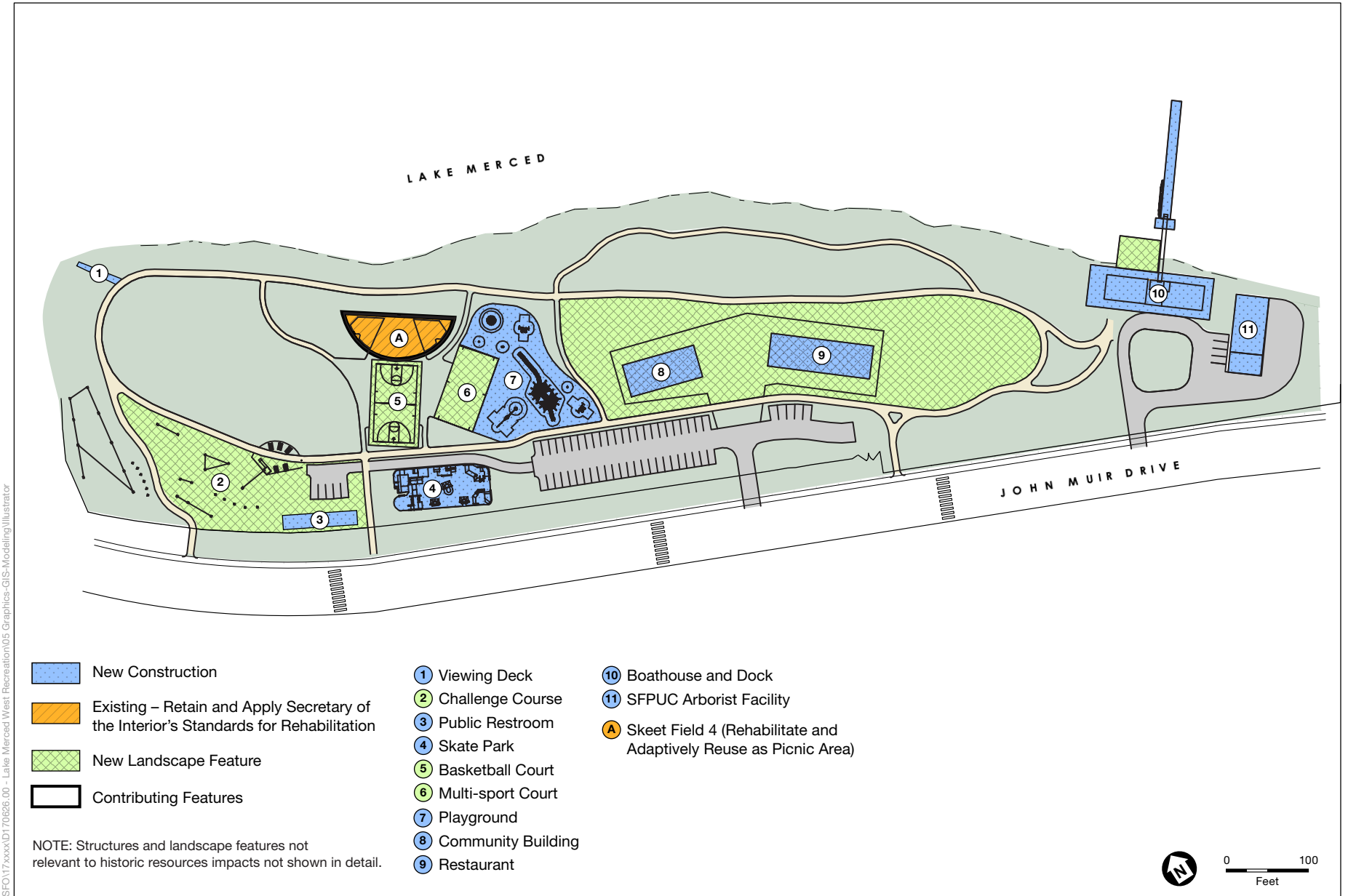

SOURCE: ESA, 2021

Lake Merced West



Figure 2
Proposed Project

In addition to the new buildings, the recreation facility would include the following outdoor features (shown on Figure 2):

- Outdoor patio and dining area between the Community Building and Restaurant
- Picnic areas
- Playground
- Boat dock
- Watercraft soft landing area
- Walking paths
- Ropes course
- Birdwatching benches
- Basketball Courts
- Cantilevered bird viewing deck
- Multipurpose sports courts (for activities such as volleyball, handball, roller skating/inline skating, tai chi, Zumba or other group cardio activities, bicycle polo, roller hockey)
- Skateboard park

The project would retain one of the four skeet fields (skeet field 4) and repurpose it as a picnic area. The other skeet fields would be replaced with playgrounds, sport courts, the community building, and a restaurant.

Project Objectives

The purpose of the proposed project is to create an economically feasible recreational facility that can be used flexibly and serves the current recreational needs of the local community for a facility offering a wide variety of outdoor recreational activities. Completing the project would achieve the following objectives:

1. Create a recreational facility that enhances the unique waterfront setting to encourage public use and enjoyment of open space for visitors of all ages, fitness levels, and experience
2. Develop the site to maximize scenic lake views and facilitate access while retaining open spaces
3. Provide flexible use of a large site in the southwest quadrant of San Francisco with a range of recreational activities to serve diverse users throughout the region and accommodate groups of various sizes
4. Construct and operate an economically feasible recreation facility that sustains its long-term operations and maintenance
5. Provide an office and storage yard for the SFPUC arborist team
6. Provide an accessible and welcoming environment for all parkgoers regardless of what amenity they plan to experience
7. Construct code-compliant buildings and infrastructure designed for the spatial and programmatic needs of contemporary recreational uses
8. Complete remediation of upland site areas
9. Enhance public awareness of water quality, water supply, ecological, and watershed protection issues by providing compatible public recreational opportunities in the Lake Merced watershed

Existing Conditions

The project site currently contains four buildings and a four skeet fields that are contributing elements to the Pacific Rod and Gun Club historic resource. The following provides a brief description of each, a presentation of their individual character-defining features, and a summary of their current conditions.

Clubhouse

Description

The clubhouse is located near the main entrance to the site and was constructed in 1937 for the Pacific Rod and Gun Club. It is a rectangular plan, raised single story, wood frame building. The cross gable roof is clad in composition shingles and exposed eaves on the north façade protect a small entry porch. All exterior walls are finished with horizontal wood siding. Notable architectural elements include a wood door with textured glass window (north), a variety of wood frame windows, some with textured glass, original wood casement windows, replacement fixed vinyl windows, a cinderblock chimney, and multiple small shed-roof additions at the southwest corner of the building. A covered wooded ramp provides access to an enclosed porch on the north elevation.

Character-Defining Features

- Raised, single story height and rectangular footprint
- Wood frame construction
- Cross gable roof with exposed eaves
- Horizontal wood siding

Current Conditions

This building remains in its original location. All windows and doors are covered with plywood and the building is currently vacant.

Rifle Range Building

Description

The rifle range building is located across from the main entrance next to skeet field 7 on a site that slopes down from south to north toward the water's edge. It was constructed in 1939 for indoor rifle range target practice. This use is reflected in its long and narrow form. It is a rectangular plan, single story, wood frame building on a wood pier foundation. The gable roof is clad with composition shingles and the rafter ends are exposed on the northernmost section of the building. The exterior is covered with horizontal wood siding, similar to that on the clubhouse and the caretaker's house nearby. The original double hung, wood frame windows remain on the north, south, and west elevations. The primary entry is on the uphill (south) end of the building, with secondary entrances on the east and west facades. A single shed roof addition is on the northern end.

Character-Defining Features

- Raised, single story height and rectangular footprint
- Wood frame construction
- Gable roof with exposed eaves
- Horizontal wood siding
- Wood frame, double-hung, four-over-four windows

Current Conditions

This building remains in its original location. All windows and doors are covered with plywood and building is currently vacant. It has an unusually low interior ceiling height that will require modifications for any future reuse.

Caretaker's House

Description

The caretaker's house was constructed in 1937 for use as a residence for the on-site manager. This one-story, wood frame, rectangular plan building is located between the site's internal road and the trees along the south side of the property, next to John Muir Drive. The gable roof has exposed eaves on the south side and is covered with composition shingles. All exterior walls are clad with horizontal wooden siding. The building has fish scale shingles on the east gable end and vertical wood siding on the west gable end. The original wood frame, double hung windows are present on the south, north, and west facades. An enclosed primary entrance is located on the west side, and a secondary entrance is located on the eastern façade, accessed by wooden stairs, on a shed style addition.

Character-Defining Features

- Single story height and rectangular footprint
- Wood frame construction
- Gable roof with exposed eaves
- Horizontal wood siding
- Various wood siding in the gable ends – fish scale shingles (east) and thin vertical wood siding (west)
- Wood frame, double-hung windows with fixed wood shutters
- Entry shed (north)

Current Conditions

This building remains in its original location. All windows and doors are covered with plywood and building is currently vacant.

Shell House

Description

The shell house was constructed in 1939 and expanded in 1949 to its current size and configuration. It is a rectangular plan, single story, wood frame building that faces north toward the skeet fields. The low pitch gable roof is clad in composition shingles. All exterior walls are finished with textured stucco. On the north, the roof is extended to shelter a raised porch which is reached from a set of concrete steps. Notable architectural elements include a pair of sliding glass doors and large picture windows. On the east, a second entrance is marked by a metal door and a "Field House" sign. To the west is a small building addition with a wood ramp leading to a third entrance, another sliding glass door and another large picture window.

Character-Defining Features

- Single story height and rectangular footprint
- Wood frame construction
- Low pitch gable roof with exposed eaves
- Textured stucco cladding

- Raised porch
- Large, wood frame picture window (west)

Current Conditions

This building remains in its original location. All windows and doors are covered with plywood and building is currently vacant.

4 Skeet Fields (Fields 4, 5, 6, and 7) including High and Low Houses and Fencing

Description

Skeet fields 4-7 are located west of the rifle range building and were originally constructed in 1938 after the first two fields were flooded. The fields are laid out for American skeet shooting and each consists of a semi-circular station path with eight shooting stations. Station 1 is immediately in front of the high house and Station 7 is immediately in front of the low house. The fields were removed and reconstructed in decomposed granite following the soil remediation project.

The high and low houses are square plan, wood frame buildings that house machinery to launch targets. Each is topped with a flat roof and clad with wood board siding or a combination of wood board siding and smooth stucco, painted green. A green wood door with white trim provides interior access. Targets exit the buildings through a small window.

Wooden safety fences are located between fields and along the west side of Field 4. The fences are constructed of staggered wood boards attached to wood posts. The alternating boards are used to provide greater sound dampening when multiple skeet shooters are active on adjacent fields.

Character-Defining Features

- Level terrace for the fields
- Linear arrangement of the fields
- Semi-circular path system
- Form and dimensions of the fields (not the specific field materials)
- High and Low Houses
 - Wood frame tower
 - Square plan
 - Flat roof
 - Combination of wood and smooth stucco siding
 - Door for interior access
 - Wood steps up to the entry door
 - Target window
- Safety fences with alternating wood boards attached to wood posts

Current Conditions

The fields were reconstructed after completion of the soil remediation project. The high and low houses were also removed during soil remediation, then returned to the site. Stairs to the upper entry of the high houses have been

removed for safety reasons. The safety fences have been partially reassembled in place. A portion of the fence between fields 5 and 6 is currently on the ground and is in poor condition.⁴

Project Impacts

The project would remove all existing contributors and non-contributors with the exception of the western skeet field (skeet field 4). All new construction would have a maximum height of one-story or 25 feet above grade. This is approximately the height of the current buildings. Elements of the ropes course will be up to 35 feet above grade. This is approximately the height of nearby trees on the site. Buildings would be predominantly oriented toward Lake Merced. The demolition of contributing buildings and landscape features would result in a significant and unavoidable impact on the historic resource.

Alternatives

As the proposed project is anticipated to result in a significant impact to an historical resource through demolition, the EIR will consider alternatives to the project that reduce this impact. CEQA alternatives developed to address significant historical resources impacts do not need to meet all project objectives; however, they should fully preserve the features of the resource that convey its significance while still meeting most of the basic objectives of the project. The project objectives are listed above.

After consideration of various design and programming scenarios, the project team has identified three preservation alternatives: No Project Alternative, Full Preservation Alternative, and Partial Preservation Alternative. **Figures 3 and 4** illustrate the Full and Partial Preservation Alternatives, respectively. **Table 1** summarizes key characteristics of the alternatives.

No Project Alternative

Under the No Project Alternative, no changes would be made to the property. All existing buildings, structures, and landscape features would remain, in their current conditions. The site would remain closed to the public and no water access would be permitted. No further soil remediation would take place.

Ability to Meet Project Objectives

The No Project Alternative does not meet any of the objectives of the project. **Table 2** compares the ability of the alternatives to meet the project objectives.

Summary of Potential Impacts

The No Project Alternative does not include new construction nor construction and operation of a recreational facility. No further soil remediation would occur, resulting in residual hazardous materials left onsite. The buildings in their current state are unused, are not code compliant, and are unfit for public use. If left unused in this condition for an extended period of time the buildings would continue to deteriorate. The buildings are currently boarded up and secured against unwanted entry. They would remain in this state for the foreseeable future. Therefore, the No Project alternative does not result in any new impacts on the historic resource.

⁴ Denise Bradley, Cultural Landscapes, 2020. Addendum, Cultural Landscape Evaluation Report, 520 John Muir Drive/Lake Merced West Project. March 2020, 5.

**TABLE 1
PROJECT AND ALTERNATIVES COMPARISON**

	Project	No Project Alternative	Full Partial Preservation Alternative	Partial Preservation Alternative
Summary	All buildings would be removed to facilitate construction of new park facilities, recreation fields, picnic spaces, and lakeshore access. 1 of 4 skeet fields would be retained as picnic space. Rehabilitation to the Secretary's Standards* is not applied to the retained skeet field.	No work would be performed. All extant buildings and structures would be retained in place. No repairs or stabilization work would be performed.	Three of the four contributing buildings would be retained and rehabilitated to the Secretary's Standards. Limited new construction would support some park uses. New construction would occur at the east and west ends of the park. Four of four skeet fields would be retained.	Two buildings would be rehabilitated to the Secretary's Standards. They would be used in conjunction with new facility construction to support park uses. This alternative has picnic spaces, lakeshore access, and recreational facilities. Two of four skeet fields would be retained. It would include slightly less open space than the project.
Description				
Contributing Features Retained - Total Number/Gross Square Feet	0 / 0 square feet	5 / approximately 8,910 square feet	3 / approximately 6,550 square feet	2 / approximately 3,920 square feet
Existing Clubhouse	Demolish	Retain and secured to prevent unwanted entry, same as current conditions	Rehabilitate to Secretary's Standards	Demolish
Rifle Range Building	Demolish		Rehabilitate to Secretary's Standards	Demolish
Caretaker's House	Demolish		Rehabilitate to Secretary's Standards	Rehabilitate to Secretary's Standards
Shell House	Demolish		Demolish	Demolish
Skeet Fields 4 through 7	Retain Skeet Field 4, demolish all high/low houses and other skeet fields		All four skeet fields would be retained and used as open space. All safety fences and high/low houses are also retained.	Two of the four skeet fields would be retained and used as picnic or playground areas. Retain high/low houses and the safety fences associated with skeet fields four and five.
New Buildings - Total Number/Gross SF	5 / approximately 16,300 square feet	0 / 0 square feet	3 / approximately 7,800 square feet	4 / approximately 12,800 square feet
Range of Site Use	Community building, restaurant/café, open space, playground, sport courts (2-3), boat and recreation concessions, restrooms, city arborist office and storage, picnic areas, skate park, ropes course	Site will be closed to the public	Community building, restaurant/café, open space, sport courts (2), boat and recreation concessions, restrooms, city arborist office and storage, picnic areas, skate park, ropes course	Community building, restaurant/café, open space, playground, sport courts (2), boat and recreation concessions, restrooms, city arborist office and storage, picnic areas, skate park, ropes course
Analysis				
Impacts on Cultural Resources	Demolition of contributing buildings and landscape features would result in a significant and unavoidable impact	No new impacts	Character-defining features of the site remain and retain their ability to communicate their historical significance	Limited character-defining features of the site would remain and their ability to communicate their historical significance would be reduced

NOTES:

* Secretary of the Interior's Standards for Rehabilitation of historic properties

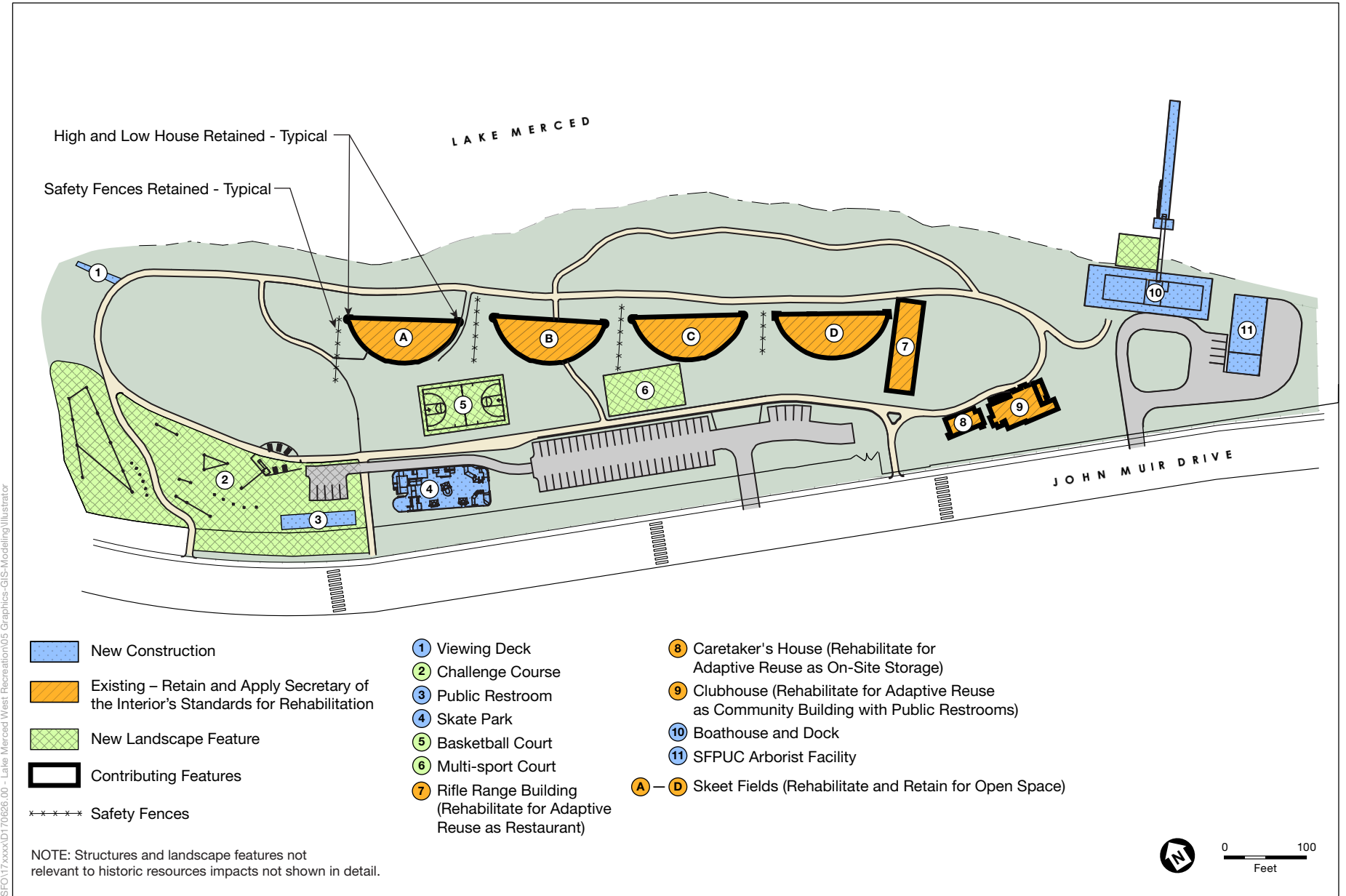

SOURCE: ESA, 2021

Lake Merced West

Figure 3
Full Preservation Alternative

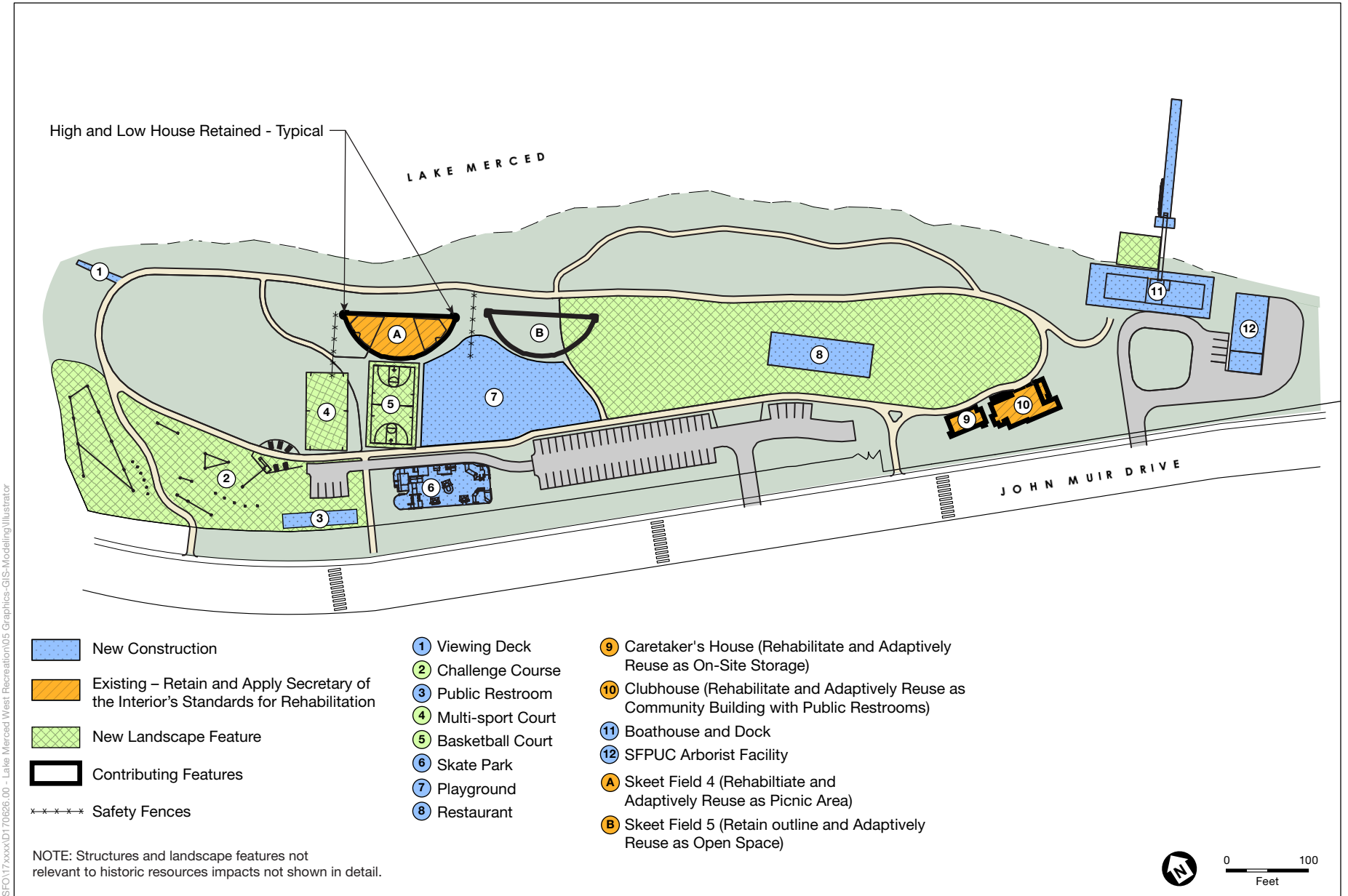

SFO17xxxxD170626-00 - Lake Merced West Recreation05 Graphics-GIS-Modeling/Illustrator

SOURCE: ESA, 2021

Lake Merced West

Figure 4
Partial Preservation



**TABLE 2
SUMMARY OF ABILITY OF ALTERNATIVES TO MEET PROJECT OBJECTIVES**

Project Objectives	Alternative A: No Project	Alternative B: Full Preservation	Alternative C: Partial Preservation
Would the alternative meet this objective?			
1. Create a recreational facility that enhances the unique waterfront setting to encourage public use and enjoyment of open space for visitors of all ages, fitness levels, and experience	No	Partial	Partial
2. Develop the site to maximize scenic lake views and facilitate access while retaining open spaces	No	No	Partial
3. Provide flexible use of a large site in the southwest quadrant of San Francisco with a range of recreational activities to serve diverse users throughout the region and accommodate groups of various sizes	No	Partial	Partial
4. Construct and operate an economically feasible recreation facility that sustains its long-term operations and maintenance	No	Partial	Partial
5. Provide an office and storage yard for the SFPUC arborist team	No	Yes	Yes
6. Provide an accessible and welcoming environment for all parkgoers regardless of what amenity they plan to experience	No	Yes	Yes
7. Construct code-compliant buildings and infrastructure designed for the spatial and programmatic needs of contemporary recreational uses	No	Partial	Partial
8. Complete remediation of upland site areas	No	Yes	Yes
9. Enhance public awareness of water quality, water supply, ecological, and watershed protection issues by providing compatible public recreational opportunities in the Lake Merced watershed	No	Yes	Yes

Full Preservation Alternative

Under the Full Preservation Alternative, the site would be redeveloped with a range of recreational facilities while retaining the majority of the buildings and landscape features that contribute to the NRHP/CRHR eligible cultural landscape. Under this alternative, the clubhouse, rifle range building, and caretaker’s house (three of the four contributing buildings) would be rehabilitated according to the Secretary’s Standards. All four skeet fields would also be retained as would their related safety fences, and high and low houses. In this alternative, fewer new recreational facilities would be constructed and they would be located farther from the center of the site.

Clubhouse - Rehabilitate

The clubhouse, one of the four contributing buildings, would be rehabilitated as a new community building with public restrooms in its current location and at its current size of 3,040 square feet. Reuse may require select repair and/or replacement of exterior materials in kind, windows may be replaced with compatible modern units to improve energy efficiency, structural upgrades to improve seismic stability that may include a new foundation, limited structural changes to the roof (including the addition of plywood sheeting and rafter anchors), and introduction of strategically placed sheer panel walls throughout the interior. In addition, all ventilation and plumbing systems would be replaced, Americans with Disabilities Act (ADA) accommodations would be made on the interior and exterior, and interior modifications to the layout could be required to support reuse of the building as a community center. Overall the building would be brought up to current code as allowed by the California Historical Building Code (CHBC and all work performed would be compliant with the Secretary’s Standards.

Rifle Range Building – Rehabilitate

The rifle range building, one of the four contributing buildings, would be rehabilitated for use as a restaurant. Reuse may require alterations to raise the roof to achieve code-compliant heights, introduction of new window and door openings to both daylight the interior and provide ADA-compliant access and circulation, and seismic upgrades or construction of a new foundation. Additional work would include select repair and/or replacement of exterior materials in kind, replacement of existing windows with compatible modern units to improve energy efficiency, and introduction of new interior walls to facilitate restaurant operations and dining. All new interior finishes would be added. In addition, all ventilation and plumbing systems would be replaced. Overall the building would be brought up to current code as allowed by the CHBC and all work performed would be compliant with the Secretary's Standards.

Caretaker's House - Rehabilitate

The caretaker's house, one of the four contributing buildings, would be rehabilitated for use as on-site storage. Reuse may require select repair and/or replacement of exterior materials in kind, windows may be replaced with compatible modern units to improve energy efficiency, structural upgrades to improve seismic stability that may include a new foundation, limited structural changes to the roof (including the addition of plywood sheathing and rafter anchors), and introduction of strategically placed sheer panel walls throughout the interior. In addition, all ventilation and plumbing systems would be replaced, ADA accommodations would be made on the interior and exterior, and interior modifications to the layout may be required to support reuse of the building as a storage facility. Overall the building would be brought up to current code as allowed by the CHBC and all work performed would be compliant with the Secretary's Standards.

Shell House - Demolish

The 1,365 square-foot shell house, one of the four contributing buildings, would be demolished under the Full Preservation Alternative to accommodate parking and a new basketball court.

Trap House - Demolish

The trap house is not a contributing element to the cultural landscape. It would be demolished to accommodate construction of ropes course and open space under the Full Preservation Alternative.

Skeet Fields 4 – 7 and Safety Fences – Reuse

All four skeet fields, associated safety fences, and high and low houses would be retained as open space under the Full Preservation Alternative. The footprint of the skeet fields dates to 1934 while the existing materials within each skeet field date to 2015. No new modifications to the footprint would occur under this alternative.

New Construction

Under the Full Preservation Alternative, the number and types of new uses vary from the project. The Full Preservation Alternative also differs from the project in that it places some of the proposed uses into existing buildings (community use would be in the existing clubhouse, restaurant use would be within the existing rifle range building, and storage and operations use would be in the existing caretaker's house) and constructs three new buildings to house the remaining uses (restroom, boathouse, and SFPUC Arborist facility). To retain the skeet fields, the Full Preservation Alternative would not include a playground, but would retain all other landscape features included in the project. The new buildings and landscape features are detailed below.

- New buildings and structures of similar scale are located primarily in the eastern and western ends of the project site.
 - Boathouse / Outdoor Concessions (east)
 - Dock, soft landing area (east)
 - SFPUC Arborist Office and Yard (east)
 - Public Restrooms (west)
- Limited modifications to existing site layout and circulation include:
 - Reconfigured parking and roadway for circulation and two new curb cuts
 - Basketball and Multi-sport courts (up to 2)
 - Ropes course
 - Bird viewing deck
 - Skateboard park

Ability to Meet Project Objectives

The Full Preservation Alternative would meet or partially meet most of the project objectives. Rehabilitation of the existing buildings and features would limit the number and variety of new recreational facilities on the site and limit the open space on the site. Thus, the Full Preservation Alternative would only partially meet objective 1. The existing clubhouse and rifle range building would be reused as the community building and a restaurant, respectively, and would not be sited to take maximum advantage of scenic views across Lake Merced. By retaining the contributing features at the center of the site, new recreational features are limited in space and must be reoriented to fit the constrained site. As a result, the Full Preservation Alternative does not develop the site to maximize scenic lake views and facilitate access while retaining open spaces (objective 2). While the Full Preservation Alternative would provide some new recreational activities, it would not optimize the large site for use by regionally-diverse user groups to the extent provided by the proposed project because reuse of existing structures would limit the flexibility of spaces within them (objective 3). Operation of the Full Preservation Alternative may be economically feasible, but the reduced variety of recreational features and anticipated costs associated with rehabilitating and maintaining the existing structures that do not support modern recreational spatial needs would reduce the operator's ability to financially sustain long-term operations; therefore the Full Preservation Alternative would only partially meet objective 4. The clubhouse, rifle range building, and caretaker's house are not designed for contemporary recreational uses, thus while reuse of these buildings would require significant rehabilitation and code-compliance upgrades the. Full Preservation Alternative would only partially meet objective 7.

The Full Preservation Alternative would provide an office and storage yard for the SFPUC arborist team, complete remediation of upland site areas, and provide welcoming public recreational opportunities that are compatible with watershed protection issues (objectives 5, 6, 8, and 9).

Summary

One contributing building, the shell house, would be removed under the Full Preservation Alternative. The other three contributing buildings, all four contributing skeet fields, and the associated skeet field safety fences and high and low houses would remain. All remaining buildings and site features would be rehabilitated in compliance with the Secretary's Standards and reused to support the new programming functions of the project. The linear arrangement of skeet fields, including their orientation to Lake Merced, the location of buildings and

structures on the site, and the majority of the contributing buildings would remain under the Full Preservation Alternative. Under this alternative the character-defining features of the site would remain and retain their ability to communicate their historical significance as part of a cultural landscape associated with the development of skeet and the increased popularity of sport hunting prior to World War II.

Partial Preservation Alternative

Under the Partial Preservation Alternative, the site would be redeveloped with a similar range of recreational facilities as the project while retaining two buildings and two skeet fields that contribute to the NRHP/CRHR eligible cultural landscape. Under this alternative, the clubhouse and caretaker's house would be rehabilitated according to the Secretary's Standards. Skeet field 4 would be retained and used as a picnic area. Skeet field 5 would retain its outline and orientation and be incorporated into the surrounding open space. High and low houses and the safety fences associated with skeet fields four and five would be retained. In this alternative, fewer new recreational facilities would be constructed and they would be located farther from the center of the site.

Clubhouse - Rehabilitate

The clubhouse, one of the four contributing buildings, would be rehabilitated as a new community building with public restrooms in its current location and at its current size of 3,040 square feet. Reuse may require select repair and/or replacement of exterior materials in kind, windows may be replaced with compatible modern units to improve energy efficiency, structural upgrades to improve seismic stability that may include a new foundation, limited structural changes to the roof (including the addition of plywood sheathing and rafter anchors), and introduction of strategically placed sheer panel walls throughout the interior. In addition, all ventilation and plumbing systems would be replaced, ADA accommodations would be made on the interior and exterior, and interior modifications to the layout may be required to support reuse of the building as a community center. Overall the building would be brought up to current code as allowed by the CHBC and all work performed would be compliant with the Secretary's Standards.

Rifle Range Building – Demolish

The 2,622-square-foot rifle range building, one of the four contributing buildings, would be demolished under the Partial Preservation Alternative to accommodate a new restaurant as well as expanded open space between the central portion of the site and the new facilities at the eastern end (boathouse and SFPUC arborist facility).

Caretaker's House - Rehabilitate

Under the Partial Preservation Alternative, the caretaker's house, one of the four contributing buildings, would be rehabilitated for use as on-site storage. Reuse may require select repair and/or replacement of exterior materials in kind, windows may be replaced with compatible modern units to improve energy efficiency, structural upgrades to improve seismic stability that may include a new foundation, limited structural changes to the roof (including the addition of plywood sheathing and rafter anchors), and introduction of strategically placed sheer panel walls throughout the interior. In addition, all ventilation and plumbing systems would be replaced, ADA accommodations would be made on the interior and exterior, and interior modifications to the layout may be required to support reuse of the building as a public restroom and storage building. Overall the building would be brought up to current code as allowed by the CHBC and all work performed would be compliant with the Secretary's Standards.

Shell House – Demolish

The 1,365 square-foot shell house, one of the four contributing buildings, would be demolished under the Partial Preservation Alternative to accommodate new recreational facilities in the central core of the site (multi-sport courts, playground, skateboard park, and parking).

Trap House - Demolish

The trap house is not a contributing element to the cultural landscape. It would be demolished to accommodate construction of a multi-sport court under the Partial Preservation Alternative.

Skeet Fields 4 – 7, including High and Low Houses and Safety Fences – Partial Reuse

Two of the four skeet fields (skeet fields 4 and 5) would be retained under the Partial Preservation Alternative and one would be used as a picnic area. The footprint of the skeet fields dates to 1934 while the existing materials within each skeet field date to 2015. Skeet field 4 would receive no new modifications to the footprint, however picnic tables and other site features may be added. Skeet field 5 would retain its outline and orientation and be incorporated into the surrounding open space. High and low houses and the safety fences associated with skeet fields four and five would be retained.

New Construction

Under the Partial Preservation Alternative, the number and types of new uses at the site are the same as the project. The Partial Preservation Alternative differs from the project in that it places some of the proposed uses into existing buildings (community use in the clubhouse, storage and operations in the caretaker's house) and constructs five new buildings to house the remaining uses. To retain the two skeet fields, the Partial Preservation Alternative would reduce the size of the playground, but would retain all other landscape features included in the project. The new buildings and landscape features are detailed below.

- New buildings and structures of similar scale are located primarily in the eastern and western ends of the project site, except for the restaurant.
 - Restaurant (central)
 - Boathouse / Outdoor Concessions (east)
 - Dock, soft landing area (east)
 - SFPUC Arborist Office and Yard (east)
 - Public Restrooms (west)
- Limited modifications to existing site layout and circulation include:
 - Reconfigured parking and roadway for circulation and two new curb cuts
 - Basketball and Multi-sport courts (up to 2)
 - Ropes course
 - Bird viewing deck
 - Skateboard park
 - Playground

Ability to Meet Project Objectives

This alternative would meet or partially meet all of the project objectives. While the same recreational uses as those proposed for the project would be accommodated by the Partial Preservation Alternative, the presence of safety fences and the high and low houses would not enhance the natural waterfront setting (objective 1). The restaurant would be positioned to maximize scenic lake views, and additional open space would be available around the restaurant; however, the community building would not be positioned in a similar manner. Thus, the Partial Preservation Alternative would partially meet this objective (objective 2). The amount of open space and variety of recreational uses would enable groups of various sizes to use the site; however, the presence of the safety fences and the high and low houses would reduce the flexibility of recreational uses around skeet fields 4 and 5 (objective 3). The anticipated costs to rehabilitate and maintain buildings that do not support modern recreational spatial needs would reduce the operator's ability to financially sustain long-term operations, but because the restaurant would be newly constructed the Partial Preservation Alternative would be more likely to meet objective 4 compared with the Full Preservation Alternative. The clubhouse and caretaker's house are not designed for contemporary recreational uses, thus while reuse of these buildings would require significant rehabilitation and code-compliance upgrades the Partial Preservation Alternative would only partially meet objective 7. The Partial Preservation Alternative would provide an office and storage yard for the SFPUC arborist team, complete remediation of upland site areas, and provide welcoming public recreational opportunities that are compatible with watershed protection (objectives 5, 6, 8, and 9).

Summary

Under the Partial Preservation Alternative two of the four contributing buildings and two of the four contributing skeet fields and features would be demolished. The two contributing buildings and two skeet fields that remain would be rehabilitated in compliance with the Secretary's Standards and reused to support the new programming functions of the project. The linear arrangement of the remaining skeet fields, including their orientation to Lake Merced would be unaltered, and the associated high and low houses would be retained. However, the high and low houses and safety fences would restrict reuse of the waterfront areas of the site for other recreational activities. The location of the remaining contributing buildings and structures on the site would also be unaltered. The majority of new construction is located at the periphery of the site, retaining the general open nature of the cultural landscape. The one new addition in the central area, the restaurant, would be oriented toward Lake Merced, but would be sited to take advantage of views, rather than to approximate the historical configuration of buildings on the site. Under this alternative there is loss of approximately 50% of the contributing buildings and site features. As presented above, limited character-defining features of the site would remain and their ability to communicate their historical significance as part of a cultural landscape associated with the development of skeet and the increased popularity of sport hunting prior to World War II would be reduced. Additionally, the Clubhouse and Caretaker's House are not designed for contemporary recreational uses, limiting the ability of this alternative to meet some project objectives.

Attachment B: Historic Resource Evaluation Review Part I, prepared by the San Francisco Planning Department, (dated June 9, 2020)



SAN FRANCISCO PLANNING DEPARTMENT

Historic Resource Evaluation Response

Record No.: 2019-014146ENV
Project Address: 520 John Muir Drive
Zoning: P – “Public” Zoning District
OS Height and Bulk District
Block/Lot: 7283/004
Staff Contact: Justin Greving – (415) 575-9169
justin.greving@sfgov.org

1650 Mission St.
Suite 400
San Francisco,
CA 94103-2479

Reception:
415.558.6378

Fax:
415.558.6409

Planning
Information:
415.558.6377

PART I: HISTORIC RESOURCE EVALUATION

PROJECT SPONSOR SUBMITTAL:

To assist in the evaluation of the proposed project, the Project Sponsor has submitted a:

- Supplemental Information for Historic Resource Determination Form (HRD)
- Consultant-prepared Cultural Landscape Evaluation Report (CLER): *Pacific Rod and Gun Club Cultural Landscape Evaluation Report* prepared by Denise Bradley Cultural Landscapes (October 23, 2014) (CLER), and *Addendum: Cultural Landscape Evaluation Report, 520 John Muir Drive/Lake Merced West Project* prepared by Denise Bradley Cultural Landscapes (March 2020), (CLER Addendum)

Staff consensus with Consultant’s HRE report: Agree Disagree

Additional Comments:

In 2014 Denise Bradley Cultural Landscapes prepared a CLER for the Pacific Rod and Gun Club located at 520 John Muir Drive in advance of a hazardous material Remedial Action Project (remedial action) of the site that took place in 2015-2016 (Case no. 2013.1220E). The CLER identified the Pacific Rod and Gun Club as an historic resource. After completion of the remedial action, Denise Bradley prepared a follow up CLER Addendum to confirm eligibility of the Pacific Rod and Gun Club as a historical resource. Planning staff agree with the findings of the CLER and CLER Addendum.

BUILDINGS AND PROPERTY DESCRIPTION:

The Pacific Rod and Gun Club (PRGC) is an approximately 11-acre site situated on a narrow strip of land between the shoreline of South Lake of Lake Merced and John Muir Drive, just east of the intersection with Skyline Boulevard. While the following description provides a general outline of the key features and structures on the site, the CLER Addendum has a much more detailed description of the subject property as a cultural landscape as well as provides a description of elements that were removed as part of the remediation project (see p. 3-8 of the CLER Addendum for this detailed description). The main entrance from John Muir Drive leads to a surface parking lot and separates the site into west and east sections. Facing the lake are four Skeet fields that are arranged in a linear fashion from west to east and named Skeet Fields 4, 5, 6, and 7, respectively. Each skeet field is shaped like a half circle, with the rounded edge facing away from the lake. Each skeet field also contains a high and low house that are located at the east and west ends of each field. Security fences separate each skeet field. A number of structures are located in the field between the skeet fields and John Muir Drive and include the Shell House, Trap building, and a public restroom. A temporary trailer and some portable restrooms are

situated on the surface parking lot. The east section next to the parking lot contains the Caretaker's House, Clubhouse, Rifle Range building, garage, and BBQ shed.

PRE-EXISTING HISTORIC RATING / SURVEY

- Category A – Known Historic Resource, per: _____
- Category B – Age Eligible/Historic Status Unknown
- Category C – Not Age Eligible / No Historic Resource Present, per: _____

Adjacent or Nearby Historic Resources: No Yes: _____

**CEQA HISTORICAL RESOURCE(S) EVALUATION:
 Step A: Significance**

Individual Significance	Historic District/Context Significance
Property is individually eligible for inclusion in a California Register under one or more of the following Criteria:	Property is eligible for inclusion in a California Register Historic District/Context under one or more of the following Criteria:
Criterion 1 - Event: <input checked="" type="checkbox"/> Yes <input type="checkbox"/> No Criterion 2 - Persons: <input type="checkbox"/> Yes <input checked="" type="checkbox"/> No Criterion 3 - Architecture: <input type="checkbox"/> Yes <input checked="" type="checkbox"/> No Criterion 4 - Info. Potential: <input type="checkbox"/> Yes <input checked="" type="checkbox"/> No	Criterion 1 - Event: <input type="checkbox"/> Yes <input checked="" type="checkbox"/> No Criterion 2 - Persons: <input type="checkbox"/> Yes <input checked="" type="checkbox"/> No Criterion 3 - Architecture: <input type="checkbox"/> Yes <input checked="" type="checkbox"/> No Criterion 4 - Info. Potential: <input type="checkbox"/> Yes <input checked="" type="checkbox"/> No
Period of Significance: 1934-1941	Period of Significance:
	<input type="checkbox"/> Contributor <input type="checkbox"/> Non-Contributor <input checked="" type="checkbox"/> N/A

Analysis:

The Pacific Rod and Gun Club was established in 1928 (and incorporated a year later on June 6, 1929) with an initial focus on conservation and sports fishing (this history is summarized from the historic of the PRGG on p. 19-28 of the CLER). The club initially leased land at Cuttings Wharf on the Napa River, but soon merged with the Bay Sportsmen's Club and expanded to operate a single skeet field in Fort Funston with permission from the Army. With membership in the club growing, the PRGG began a search for additional space for their activities. Despite some initial opposition from golfers and horseback riders, the PRGG secured a lease on the SFPUC-owned land just south of Lake Merced (subject property) with help by the Mayor at the time Angelo Rossi. The PRGG dedicated the new facility on June 9, 1934 which at the time consisted of an entrance road to the site and two skeet fields. A new clubhouse was opened July 25, 1937 and around this time a caretaker's house was also constructed. In late 1937 the lake rose by a few feet and forced the PRGG to abandon their original two skeet fields and constructed Skeet Fields 4-7 on higher ground. At the same time the club abandoned their original access road and built the existing entrance to the newly aligned John Muir Boulevard. In March 1939, an indoor rifle range building was also added to the site, just east of Skeet Field 7.

During the 1930s the PRGG held a number of regional and state skeet championships, safety classes, and benefit shoots, but the club was put on the national map when it was chosen to host the fifth National

Skeet Championships from August 8-12, 1939. This high-profile event attracted skeet shooters from around country, with 200 shooters competing from 27 different states. WPA funds were directed to prepare the site for the skeet championships, including the construction of 4 additional temporary skeet fields. Although the event was an important in the history of the PRGG, the only physical remnant of it taking place is in the Shell House, that was built sometime late 1939 or early 1940 and was constructed from the wooden platforms that had been erected for the championships.

The PRGC’s activities were curtailed due to rationing during World War II and some members even resorted to playing horseshoe on the site because they could not obtain lead bullets. However, the club saw significant expansion immediately after the war and its membership continued to grow during the 1950s and 60s. During this period the club upgraded their skeet fields, built a number of new trap fields, and constructed a Trap House and a new restroom building. Membership in the club saw a substantial drop when the use of lead shot on the site was banned in 1993. Although membership eventually recovered, the Pacific Rod and Gun Club’s lease ended in 2015 and the club ceased operations on the site that year.¹

Planning department staff agrees with the findings of the CLER that the PRGC is eligible for listing in the California Register under Criterion 1 for its association with the broad pattern of history related to the increased popularity of sport hunting and with the interrelated development of skeet – during the period it evolved from a type of shooting practice into a competitive sport – that occurred during the decades preceding World War II within the context of the early 20th century wildlife conservation movement. The PRGC is important as an example of the type of sportsman’s gun club that formed in the 1920s and 1930s within the context of the democratization of hunting, illustrating the social experience connected with the conservation movement. Additionally, the PRGC is important as the oldest extant skeet facility in the Bay Area and as the only sportsmen’s club in the Bay Area to retain its original pre-World War II grounds configuration, skeet field structures, and club buildings. The period of significance of the PRGC begins in 1934 when the club moved to the Lake Merced site and ends in 1941 with the United States entry into World War II, which ended the club’s initial period of development.

Based on a review of the findings in the CLER Addendum, planning staff agree that the project site continues to convey its significance after completion of the remedial action.

Step B: Integrity

The subject property has retained or lacks integrity from the period of significance noted in Step A:					
Location:	<input checked="" type="checkbox"/> Retains	<input type="checkbox"/> Lacks	Setting:	<input checked="" type="checkbox"/> Retains	<input type="checkbox"/> Lacks
Association:	<input checked="" type="checkbox"/> Retains	<input type="checkbox"/> Lacks	Feeling:	<input checked="" type="checkbox"/> Retains	<input type="checkbox"/> Lacks
Design:	<input checked="" type="checkbox"/> Retains	<input type="checkbox"/> Lacks	Materials:	<input checked="" type="checkbox"/> Retains	<input type="checkbox"/> Lacks
Workmanship:	<input checked="" type="checkbox"/> Retains	<input type="checkbox"/> Lacks			

¹ Rachel Swan, “SF settles for 8.25 million with Lake Merced gun club over contamination,” San Francisco Chronicle, September 1, 2017 (accessed online, May 20, 2020 <https://www.sfchronicle.com/bayarea/article/City-settles-for-8-25-million-with-Lake-Merced-12168085.php>)

Analysis:

Planning staff agree with the findings of the CLER addendum that the site retains integrity after completion of the remedial action. According to the CLER addendum the spatial features of the site that include the location and linear arrangement of the skeet fields, the placement of structures on the periphery of the site, and the shoreline as a physical boundary, remain intact after remediation. As part of the remedial action most circulation features on the site, including concrete sidewalks and asphalt paths and an internal circulation road were removed. All these circulation features were identified as non-character defining and their removal does not compromise the integrity of the site.

The four contributing buildings identified on the site, the Clubhouse, the Caretaker's House, the Rifle Range building, and the Shell House, remain in their original locations and were not moved during the remedial action. Plywood was added to window and door openings for safety but the buildings and their corresponding character-defining features remain unaltered after the remedial action.

Skeet Fields 4-7 were removed during the remedial action and rebuilt after completion of the remedial action. Key ancillary features including the High and Low houses, and security fences, were removed and stored during the remedial action and then returned to their original locations afterwards. Minor alterations including the steps up to the high house have not been replaced, and one security fence has fallen over. Non-contributing elements of the Skeet Fields 4-7, including the concrete added within each Skeet Fields, were removed. After remedial action, the semi-circular paths within the Skeet Fields were reconstructed.

Non-contributing Trap Fields 1 to 3, and non-contributing Skeet Fields 8 and 9 were removed as part of the remedial action. Other miscellaneous small-scale features, and vegetation on the site that were not identified as character-defining were also removed. These non-contributing elements were not replaced after the remedial action.

In conclusion, most of the character-defining features on the site were either retained on site during the remedial action or removed and reinstalled after its completion. Other non-character-defining site features were removed but their removal did not compromise the integrity of the site. For a more detailed analysis of the site's integrity, see p. 12 of the CLER addendum.

Step C: Character Defining Features

The character-defining features of the subject property include the following:

- Linear arrangement of skeet fields 4-7 facing the lake, shoreline as a natural boundary, and location of buildings and structures on the periphery of the site
- Character defining features of skeet fields 4-7 (1938) includes the following:
 - a level terrace
 - semi-circular path system of each field with a high and low house at the opposite ends of each field
 - High House, wood frame tower structure with a flat roof, clad in a combination of wood siding and stucco, each with a door (west side) and window (east side) to allow loading and firing of the targets

- Low House, wood frame tower structure with flat roof, clad in combination of wood siding and stucco, each with a door (east side) and window (west side) to allow firing of targets
- Safety fences located between the skeet fields
- Buildings that housed operational and social functions of the club including:
 - The Clubhouse (1937) - Raised one-story wood-frame structure with horizontal wood siding, cross gable roof, and exposed eaves
 - Caretaker's House (ca. 1937) - One-story wood-frame building with a rectangular footprint, horizontal wood siding, gable roof, exposed eaves, gable ends with fish scale shingles (east elevation) and thin vertical siding (west elevation), wood double-hung windows on south, north, and west facades, fixed wood shutters and entry shed on north façade
 - Rifle Range Building (1939) – raised one-story building with rectangular footprint, horizontal wood siding, gable roof, exposed eaves, wood double-hung four-pane windows on north, south, and west façades
 - Shell House (ca. 1939, expanded 1949) – Once-story rectangular footprint, textured stucco cladding, low-pitched gable roof, exposed eaves, raised porch, wood frame picture window on west façade.

CEQA HISTORIC RESOURCE DETERMINATION:

- Individually-eligible Historical Resource Present
- Contributor to an eligible Historical District / Contextual Resource Present
- Non-contributor to an eligible Historic District / Context / Cultural District
- No Historical Resource Present

NEXT STEPS:

- HRER Part II Review Required
- Categorically Exempt, consult:
 - Historic Design Review
 - Design Advisory Team
 - Current Planner

PART I: PRINCIPAL PRESERVATION PLANNER REVIEW

Signature: Allison Vanderslice

Date: 6/9/2020

Allison Vanderslice, *Principal Preservation Planner*
CEQA Cultural Resources Team Manager, *Environmental Planning Division*

CC: Julie Moore, Principal Environmental Planner

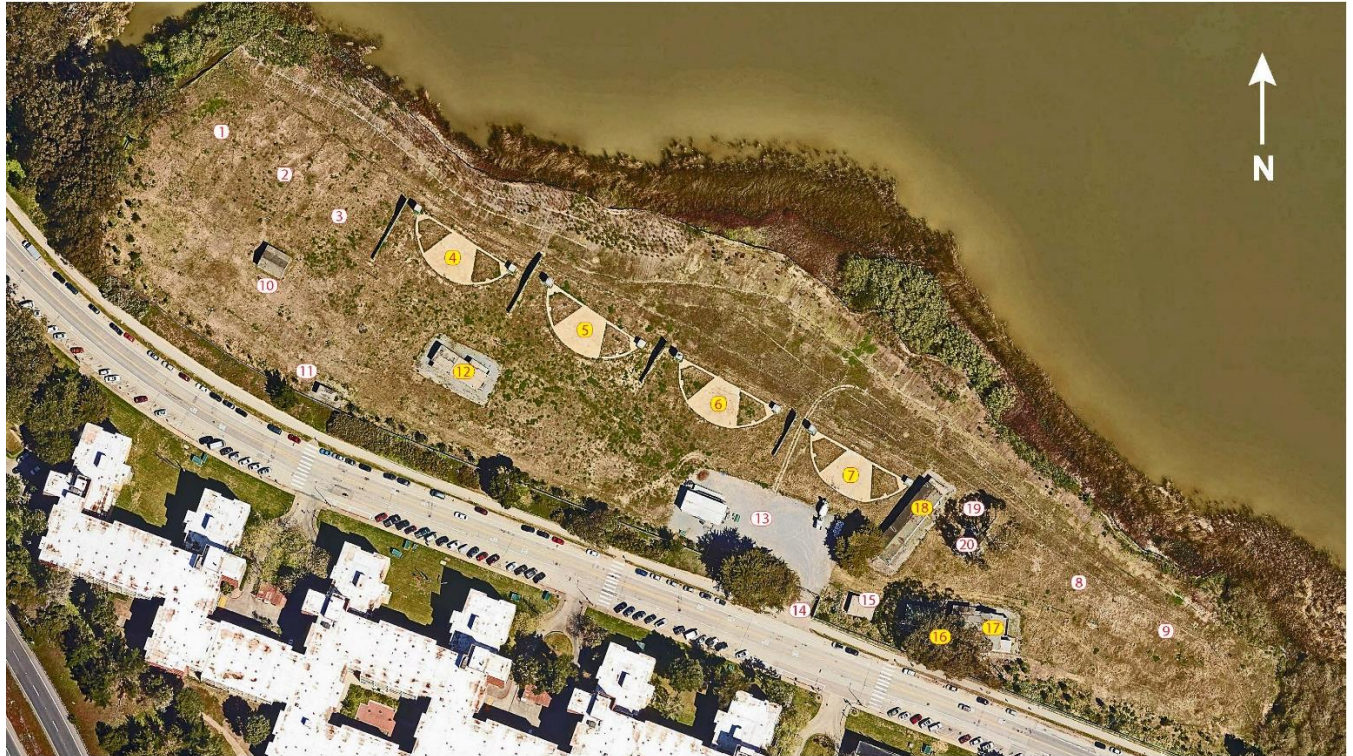

Key to Location of Features

- Contributing Feature
- Non-Contributing Feature

- ① Former Location of Trap Field 1
- ② Former Location of Trap Field 2
- ③ Former Location of Trap Field 3
- ④ Skeet Field 4
- ⑤ Skeet Field 5

- ⑥ Skeet Field 6
- ⑦ Skeet Field 7
- ⑧ Former Location of Skeet Field 8
- ⑨ Former Location of Skeet Field 9
- ⑩ Trap House

- ⑪ Restroom Building
- ⑫ Shell House
- ⑬ Parking Lot
- ⑭ Entrance
- ⑮ Garage

- ⑯ Caretaker's House
- ⑰ Clubhouse
- ⑱ Rifle Range Building
- ⑲ Barbeque Shed
- ⑳ Eucalyptus Trees

Figure 1: Aerial view of Pacific Rod and Gun Club site showing location of extant contributing and noncontributing features (figure from CLER addendum)



Figure 2: Pacific Rod and Gun Club, Skeet fields 4,5, and 6 are visible in this photo as are the high houses and fences that separate each field. The Shell House (contributing feature), and Trap House (noncontributing feature) are in the far distance at the left of this photo (view northwest).



Figure 3: A typical Skeet field with the high and low houses and fence separations (view southeast, photo taken from Skeet Field 4 of fences flanking Skeet Field 5).



Figure 4: Shell House, a contributing feature (view northwest of north and east elevation).



Figure 5: Rifle Range building, a contributing feature (view southeast of west and south elevations)



Figure 6: Caretaker's House (view southeast of west and north elevations). Note the Clubhouse is also visible in this photo.



Figure 7: Clubhouse, a contributing feature (view southeast of north and west elevations).

Attachment C: Historic Resource Evaluation Review Part II, prepared by the San Francisco Planning Department, (dated May 7, 2021)



PART II HISTORIC RESOURCE EVALUATION RESPONSE

Record No.: 2019-014146ENV
Project Address: 520 John Muir Drive
Zoning: P – “Public” Zoning District
OS Height and Bulk District
Block/Lot: 7283/004
Staff Contact: Justin Greving, Senior Preservation Planner – (628) 652 – 7553
Justin.greving@sfgov.org

PART I: Historic Resource Summary

The former Pacific Rod and Gun Club (PRGC) site is an approximately 11-acre site situated on a narrow strip of land between the shoreline of South Lake of Lake Merced and John Muir Drive. The main entrance from John Muir Drive leads to a parking lot that separates the site into east and west sections. Facing the lake in the west section are four Skeet fields arranged in a linear fashion from west to east and named Skeet Fields 4-7. Each skeet field is made up of a semi-circular level terrace and path system, a High and Low House, and safety fences between each skeet field. The Shell House, Trap House, and a public restroom are also located in the west section. The east section next to the parking lot contains the Caretaker’s House, Clubhouse, Rifle Range building, garage, and BBQ shed.

Based on the findings of the HRE and HRER Part 1 the Pacific Rod and Gun Club is eligible for listing in the California Register under Criterion 1 for its association with the broad pattern of history related to the increased popularity of sport hunting and with the interrelated development of skeet.¹The PRGC is important as an example of the type of sportsman’s gun club that formed in the 1920s and 1930s within the context of the democratization of hunting, illustrating the social experience connected with the conservation movement. The site retains a high degree of integrity. The period of significance of the PRGC begins in 1934 when the club moved to the Lake Merced site and ends in 1941 with the United States entry into World War II, which ended the club’s initial period of development.

Character-defining features of the site include the following:

¹ San Francisco Planning Department, *520 John Muir Drive, Historic Resource Evaluation Response*, (San Francisco: 6/9/2020), 4-5. Additional information about the history of the site is available in the CLER, *Pacific Rod and Gun Club Cultural Landscape Evaluation Report* prepared by Denise Bradley Cultural Landscapes (October 23, 2014), and, *Addendum: Cultural Landscape Evaluation Report, 520 John Muir Drive/Lake Merced West Project* prepared by Denise Bradley Cultural Landscapes (March 2020).

- Linear arrangement of skeet fields 4-7 facing the lake, shoreline as a natural boundary, and location of buildings and structures on the periphery of the site
- Character defining features of skeet fields 4-7 (1938) includes the following:
 - a level terrace
 - semi-circular path system of each field with a high and low house at the opposite ends of each field
 - High House, wood frame tower structure with a flat roof, clad in a combination of wood siding and stucco, each with a door (west side) and window (east side) to allow loading and firing of the targets
 - Low House, wood frame tower structure with flat roof, clad in combination of wood siding and stucco, each with a door (east side) and window (west side) to allow firing of targets
 - Safety fences located between the skeet fields
- Buildings that housed operational and social functions of the club including:
 - The Clubhouse (1937) - Raised one-story wood-frame structure with horizontal wood siding, cross gable roof, and exposed eaves
 - Caretaker’s House (ca. 1937) - One-story wood-frame building with a rectangular footprint, horizontal wood siding, gable roof, exposed eaves, gable ends with fish scale shingles (east elevation) and thin vertical siding (west elevation), wood double-hung windows on south, north, and west facades, fixed wood shutters and entry shed on north façade
 - Rifle Range Building (1939) – raised one-story building with rectangular footprint, horizontal wood siding, gable roof, exposed eaves, wood double-hung four-pane windows on north, south, and west façades
 - Shell House (ca. 1939, expanded 1949) – Once-story rectangular footprint, textured stucco cladding, low-pitched gable roof, exposed eaves, raised porch, wood frame picture window on west façade.

PART II: Project Determination:

Based on the Historic Resource Evaluation in Part I and the assessment below, the project’s scope of work:

- Will** cause a significant impact to the **individual historic resource** as proposed.
- Will** cause a significant impact to a **historic district / context** as proposed.
- Will not** cause a significant impact to the **individual historic resource** as proposed.
- Will not** cause a significant impact to a **historic district / context** as proposed.

PART II: Project Evaluation

Proposed Project:	Per Drawings Dated:
<input checked="" type="checkbox"/> Demolition / New Construction <input type="checkbox"/> Alteration	3/19/2021

PROJECT DESCRIPTION



The proposed project includes the construction and operation of the Lake Merced West recreation facility. The recreation facility would offer an array of active and passive activities open to the public, such as trail use, picnicking, paddleboarding, kayaking, fishing, fitness activities, a ropes course, bird watching, space for outdoor exercise, skateboarding, multi-use courts for basketball and other activities, as well as restaurant dining, and indoor space for gatherings such as community meetings and birthday parties. The facility would include areas that could be used flexibly for a wide variety of uses such as picnics, and larger gatherings, or pop-up markets; as well as areas designated for programmed activities.

All of the existing buildings on the site would be demolished and five new buildings constructed to provide an expanded range of public amenities. At the center of the site, a new community center and restaurant would be constructed and sited to take advantage of views across Lake Merced. At the eastern end of the site, a new boathouse building with fishing dock and soft landing area for watercraft would provide both access to the water and watercraft rentals. A new SFPUC arborist office and support building would also be constructed in this part of the site. A second restroom building with storage is proposed for the western end of the site to serve the skate park and ropes course areas.

Additionally, Skeet Fields 5, 6, and 7 would be demolished to allow for the installation of a new playground, meadow and the community building. Skeet Field 4 would be retained and repurposed as a picnic area.

PROJECT EVALUATION

The proposed project's conformance with the Secretary of the Interior's Standards:			
Standard 1 – Minimal Change:	<input type="checkbox"/> Yes	<input checked="" type="checkbox"/> No	<input type="checkbox"/> N/A
Standard 2 – Maintain Character:	<input type="checkbox"/> Yes	<input checked="" type="checkbox"/> No	<input type="checkbox"/> N/A
Standard 3 – Avoid Conjecture:	<input type="checkbox"/> Yes	<input checked="" type="checkbox"/> No	<input type="checkbox"/> N/A
Standard 4 – Acquired Significance:	<input type="checkbox"/> Yes	<input checked="" type="checkbox"/> No	<input type="checkbox"/> N/A
Standard 5 – Building Techniques:	<input type="checkbox"/> Yes	<input checked="" type="checkbox"/> No	<input type="checkbox"/> N/A
Standard 6 – Repairment:	<input type="checkbox"/> Yes	<input checked="" type="checkbox"/> No	<input type="checkbox"/> N/A
Standard 7 – Treatments:	<input type="checkbox"/> Yes	<input checked="" type="checkbox"/> No	<input type="checkbox"/> N/A
Standard 8 – Archeology:	<input type="checkbox"/> Yes	<input checked="" type="checkbox"/> No	<input type="checkbox"/> N/A
Standard 9 – Compatibility:	<input type="checkbox"/> Yes	<input checked="" type="checkbox"/> No	<input type="checkbox"/> N/A
Standard 10 – Reversibility:	<input type="checkbox"/> Yes	<input checked="" type="checkbox"/> No	<input type="checkbox"/> N/A

PROJECT IMPACT ANALYSIS

The proposed project requires the removal or alteration of most character-defining features of the subject property. The linear arrangement of skeet fields 4-7 facing the lake would be removed as only some elements of Skeet Field 4 are proposed to be retained as part of the project. Although the shoreline would continue to act as a natural boundary for the site and the location of buildings, the location of the new entry plaza and terrace along with the new community building and restaurant in the center of the site would interrupt the character-defining arrangement of buildings along the periphery of the site.

The character-defining features of skeet fields 5-7, including the semi-circular path system, high and low houses, and safety fences between the fields, would be removed for the construction of new recreational fields and picnic areas. Although it is likely that the level area where the skeet fields 5-7 would remain as this area is intended to be the site of a new playground area and lawn, the size and shape of the level area would in no way communicate previous use of the site for skeet shooting as all other physical elements of skeet fields 5-7 would be removed. Some elements of Skeet Field 4 are proposed to be retained as part of a picnic area.

All of the four contributing buildings, the Rifle Range building, Shell house, Caretaker's House, and the Clubhouse, are proposed to be demolished. In addition to the demolition of the contributing buildings, new buildings would be constructed on the site as part of the proposed project. This new construction, combined with the demolition of the contributing buildings, and removal of most site features associated with the former Pacific Rod and Gun Club, would detract from the spatial relationships of the landscape that make it significant.

The combined removal of most character-defining features and structures, and construction of new buildings and amenities on the site is such that the subject property would no longer communicate its significance under Criterion 1 as a sportsman's gun club that formed in the 1920s and 1930s. The extensive demolition would remove historic materials, features, and spaces that characterize the property and would result in physical destruction, damage or alteration such that the significance of the individual historical resource would be materially impaired. As such, staff finds that the proposed project would result in a significant unavoidable impact to the former Pacific Rod and Gun Club historic landscape.

MITIGATION MEASURES

Because it is determined that the proposed project would cause a significant unavoidable impact to the former Pacific Rod and Gun Club landscape, the Department requires the following mitigation measures to reduce impacts to the historic resource. Although these measures may reduce impacts to historic resources through the documentation of the affected property and presentation of the findings to the community, they would not reduce the impact to a less-than-significant-level. Only avoidance of substantial adverse changes would reduce impacts to less-than-significant levels. Although the following mitigation measures have been identified they may be amended, and additional measures may be required as the project develops.

Mitigation Measure 1: Documentation of Historical Resources. Before any demolition or reconstruction activities within the project site, the project sponsor shall retain a professional who meets the Secretary of the Interior's Professional Qualification Standards for Architectural History to prepare written and photographic documentation of The Pacific Rod and Gun Club with particular attention to the site as a cultural landscape and the character-defining features including skeet fields 4-7 and the four contributing buildings. The documentation shall be based on the National Park Service's Historic American Buildings Survey (HABS) or the Historic American Landscape Survey (HALS). This type of documentation is based on the Secretary of the Interior's Standards and Guidelines for Architectural and Engineering Documentation and the National Park Service's policy for photographic documentation, as outlined in the national register and National Historic Landmarks Survey Photo Policy Expansion. Documentation shall include:

- Accurate scaled mapping and architectural descriptions. If available, scaled architectural plans will also be included.
- Photographs in large-format (4"x5") black-and-white negatives and 8"x10" enlargements. Digital photography may be substituted for large-format negative photography if archived locally.
- A report containing site-specific history and appropriate contextual information. This information shall be gathered through site-specific and comparative archival research and oral history collection as appropriate.
- Print-on-Demand Book- The Print-on-Demand book shall be made available to the public for distribution. The project sponsor shall make the content from the historical report, historical photographs, HABS photography, measured drawings, and field notes available to the public through a

preexisting print-on-demand book service. This service will print and mail softcover books containing the aforementioned materials to members of the public who have paid a nominal fee. The sponsor shall not be required to pay ongoing printing fees once the book has been made available through the service.

The project sponsor shall transmit such documentation to the planning department and to repositories including the History Room of the San Francisco Public Library, San Francisco Heritage, the California Historical Society, the Northwest Information Center of the California Historical Information Resource System, and local or neighborhood historical societies. The qualified consultant will determine the requested documentation type for each facility, and the project sponsor will conduct outreach to identify other interested repositories. All documentation shall first be scoped and then be reviewed and approved by the planning department's preservation staff prior to issuance of the demolition or site permit.

Mitigation Measure 2: Video Documentation. Prior to any demolition of the individual historical resource, the project sponsor shall retain a qualified professional to undertake video documentation of the affected historical resource and its setting. This mitigation measure would supplement the traditional HABS/HALS documentation, and would enhance the collection of reference materials that would be available to the public and inform future research. The documentation shall be conducted by a professional videographer with experience recording architectural resources. The professional videographer shall provide a storyboard of the proposed video recordation for review and approval by Planning Department preservation staff.

The final video shall be reviewed and approved by the planning department preservation staff prior to issuance of a demolition permit or site permit or issuance of any Building Permits for the project. Archival copies of the video documentation shall be submitted to the planning department, and to repositories including: History Room at the San Francisco Public Library, San Francisco Heritage, Prelinger Archives, and the California Historical Society. This mitigation measure would supplement the traditional HABS documentation, and would enhance the collection of reference materials that would be available to the public and inform future research.

Mitigation Measure 3: Interpretive Program. The project sponsor shall facilitate the development of an interpretive program focused on the history of the project site highlighting the history of the site as a recreational shooting range. The interpretive program should be developed and implemented by a qualified preservation professional with demonstrated experience in displaying information and graphics to the public in a visually interesting manner. As feasible, coordination with local artists should occur. The primary goal of the program is to educate visitors about the property's historical themes, associations, and lost contributing features within broader historical, social, and physical landscape contexts.

This program shall be initially outlined in a proposal for an Historic Resources Public Interpretive Plan subject to review and approval by planning department preservation staff. The plan will include the general parameters of the interpretive program including the substance, media, and other elements of the interpretative program, which shall include within publicly accessible areas of the project site a permanent display(s) of interpretive materials concerning the history and architectural features of the historical resource, including both the site as a whole and the individual contributing buildings and features. The interpretative plan should also explore contributing to digital platforms that are publicly accessible.

The detailed content, media, and other characteristics of such an interpretive program shall be reviewed and approved by planning department staff prior to issuance of a Temporary Certificate of Occupancy.

Mitigation Measure 4: Oral Histories. The sponsor shall retain the services of a qualified historian to undertake an oral history of the Pacific Rod and Gun Club. This oral history project will consist of interviews and recollections of members of the Pacific Rod and Gun Club and possibly a demonstration of the activities that took place on the site. The success of this effort will depend primarily on the ability of the project sponsor to locate such persons, and on their willingness/ability to participate. Therefore, the project sponsor shall make a good faith effort to publicize the oral history project, conduct public outreach, and identify a wide range of potential interviewees. To accomplish this, the sponsor shall employ a range of measures that may include installing booths that allow participants to record their recollections, and/or hosting a website that allows interviewees to contribute remotely. Prior to undertaking this effort, the scope and methodology of the oral history project shall be reviewed and approved by the Environmental Review Officer, in consultation with preservation staff.

In addition to potentially being utilized for the on-site interpretive program, the recordings made as part of the oral history project shall be transcribed, indexed, and made available to the public at no charge through the Planning Department and other archives and repositories in order to allow for remote, off-site historical interpretation of the subject building.

CONCLUSION

Although these measures may reduce impacts to historic resources through the documentation of the affected property and presentation of the findings to the community, they would not reduce the impact to a less-than-significant-level. Only avoidance of substantial adverse changes would reduce impacts to less-than-significant levels.

PART II: Approval

Signature: Allison Vanderslice Date: 5/7/2021

Allison Vanderslice, Principal Preservation Planner
CEQA Cultural Resources Team Manager, Environmental Planning Division

CC: Julie Moore, Principal Environmental Planner

Attachment D: Pacific Rod and Gun Club, Cultural Landscape Evaluation Report, prepared by Denise Bradley, Cultural Landscape, (dated May, 2014)

**Pacific Rod and Gun Club
San Francisco, CA**

Cultural Landscape Evaluation Report



**Submitted
to
ESA
550 Kearny Street, Suite 800
San Francisco, CA 94108**

**Prepared
by
Denise Bradley, Cultural Landscapes
520 Frederick Street, No. 37
San Francisco, CA 94117**

May 2014

TABLE OF CONTENTS

I.	INTRODUCTION	1
II.	METHODS	1
	A. Personnel.....	1
	B. Field Methods	2
	C. Research Methods.....	2
	D. Evaluation Methodology.....	4
III.	REGULATORY CONTEXT.....	4
	A. Federal Regulations	5
	B. State Regulations	5
	California Register of Historical Resources.....	5
	California Environmental Quality Act	6
	C. Local Regulations of the San Francisco Planning Department	7
	San Francisco Historic Preservation Commission and Planning Code	
	Articles 10 and 11	7
IV.	HISTORIC CONTEXTS	7
	A. Development of Recreation around Lake Merced	7
	B. Role of the WPA in Recreation Development in San Francisco	9
	C. Sport Shooting and its Association with the Wildlife Conservation	
	Movement of the Late 19th and Early 20th Centuries.....	11
	D. Development of Trap and Skeet Shooting in San Francisco	14
	Trap	15
	Skeet.....	16
	Local Clubs from the Pre-World War II Era.....	18
V.	HISTORY OF PRGC AND SITE EVOLUTION	19
	A. Establishment of the Club.....	19
	B. The Move to San Francisco and Pre-World War II Development of	
	Lake Merced Site	20
	C. Events Held at the Club in the 1930s.....	22
	D. 1939 National Skeet Championships	23
	E. World War II.....	24
	F. The Post World War II Development of the Site.....	25
	G. Post World War II Events and Site Usage.....	27
VI.	DESCRIPTION.....	29
	A. Location, Land Use, and Spatial Organization	29
	B. Topographic Modifications and Boundaries.....	29
	C. Circulation Features	30
	D. Buildings and Structures	31
	Buildings on the Western End of the Site (Shell House, Trap	
	House, and Restroom Building).....	31

Buildings and Structures on the Eastern End of the Site (Caretaker’s House, Clubhouse, Rifle Range Building, Barbeque Shed, Garage, and Metal Storage Containers)	32
Trap Fields.....	33
Skeet Fields	34
Small Scale Features	36
Vegetation Features.....	37
VII. EVALUATION.....	38
A. Summary of Federal, State, and Local Significance.....	38
NRHP/CRHR Criterion A/1	38
NRHP/CRHR Criterion B/2	41
NRHP/CRHR Criterion C/3	41
NRHP/CRHR Criterion D/4.....	42
B. Integrity.....	42
Location.....	42
Design.....	43
Materials and Workmanship	46
Setting and Feeling.....	47
Association	48
C. Evaluation Summary.....	48
D. Contributing and Non-Contributing Features	49
Contributing Features	49
Non-Contributing Features.....	51
VIII. BIBLIOGRAPHY	51

APPENDIX

Historical Images 1-17

Figure 1: Location of Cultural Landscape Features

Figure 2: Location of Photographs

Photos 1-47

I. INTRODUCTION

The purpose of this report to provide an evaluation of the Pacific Rod and Gun Club (PRGC) site under federal, state, and local criteria for its potential significance as a cultural landscape. Cultural landscapes are defined as geographic areas shaped by human activity; they can result from a conscious design or plan, or evolve as a byproduct or result of people's activities; and they may be associated with a historic event, activity, or person or exhibit other cultural or aesthetic values (NPS, 1996:4). Of the four general types of cultural landscapes (historic sites, designed landscapes, vernacular landscapes, and ethnographic landscapes), the PRGC can best be described as a vernacular landscape—that is, one that has evolved through use by the people whose activities or occupancy shaped it and one in which function plays a significant role (NPS, 1996:4-5).

This report includes the following sections:

- A description of the field, research, and evaluation methodology.
- A summary of the regulatory framework.
- Historic contexts within which to evaluate the significance of the PRGC site including the development of recreation around Lake Merced, the role of the Works Progress Administration (WPA) in the development of recreation in San Francisco, the history of skeet and trap shooting in San Francisco, and the recreational shooting activities at the PRGC within the context of sport hunting and its association with the early 20th century wildlife conservation movement.
- A history of the PRGC and the evolution of the site in relationship to this history.
- A description and analysis of the existing conditions of the cultural landscape features at the PRGC site.
- An evaluation of the significance and integrity of the PRGC as a cultural landscape under the federal, state, and local criteria.
- A bibliography of references used to prepare this memo.
- An appendix with historical images, a map showing the location of key features (Figure 1), a map showing the location of existing conditions photographs (Figure 2), and photographs of the existing conditions.

II. METHODS

A. Personnel

This Cultural Landscape Evaluation Report was prepared by Denise Bradley. Ms. Bradley (Master of Landscape Architecture, Louisiana State University) has 20 years of experience as a landscape historian in California and meets the Secretary of the Interior's Historic Preservation Professional Qualifications for Historical Landscape Architecture

and History. ESA Architectural Historian Brad Brewster provided written descriptions of the buildings and an assessment of their integrity.

B. Field Methods

Denise Bradley conducted an intensive survey of the cultural landscape at the PRGC on September 19, 2013. Field notes and photographs were taken to aid in the preparation of the description and the evaluation of the site. An additional site visit was conducted with ESA Architectural Historian Brad Brewster on October 2, 2013 to meet with Patrick Gilligan (PRGC President) to obtain information about the names and functions of the site features within the context of skeet and trap shooting.

C. Research Methods

The focus of the research for this Cultural Landscape Evaluation Report was a review of primary and secondary sources for information that would aid in the evaluation of the potential significance and integrity of the PRGC as a cultural landscape.

Repositories that were consulted included the San Francisco Public Utilities Commission (SFPUC) collections (Archives, Photographs Archives, and Record Management), the San Francisco Public Library, the University of California, Berkeley's Earth Sciences Map Room, the Pacific Aerial Surveys collection, the National Skeet Shooting Association-National Sporting Clays Association (NSSA-NCSA) Museum archives, the PRGC collection of historical photographs, memorabilia, scrap books, newspaper clippings, club histories, etc., and a variety of online repositories.

Key references that were consulted for the historic context on the development of recreation around Lake Merced included the *Lake Merced Watershed Report* (SFPUC, 2011); SFPUC annual reports from the 1930s, a report on WPA accomplishments in San Francisco (Healy, 1939), a publication, *I Am OMI*, on the surrounding neighborhoods prepared by the Western Neighborhoods Project (LaBounty, 2003), and the historic context on Lake Merced in the *San Francisco Groundwater Supply Project, City and County of San Francisco, Final Historic Resources Evaluation Report* (ESA, 2011).

Key references that were consulted on the role of the WPA in the development of recreation in San Francisco during the Depression included two summary reports on WPA accomplishments in the city (Mooser, 1938; Healy, 1939), SFPUC annual reports from the era, *San Francisco Parks and Playgrounds, 1839 to 1990: The History of A Public Good in One North American City* (Delehanty, 1993), *The Public Landscape of the New Deal* (Cutler, 1985), and the article "How the WPA Transformed San Francisco" from *Landscape Architecture Magazine* (Martensen, 1979).

Key references that were consulted on the history of skeet and trap shooting included information from the PRGC collection including histories prepared by two of its past presidents (Springer, 1949; Alkalay, n.d.), several target shooting instructional books that provided background information on the development of the sports (Nichols, 1939 [1947 edition]; Croft, 1990; Migdalski, 1997; Sapp, 2009, and information on the websites of national and state organizations and Bay Area target shooting clubs and facilities (listed

in the bibliography). Phone interviews were conducted with the director of the NSSA (Mayes, 2014) on the development of the sport nationally and with a board member of the California Skeet Shooting Association (CSSA) on the development of the sport in California and in the Bay Area (Burke, 2014). Information on the histories of other Bay Area target shooting organizations that appeared to have the potential to have facilities as old as those at the PRGC was gathered through personal communication with the clubs or club members (Boyle, 2014; Burke, 2014; Frenkel, 2014; Gobbell, 2014; Marazzani, 2014; Sargentini, 2014; Stockton Rod and Gun Club, 2014), site visits (to the Martinez and Richmond clubs), a review of information on the organizations' websites, and a review aerial photographs (on Google Earth and in the Pacific Aerial Surveys collection) to help to determine how long the clubs had been at their current sites and how these facilities had changed over time. Information on the nonextant Fort Mason Rod and Gun Club, which was located at Fort Funston, was gathered through personal communication (Martini, 2014; Williford, 2014) and a review of aerial photographs in the Pacific Aerial Surveys collection.

Key references for the development of the historic context that sets the recreational shooting activities at the PRGC within the context of sport hunting and its association with the wildlife conservation movement of the late 19th and early 20th centuries included *America Learns to Play: A History of Popular Recreation, 1607-1940* (Dulles, 1965), *Hunting and the American Imagination* (Herman, 2001), *American Sportsmen and the Origins of Conservation* (Rieger, 2001), "Hunting Democracy" in *Montana: The Magazine of Western History* (Herman, 2005), *Mortal Stakes: Hunters and Hunting in Contemporary America* (Dizard, 2003), a history of game regulations on the California Department of Fish and Game website (DFG, 1999), and several early twentieth century accounts of conservation as it relates to hunting (Grinnell et al., 1918; Burnham, 1928; McAllister, 1930).

Key references on the history of the PRGC and the evolution of the site included written recollections and histories from members (Springer, 1949; Alkalay, n.d.; Kahn, 1987) and other information from the club's archive (including historical photographs, memorabilia, typewritten manuscripts, newspaper clippings, and past issues of the club's newsletter, the *Pacific Breeze*), aerial photographs (Cartwright Aerial Surveys, 1965; GoogleEarth, 1938 and 2000-2013; Pacific Aerial Surveys, 1935-2001), and personal communication (Gilligan, 2013; Boyle, 2014).¹ Information on the three PRGC members who are in the CSSA Hall of Fame was obtained through personal communication (Boyle, 2014). Information on the 1939 National Skeet Championship at the PRGC was gathered from the club histories cited above, a review of San Francisco newspapers, and information in articles in *Skeet Shooting News*, the official publication of the NSSA, and the book *Trap and Skeet Shooting* by Jimmy Robinson, who was considered the preeminent sportswriter on trap and skeet shooting during that era.

¹ Denise Bradley contacted PRGC President Patrick Gilligan to ask his assistance in arranging an oral interview with long-time member Ray Brooks, Jr. on the history of the club (Gilligan, 2014); however, at the time of the submission of this report, no additional information had been received on if and when that interview could be arranged.

A full list of the references is provided in the bibliography.

D. Evaluation Methodology

The PRGC was evaluated under the National Register of Historic Places (NRHP) and California Register of Historical Resources (CRHR), for its potential historical significance as a cultural landscape. Additionally, the NRHP Criteria guide the evaluation of significance for San Francisco's list of locally designated City Landmarks and Historic Districts which are designated under San Francisco Planning Code Article 10 (SFPD, 2013:6).

The California Office of Historic Preservation's *Technical Assistance Series #6: California Register and National Register: A Comparison (for purposes of determining eligibility for the California Register)* and *Technical Assistance Series #7: How to Nominate a Resource to the California Register of Historical Resources (Revised 2001)* were consulted in relation to the CRHR criteria. The CRHR does not provide specific guidance for describing cultural landscapes. However, the CRHR was consciously designed on the model of the NRHP (the two programs are extremely similar, although there are areas in which these programs differ), and guidance provided in NRHP and National Park Service (NPS) publications were consulted in preparing the evaluation for the PRGC. *National Register Bulletin 15: How to Apply the National Register Criteria for Evaluation* provided general guidance on the NRHP, and *National Register Bulletin 30: How to Evaluate and Document Rural Historic Landscapes* provided additional guidance on the evaluation of cultural landscape features. *A Guide to Cultural Landscape Reports: Contents, Process, and Techniques* was consulted on the procedures related to research and documentation for cultural landscapes; and *The Secretary of the Interior's Standards for the Treatment of Historic Properties with Guidelines for the Treatment of Cultural Landscapes* was consulted related to definitions of cultural landscapes and cultural landscape features.

As described in NRHP bulletins and NPS publications on cultural landscapes, both the processes that helped to form the landscape and its individual components are critical to the understanding of a cultural landscape. The key processes to the formation of a cultural landscape include land uses and activities, patterns of spatial organization, responses to the natural environment, and cultural traditions. The individual components of a cultural landscape include groupings of features within a larger landscape, circulation-related features, the various types of boundary demarcations, vegetation features, buildings and structures, archaeological resources, and small-scale elements (NPS, 1999: 3-6). The description and evaluation of the PRGC site incorporates these cultural landscape characteristics and features.

III. REGULATORY CONTEXT

The evaluations of the built environment features within the Project footprint were conducted in compliance with the California Environmental Quality Act (CEQA). Provided below are the federal, state, and local regulatory context for the evaluation of historic resources, including cultural landscapes.

A. Federal Regulations

The National Historic Preservation Act (NHPA) of 1966, as amended, administers the NRHP, which sets forth evaluation criteria described in 36 CFR Part 60.4. The following criteria are designed to guide the states, federal agencies, and the Secretary of the Interior in evaluating potential entries for the NRHP. The quality of significance in American history, architecture, archaeology, and culture is present in districts, sites, buildings, structures, and objects that:

- A. Are associated with events that have made significant contribution to the broad patterns of our history; or
- B. Are associated with the lives of persons significant in our past; or
- C. Embody the distinctive characteristics of a type, period, or method of construction or that represent the work of a master or that possess high artistic values or that represent a significant and distinguishable entity whose components may lack individual distinction; or
- D. Have yielded, or may be likely to yield, information important in prehistory or history.

The question of integrity is another factor that must be addressed when determining the eligibility of a resource for listing in the NRHP. The Secretary of the Interior describes integrity as “the ability of a property to convey its significance.” A property must retain certain intact physical features in order to convey its significance under one or more of the NRHP criteria. Integrity is judged on seven aspects; location, design, setting, workmanship, materials, feeling, and association.

If a particular resource meets one or more of these criteria and retains sufficient integrity to convey its historical significance, it is considered as an eligible “historic property” for listing in the NRHP. Additionally, unless exceptionally significant, a property must be at least 50 years old to be eligible for listing.

B. State Regulations

The State of California implements the NHPA of 1966, as amended, through its statewide comprehensive cultural resource surveys and preservation programs. The California Office of Historic Preservation (OHP), as an office of the California Department of Parks and Recreation (DPR), implements the policies of the NHPA on a statewide level. The OHP also maintains the California Historical Resources Inventory. The SHPO is an appointed official who implements historic preservation programs within the state’s jurisdictions.

California Register of Historical Resources

The CRHR is “an authoritative listing and guide to be used by state and local agencies, private groups, and citizens in identifying the existing historical resources of the state and

to indicate which resources deserve to be protected, to the extent prudent and feasible, from substantial adverse change” (Public Resources Code [PRC] Section 5024.1[a]). The criteria for eligibility to the CRHR are based on NRHP criteria (PRC Section 5024.1[b]). Certain resources are determined by the statute to be automatically included in the CRHR, including California properties formally determined eligible for or listed in the NRHP.

To be eligible for the CRHR a historical resource must be significant at the local, state, and/or federal level under one or more of the following criteria:

1. Is associated with events that have made a significant contribution to the broad patterns of California’s history and cultural heritage;
2. Is associated with the lives of persons important in our past;
3. Embodies the distinctive characteristics of a type, period, region, or method of construction, or represents the work of an important creative individual, or possesses high artistic values; or
4. Has yielded, or may be likely to yield, information important in prehistory or history (PRC Section 5024.1[c]).

For a resource to be eligible for the CRHR, it must also retain enough integrity to be recognizable as a historical resource and to convey its significance. A resource that does not retain sufficient integrity to meet the NRHP criteria may still be eligible for listing in the CRHR.

California Environmental Quality Act

CEQA, as codified in PRC Sections 21000 et seq., is the principal statute governing the environmental review of projects in the state involving discretionary actions by public agencies. CEQA requires lead agencies to determine if a proposed project would have a significant effect on important historical resources, including archaeological resources. CEQA Guidelines section 15064.5 [a] and [b] define a historical resource as: (1) a resource in the CRHR; (2) a resource included in a local register of historical resources, as defined in PRC Section 5020.1(k) or identified as significant in a historical resource survey meeting the requirements of PRC Section 5024.1(g); or (3) any object, building, structure, site, area, place, record, or manuscript that a lead agency determines to be historically significant or significant in the architectural, engineering, scientific, economic, agricultural, educational, social, political, military, or cultural annals of California, provided the lead agency’s determination is supported by substantial evidence in light of the whole record.

C. Local Regulations of the San Francisco Planning Department

San Francisco Historic Preservation Commission and Planning Code Articles 10 and 11

Article 10 of the San Francisco Planning Code describes procedures regarding the preservation of sites and areas of special character or special historic, architectural, or aesthetic interest or value, such as officially designated city landmarks and buildings included within locally designated historic districts. Article 11 of the Planning Code designated six downtown conservation districts.

Created in 2008, the Historic Preservation Commission is a seven-member body that makes recommendations directly to the Board of Supervisors, bypassing the Planning Commission, on the designation of landmark buildings, historic districts, and significant buildings. The Historic Preservation Commission replaces and retains most of the responsibilities of the Landmarks Preservation Advisory Board (Landmarks Board). The Landmarks Board was a nine-member body, appointed by the mayor, which served as an advisory board to the Planning Commission and the Planning Department. The Landmarks Board was established in 1967 with the adoption of Article 10 of the Planning Code. The work of the Landmarks Board, the Planning Department, and the Planning Commission has resulted in an increase of public awareness about the need to protect the City and County of San Francisco's (CCSF's) architectural, historical, and cultural heritage.

The Historic Preservation Commission makes recommendations to the Board of Supervisors on building permit applications that involve construction, alteration, or demolition of landmark sites and resources located within historic districts. The Historic Preservation Commission may also review and comment on projects affecting historical resources that are subject to environmental review under the CEQA. The Historic Preservation Commission also approves Certificates of Appropriateness for Landmarks and properties within Article 10 Historic Districts.

IV. HISTORIC CONTEXTS

Historic contexts regarding (1) the development of recreation in San Francisco and at Lake Merced, (2) the role of the WPA in the development of recreation in San Francisco and at the PRGC site, (3) the recreational shooting activities at the PRGC within the context of sport hunting and its association with the wildlife conservation movement of the early 20th century, and (4) the history of trap and skeet in San Francisco and the Bay Area are provided below to provide a basis for evaluating the significance of the PRGC site as a cultural landscape.

A. Development of Recreation around Lake Merced

The first European contact with Lake Merced came during the Spanish expedition led by Don Fernando Rivera and Father Francisco Palou who came to the area in 1774 searching for sites to establish a mission as part of Spain's expansion into Alta California. They are believed to have camped just north of where present-day Lake Merced Boulevard

intersects with the San Francisco-San Mateo County line. On his return in 1775, Father Palou named the lake *Laguna de Nuestra Senora de la Merced* or The Lake of Our Lady of Mercy; the name was subsequently shortened in local usage to Lake Merced. From 1776 to 1835, the land around the lake was part of the Mission San Francisco de Asis (Mission Dolores) holdings and was used for grazing the mission's livestock herd (SFPUC, 2011:99; ESA, 2011:38).

The control of the lands in San Francisco transferred to Mexico in 1821 following the founding of the Republic of Mexico, and in 1834, the government began the process of secularizing the California missions and granting large tracts of land to individuals. In 1835, Jose Antonio Galindo was granted 2,200 acres of land that included Lake Merced. Two years later Galindo sold the land to Don Francisco de Haro for 100 cattle and \$25.00 in goods. De Haro, who was the first mayor of San Francisco, built a house at the southern end of the lake and lived here part-time until he died in 1849 (SFPUC, 2011:99; ESA, 2011:38). During this same period, settlers squatted around the northern end of the lake and developed farms (to improve the land as part of their claims under the Homestead Act). Their presence altered the land use around Lake Merced from livestock grazing to cropland; the farmers raised grains for hay, potatoes, onions, and miscellaneous vegetables. "The agricultural production continued, primarily to the north of Lake Merced, until approximately 1920 when development eclipsed the farmland as the predominant land use" (SFPUC, 2011:99).

During the latter half of the 19th century, San Franciscans considered Lake Merced as rural and remote. They would venture out on the weekends to go to the beach via Ocean House Road (today's Ocean Avenue), and it was a popular area to pick wildflowers or to go hunting. The relative isolation of the area also made it a favorite spot for a variety of other recreation including roadhouses (the Ingleside Inn, the Ocean House, the Oceanside House, the Trocadero Inn, and the Lake House, located on the north shore of Lake Merced), a number of boxing camps, shooting ranges, bars located along Ocean House Road, and racetracks (the Ocean Course Racetrack, located just north of Sloat Boulevard, and the Ingleside Racetrack, located east of Junipera Serra Boulevard) (LaBounty, 2003:4-6; SFPUC, 2011:100). Of these facilities, only the Trocadero Inn, located in the Sigmund Stern Recreational Grove, remains extant.

The Spring Valley Water Company (SVWC), incorporated in 1858, formed a monopoly over the city's water supply, and in 1868, the company bought the water rights to Lake Merced, one of the few sources of freshwater in the city, for \$150,000. In 1877, the company began purchasing the land within the watershed around the lake. By the turn of the 20th century, the SVWC owned the area from the San Francisco-San Mateo County line to Sloat Boulevard and from Junipera Serra Boulevard to the ocean (approximately 2,000 acres). Following the devastating 1906 Earthquake and Fire, San Franciscans voted in 1908 to approve the construction of the Hetch Hetchy dam in the Sierra Nevada to gain public control of its water supply. Subsequently the company began to sell off its holdings around Lake Merced which opened the door for a new era of recreational land uses around the lake (ESA, 2011:38-39; SFPUC, 2011:30 and 100).

Three golf courses opened in the surrounding area between 1915 and 1925—the San Francisco Club southeast of the lake in 1915, the Olympic Club which purchased the financially troubled Lakeside Golf Course, west of lake, in 1918, and Harding Park situated between the North and South lakes in 1925. The PRGC leased the land for their new club site on the lake’s western shoreline in 1934, only four years after the city had purchased the lake from SVWC in 1930. Around in 1931, the PRGC was involved with early efforts to stock the lake with black bass and later hosted the first “Carp Derby” on the lake in 1940. In 1938-1939, the SFPUC awarded a fishing concession to Tom Cusick who leased about 50 rows boats and constructed a boat house and clubhouse; the current boathouse was built in 1958 (SFPUC, 1934: 7; SFPUC, 1939:23; Healy, 1939:43; Springer, 1949:Parts Three and Six; SFPUC, 2013: 30-31).

The WPA constructed a boulevard around the lake in the late 1930s which greatly improved access to the lake and the various recreational opportunities there. John Muir Boulevard, as it was named, not only improved access to the lake but also provided “a landscaped boulevard of rare value for recreation and scenic beauty skirting the shores of Lake Merced” (Healy, 1939:43). This project altered the topography of the land within the road’s alignment and next to the lake, and added equestrian paths, retaining walls (constructed of various materials including rock, rubble, and logs), rock gutters, rock steps and coping, sewer, sloping, and landscaping around the lake’s perimeter (Healy, 1939:43).

Today, the lake is used for a variety of land and water based recreational pursuits including golfing at the three courses, recreational target shooting (at the PRGC), trail-based recreation, picnicking, camping at Camp Ida Smith (operated by the Girl Scouts), competitive boating (sculling and dragon boating), leisure boating, wind-surfing, and fishing (ESA, 2011:38-39; SFPUC, 2011:20-33 and 100-101).

B. Role of the WPA in Recreation Development in San Francisco

The site preparation work undertaken by the WPA at the PRGC as part of the preparations for the 1939 National Skeet Championships (discussed in more detail below) was one of many improvements to San Francisco's park and recreational facilities that were made possible by this federally-funded, Depression era, works program. The WPA was established on May 6, 1935 by Executive Order 7034, at the beginning of Franklin Roosevelt’s “Second New Deal” (as his second term came to be known). An independent agency funded directly by Congress, the WPA assumed the dominant role in the federal government’s work relief activities after its establishment. Through a central administration in Washington, D.C., and supported by various regional offices, state administrations, and district offices, the agency financed up to 80 percent of the cost of projects using local materials and local labor, thereby adding money to the local economy and providing extended employment to unskilled and skilled laborers (Cutler, 1985:7). As was the case in other cities, a major component of WPA work in San Francisco was directed at improving parks and recreational facilities, and “park and playground construction consumed more of their time than any other avocation with the single exception of road building” (Martensen, 1979:75).

WPA park-related projects in the San Francisco included work at Balboa, Bay View, Buena Vista, Golden Gate, Harding, Inspiration Point, McLaren, Mount Davidson, Sharps, Stern Grove, and Telegraph Hill parks. Major projects included the construction of Aquatic Park, the Marina seawall, Park Presidio through Golden Gate Park, and exhibits for the Zoological Gardens (Mooser, 1938). Recreation-related projects aimed to fulfill the slogan “Making Play & Sports Available to All Citizens” that accompanied photographs in *San Francisco Improved*, a summary report of WPA projects in San Francisco between 1935 and 1939 (Healy, 1939:n.p.) and resulted in new recreation centers, clubhouses (including the Model Yacht Clubhouse and Anglers’ Lodge in Golden Gate Park and the clubhouses at the Lincoln Park and Harding golf courses), 16 new playgrounds, the refurbishing of 15 existing playgrounds, and the addition of restrooms (convenience stations) and basketball and tennis courts to playgrounds throughout the city. In total, over \$15 million in WPA funding was spent on park and recreation projects from 1935 through 1939 (Mooser, 1938; Healy, 1939:35-38; Martensen, 1979:75; Delehanty, 1992:383; NPS, 2004).

The work undertaken by the WPA at the PRGC to prepare the site for the National Championships (in skeet) held there on August 8-12, 1939 was one of a variety of sports-related projects funded by the WPA. (Healy stated, in *San Francisco Improved*, that “[t]his project shows the variety of sports that are encouraged to promote the health and enjoyment of the people” [Healy, 1939:65]). The high visibility of the National Championships and the fact that it would take place in the summer of 1939 during the Golden Gate International Exposition (GGIE) may have been contributing factors to the funding for this project. Mindful of the thousands of people that would visit San Francisco and the publicity that would accompany the GGIE, William Mooser Jr. (San Francisco WPA Branch Manager) noted his progress report that “San Francisco, desirous of living up to its reputation of the ‘city that knows how’ is, therefore, planning projects and civic improvements with that deadline date [of the GGIE] constantly in mind” (Mooser, 1938:8).

Although, the National Championships were a high profile event for the city, the work done by the WPA at the site was crucial to the club’s ability to host the national event. In his club history, long-time club member and past club president Joe Springer wrote: “The grading of the fields and the parking area were the big problems. This, we had the assurance from the city, would be done, and it was, but with many headaches, as it was a W.P.A. job and couldn’t be rushed. The eight fields were erected, but the shooters began arriving before the last shovel full of dirt was finished on the parking area” (Springer, 1949:Part Five). According to the short summary in a 1939 report prepared by Clyde E. Healy (the city’s coordinator for WPA projects), the WPA project “cleared the site and prepared it for skeet shooting” (Healy, 1939:65). The summary table in Healy’s report showed that the federal government funded the labor (\$1,404), and the city paid for the materials (\$775).

C. Sport Shooting and its Association with the Wildlife Conservation Movement of the Late 19th and Early 20th Centuries

The loss of habitat and the decline of game species became highly visible during the last half of the 19th century and occurred within the context of a national preoccupation with the loss of the natural resources. In California, the period during and immediately following the Gold Rush brought about rapid development that resulted in readily visible changes to many of the state's natural resources. Hydraulic mining which clogged streams and rivers with great amounts of sediment, clear cutting of forests to provide for the increased demand for lumber and for firewood as a result of the massive immigration after the discovery of gold in 1849, and the reclamation of marshlands all visibly altered wildlife habitats. Game birds that once had been widely distributed throughout the state came to be "crowded into the few ponds and marshes that were not reclaimed" (Grinnell et al., 1918:10). Other practices, including the sale of game on the open market, the use of the automatic shotgun, dumping of waste oil into estuaries, and the destruction of upland game birds habitat due to grazing also contributed to this loss (Grinnell et al., 1918:9-16).

During the latter decades of the 19th century and early years of the 20th century, hunting increasingly came to be confined—not just in California but throughout the country—to a system of large private game preserves. Several examples, cited in Justin Herman's article "Hunting Democracy," included the control by private clubs of the marshlands of the Columbia and Willamette rivers in Washington and Oregon and "virtually all duck hunting grounds in the vicinities of Denver and Los Angeles" (Herman, 2005:26). M. Hall McAllister, in a 1930 article for the *California Fish and Game* journal, stated that the organization of duck clubs in northern California began when the "Southern Pacific Railroad built across the Suisun marsh in 1878-79" and "brought this wonderful sanctum of ducks and geese within a few hours of San Francisco and Oakland" (Hall, 1930:283); the entire 5,000 acre marsh was owned by The Chamberlain Estate and was leased to two market hunters (Hall, 1930:283). "In San Francisco three hunting clubs owned or leased a combined 116,000 acre of game preserves in 1904" (Herman, 2005:26). The membership in each of these early clubs was limited to a few wealthy individuals. For example the early clubs, organized in the 1880s and 1890s, mentioned in McAllister's article had only three to ten members (Hall, 1930:284). The costs associated with this type of club—the transportation by railroad or private boat to the club sites,² the upkeep of a clubhouse where the members stayed, the salary of a game keeper who managed the land and who patrolled the grounds to keep non-members out, and the maintenance of habitats (constructing levees, baiting the ponds, etc.)—were born by the affluent members (Grinnell et al., 1918:24). The rapid growth of sportsmen's clubs and associations during the latter decades of the 19th century was founded not only on camaraderie and a love of hunting (and fishing) but also upon a desire to provide a way to preserve and manage wildlife and their habitat which were increasingly viewed as endangered. National publications, such as the *American Sportsman*, *Field and Stream*, and *Forest and Stream*,

² McAllister noted that the Cordelia Shooting Club, organized with ten members in 1880, included a "contract with the well-known Captain Charles Chittenden to hire his yacht, the yawl *Lolita*, which afterward was superseded by the yacht *White Wings*, and later by a large and commodious house ark" (Hall, 1930:284).

were established in the early 1870s and gave these sportsmen a means of communicating with each other and helped to foster a group identity. These publications also helped to promote a defined code of conduct and attitude around hunting ethics and habitat protection (Reiger, 2001:3).

This first era of wildlife conservation, described by John Reiger in his book *American Sportsmen and the Origins of Conservation* (2001) as being from the 1880s through about 1900, was driven by the private efforts of American sport hunters, who were generally from the elite or upper classes. These individuals sought to facilitate conservation of disappearing habitat and game through the management of private reserves and led efforts to change game laws (Herman, 2001:237-238). Their activities and their influence on public opinion laid the ground work for a shift during the early 20th century to the responsibility of managing wildlife habitat and game species being undertaken by the public sector. The years of the presidency of Theodore Roosevelt (1901-1909) resulted in the expansion of federal programs for resource. Justin Herman, in his writings on the social and political meanings of hunting, presented Theodore Roosevelt and “his fellow Progressives” as not only regulating business and breaking up trusts but also campaigning for game laws and public preserves and thereby democratizing sport hunting during the early 20th century (Herman, 2005:29, 30). “In creating bag limits, game seasons, and game wardens, conservationists abolished pot hunting [individuals who hunted for personal subsistence] and market hunting [individuals who sold game for profit]. By the early 20th century, all hunters, with rare exceptions, were sport hunters” (Herman, 2001:271).

In California, the state began to enact some form of fish and game regulations during the Gold Rush. The state passed its first law—which regulated the right to take and plant oysters—in 1851. Then a year later, the legislature enacted a law that protected elk, antelope, deer, quail, mallard, and wood ducks for six months of each year; however this regulation applied to only 12 counties and its enforcement was left to local authorities and was not uniformly applied (DFG, 1999). It was not until 1870, that the Board of Fish Commissioners (the forerunner of the State’s Fish and Game Commission) was established, with a board of three commissioners, to oversee the state’s efforts around the restoration and preservation of fish in California waters (DFG, 1999). From the 1890s through about 1900, hunting became more tightly managed and regulated.³ After the turn of the century, the administration of fish and game laws was strengthened and expanded, and although not implemented until 1909, an amendment to the state constitution from 1901 provided the means to divide the state in fish and game districts to further the state-wide approach to resource management (Grinnell et al., 1918:55; DFG, 1999).⁴ By the

³ During this period regulations were enacted that protected the nests and eggs of game bird, restricted gun size, prohibited night hunting and the sale of game, established bag limits, created the requirement for hunting licenses, etc. Regulations were also enacted to protect individual species (Grinnell et al., 1918:55-61; DFG, 1999).

⁴ John Reiger, in his book *American Sportsmen and the Origins of Conservation*, noted that early conservation efforts focused on three areas—wildlife, forests or timberland, and state and national parks (Reiger 2001:3-4). In California, there were parallel movements, that accompanied the establishment of wildlife conservation, to establish state parks and to protect scenic areas, to deal with the loss of timberlands (the widespread planting of eucalyptus trees are a part of this context), and to preserve historic sites.

late 1910s, the creation of the “public game refuge” had begun to address the “problem of the private [owned by one person] and club game preserve, best illustrated at the present time by the familiar ‘duck club.’ For a long time the duck preserve has been an object of contention among sportsmen, the outsider maintaining that the preserve curtail his liberties by usurping all the available shooting grounds and hence the birds . . .” (Grinnell et al., 1918:23).

Sport hunting enjoyed widespread popularity throughout the country up through World War II. The same outdoor magazines, which in the late 19th century had been aimed at the affluent class, began to “appeal to ever-wider readerships” (Herman 2005:30), and the price of participating in the sport came within the reach of most Americans. “In 1920 rifles and shotguns were produced at half their pre-World War I cost” (Herman 2001: 271.). The number of hunting licenses sold in America doubled between 1910 and 1920. Inexpensive cars, which “made it possible for men of modest means to seek out distant hunting grounds,” shorter work weeks, more holidays, and paid vacations (all of which were part of evolving labor practices in the first four decades of the 20th century) all contributed to the widespread popularity of sports hunting. “By 1945, fully one-quarter of American men were sports hunters” (Herman 2001:271).

Trap and skeet shooting clubs developed within the context of this larger conservation movement. Although trap shooting predates the conservation movement, its 19th century evolution from hunting practice into a formal game and the early history of America’s trapshooting clubs occurred within the context of the first era of conservation (summarized above). In the early 1900s, trap shooting’s popularity was widespread, and Daniel Justin Herman, in his book *Hunting and the American Imagination*, stated that there were 200,000 people participating in some form of formal organization of the sport through 3,000 clubs in 1914 (Herman 2001:227). Skeet which was created in the 1920s has a more direct tie to the second phase of the conservation movement when the responsibility of managing habitat, and thereby providing places and opportunities to hunt, was taken into the public realm. Skeet had spread by the late 1920s to the Bay Area; the Bay Sportsmen’s Club (at Fort Funston in San Francisco) and the PRGC (initially on the Napa River) were both formed in the late 1920s and included skeet as one of their activities. Statistics on the sport are hard to obtain, but in 1939, the president of the NSSA an estimated 100,000 people were shooting competitively on fields located at 2,000 gun clubs and 300 golf clubs (Powell, 8-6-1939:4H); this number did not include the number of individuals who used sport more casually for recreation or to hone shooting skills for hunting season.

The hunting clubs that formed in the 1920s and 1930s tended to identify themselves with the wildlife conservation movement and used the term “sportsmen” to describe themselves; this term had direct links to the conservation movement, although it has now become more generic in its meaning (Herman 2005:30). Joe Springer’s history of the PRGC, written in 1949, stated that this club “was born as a conservation organization” (Springer, 1949:Part One). The Marin Rod and Gun Club, organized in 1926 and still in existence, stated that the “club was formed for the purpose of conservation, preservation and propagation of fish and game” (MRGC). In addition to their association with the conservation movement, these early 20th century gun clubs illustrate the democratization

of hunting that occurred during that period. While clubs continued to exist that maintained private land for hunting, the clubs that formed during the 1920s and 1930s had small land holdings where they may have had a club house (but no onsite game keeper) and possibly a boat launch or a trap or skeet field. Some of the clubs initially had no facilities. For example, the Richmond Rod and Gun Club formed in 1932 did not build any facilities at its site until 1952 (Frenkel, 2014). The Walnut Creek Sportsman's Club formed in 1939 had a clubhouse, in town, but it owned no land until it combined with three other clubs (the Concord Sportsmen's Club, the Bay Point Rod and Gun Club, and Diablo Rod and Gun Club) to form the United Sportsmen, Inc. in 1960 and purchased 75 acres (Gobbell, 2011; Gobbell, 2014). All these clubs utilized public lands and reserves, a product of the 20th century conservation movement, for their hunting activities (Gobbell, 2014; Burke, 2014). Furthermore, most of the clubs formed during this period did not have the exclusiveness of membership, like their predecessors. These clubs, which included members who were working and middle class (Alkalay, n.d.; Gobbell, 2011), had lower operating costs, a greater number of members, and more modestly priced dues when compared to the exclusive and wealthy membership of the private preserves of the late 19th century.

Just as the rise in popularity of sports hunting reflected aspects of American culture in early 20th century, so did its decline after World War II (Herman, 2001:274). The war interrupted sports hunting as well as trap and skeet activities due to the rationing of ammunition and the scarcity of shotgun shells and clay targets. Herman stated, in the article "Hunting and Democracy," that sports hunting probably peaked in the 1940s and 1950s (Herman, 2005: 30). Jan Dizard, in his book *Mortal Danger: Hunters and Hunting in Contemporary America*, noted that the sale of hunting licenses peaked in the late 1950s, and that although the popularity of most outdoor activities continued to be "robust" in the decades after World War II, "participation in hunting stagnated in the 1970s and, by the 1980s, began a slow but steady decline" (Dizard, 2003:42). Herman cited several factors that contributed to what he termed the "depopularization of hunting" that occurred after the post-war period; these included the camera (although initially carried by hunters to record kills soon became an alternative to the gun), the popular movie culture of "Walt Disney and his progeny" who projected "anthropomorphic images of animals to millions," the rise in the popularity of team sports (that were "far more representative of today's corporate culture than hunting with its emphasis on self-reliance"), and the rise of other outdoor sports (such as rock climbing, kayaking, skiing, and hiking) which "have replaced hunting as ways for middle class and elite Americans to test their mettle against the forces of nature" (Herman, 2001:272- 273).

D. Development of Trap and Skeet Shooting in San Francisco

Target Shooting Matches

Target shooting matches in America—the forerunners of trap and skeet competitions—developed within the context of the country's colonial era hunting culture. Foster Rhea Dulles pointed out, in his book *The History of Recreation: America Learns to Play* (1965), that after the development of stable communities hunting and fishing came to be

enjoyed as sport not just as a means to survive (Dulles 1965:24, 55). This almost universal popularity of hunting throughout the country in the late 18th and early 19th centuries (Herman 2001:54) and the premium that colonial Americans placed on marksmanship contributed to the development of organized target shooting matches. Dulles pointed out that “pride in marksmanship made shooting matches of all kinds even more popular [in the frontier] than they been in the colonies” and that these matches “followed the frontier westward, bequeathing to the more settled communities in the East rifle clubs and trapshooting” (Dulles 1965:71). Set rules for procedures that were “carefully agreed upon” and which included the selection of an “impartial board of judges” developed, and the custom of shooting at a live mark was replaced with shooting at a target (Dulles 1965:71-72; Herman 2001:54-55).

Trap and sheet shooting, the two types of shotgun games located at PRGC, developed within this tradition of target shooting. The sports are similar in that both involve shooting flying clay targets with shotguns. However they developed at different times, and the shooting fields related to each sport have different physical layouts. American Trap uses one machine (the trap) to propel the targets which are all thrown in an outgoing direction; the trap oscillates back and forth throwing out the targets at angles that are unknown to the shooter until they emerge from the house. Skeet uses two machines located at the left (high house) and right (low house) of a semicircle; the machinery in these two houses throws the target in fixed patterns at different angles that are meant to replicate real birds in flight. Both activities started as a way for individuals to practice skills related to hunting and then evolved into sports with codified rules that are practiced for both recreation and competition. Versions of both trap and skeet are included as shooting sports in the Olympic summer games (Migdalski, 1997:13-15; Claytargetsonline.com, 2013). Brief histories of both sports are described below; a description of their associated physical layout requirements is provided in section VI. Description.

Trap

Trap is the oldest of the shotgun games and was established in England by the mid-18th century (ATA, 2013). The sport was first practiced in the United States early in the 19th century and was popular by mid-century in a number of areas, notably in Cincinnati, Ohio and the New York City area (ClayTargetsOnline, 2013). Trap was intended to replicate the experience and utilize the skills of shooting birds in the field, and according to a history of the sport in the *Gun Digest Book of Trap & Skeet Shooting*, “[e]arly trap shooters used live pigeons for targets. Birds were held in a box or “trap” until the shooter 'called for the bird.' An assistant would then pull a string to open the trap’s lid ” (Sapp, 2009:17). The use of live birds for sport peaked in the American by mid-century. States began to pass legislation that outlawed competitions using live birds, and there was a growing move to develop methods of putting non-live targets into flight. In 1866, Charles Portlock of Boston improved a “sling devise”, in use in England, that launched glass balls. Around 1880, George Ligowsky of Cincinnati developed a flat, disc-shaped clay target. Although, these clay targets were hard and difficult to break, they were preferable to the glass ball targets. In 1881, Ligowsky introduced an improved trap machine for launching his clay targets. An Englishman named McClaskey (none of the references

provided his first name) refined the composition of target to include river silt and pitch which became the standard used. (This type of target is also used in skeet.) With the reliability of standard targets and reliable trap machines, interest in the sport accelerated in the 1890s. By this time, the standard arrangement of the game, where a squad of five shooters rotated through five stations while shooting at one trap, had become the standard format. The first national trap championship in the United States took place in New Orleans in 1885. Then in 1890, the Interstate Trapshooting Association was formed to govern the sport; its name was changed in 1919 to the American Trapshooting Association and in 1923 to the Amateur Trapshooting Association (ATA). In 1924, a permanent home was built for the association in Vandalia, Ohio, and the annual Grand American Tournament was held there each year until 2005 when it was moved to Sparta, Illinois to the World Shooting & Recreational Complex (Migdalski, 1997: 4-6; Sapp, 2009: 17; ATA, 2013).

The date when trap shooting first arrived in northern California is not clear. However it seems likely that the sport was present in the late 19th century. The Martinez Gun Club has been in existence since 1883, and in San Francisco, there were "shooting ranges" located along Ocean House Road (today's Ocean Avenue) in the 19th century (LaBounty, 2003:4). The California State Shoot was first held in 1912. The PRGC had a single trap at their original Cuttings Wharf property on the Napa River by 1929. After the club moved to the Lake Merced site in 1934, a trap field is visible in a number of historical photographs in the PRGC collection taken between 1934 and 1937 (before the original fields were abandoned after they were flooded when the lake rose) and on an aerial taken in 1938 (after the fields were moved to higher ground) (see Historic Images 4 and 7). The PRGC was generally known as a skeet shooting group in the 1930s and 1940s. Then in the 1950s, the club added new regulation trap fields and began to regularly host competitive trap shooting events including those associated with the ATA and the Pacific International Trapshooting Association (PITA), an association of clubs in the western United States and west coast providences of Canada that was founded in 1931 (PITA, 2013). This interest in trap occurred after the active trap shooting members from the Fort Mason Rod and Gun Club, with a field and a clubhouse at Fort Funston, joined the PRGC after their clubhouse burned in 1948 (its foundations remain at Fort Funston). The PRGC then became, and continues to be, the only facility in the city to offer trap shooting. Beginning in the late 1940s and continuing through the mid-1960s, the club expanded its trap facilities and built three trap fields, added the machinery to shoot trap to all six skeet fields, and added the "Trap House," a building originally used for registration purposes (Alkalay, n.d.:D; GoogleEarth, 1938; CDSG, 2013; CGSTA, 2013; Martinez Rod and Gun Club, 2013; Martini, 2013; PRGC, 2013; Williford, 2014).

Skeet

Skeet was invented in 1926 by Charles Davies of Andover, Massachusetts who was interested in devising a trap system that would more closely resemble the flight pattern of real birds (than was provided by trapshooting). With the assistance of his son Henry and Henry's friend William Foster, he experimented with various plans before coming up with a field laid out in a circle (with a 25 yard radius) with 12 shooting stations designated around its circumference—similar to the positions of each hour on a clock

face—with a trap located at station 12 which propelled targets toward station 6. Participants moved around the circle firing two shots from each station. In 1923, they reduced the radius of the circle to 20 yards, changed the layout of the field to a semi-circle which took less room, and added a second trap (the high house), opposite the first one (the low house), that propelled the target from a higher location. Foster who was the editor for the *National Sportsman* and *Hunting and Fishing* magazines formulated a set of rules to govern this new shooting game. He then published these in the February 1926 issues of the two magazines along with the announcement of a national contest to name the new game. Mrs. Gertrude Hulbutt of Dayton, Montana won the \$100 prize with her entry of “skeet” which was an old Scandinavian word meaning “shoot.” According to Tom Migdalski’s history of the sport, in *The Complete Book of Shotgunning Games*, the national publicity given to the new shooting game by Foster in his magazines, its ability to simulate wild bird shooting without the limitations of closed hunting seasons, and the social aspects of clubs and clubhouses that accompanied skeet, all contributed to the rapid spread of the sport throughout the country. The National Skeet Shooting Association was formed soon afterwards and its first National Championship was held in 1935 in Cleveland, Ohio. The national championship rotated annually around the country, with the 1939 championship held at the PRGC in San Francisco. This championship event was not held during World War II, and skeet shooting (and other target shooting games) was drastically curtailed for the duration of the war due to the limited availability of ammunition and targets. Migdalski commented in his history that skeet actually received a boost during the war: “The military recognized the value of skeet in training personnel to hit moving targets. Consequently, thousands of men were introduced to the shotgun and the game of skeet” (Migdalski, 1997:18), and after the war continued to shoot skeet. The National Skeet Shooting Association was reorganized and incorporated in 1946, and the National Championship was reinstated at Indianapolis in 1946. Now known as the World Championship, it is held annually in San Antonio, Texas at the association’s National Shooting Complex (Croft, 1990:99-100; Migdalski, 1997:15-19; Sapp, 2009:59; NSSA-NSCA, 2013; Burke, 2014).

More details about the history of the arrival of skeet to northern California are available than is the case with trapshooting. In the late 1920s, Jules Cuenin, the Rod and Gun editor at the *San Francisco Examiner*, approached local sportsman Lloyd Kahn about finding a place to build a skeet field for this “new sport” which at that point “had reached no further West than Chicago” (Kahn, 1987). They were able to persuade the Army to give them permission to “build a field in a barren area of Fort Funston” (Kahn, 1987). This field became the first in San Francisco and was associated with the Bay Sportsmen’s Club, “the pioneer Northern California Skeet Shoot Club” (Alkalay, n.d.:A). Around 1930 or 1931, this group merged with the PRGC, who had built a skeet field at their Cuttings Wharf site in 1929; the combined groups used the PRGC name. Soon after this merger, they were able to persuade the Army to let them move the field to a site “on the highway” which made access easier, and the earlier field was abandoned (Kahn, 1987). The growing popularity of skeet and the demands on its Fort Funston field were such that the PRGC began to look for a new site where they could expand. They found a suitable site just east of the Fort Funston field on the western shore of Lake Merced on land owned by the SFPUC where they constructed two new fields. In 1938, the club

constructed four new fields at a higher elevation on the Lake Merced site, after the 1934 fields were flooded, which became, and continue to be, the only skeet fields in San Francisco. Beginning in the late 1940s and continuing through the mid-1960s, the club in conjunction with the expansion of its trap facilities added two new skeet fields to the site. This expansion coincided with the increased interest in skeet that occurred when returning veterans, who had been introduced to skeet as part of World War II training practices, took up the sport (Burke, 2014).

Local Clubs from the Pre-World War II Era

Local sportsmen's and hunting clubs formed in the Bay Area during the 1920s and 1930s within the context of the increased popularity of sport hunting and the increased access to public game preserves that were fostered by the wildlife conservation movement during the early 20th century. These organizations tended to identify themselves with the wildlife conservation movement. As noted in the preceding context on this movement, these early 20th century clubs all utilized public lands and reserves, included members who were working and middle class, and had greater numbers of members and more modestly priced dues when compared to the exclusive and wealthy membership of the private preserves of the late 19th century. Skeet and trap shooting were often part of their club activities since these provided members with a way to improve skills and a framework for a shared social experience within this context. Although it is difficult to obtain a list of clubs that formed during this era, based on information in newspaper articles (that listed the locals of clubs) and the recollections of individuals, most communities had a sportsmen's club. Additionally, many Bay Area military installations also had skeet or trap facilities. Not all clubs had target shooting facilities, and those that did tended to have only one or two fields. The presence of four skeet fields (and often one trap field and a duck tower), a clubhouse, a caretaker's house, and a rifle range building gave the PRGC one of the more extensive pre-World War II facilities. These facilities and the enthusiasm of their active membership provided the club with the means to host larger events (both for competitive and for recreational shooters). Many smaller clubs disappeared during the post-World War II era.⁵ They often only leased their land and lost these leases as development surrounded them, those that continued to survive moved or consolidated with other clubs, and most of what are considered to be "older" clubs today actually date from the 1950s (Burke, 2014; Boyle, 2014; San Francisco Chronicle, 1939; Cuenin, 1939).

The PRGC appears to have the oldest skeet and trap facility in the Bay Area and retains its original pre-World War II grounds configuration, skeet field structures, and club buildings. Other clubs that remain in operation from this pre-World War II era do not have skeet or trap facilities (for example, the Marin Rod and Gun Club [established 1926]) and the Stockton Rod and Gun Club [established 1937]), have moved to newer facilities and are no longer located at their original sites (for example, the Martinez Gun Club [established 1883] moved to its current site in 1961), or developed their facilities

⁵ For example, clubs from this era that are no longer in existence included ones in Novato, Palo Alto, Petaluma, Redwood City, Sonoma, and Tracy (Cuenin, 1939; Burke, 2014; Boyle, 2014; Marazzani, 2014).

after those at the PRGC. In this latter group, the Richmond Rod and Gun Club, which formed in 1932, did not buy its property and begin development on its facilities until 1952 (Frenkel, 2014; Sargentini, 2014). In 1960, four smaller clubs (Bay Point, Diablo Rod, Walnut Creek, and Concord) which did not have shooting ranges, joined together in 1960 to form the United Sportsmen Inc. and purchase a 75-acre site (Gobbell 2011 and 2014). The Stockton Skeet and Trap Club, which holds major tournaments and is considered one of the premier sites to shoot competitively, was not formed until the mid-1950s (Burke, 2014; Boyle, 2014).

V. HISTORY OF PRGC AND SITE EVOLUTION

Following the discussion of PRGC's establishment and early development, this section provides the history of PRGC organized by the club's periods of development at Lake Merced. The period 1934-1941 encompasses PRGC's move to Lake Merced and the development of the property when the arrangement of the features within the site was established and when its major buildings and four of its skeet fields were constructed. During this 1934-1941 period, the club spearheaded the establishment of sports fishing at Lake Merced and helped to establish skeet shooting in the Bay Area. Its facilities provided a regular venue for the range of social experiences and activities associated with sportsmen's clubs during this pre-World War II era. This initial period of development ended in 1941 when the United States entered World War II. From 1942-1945, most of the club's regular activities were curtailed due to the war; this was a general wartime experience for sportsmen's clubs throughout the country and was not unique to the PRGC. After the end of World War II, the various club and shooting activities returned to the PRGC property, and the club began an extended period of growth and expansion between 1946 and the early 1960s that resulted in the addition of new skeet and trap fields, the addition of one new building (the Trap House), and the expansion of another (the Shell House). The period from the mid-1960s through the early 2000s included minor alterations to the property but resulted in no major additions of buildings or field facilities.

A. Establishment of the Club

The PRGC was established in early 1928 with an initial membership limited to 50 by a group of San Francisco sportsmen and was incorporated on June 6, 1929. Based on the information in the club's "Early History", prepared by its first president Joe Springer for publication in the club's newsletter in 1949, the club was formed as a conservation organization with membership initially focused on sports fishing. In addition to recreational fishing, club members participated in regional and national sports fishing events. In competitive surf casting in the early 1930s, member Primo Livenais held the record for an individual cast and the club's team broke the world record for a team score. The club was actively involved in "in the campaign to take striped bass off the commercial market," and was also instrumental in testing and planting sport fish in Lake Merced in the 1930s. An article in the *San Francisco Chronicle* described the first opening day on Lake Merced for sport fishing, on July 1, 1939, as a culmination of seven years of efforts "fathered" by Joe Springer, the president of the club from 1928 through 1932 (Springer, 1949: Parts One and Three; Alkalay, n.d.:A; Powell, 7-3-1939:3H).

Initially, the club leased land at Cuttings Wharf on the Napa River where they built a clubhouse that provided accommodations for members to spend the weekend while they hunted or fished and a site for social gatherings. The clubhouse included a bunkroom that would sleep about 20, a large dining room that was able to accommodate about 50 people, a kitchen, and shower and toilet facilities. The official opening of this new clubhouse was a “grand three day affair” over the weekend of February 22-23, 1929. The club’s first president Joe Springer described the festivities as “starting off with a big dinner Saturday night, followed by boat races on Sunday, fishing for prizes, trap shooting (we had a single trap) and many other activities” (Springer, 1949:Part One). The club expanded its shooting activities in 1930 by adding a single skeet field at the Cuttings Wharf site. Although skeet was only four years old as an organized sport at that time, it was rapidly growing in popularity, and new fields, like this one, were popping up throughout the country (Springer, 1949: Part One; Migdalski, 1997:15).

B. The Move to San Francisco and Pre-World War II Development of Lake Merced Site

The club’s involvement with skeet increased and its geographical focus began to shift to San Francisco around 1930-1931 when the Bay Sportsmen’s Club, the “pioneer Northern California Skeet Shoot Club,” merged with the PRGC (Alkalay, n.d.:A). Because the PRGC was the larger of the two organizations and had a meeting room, the combined groups decided to use the PRGC name (Kahn, 1987). This association added a new contingency of skeet shooting enthusiasts to the club—three of whom would later serve as president for the PRGC (Alkalay, n.d.:A)—and the PRGC took over the Bay Sportsmen’s Club single skeet field at Fort Funston. Springer described this facility as “a rather crude affair” with no storage facilities so that it was necessary to cart the targets, ammunition, and batteries to and from the field each shooting day. Soon after the merger, the club was able to persuade the Army to let them move the field to a site “on the highway” [Skyline Boulevard] which made access easier (Kahn, 1987) (see Historic Image 1). The club became increasingly involved in skeet after it acquired this field at Fort Funston. Its five-member team went to Nevada City in May 1931 for the Northern California Skeet Championship Shoot and to Los Angeles in July to compete for the state team championship.⁶ Also during 1931, the PRGC hosted a “charity shoot” in December “for the benefit of the San Francisco News Neediest Families Fund” (Springer, 1949:

⁶ Two of the members of this 1931 team—Jules Cuenin and Don Westwater—are members of the CSSA’s Hall of Fame. Cuenin, a sportswriter for the *San Francisco Examiner* and one of the club’s original members, was inducted into the Hall of Fame based primarily on his efforts to promote skeet during its early years through his sports writing. However, he also ranked among the country’s elite shooters during the 1930s and was a Second Team All-American in 1930, 1932, 1933, and 1934. During that era, members of the All American teams were selected by Jimmy Robinson, editor of *Sports Afield* who was considered the preeminent sportswriter on the game during this era, based on their wins in shooting competitions in comparison with other shooters from all over the country (Burke, 2014). Westwater was inducted into the Hall of Fame based on his shooting abilities. His prime years of competition were interrupted by World War II, but he continued to shoot competitively into the 1950s and was ranked as a Second Team All American in 1955 when he was in competing against much younger individuals (Burke, 2014).

Part Three), which was the first in an ongoing club tradition of hosting shooting events to raise money for local organizations (Springer, 1949:Parts One, Two, and Three).

The club's membership limit was doubled in 1931 to 100, and by 1933, the growing popularity of skeet and the demands on its Fort Funston field were such that members began to look for a new site where they could expand. They found a suitable site just east of the Fort Funston field on the western shore of Lake Merced on land owned by the SFPUC. This site provided some fairly level terrain immediately next to the shoreline. The level terrain helped to minimize the amount of grading that was required to build level skeet fields for the club's shooting enthusiasts, as well as providing easier lake-side access for their fishing contingency. San Francisco Mayor Angelo Rossi helped to smooth the way for a lease, after some initial local opposition raised by golfers and horseback riders to the development of the facility at this site, and the club entered into its initial lease agreement with the SFPUC in 1934 (Springer, 1949:Part Three). The SFPUC's annual report for fiscal year 1933-34 cited the lease with the PRGC as one of two steps taken by the commission "toward improvement of the recreational facilities of the people of San Francisco" during that fiscal year (SFPUC 1934:7).⁷ The report noted that "with the arrival of Hetch Hetchy water, the water produced by Lake Merced will be required only in an emergency" so the commission "leased an area in the neighboring tract to the Pacific Road and Gun Club for use as a skeet shooting field. The club was also permitted to plant black bass in the lake, it being expected that fishing will be later enjoyed there by our people" (SFPUC 1934:7).⁸

The club's members built two skeet fields and an entrance road, which provided access to the site from the east, and dedicated the new facility on June 9 and 10, 1934 (see Historic Images 2 and 3). The construction of these facilities began the PRGC's initial period of development at Lake Merced that continued until the United States entered World War II in 1941. In recognition of his assistance in securing the site, Mayor Rossi fired the first shot at the dedication ceremony; however "a [club] member behind the high house actually fired the shot that broke the target" (Springer 1949: Part Three). Other features which are visible on aerial and historical photographs from this era included a trap field located to the west of the eastern skeet field, a large unpaved parking area, and a small wooden building (the "Lunch Room"), a stone barbeque, and picnic tables in the southeastern corner (see Historic Image 4). An internal unpaved road linked the two skeet fields. A large stand of trees, made up of mostly eucalyptus trees, that pre-dated the club's use of the site stretched across the site and provided a boundary along the south side. Club members planted a row of evergreen trees to delineate the boundary at the southeastern corner. The PRGC continued to prosper and voted in November 1936 to double its membership to 200. A new clubhouse was opened on July 25, 1937, and at that time, the club "gave up the clubhouse on the Napa River" (Springer, 1949: Part 4) and became exclusively identified with its Lake Merced site (see Historic Image 5). A

⁷ The other step that the report noted was the leasing of a portion of the Amazon reservoir site for the development of a new playground for the southern section of the city (SFPUC, 1934:7).

⁸ According to Springer's history the stocking continued on a regular basis: "Many shipments of bass were planted in the lake from time to time under the supervision of the black bass committee of this club so that the public might enjoy a little fishing" (Springer, 1949:Part Four).

caretaker's house was also added around this same time, although an exact date of construction has not been established. Then in late 1937, the lake rose several feet and flooded out the fields (see Historic Image 6). The club was forced to relocate its facilities to higher ground about 50 feet to the west. The club cut down most of the large stand of eucalyptus trees in order to clear the site for the new fields, although a small band of the trees were left standing in the vicinity of the clubhouse. By April 10, 1938, they had constructed four new skeet fields, which continue to exist today as Fields 4, 5, 6, and 7. By the time these new fields were built, the alignment for John Muir Boulevard was in place and provided easy access to the site. The original entrance road was abandoned, and a new entrance (with a rustic wooden gateway and sign) was established at John Muir Boulevard across from the new fields (the location of the present-day entrance). A fence (originally rustic in appearance to match that of the new gateway and sign) was added that delineate the boundary between the skeet field site and the road (see Historic Images 7 to 9). An indoor Rifle Range building was added in March 1939 just east of Field 7; the club's first rifle team had been formed in 1934 (Pacific Aerial Surveys, 1935; Google Earth, 1938; Springer, 1949: Part Four; PRGC, 2013).

C. Events Held at the Club in the 1930s

After the opening of the new facilities at the Lake Merced site in 1934, the club began to host regional and state skeet championships. During the 1930s, when travel was more limited than it is today, these regional and state events provided local shooters the opportunity compete and helped to promote the game (Burke, 2014). A list of competitive tournaments hosted by the club in the 1930s and up through the country's entry into World War II include the Northern California Skeet Championships (1934, 1939, and 1942), the Western Open Championships (1934, 1935, 1937, and 1941), and the California State Championships (1934, 1935, 1936, and 1938) (Springer, 1949:Parts Three to Six). The club hosted hunter safety classes and continued its practice of holding benefit shoots to raise money for various causes including the Shriners, the Catholic Youth Organization (CYO),⁹ and Ducks Unlimited. L. N. Alkalay, club president in 1940, considered the club's efforts to raise funds for the establishment of a Ducks Unlimited Project in Canada known as Lake San Francisco to be its "greatest conservation project." Alkalay claimed that this led to "many other sportsmen's groups throughout the United States sponsoring similar projects in their names" using this "procedural format established originally by the Pacific Rod and Gun Club (Alkalay, n.d.:C). The club

⁹ A write up in the *San Francisco Call* for the fifth annual CYO Charity Shoot, held on April 27, 1941, provides a sense of these types of events held at the club during this era. The event was expected to include "hundreds of scattergunners" and participants with a range of experiences ("experts, strictly game hunters and rank novices"). There was an educational component ("Not only will the fine points of the skeet game be explained to novices by class A or professional shooters but the experts will actually accompany newcomers during their rounds of shooting to assist in every way possible and make them at home with a gun on a skeet field") and a "clergy shoot" ("One of the most interesting events of the day will undoubtedly be a skeet contest for members of the clergy"). Trophies were donated by local businessmen (the Beale brothers of the Mission Automobile Parts and Marine Supplies Company) and lunch was provided for sale (as part of the fundraising) by club members—a barbecue steak (for 75 cents) or for the person who was not a "heavy luncher" there were "sandwiches, coffee, and whatnot" (Dearing, 1941).

hosted events that celebrated regional events and history. In 1937, they held the Golden Gate Bridge Fiesta Skeet and Trap shoot to celebrate the opening of the bridge. The 1939 National Championship (described below) was one of the sporting events held during the GGIE.

D. 1939 National Skeet Championships

The PRGC's prominence within the skeet world of the 1930s was firmly established when it was awarded the fifth National Skeet Championships to be held at the club on August 8-12, 1939. Previous championships had been held in Cleveland (1935), St. Louis (1936), Detroit (1937), and Tulsa (1938). The decision to hold the event in San Francisco increased the cost of travel for many participants, but was important because it was the first time that the national championships were held in a west coast location, which indicates how the game had spread in the decade and a half after its invention (Skeet Shooting News, 1939: 1). *Skeet Shooting News*, the official publication of the NSSA, emphasized that the championships provided the participants and attendees, from all parts of the country, Hawaii, and some foreign counties, a chance to complete, meet each other, and to leave with "a fuller understanding and appreciation of skeet as a country-wide sport rather than something unique to their own particular locality" (Skeet Shooting News, 1938:7). The San Francisco event, which became the "biggest shooting event ever held to date in the west" (Springer, 1949:Part Five) helped to reinforce the popularity of the sport in Northern California (Burke, 2014).

According to Springer's account of the event in his history, the club worked for three years to secure the event from the National Skeet Shooting Association. L. N. Alkalay, vice chairman of the club's executive committee for the event, traveled throughout the country to skeet clubs to promote the National Championships in San Francisco (Burke, 2014).¹⁰ The club received local assistance from the San Francisco Tourist and Convention Bureau who helped pay for club member Hugh Richardson's "trip to Tulsa to complete arrangements and to gain a favorable vote from the National Association" (Springer, 1949: Part Five). The championships coincided with the GGIE, the World's Fair held at Treasure Island in the summer of 1939, which celebrated the opening of the Golden Gate and Bay bridges. According to L. N. Alkalay's club history, the National Skeet Championships was considered one of the "gala and official" events associated with the exposition (Alkalay, n.d.:B).¹¹

¹⁰ Alkalay is one of three PRGC members, along with Jules Cuenin and Don Westwater, who are members of the CSSA Hall of Fame. Alkalay was vice chairman of the club's executive committee for the National Championship and was president of the club in 1940. He became president of the Northern California Skeet Shooting Association (NCSSA) and editor of its publication "The Skeeter" in 1942 and again in 1948. He is credited with being instrumental the reorganization of the NCSSA in 1947 which contributed to the renewed interest in skeet after World War II. He also served on the board of directors for the reorganized national organization (NSSA) following the war (Burke, 2014).

¹¹ Two other sporting events held in conjunction with the GGIE included the International Lawn Bowling Tournament held September 4-16, 1939 on greens in San Francisco, Oakland, and Berkeley and the national surf casting championship, which was won by the PRGC team (Cuenin, 8-4-1939: 26; San Francisco Chronicle, 9-5-1939:3-H; Springer, 1949:Part Five)

The city assigned part of its WPA funding to assist the club in preparing the site for the tournament (refer to the historic context on the WPA for more information on the role of the WPA in Depression-era recreation construction). The area to the south of the four fields was still sloped and covered in brush at this point. The WPA work force cleared this site and graded it for the large parking lot that was needed for the national championships events. They also graded the field area (Healy, 1939: 65; Springer, 1949: Part Five). In addition to the four fields, laid out in 1938, which were already in place, four temporary fields were added for the event. Having eight fields and a parking area were two of the commitments the club had to make to the NSSA in order to host the event (Skeet Shooting News, 1938; Cuenin, 1939:21; Springer, 1949:Part Five). No description was provided in any of the sources reviewed for this report as to where these fields were located. However, Historic Image 10, shows two fields located northwest of Field 4 in the area occupied by present-day Fields 1 to 3. Given the geography of the site, the two other fields were likely added to the open area at the southern end of the site, today occupied by Fields 8 and 9. No evidence of these fields remained on the site in 1948 when Historic Image 12 was taken.

The success of the event enhanced the PRGC's reputation within the skeet world. Almost 200 shooters participated from 27 different states (Skeet Shooting News, 1939:1). A report on the event in *Skeet Shooting News* stated that this had been the "most nearly perfect shoot, considering all aspects in the history of the national competition." The account credited the location, equipment, and management of the tournament as factors contributing to its success. The article stated that the "[e]quipment and layout at the Pacific Rod and Gun Club was the finest ever placed at the disposal of the national championship competitors. The many permanent buildings of the club added greatly to the comfort of the shooters and those responsible for managing and cashiering the meet" (*Skeet Shooting News*, 1939:2). Jimmy Robinson, trapshooting and skeet editor for the national sports magazine *Sports Afield* was publicity director for the event. Newsreel companies, photographers, and the local newspapers, which gave front sports page coverage to the event, provided what was declared to be the "best press coverage it had ever enjoyed" (*Skeet Shooting News*, 1939:2). The closing banquet at the Fairmont Hotel was attended by 350 "shooters, friend, and officials" where awards and trophies were presented by Mayor Angelo Rossi and NSSA president Henry Ahlin. It was the first of the national championships "to be concluded entirely 'in the black' as a complete financial success" (Alkalay, n.d.:B).

After the event, the club's fourth building was added in late 1939 or early 1940 just west of Fields 4 and 5. This building, known as the Shell House, was constructed from lumber recycled from the wooden platforms that had been erected during the championships by the "Ammunition Companies to display their wares and entertain their friends" (Springer, 1949:Part Five) (see Historic Image 10).

E. World War II

As was the case throughout the country, the shortage of shells and targets during World War II limited shooting activities at the club. Following the United States' entry into World War II in December 1941, activities changed at the PRGC. Initially the club

planned to continue in a “conservative way” to hold shoots on the grounds and to “entertain visitors who can provide their own ammunition, an ample stock of targets still being on hand (PRGC Digital Archive: Newspaper clipping ca. 1941-42). By the end of 1942, wartime rationing altered the activities further. An article in the *San Francisco Examiner* announced that “due to dim-outs and gas rationing the club is compelled to temporarily seek a more central location for its meetings” and so they moved the meetings to the band room at the Islam [Shrine] Temple at 650 Geary Street (Betten, 1942:17). Shooting was limited to every other Sunday and competitive events were suspended, except for the 1942 California Skeet Championships that occurred before shooting was largely curtailed due to the limited availability of shells and targets (Springer, 1949:Part Six). Instead of the regular club shooting activities, the site was used in a number of other ways for the duration of the war from 1942-1945, several of which aided or supported the war effort. During 1942, the PRGC provided shotguns, targets and ammunition, and shooting instruction to train thousands of military recruits at the club (Alkalay, n.d.:C)—“shooting seven days a week and eight hours a day” (Springer, 1949:Part Six). Additionally, in conjunction with a local Islam Temple, barbeques for 500 servicemen were held at the site in October 1942 and 1943, and in 1943 a vaudeville show was held for the Coast Guard at the clubhouse.¹² As a way to fill the void left by the lack of shooting opportunities, the “Rough Grouch Horseshoe Club” was formed, several horseshoe pits were installed on the grounds, and weekly games were held until the regular shooting schedule could be resumed following the war (Springer, 1949:Part Seven). Springer’s history does not provide any information on the location of the horseshoe pits, and no evidence of these features remains today.

F. The Post World War II Development of the Site

After the end of World War II, shooting activities returned to the PRGC site, and the club began an extended period of growth and expansion that occurred between 1946 and the early 1960s. The club voted in 1948 to increase membership to 225, and in 1949, they had reached this level and had a “sizeable waiting list” for membership (Springer, 1949:Part Seven). Club membership during this period included a cross section of the city’s population from “day laborers to high placed financiers” (Alkalay, n.d.:2).¹³ On June 12, 1949, the club celebrated its 15th anniversary at the Lake Merced site and opened the new lunch room that had recently been added to the west end of the Shell House (Springer, 1949:Part Eight). Then during the late 1940s, 1950s, and early 1960s, the PRGC constructed additional fields to meet the demand for shooting facilities.

¹² The club purchased skeet traps for the Fourth Air Force for the entire Pacific Coast. They also shipped a “large quantity” of fishing tackle overseas to servicemen in conjunction with the San Francisco League of Service Men (Springer, 1949:Parts Six and Seven), and San Francisco became the “largest center for collecting tackle and equipment and putting it in shape for the leisure and emergency use of fighting forces overseas” (San Francisco News, 7-24-1943: 7).

¹³ Based on a review of the club newsletter, *The Pacific Breeze*, the club was open to the public, but members were charged a discounted field use rate. However, when the club was first opened to public for routine use, or if this was always the case, was not found.

This expansion was driven by several factors, some of which were related to broader trends in American society and others which were more specific to skeet and to the PRGC. Jan Dizard, in his book *Mortal Stakes: Hunters and Hunting in Contemporary America*, noted that the popularity of many outdoor activities increased after the war. The extended period of prosperity that followed the war brought increased wages, a measure of job security for much of the nation's workforce, and paid vacations for more people which meant that "Americans in rapidly expanding numbers had both the money and the leisure time to pursue hobbies of all sorts; visits to state and national parks soared, the ranks of bird-watchers grew, and . . . fishing and hunting grew in popularity, with hunting, as judged by the license sales, peaking in the late 1950s" (Dizard, 2003: 42). Some of the growth at the PRGC was tied to this broad interest in outdoor recreation that occurred within the context of the post-war prosperity. Additionally, the expansion of the club's skeet facilities occurred within the context of an increased interest the game that was the result of returning veterans, who had been introduced to skeet as part of World War II training practices, taking up the sport (Migdalski, 1997:18; Burke, 2014). Some of the club's expansion can also be attributed to gaining new members who were active trap shooters when members of the Fort Mason Rod and Gun Club joined the PRGC when their clubhouse at Fort Funston burned in 1948 (Alkalay, n.d.:D; Martini, 2013; Williford, 2014).

Although the club had a trap field on site in the 1930s (see Historic Images 4 and 7), until the influx of the trap shooters from the Fort Mason club in the late 1940s, the PRGC had been primarily a skeet shooting group.¹⁴ With the addition and interest of these new members, the club expanded its trap facilities and began to host "regular registered trap shooting programs" (Alkalay, n.d.:D).¹⁵ Springer writing in 1949, in his club history, stated the new trap field layout (constructed between 1949 and the early 1950s) would "when finished make ours one of the best" (Springer, 1949:Part Eight). An informal trap field complex is visible at the far west end of the site on a 1948 aerial photograph. By 1950, one of the improved trap fields (Field 3) was complete, and the parking lot (which had previously ended in the vicinity of the Shell House) had been extended westward to its current location. By 1955, two more trap field (Fields 1 and 2) were in place. The Trap House, originally used as for trap registration, was added just west of the new trap field complex between 1960 and 1961 (PRGC, Information attached to past presidents' photographs [Hanley/1960 and Del Nevo/1961] in Clubhouse; Pacific Aerial Surveys, 1948, 1950, 1955, and 1958; Cartwright Aerial Surveys, 1965).¹⁶ The Trap House was the

¹⁴ Alkalay is stating the focus of the club's competitive activities centered around skeet, not that there were no trap facilities on site prior to 1948. Interviews with members of other clubs, conducted during the research of this report, confirmed that it is typical for clubs to generally be recognized for one sport or hold competitions for one sport even when they have facilities for others.

¹⁵ Tom Migdalski explained, in his history of the two activities in *The Complete Book of Shotgunning Games*, that "serious trap and skeet shooter generally stay with one game . . . The problem of becoming competent in both events is the time factor. To be a good shot requires practice. Field and personal time, as well as financial wherewithal, often make it necessary that a serious shooter choose to concentrate on one game" (Migdalski, 1997:14).

¹⁶ The Trap House was originally referred to as "Hanley Hall" in honor of club president Harold Hanley "in appreciation of his personal efforts and generosity toward its construction during his term" (PRGC, Information attached to past presidents photographs [Hanley/1960] in Clubhouse).

last major building constructed to support PRGC operational or social activities. See Historic Images 12 to 16 for an overview of these site developments.

The club also expanded its skeet facilities during the 1950s, and in 1953, two new skeet fields (Fields 8 and 9) were added to the east end of the site. These new trap and skeet fields utilized concrete instead of dirt or boardwalk which had previously been used for the path system within each field. The wooden boardwalks for the semi-circular skeet station layout in the four 1938 skeet fields (Fields 4 to 7) were also replaced with concrete around this same time. In 1957, concrete pavement stamped with trap yardage markers was added to the interiors of Fields 4 and 5 allowing them to be used for both skeet and trap; this same type of pavement was added to Fields 6 and 7 between 1965 and 1969. In 1958, Dr. L. N. Alkalay built a steel-frame duck tower in an unspecified location; the structure added west of Field 6 between 1958 and 1965 (that continues to exist today) may be this feature. This was not the first duck tower on the site; an earlier one appears in a late 1930s photograph in the area north of the present-day Rifle Range building (see Historic Image 5) (PRGC, Information attached to past presidents' photographs [Alkalay/1940; Connelly/1953; Appleton/1957] in Clubhouse; Pacific Aerial Surveys, 1948, 1950, 1955, 1958, and 1969; Cartwright Aerial Surveys, 1965). See Historic Images 12 to 17 for an overview of these site developments.

From the mid-1960s through the early 2000s, PRGC went through modest changes to its buildings and grounds. Around 1965, a modern restroom building added to the northwestern edge of the parking lot. Recent additions to the site include a three-bay garage constructed near the entrance around 2000 (GoogleEarth), new shooting stands and equipment sheds to Field 6 to allow it to be used for the Five-Stand game (GoogleEarth, 2004 and 2005). Beginning in the late 1980s or early 1990s, the planting strip located along the western edge of the Fields 4 to 7 was no longer maintained. This area was originally planted with grass and later with ornamental shrubs (see Historical Image 11 for a view from the 1960s) as a way to create a transitional area between the fields and the parking lot. There were gaps in the planting strip at each field that provided a clearly defined entrance into each field. At some point after this area stopped being maintained, a chain-link fence was installed along the edge of the field and sidewalk (that also runs the length of these fields) (Pacific Aerial Surveys, 1948, 1950, 1955, 1958, 1969, 1979, 1985, and 1995). In 2011, the machinery on Field 7 was recalibrated to shoot Olympic/International skeet to provide a convenient practice field for Ali Chiang, a club member and a member of the U.S. Women's National Team member who is vying for the alternate position on the 2016 U.S. Olympic skeet team. However, the use of this field for that version of skeet required no changes to the physical features of Field 7 (Gentry, 2012:58; Gilligan, 2013).

G. Post World War II Events and Site Usage

The club also resumed hosting competitive tournaments after World War II including the Western Open Championship (1946 and 1949) and the California State Championship (1946 and 1947) (Springer, 1949:Parts Seven and Eight) and continued its practice (begun in 1931) of hosting regular “fun shoots” and annual “benefit shoots” for a number of local organizations including the Shiners, Ducks Unlimited, and the Catholic Youth

Organization Benefit. These events involved community members with a wide range of skills (not just the competitive shooters who attended the championship events) and were often large affairs; for example the Ducks Unlimited shoot in 1946, which had drawn almost 400 entries in 1937, involved over 600 shooters. In 1948, the Portola Festival Skeet and Trap Shoots—complete with costumed riders on horseback and others dressed as “Don Gaspar, his aids, the queen and her ladies in waiting”—celebrating the city’s Spanish era roots was held at the site (Springer, 1949:Part Seven). Also, as illustrated by the list of activities provided by Springer at the end of his club history, the site was actively used by a range of local organizations including the Boy and Cub Scouts, other sportsmen’s clubs, Legion posts, Shrine organizations, and city departments for barbecues, picnics, meetings, and other functions. In the post-World War II years, the club remained a well-known skeet shooting destination. Life-long member and All-American skeet shooter Ray Brooks Jr. described the late 1940s and the 1950s as the “glory years” at the PRGC when the site was a destination for guest celebrities, many in the entertainment industry, who came to shoot skeet (Brooks, 2013). Throughout the remaining decades of the 20th century, the club’s trap and skeet fields and its rifle range continued to be actively used by members as well as the general public (Boyle, 2014). A review of the club’s newsletter, the *Pacific Breeze*, during the 1960s through the early 1990s showed that regularly scheduled shooting events in addition to the normal hours of operation, hunting safety classes, the use of the site by youth organizations, and social events were typical activities.

Beginning in 1993, the use of lead shot was discontinued at the club (today only non-toxic shot is allowed) (SFPUC 2011:27-28), and although this change did not alter the physical layout of the site, it did result in the loss of approximately 150 of the club’s 450 members (in 1995) (San Francisco Examiner, 1995: A-26). Many of these members left for a variety of reasons related to this change. The steel shot was believed to be damaging to the shotguns that some of the members owned. Steel and bismuth shot were more expensive than the lead. Additionally, practicing with steel shot, which is both harder and lighter than lead shot and so behaves differently, is not practical for individuals who shoot competitively (Boyle, 2014). The change to non-toxic shot has meant that the club no longer hosts competitive regional or state championship events since these are held with lead shot (Gilligan, 2013). Membership rebounded after this initial decline, and today the club has approximately 400 members (PRGC, 2013).¹⁷

The club’s involvement in fishing at Lake Merced declined as the quality of the lake’s water declined and restocking of the fish became more irregular (Gilligan, 2013). Additionally, access to the lake became more limited following the closure of Lake Merced boathouse which ceased renting boats, and as the condition of its boat launch areas and fishing piers declined (SFPUC, 2011:23; LMYFP, 2013). The club has recently

¹⁷ The Richmond Rod and Gun Club, whose trap and skeet fields are located adjacent to San Francisco Bay, experienced a similar pattern when they, too, stopped using lead shot. They lost about 75 percent of their membership and then slowly added new members. Today the club has about 3,000 members, but the majority of its events are related to rifles and pistols rather than shotguns (Frenkel, 2014; Sargentini, 2014).

partnered with the Golden Gate Angling and Casting Club and others on a youth fishing program at the lake (Gilligan, 2013).

VI. DESCRIPTION

A. Location, Land Use, and Spatial Organization

The PRGC is located on the narrow strip of land approximately 10 acres in size that is situated between the shoreline of the South Lake of Lake Merced and John Muir Drive, just east of the intersection with Skyline Boulevard.

The primary land use at the PRGC site is outdoor target shooting. Features associated with this land use include its three trap fields, the six skeet fields, a large parking lot, and buildings that support its operational and social functions including the Clubhouse, the Caretaker's House, the Shell House, the Trap House, the Barbeque Shed, a garage, and metal storage containers. The site also contains a Rifle Range building which provides indoor shooting range, and a public restroom building. With the exception of the barbeque shed, the restrooms, the metal storage containers, and three-car garage that are support buildings and structures not directly associated with shooting activities, all of the field facilities and buildings at PRGC were built between 1937 and 1961.

This arrangement of features—the site's spatial organization—has been shaped by the needs of this primary land use and by the long and narrow shape of the site situated between the lake and a public road. The shape of the site, the need to set the shooting activities back from the road, and the need to provide a safety zone for the falling targets (a shotfall zone)¹⁸ resulted in the linear arrangement of the skeet and trap fields along the edge of the site next to the lake. The large parking lot and an internal road occupy the middle portion of the site and, in addition to their utilitarian circulation functions, provide the needed spatial setback for the shooting activities from John Muir Drive. The locations available for buildings and larger structures (including a metal storage shed, the Clubhouse, the Caretaker's House, a garage, and a public restroom) are limited by these functional needs to the edge of the site next to John Muir Drive, along the edges of the parking lot (the Shell House, Trap House, and restrooms), and on small area between Field 7 and Field 8 (the Rifle Range building and the Barbeque Shed).

B. Topographic Modifications and Boundaries

The PRGC site is relatively flat but slopes slightly down from its south side next to John Muir Drive toward the lake and from the entrance down toward the east end of the property. (Cardinal directions are used in describing the site; south refers to the area next to John Muir Drive, north is used to describe the shoreline, east and west are used respectively to describe the two ends of site.). The shoreline drops off steeply at the north end and northwest portion of the site, but, according to the characterization of the site in the *Lake Merced Watershed Report*, the remaining shoreline interface is “generally much more gradual than is typical for shoreline conditions around the lake” (SFPUC, 2011:14).

¹⁸ The portion of the shotfall area that extends out into Lake Merced is outside of the lease area for the PRGC and outside of the boundary of the PRGC cultural landscape.

The topographic modifications to the site are related to its use and function as an outdoor target shooting range and club. These include the large level terrace for the parking lot and trap and skeet range (Fields 1 to 7) which occupies the majority of the area on the western portion of the site, the smaller terrace where Fields 8 and 9 are located on the east end of the site, and a bank that extends along the south side of the site that provides the transition between the elevation along John Muir Drive and the lower elevation of the site. Minor topographic modifications include the leveling of the area that accommodates the footprint of Clubhouse and Caretakers House which are located immediately to the north of the south-side bank. Refer to Photos 3, 31, 22, 29, and 35 for representative images of these topographic features.

The shoreline defines the site's geographic or physical boundary on its northwest corner and its north side. Chain-link fences define the boundary at the site's southwest corner, along the top of the bank along the south side (next to John Muir Drive), and at its east end. The fence at this location is overgrown with vegetation.¹⁹

C. Circulation Features

The entrance to the PRGC is from John Muir Drive, located approximately two-thirds down the site's south side, and is framed by a metal pole gateway from which hangs a large sign. The club's logo is on the right side of the sign and the left side reads "Pacific Clay Targets / Trap, Skeet, and Sporting Clays / A Public Recreation Facility." A chain-link gate secures the entrance under the gateway. Refer to Photo 1 for a representative view of this sign.

A large parking lot extends from the entrance toward the western end of the site and occupies the broad expanse between John Muir Boulevard and the field complex. It covers approximately two acres and provides the primary parking area for the site. The portion of the lot east of the Shell House is paved with asphalt and the portion behind (south) and west of this building is gravel. Refer to Photos 2 and 3 for representative images of the parking lot.

A concrete sidewalk runs along the north edge of the parking lot for the length of the 1938 skeet field complex (Fields 4 to 7). At its west end by Field 4, the sidewalk curves and intersects with an asphalt path located along the west side of the trap field complex (Fields 1 to 3). The portion of concrete walk from the Shell House westward is wider than the portion east of the Shell House. Refer to Photo 10 for a representative view of this sidewalk.

An internal road extends from the entrance toward the site's east end; its east end is roughly aligned with station 4 of Field 9. This road provides both pedestrian and vehicular access to the caretaker's house, clubhouse, Fields 8 and 9, storage containers, and trash dumpster. Refer to Photo 35 for a representative image of this road.

¹⁹ The portion of the shotfall area (the safety zone for the falling targets) that extends out into Lake Merced is outside of the lease area for the PRGC and outside of the boundary of the PRGC cultural landscape

D. Buildings and Structures

Buildings on the Western End of the Site (Shell House, Trap House, and Restroom Building)

Two club buildings—the Shell House (ca. 1939 and expanded in 1949) and the Trap Building (ca. 1960)—that house functions related to the operation of the PRGC facility are located within the parking lot on the western end of the site. Additionally, there is a small ancillary structure, a public restroom (ca. 1965), located approximately three-quarters of the way down the southern edge of the parking lot.

The Shell House is located on the northern edge of the parking lot across from Fields 4 and 5 with the front of the building facing north toward the skeet fields. This building contains an office, a storage area and concessions bar, and a lunch room. It is where club members check in and purchase shells and targets. The building is a wood-frame, single story structure with a rectangular footprint and low pitch gable roof. The exterior of the building is covered with textured stucco, and the roof extends over a raised porch on the northern façade. The porch is accessed via a series of concrete steps and leads to a pair of sliding glass doors framed by a pair of large picture windows. The eastern façade includes a double hung window patched with plywood, a metal door accessed by concrete steps and topped with an overhang and metal sign reading “Field House,” and a wood frame, fixed pane picture window. The building has an addition on the western side, with a wooden ramp leading up to a solid wood door and large, wood frame, fixed picture window on the western façade and a large horizontal sliding glass window on the northern facade. The roof of the 1949 addition is slightly higher than the main structure, but echoes the gentle pitch of the roof, as well as its textured stucco cladding. The addition also has a shed style kitchen addition on the western end of its southern façade, with paneled wooden doors and fixed pane windows on the east and west ends. Refer to Photos 5 and 6 for views of the Shell House.

The ca. 1960 Trap House is located along the northern edge of the parking lot across from the trap field complex (Fields 1 to 3). The building’s front faces north toward the trap field complex. Today, the building is primarily used as a classroom for hunter safety classes conducted by the PRGC (Gilligan, 2013). It is a wood-frame, single story structure with a rectangular footprint and side gable roof. The building sits on a concrete foundation that is higher on the northern façade in order to compensate for the ground slope leading towards Lake Merced. The exterior of the building is covered with plywood sheets and board and batten wooden siding under the gables. A full length recessed porch is located along the northern façade, and exposed eaves are present along the porch overhang. The porch fenestration includes metal double doors flanked by two metal frame casement windows. A secondary entrance is located on the eastern façade, along with two metal frame casement windows. Additional casement windows are located on the western and southern facades. Refer to Photos 8 and 9 for views of the Trap House.

The public restroom building is a small, rectangular-plan, wood-frame structure with a hip roof clad in asphalt shingles, wood siding, and a door at either end for the men’s and women’s restrooms. Refer to Photos 3 and 4 for images of this structure.

Buildings and Structures on the Eastern End of the Site (Caretaker's House, Clubhouse, Rifle Range Building, Barbeque Shed, Garage, and Metal Storage Containers)

Three club buildings—the Caretaker's House (ca. 1937), the Clubhouse (1937), and the Rifle Range Building (1939)—that house functions related to the operations of the PRGC facility and several small ancillary structures are located on the eastern end of the site.

The Caretaker's House is located in the narrow strip of land between the site's internal road and the bank of trees along the south side of the property, next to John Muir Drive. Although long used as the residence of the onsite caretaker, this building is currently unoccupied. It is a wood-frame, single story structure with a rectangular footprint and gable roof. It has Composite shingles cover the roof, and there are exposed eaves on the south façade. The exterior walls of the Caretaker's House are clad with horizontal wooden siding. Gable ends have fish scale shingles on the east side and vertical wood siding on the west side. The original wood frame, double hung windows are present on the south north, and west facades. An enclosed primary entrance is located on the west side, and a secondary entrance is located on the eastern façade, accessed by wooden stairs, on a shed style addition. Refer to Photos 33 and 36 for images of the Caretaker's House.

The Clubhouse, which has been used continuously for club meetings and social events since its construction in 1937, is located just east of the Caretaker's House. It is a wood-frame, raised single story structure with a rectangular footprint and cross gable roof. Composite shingles cover the roof, and there are exposed eaves on the north façade above the porch overhang. The exterior walls are covered with horizontal wood siding. A covered wooden wheelchair ramp leading up to an enclosed porch is situated on the north façade, and wooden beams on concrete blocks support the ramp and porch. The northern fenestration includes a wood door with an inset textured glass window; adjacent to a large fixed picture window; a smaller, jalousie window; and two casement windows with textured glass. On the eastern façade is a projecting porch with wood railings, fixed modern vinyl windows, and a small, wood framed addition on the south façade clad in T-111 siding. The addition appears to be used for storage, has no windows or exterior doors, and is covered by thin, vertical wooden siding. A smaller, secondary entrance is located on the western façade, and three small, shed style additions are located on the southwest corner of the building. The area under the raised building also appears to be used for storage, and is accessed via two flush wood doors on either side of the cinderblock fireplace/chimney on the eastern end of the northern façade. Refer to Photos 33 and 36 for images of the Clubhouse.

The Rifle Range building is located across from the entrance to the property in line with the row of skeet fields, with Fields 4 to 7 to the west and Fields 8 and 9 to the east. It has been used continuously since 1939 for indoor rifle range target practice. It is a wood-frame, raised single story structure with a rectangular footprint and gable roof with composite shingles. The exterior walls are covered with horizontal wood siding, similar to the nearby Clubhouse and Caretaker's House. There are exposed eaves on the northern-most building segment, and a string of wood frame, double hung, four-pane

windows are located on the north, south, and west façades. The ground-level primary entrance is located on the southern façade, and the northern end is raised above the downward slope towards Lake Merced. The entrance fenestration includes a flush wooden door, paired fixed windows below the gable, and a wood frame, double hung, four-pane window. There are secondary entrances on both the eastern and western façade. There is a full length ground level addition on the northern façade with a shed style roof, exposed eaves, a flush wooden door, and a pair of picture windows. Refer to Photo 31 for an image of the Rifle Range building.

There are a number of small ancillary structures located on the eastern end of the site. The Barbeque Shed, a small, one-room structure with a shed roof and exterior plywood walls, is located immediately east of the Rifle Range building and within a stand of eucalyptus trees; it appears to have been constructed ca. 1970. A modern, three-bay garage is located near the entrance to the site, and three, modern, metal storage containers are located southeast of the Clubhouse. Refer to Photos 32, 34, and 35 for images of the garage, Barbeque Shed, and storage containers, respectively.

Trap Fields²⁰

The trap field complex (Fields 1, 2, and 3) at the northwest corner of the site consists of three fields each of which is laid out in a formation that is standard to the American version of trap. They were constructed between 1950 and 1955. Each field includes a square trap house which is partially buried in the ground at the north end of the field. This structure contains the machinery (the trap) that oscillates and launches the targets. Refer to Photos 23 to 30 for images of the trap field complex and its features, described below.

There are five shooting positions, spaced three yards apart, arranged in a slightly curved line located 16 yards behind (south) of the trap house, on a concrete path. Concrete lanes run perpendicular back (south) from each station on the front curved path. Metal tags embedded in these concrete lanes provide yardage markers that measure the distance in yards from the trap house (from 17 to 27 yards). These yardage markers provide the “handicap” locations for the system used to allow individuals of varying skill ranges to compete against each other in competitive matches. For example, a more skilled individual shoots from one of the higher yardage markers, and a less skilled individual shoots from one of the lower yardage markers. Two additional curved concrete paths, parallel to and south of the front one, complete the path system in each trap field.

Other features that are common to each trap field are the scorer’s stand, which consists of a metal frame with plywood over the top and on one side creating a box or enclosure for the scorer to sit, and a small box mounted on a post that houses the token boxes and wiring used to activate the trap.

²⁰ Several secondary sources provided information on the standard arrangement and construction of the trap fields (Migdalski, 1997: 7; Sapp, 2009, 17-18); additionally, club president Patrick Gilligan provided information on the names and functions of features within the field complex (Gilligan, 2013).

*Skeet Fields*²¹

To the west of the Rifle Range building are the four skeet fields that were built by PRGC in 1938 after the two original fields (1934) were flooded; these fields are numbered from west to east as Fields 4, 5, 6, and 7. Two additional skeet fields (Fields 8 and 9), which were built in 1953, are located to the east of the Rifle Range building. Each of these six fields is laid out in a formation that is standard to the American version of skeet, and the general description that is common to each field is provided below with any individual differences noted. Refer to Photos 17 to 22 and Photos 37 to 41 for images of the skeet field complex and its features, described below.

Concrete Semi-Circular Station Path: Each skeet field includes a concrete path in the form of a semi-circle that links the eight shooting stations. Shooting stations 1 to 7 are spaced equidistantly around the semi-circle; station 1 is located immediately in front of the high house (described in the next paragraph) on the left side of the semi-circle, with the following stations (2 to 7) located 26 feet-8 inches to the right of the previous one, ending with station 7 that is immediately in front of the low house (described in the next paragraph) on the right side of the field. Station 8 is located at the center of the straight baseline path midway between the high and low houses. Stations 2 to 6 are located on a concrete pad attached to the inner portion of the semi-circle. A yellow square is painted on the concrete to define the stations positions; however on Fields 8 and 9, the outline of the square has also been routed into the concrete. Refer to Photos 38 and 39 for representative images of the semi-circular path and station layout.

High and Low Houses: The two structures that house the machinery that launches the targets are known as the high house and the low house due to the comparative height of the launch from each. High houses launch the target 10 feet above the ground with a slightly upward angle. Low houses launch the target three feet above the ground with a more acute upward angle. The high and low houses are located at opposite ends of the field; the high house on the left side of the field directly behind station 1 and the low house on the right side directly behind station 7. These wood frame tower structures are square in plan with a flat roof, and are painted green with white trim. Each house has a small opening through which the target is launched; on the east side for the high house and on the west side on the low house. A door that provides access to the interior of the house allows loading and maintenance on the trap machinery; each high house has wooden steps that provide access to this entrance door. With the exception of the houses on Field 4 (which are entirely clad in wood siding), the exteriors of each house is clad in a combination of wood siding at the top and smooth stucco siding on the bottom. Due to the limited space at the east end of the site, Fields 8 and 9 share a combination high-low house. This structure has an opening for the low launch on its west side for Field 8, and one for the high launch on its east side for Field 9. Refer to Photos 12, 13, 37, 38, and 40 for images of the high and low houses.

²¹ Several secondary sources provided information on the standard arrangement and construction of the skeet fields (Nichols, 1939/1947:12; 15; Sapp, 2009:59-60 and 79); additionally, club president Patrick Gilligan provided information on the names and functions of features within the field complex (Gilligan, 2013).

Target Crossing or Center Point Post: Located at each skeet field is a short post positioned 10 feet north of the station 8 which denotes the target crossing point; the trap machinery from both the high house and low house are calibrated to send the target in a path directly over this post. Refer to Photo 17 for an image of one of the target crossing posts.

Equipment Shed/Control House: Located at skeet fields 4-7 are equipment sheds or control houses. These small structures are square in plan with a pyramid-shaped roof; a door on the back (south side) provides access to the interior; and a window on the front (north side) provides a view of the field; a token box (used to activate the trap) has been added to one side of each structure. Fields 8 and 9 (built about 15 years after Fields 4 to 7) lack control houses; here the token box is simply mounted on a short post. These current structures either replaced or are modifications of the original control sheds that appear in historical photographs from 1938-38(see Historic Images 8 and 10). Although the exact date this change occurred is not known (they are shown in Historic Image 11 taken in the 1960s), they are located in the same location and have the same function within the context of the operation of the skeet fields as the earlier structures. The original structures were taller (similar in height to the High House and with a shed roof) so that the trap puller who was seated in the upper portion of the structure could “see out over the heads of the shooter, to keep score on dead and lost targets” (Nichols, 1939/1947: 12). Refer to Photo 14 for a typical image of one of the equipment sheds/control houses.

Safety Fences: Wooden safety fences are located between the fields and along the west end of Field 4. The east end of Field 7, the west end of Field 8, and the east end of Field 9 each lack fences. Safety fences are typical features where skeet fields are laid out in a row (“down the line”) as is the case at PRGC. In addition to physically and visually separating the fields, the design features of the fences were intended—in an era before shooters wore ear protection—to dampen some of the sound between fields. The fences have boards attached to opposite sides of wood posts; the position of the boards on one side alternates or is staggered with the ones on the other side. According a skeet instruction book first published in 1939, when protective fences were first added to skeet fields “they were simply made in the form of flat board fences. The reverberating sound between two such board fences was most annoying . . . However some smart acoustics engineer solved this problem a year or so ago by making this protective fence of ‘baffle’ type. That is, the boards are nailed on both sides of the 2 x 4 frame – and the boards are staggered in their placement. The board on one side covering the space left open on the other side” (Nichols 1947: 15). Refer to Photos 11 and 40 for representative images of the safety fences.

Duck Tower: A ca. 1958 duck tower, consisting of a trap machine atop a metal-frame support structure, is located behind station 4 on Field 6. The 4-sided tower is approximately 40 feet tall and about 10 feet square at the base. A storage shed that provides access to the base of the trap machinery (for loading the targets) is located within the footprint of the base of the tower structure. Refer to Photos 10 and 18 for images of the duck tower.

Modifications for Trap Shooting: A portion of the interiors of Fields 4 to 7 are paved with concrete to provide lanes and yardage markers for trap shooting; the yardage markers are stamped into the concrete. This concrete paving and the trap houses located north of each field, similar in appearance and construction to those located at Fields 1 to 3, were added between the mid 1950s to the late 1960s as a way to expand the trap shooting facilities. Currently, Fields 4 to 7 are currently only used for skeet (Gilligan, 2013); however the trap machinery remains inside each trap house. Refer to Photos 15 and 16 for images of this modification to the interior of the skeet fields.

Modifications for Five Stand Game: Field 6 has been modified slightly to accommodate the ‘Five Stand’ game. Five wood-frame shooting stands are aligned in a row across the west end of the field. Two equipment sheds (square plan, with shed roof, painted green), which are used to store the additional trap machinery needed for the Five-Stand game, have been added to the field; one is behind (northwest) stations 2 and 3 and the other is behind (southwest) stations 5 and 6. A third equipment shed is located in the sloped area next to the lake, approximately 100 feet north of station 8. Based on a review of aerial photographs on GoogleEarth, these features were added within the past ten years. Refer to Photo 18 for an overview image of Field 6 that shows the location of the five-stand frames and one of the equipment sheds and to Photo 19 for the equipment shed located north of the field.

Modifications for Olympic/International Skeet: Two landing posts used to calibrate the target machinery for Field 7, which adapted for Olympic/International skeet in 2011 (Gentry Magazine, 2012:58), are located in the slope area north of the Rifle Range building. The Olympic or International version of skeet is shot on the same field as the American version but the order and speed of the targets are different. Refer to Photos 20 for an image of one of the two landing posts.

Small Scale Features

There are a number of small scale features related to the trap and skeet shooting activities located throughout the PRGC site; these include a fire hose located on the east end of the site (Photo 42); a pattern board used to practice shooting at a paper target located east of Field 9 (Photo 43); shotgun racks constructed of wood and painted green located next to benches, to the high houses on the skeet fields, and at the Shell House and Trap House (Photo 44); benches with wood slats and concrete, metal, or plastic bases located west of each field where individuals waiting to shoot and spectators sit (Photo 45); and signage providing directional and safety information (Photo 46).

The asphalt paved area between Shell House and the skeet fields 4-7 contains picnic tables, a flagpole, and a water fountain. The flagpole is a metal pole with a concrete base that was erected in 1953 to honor the club’s first president Joe Springer. A dedication plaque is attached to the flagpole’s base.²² The metal water fountain near the entrance to

²² The plaque reads: “Dedicated to Joseph Springer / Pacific Rod and Gun Club / President 1928-1932 / One of the Founders of Our Club / A Real American / True Friend of Sportsmen / Champion of Conservation / April 5, 1953.”

Fields 4 and 5 is in the same location as a porcelain fountain dedicated in 1942 to honor member Bud French who died around 1939 (Springer, 1949: Part 5); it is not known when the current metal fountain was installed. Additionally, a large wooden sign commemorating the Merced Rancho is located just west of the Shell House's south end.²³ Refer to Photos 5, 6, and 7 for images of these small-scale features adjacent to the Shell House.

Each of the seven skeet fields (Fields 4 to 9) is dedicated to a member, and a small monument with a dedication plaque is located just north of station 8 on each field (Photos 46 and 47).

Vegetation Features

The areas around the fields and within the non-paved areas within each field are grass. The sloped area north of Fields 1 to 7 located between the edge of the field and the shoreline vegetation communities is dominated by ice plant. Refer to Photos 17, 18, and 21 for representative images of these vegetation features.

A planting strip with grass runs along the western edge of the 1938 skeet fields (Fields 4 to 7); from the 1940s until around the 1970s, this area was planted with ornamental shrubs as a way to create a decorative transitional area between the fields and the parking lot. See Historical Image 11 for a view from the 1960s. Refer to Photo 10 for an image of the planting strip as it looks today.

Trees on the site include some that were located on there in 1934 when the club arrived and some that were planted in relationship to the club's use of the site. A small group of trees (six eucalyptus and one Monterey cypress) in the area between the Rifle Range building and Field 8 and several large eucalyptus trees along the southern edge of the site in the vicinity of the Caretakers House and Clubhouse are what remains of a larger stand of trees that predate the club's usage of the site (see Historic Images 2 and 3). A short row of four Monterey pine trees east of the Clubhouse are the remains of a longer row that was planted in the mid-1930s to define edge of the site next to John Muir Drive (see Historic Images 3, 5, and 7). Two Monterey cypress were planted by the club to frame the entrance to the Rifle Range Building. Today, the tree on the west side of the entrance door remains in place, but the one on its east side has been cut and only a stump. Refer to Photos 31, 34, 35 for images of these trees.

Vegetation around the perimeter of the site includes shoreline vegetation (various species classified in the *SFPUC Watershed report* as wetland, willow riparian scrub, native and non-native scrub, and herbaceous [SFPUC, 2011: 85]), various native and non-native species scrub at its east end, ice plant that has been invaded with a variety of native and non-native scrub plants along the bank that stretches along the southern edge of the site

²³ The sign reads: "On September 23, 1835 Don Jose Jesus Castro Governor of California granted the Merced Ranch of 2200 acres to Jose Galindo. This was the first grant of land in San Francisco. On May 12, 1837 Galindo sold it to Francisco de Haro and Francisco Guerro for 100 cows and \$25."

(next to John Muir Drive). Refer to Photos 3 and 22 for representative images of this vegetation.

VII. EVALUATION

A. Summary of Federal, State, and Local Significance

The following provides an evaluation of the significance of the PRGC site as a cultural landscape based on NRHP and CRHR Criteria A/1-D/4. Additionally, the NRHP Criteria guide the evaluation of significance for San Francisco's list of locally designated City Landmarks and Historic Districts which are designated under San Francisco Planning Code Article 10 (San Francisco Planning Department, 2013:6). A discussion of integrity is also provided below.

NRHP/CRHR Criterion A/1

The PRGC site is associated with broad patterns of history related to recreation, including associations with the development of recreation in San Francisco and at Lake Merced, with the expansion of recreation in San Francisco by the WPA during the Depression, and with the development of sportsmen's clubs and skeet within the context of the early 20th century wildlife conservation movement. Each of these is described below.

Association with Recreation around Lake Merced

The development of the PRGC site is part of a broad pattern of history associated with the development of recreation in San Francisco. More specifically, the PRGC site is associated with the pattern of expansion of recreation around Lake Merced that occurred during the 1910s-1930s after the SVWC began selling its land within the lake's watershed and after the SFPUC purchased the lake in 1930. Three golf courses (San Francisco Club in 1915, the Olympic Club in 1918, and Harding Park in 1925) were developed adjacent to the lake during this period. The PRGC was granted a lease by the SFPUC for outdoor target shooting activities in 1934 and constructed two skeet fields at its present-day site on the shore of lake in that year. The SFPUC also expanded fishing and boating activities associated with the lake during this period. The initiating stocking of the lake with sports fish (black bass) occurred in the early 1930s, and the first boat concession was granted in 1938. However, the PRGC site does not appear to possess individual significance under NRHP/CRHR Criterion A/1 for this association. It was one of several recreational facilities that developed on and around the lake during this period. Additionally, there is nothing inherent in its physical features that necessarily expresses or illustrates this association. In summary, the PRGC site does not appear to be individually significant under NRHP/CRHR Criterion A/1 for its association with the expansion of recreation around Lake Merced that occurred during the 1910s-1930s.

Association with Expansion of Recreation in San Francisco by WPA

The development of the PRGC site is part of the broad pattern of history associated with the expansion of San Francisco's recreational facilities during the Depression through the funding and work provided by the WPA. Between 1935 and 1939, over \$15 million in

WPA funding was spent on park and recreation projects in the city. This work resulted in the construction of a wide range of facilities including clubhouses, recreation centers, public restroom facilities, and playgrounds and expanded the types of recreational opportunities that were available in the city. The WPA was responsible for clearing the part of the site and grading the parking lot and skeet field area around Fields 4 to 7 at the PRGC in 1939 in preparation for the National Skeet Championships that were held at there in August of that year. However, PRGC site does not appear to possess individual significance under NRHP/CRHR Criterion A/1 for its association with the WPA or the expansion of San Francisco's recreational facilities during the Depression. It was one of many recreational facilities in San Francisco constructed at least in part with WPA funding and labor. Additionally the work done at the PRGC site in 1939 by the WPA involved clearing the site of brush and other vegetation and grading, and there is nothing inherent in the site's physical features that necessarily expresses or illustrates its association with the WPA. In summary, the PRGC site does not appear to possess individual significance under NRHP/CRHR Criterion A/1 for its association with the WPA and the expansion of San Francisco's recreational facilities during the Depression through the funding and work provided by the this agency.

Association with the Development of Sportsmen's Clubs and Skeet within the Context of the Early 20th Century Wildlife Conservation Movement

The PRGC appears eligible for listing on the NRHP and CRHR at the local level of significance under Criterion A/1 for its association with the broad pattern of history related to the increased popularity of sport hunting and with the interrelated development of skeet—during the period it evolved from a type of shooting practice into a competitive sport—that occurred during the decades preceding World War II within the context of the early 20th century wildlife conservation movement. The PRGC is important as an example of the type of sportsmen's gun club that formed in the 1920s and 1930s within the context of the democratization of hunting, illustrating the social experience connected with the conservation movement. Additionally, the PRGC is important as the oldest extant skeet facility in the Bay Area and as the only sportsmen's club in the Bay Area to retain its original pre-World War II grounds configuration, skeet field structures, and club buildings. Other clubs that remain in operation from this pre-World War II era do not have skeet fields or have moved to newer facilities and are no longer located at their pre-World War II sites. The period of significance for the PRGC's significance under Criterion A/1 appears to begin in 1934 when the club moved to the Lake Merced site and to end in 1941 with the United States' entry into World War II, which ended the club's initial period of development. Although the activities of the club remained unchanged after World War II, its post-war expansion period (1946-early 1960s) was more directly linked with other contexts, including the broad interest in outdoor recreation that occurred within the context of the nation's post-World War II prosperity and an increased interest in skeet that was a by-product of World War II training practices, than to the early 20th century conservation movement.

Wildlife conservation during the 1880s through about 1900 was driven by the private efforts of American sport hunters, who were generally from the elite or upper classes. These individuals sought to facilitate the conservation of disappearing habitat and game

through the management of private reserves and led efforts to change game laws. Their activities and their influence on public opinion laid the ground work for a shift during the early 20th century to the responsibility of wildlife habitat and game species management being undertaken by the public sector. Theodore Roosevelt and his fellow Progressives are credited with campaigning for game laws and public preserves and thereby democratizing sports hunting during the early 20th century.

Sport hunting's popularity, which rose during the pre-World War II era, was facilitated by the increased access to public game reserves and the public protection of game species that resulted from this early 20th century movement. Broader changes in society, including the inclusion of sport hunting within popular culture, improved transportation provided by inexpensive cars, and more leisure time (as a result of evolving labor practices), also contributed to the widespread popularity of sports hunting during this period. World War II interrupted sports hunting due to the rationing of ammunition, and its popularity, built upon the pre-war establishment period, probably peaked in the 1940s and 1950s (Herman, 2005: 30) due to changes in societal attitudes and the rise of other recreational activities and outdoor sports after the war.

The formation of clubs like the PRGC provided a framework for a shared social experience within the context of sports hunting and its relationship to the wildlife conservation movement. Clubs like the PRGC which formed in the 1920s and 1930s tended to identify themselves with the wildlife conservation movement and used the term "sportsmen" to describe themselves. The clubs, whose members were sports hunters, supported wildlife conservation efforts. The PRGC established in 1928 by a group of San Francisco sportsmen was "born as a conservation organization" (Springer, 1949: Part One). During this pre-World War II era the club was instrumental in the passage of the 1931 state legislation to take striped bass off the commercial market and it led efforts to test and plant sport fish in Lake Merced in the 1930s which culminated with the first opening day on Lake Merced for sport fishing on July 1, 1939. The club also raised funds, through an annual shooting event, for the establishment of a Ducks Unlimited Project in Canada known as Lake San Francisco. Former club president L. N. Alkalay who led the Ducks Unlimited efforts claimed that this led to "many other sportsmen's groups throughout the United States sponsoring similar projects in their names" using this "procedural format established originally by the Pacific Rod and Gun Club (Alkalay, n.d.:C).

These clubs also expressed the democratization of hunting that occurred during the pre-World War II era. They utilized public lands and reserves, they included members who were working and middle class, and they had greater numbers of members and more modestly priced dues when compared to the exclusive and wealthy membership of the private preserves of the late 19th century. Many like the PRGC had skeet and trap facilities which provided members and the public a way to improve their sport hunting skills or to engage with this popular activity. Skeet, with which the PRGC most strongly identified prior to World War II, was developed in the 1920s by Massachusetts-based sports hunters, within the context of the increased popularity of sport hunting and its increased accessibility to a broad range of the population. Skeet occurs on a specific field arrangement that can be laid out within a relatively small land area and at a relatively low

cost. As such, skeet provided a readily accessible means for hunters in urban and semi-urban locations to improve their shooting skills.

During this pre-World War II era, the PRGC was at the forefront of the development of skeet in the Bay Area, demonstrated by the lists of activities described the history presented in this report. Its prominence within the skeet shooting context is further demonstrated by the 1939 National Skeet Championships which were held at the club on August 8-12, 1939. This was an annual, nationwide event that brought together hundreds of the best sport shooters in the country and was considered the premier skeet shooting event. The 1939 National Championships at the PRGC are important because this was the first time this event was held on the west coast and indicates how the widely spread the game had become in the decade and a half after its invention. The location of the championships at the PRGC also reflected the club's level of participation within the skeet shooting establishment and the quality of its facilities during this era.

NRHP/CRHR Criterion B/2

The research conducted for this Cultural Landscape Evaluation Report did not reveal any associations with important individuals who made specific contributions to history, and the PRGC does not appear to possess individual significance under NRHP/CRHR Criterion B/2 (Persons) for its associations with important persons.²⁴

NRHP/CRHR Criterion C/3

The PRGC site does not appear to possess individual significance under NRHP/CRHR Criterion C/3 for associations related to design or construction. The five skeet fields and three trap fields each individually meet the standard design or construction regulations for their respective sports and retain their essential individual features or components. However; each field is an individual common example of a skeet or trap field that lacks significance related to design or construction. Collectively, the target shooting range at the PRGC represents a vernacular example of the arrangement of skeet and trap fields

²⁴ A letter from attorney David P. Cincotta (Jeffer Mangels Butler & Mitchell LLP) to Vince Courtney (President, San Francisco Public Utilities Commission), dated March 24, 2014, stated that “[n]otable as part of the history of PRGC is the only Olympian in the United States history who has medaled in five consecutive Olympics—the Trap and Skeet Shooter, Kim Rhode” (p. 2). However, the PR&GC does not appear to have significance in association with Kim Rhode under NRHP/CRHR Criterion B/2.

Rhode does not appear to have a direct connection to the PRGC; nor does the club appear to best represent her contributions to the sports of trap and skeet. Rhode lives in El Monte, California in southern California and trains there seven days a week (Harris et al., 2012; Pilon, 2012; ADI, 2014). According to the guidance in *National Register Bulletin 15*, significance under Criterion B requires that a property be owned or used by the person of significance and that it best represent this person's historic contributions (NPS, 2002:15).

Additionally, it is not possible at this time to fully assess Rhode's significance to trap and skeet since she is still actively competing in trap and skeet (ADI, 2014). Rhode (born in 1979) has stated that she plans to compete in the Rio de Janeiro Olympics in 2016 and beyond (Pilon, 2012; Harris et al., 2012). Properties associated with living persons are usually not eligible for inclusion. The guidance in *National Register Bulletin 15* directs that sufficient time must have elapsed to assess both the person's field of endeavor and his/her contribution to that field. Additionally, the person's active participation in the endeavor must be finished for this historic perspective to emerge (NPS, 2002:16).

adapted to the geographic limits of this site (a strip of land situated between the Lake Merced and a public road), does not appear to have been designed or built by a master designer, and lacks significance related to design or construction. The buildings on the site (the Clubhouse, the Caretaker's House, the Rifle Range building, the Shell House, and the Trap House) remain in their original locations and are important for the operational and social functions of the clubs; however they are all are common examples of vernacular buildings and lack significance related to design or construction.

NRHP/CRHR Criterion D/4

NRHP/CRHR Criterion D/4 commonly applies to properties that contain or are likely to contain information bearing on an important archaeological research question. The identification of archaeological resources was outside of the scope of this report. However, based on the information that was gathered during this report, it appears unlikely that the PRGC has the potential to yield archaeological information important in prehistory or history and so does not appear to be individually significant under NRHP/CRHR Criterion D/4.

B. Integrity

Integrity is the ability of a property to convey its significance. The evaluation of integrity is grounded in an understanding of a property's physical features and how they relate to its significance. Integrity is composed of seven components or aspects—location, design, materials, workmanship, setting, feeling, and association (NPS, 2002:44).

The PRGC cultural landscape appears to exhibit all seven aspects of integrity in relationship to its individual significance under NRHP/CRHR Criterion A/1 in association the development of sportsmen's clubs and skeet within the context of the early 20th century wildlife conservation movement. The arrangement of the site, the four 1938 skeet fields, and the buildings of the PRGC from the 1934-1941 era are still extant and are used as they were originally intended. Since 1941, the changes that have occurred have been within locations that had previously been used for skeet and trap activities during the 1934-1941 era, did not alter the facilities from that era, and were compatible with the continued use of the site as a sportsmen's club and outdoor target shooting range. These changes included the expansion of the skeet and trap fields (Fields 1, 2, 3, 8, and 9), the addition of a duck tower, the addition of a building related to the trap operations (the Trap House), the replacement of minor equipment related to these activities, and the addition of small utilitarian or support structures (the Barbeque Shed, the public restroom, a garage, and storage containers). There have been minor alterations to some of the original buildings (the Clubhouse, the Caretaker's House, the Rifle Range building, and the Shell House) from the 1934-1941 era, such as changes to the windows and doors, as well as some accessibility improvements. A discussion of the PRGC cultural landscape in relationship to the individual aspects of integrity is provided below.

Location

Location is the place where the historic property was constructed or the place where the historic event occurred. Often the relationship between the property and its location is

important in understanding why the property was created or why something happened (NPS, 2002:44).

The PRGC has been located on a narrow strip of land (approximately 10 acres in size) that is situated between the shoreline of the South Lake of Lake Merced and John Muir Drive, just east of the intersection with Skyline Boulevard, since 1934 and retains its integrity of location.

Design

In a vernacular landscape, the evaluation of integrity is closely tied to land use and how the form, plan, and spatial organization of a property are affected by the conscious and unconscious decisions over time about where areas of land use, roadways, buildings and structures, and vegetation are located (NPS, 2002:44; NPS, 1999:22).

The design (or the arrangement of the site features) of the PRGC cultural landscape evolved over the course the period of significance (1934-1941) in relationship to the primary land use as an outdoor target shooting range and within the constraints of the long and narrow shape of the site, which is situated between the lake and a public road. The shape of the site, the need to set the shooting activities back from the road, and the need to provide a safety zone for the falling targets (a shotfall zone)²⁵ resulted in the linear arrangement of the skeet and trap fields along the edge of the site next to the lake. This land next to the lake was graded to create a level terrace for the fields. The Rifle Range Building, which housed an indoor shooting range, was also located in this band of land along the lakeside edge of the site. The broad, gently sloped interior portion of the site was used for internal circulation (a parking lot and an internal road) and also provided the needed separation between John Muir Drive and the shooting activities along the lake. Buildings related to the operations and social functions of the club were relegated to the edge of the site adjacent to John Muir Drive (the Clubhouse and the Caretaker's House) or the southern edge of the fields (the Shell House).

The primary features from the period of significance (1934-1941) that contribute to the design of the PRGC cultural landscape and that remain in place include Fields 4 to 7 (constructed in 1938), the topographic modifications that created the broad terrace for the construction of these fields, the Clubhouse (1937), the Caretaker's House (ca. 1937), the Rifle Range building (1939), and the Shell House (ca. 1939).

There have been a number of changes in materials, additions of new structures, or additions or replacement of small scale features to the field area since the end of the period of significance.

- The material for the path system on the four 1938 fields (Fields 4 to 7) was changed from dirt or wooden boards to concrete in the 1950s and 1960s.

²⁵ The portion of the shotfall area that extends out into Lake Merced is outside of the lease area for the PRGC and outside of the boundary of the PRGC cultural landscape

- Concrete, stamped with trap yardage markers, was added to the interiors of Fields 4 to 7 during the 1950s and 1960s. A trap house was added north of station 8 in each of these fields during the same period. These modifications allowed the fields to be used for trap shooting.
- The original control houses located behind station 4 on Fields 4 to 7 were modified or replaced (ca. 1940s-1960s) with the current structures which serve the same function as the original ones.
- The High and Low houses on Field 4 have been reclad or reconstructed in vertically-oriented wood siding.
- A duck tower was added behind station 4 on Field 6 around 1958; the club had a duck tower during the period of significance but at a different location on the site.
- Three new trap fields (Fields 1 to 3) were added to the western end of the field area between 1948 and 1955. Two new skeet fields (Fields 8 and 9) were added to the eastern end of the field area in 1953. Both additions occurred in areas where earlier but now nonexistent trap or skeet fields were present during the period of significance; temporary skeet fields were located in both of these locations during the 1939 National Championships, and a trap field was located in the vicinity of Field 8 in the 1930s-1940s.
- The Trap House, originally used to register trap shooters, was added at the new trap field complex around 1960.
- Small-scale features were added that (1) likely replaced similar features (i.e., benches, shotgun racks, center point posts, and rifle pattern board), (2) related to new target shooting activities (i.e., five-stand equipment on Field 6, additional control structures for five-stand game on Field 6, and target posts related to Olympic Skeet), or (3) are tangentially related to site activities (i.e. token boxes, signage, the fire hose, memorial markers, etc.).

As noted above these changes are compatible with the historic use of the site as an outdoor target shooting range. Additionally, the four 1938 fields (Fields 4 to 7) retain their character-defining features (a level terrace with a linear arrangement of fields, the semi-circular path system for the skeet field, the high and low houses, and the safety fences).

Changes to the club buildings after the end of the period of significance include the following:

- Visible, exterior alterations to the Club House include replacement vinyl frame picture windows on the south and east elevations, the addition of a wood frame wheelchair ramp and shed roof overhang on the east elevation, a cinderblock fireplace/chimney on the east elevation, and a small, wood-frame addition at the southwest corner clad in T-111 siding. Despite these changes, the building retains a moderate-to-high level of integrity.

- The only visible, exterior alterations to the Caretaker's Cottage is a small, wood-frame, shed-roofed addition on the south elevation. This addition appears to have provided a secondary entrance/exit to the building, as well as an expanded bathroom. This addition was clad in horizontal wood siding and has a roof pitch similar in design to the rest of the cottage. Despite this change, the building retains a high level of integrity.
- The only visible, exterior alterations to the Rifle Range building is a small, wood frame, shed-roofed addition clad in plywood siding on the west elevation. This addition appears to be a storage shed. Despite this change, the building retains a high level of integrity.
- A lunch room was added to the west end of the Shell House in 1949. This compatible addition has a low-pitch gable roof with exposed eaves and textured stucco cladding similar in design to the original Shell House. Other visible, exterior alterations to the Shell House include a replacement aluminum frame sliding glass door, a newer wood frame deck and railing with a shed roof overhang on the west elevation. A small, plywood-clad shed addition on the east elevation serves as a storage closet.

Secondary features that were present on site during the period of significance but that do not contribute to the design or function of the site as an outdoor target shooting range or to its function as a sportsmen's club include (1) the parking lot on the western end of the site, (2) the internal road on the eastern end of the site, (3) the small stand of trees (six eucalyptus and one Monterey cypress) in the area between the Rifle Range building and Field 8 (the remains of a larger stand of trees that predate the club's usage of the site trees), (4) several large eucalyptus trees along the southern edge of the site in the vicinity of the Caretaker's House and Clubhouse (the remains of a larger stand of trees that predate the club's usage of the site trees), (5) four Monterey pine trees (the remains of a longer row that was planted in the mid-1930s to define edge of the site next to John Muir Drive), and (6) a large Monterey cypress tree located on the west side of the primary entrance to the Rifle Range building. In the case of the trees listed above, their presence reflects the common usage of these species (eucalyptus, Monterey cypress, and Monterey pine) in San Francisco during the first half of the 20th century rather than a specific relationship to the functioning of the site as an outdoor shooting range.

Secondary features that have been added since the end of the period of significance include (1) the current sign (unknown date), (2) the restroom building (ca. 1965), (3) the barbeque shed (ca. 1970), (4) the three-bay garage (ca. 2000), and (5) the metal storage containers (date unknown).

In summary, the PRGC appears to retain its integrity of design; it retains its four 1938 fields (Fields 4 to 7); each of these fields retains its character-defining features (a level terrace with a semi-circular path system, high and low houses, and safety fences); it retains the club buildings from the period of significance (the Club House, the Caretaker's House, the Rifle Range building, and the Shell House); the alterations, as

described above, are generally compatible with use of the site as an outdoor target shooting range.

Materials and Workmanship

Materials are the physical elements that were combined during a particular period of time and in a particular pattern or configuration to form a historic property. The choice and combination of materials reveal the preferences of those who created the property and indicate the availability of particular types of materials and technologies. Workmanship is strongly linked to materials and provides evidence of the technology or aesthetic principles of a historic period, and reveals individual, local, regional, or national applications of both technological practices and aesthetic principles (NPS, 2002:45).

Wood and its associated workmanship were characteristic of the PRGC cultural landscape during its period of significance. Wood was used for the framing and siding materials for the club buildings (the Clubhouse, the Caretaker's House, the Rifle Range building, and the Shell House). Wood boards and posts were used for some of the character-defining features of Fields 4 to 7 (the safety fences, the high and low houses, the steps associated with the high houses, the original equipment sheds [no longer extant], and the boarding for the semi-circular path system [no longer extant]). The original rustic fencing, next to John Muir Drive, and the original rustic entrance sign [both non-extant] were constructed from tree limbs and trunks. The predominance of wood in the club buildings and in the components of the skeet fields provides a strong visual link and contributes to the feelings associated with the club's pre-World War II origins. Additionally, wood was used for features that were added after World War II. Some of this post-war construction utilized wood materials and workmanship that was similar to that used in the pre-war era (for example, the trap houses on Fields 1-7, the high and low houses and safety fences for Fields 8 and 9, and various small-scale features such as shotgun racks and benches). However, in some cases the post-war construction used plywood or prefabricated wood siding that differs in appearance and workmanship from the pre-World War II features (for example, the plywood siding used on the replacement control/equipment sheds on Fields 4 to 7, the plywood siding used on the Trap House, the prefabricated siding used in remodeling of the high and low houses on Field 4, and the plywood in various small-scale features such as the portable trap scorer's stands, equipment boxes, and signage).

The current duck tower dates from around 1958 has a tall metal frame support structure. Another duck tower, with a similar metal support structure, was present on the site during the period of significance, so the materials and workmanship associated with this structure appear to be compatible with the appearance of the site during the period of significance.

Non-contributing materials and their related workmanship (i.e., ones have been added after the end of the period of significance) include the following:

- Concrete in the semi-circular path system and the interiors of the 1938 fields (Fields 4 to 7), in the path systems for the trap and skeet fields added after the end

of the period of significance (Fields 1, 2, 3, 8 and 9), and in the sidewalk between the parking lot and Fields 4 to 7;

- Metal found in the chain-link fencing, in the entrance sign, in the some of the benches, trash cans, etc., in the portable trap scorer's stands, equipment boxes, and stands at the three trap fields (the metal in the yardage markers on the trap field is a very minor addition), and in the replacement aluminum frame sliding glass door for the Shell House;
- Asphalt paving in the parking lot and along the internal road; and
- Plastic used in some of the benches and in the replacement vinyl frame picture windows in the Club House.

The vegetation materials on the site or around its perimeter do not contribute to its design as an outdoor target shooting range and are considered to be non-contributing materials. The large trees (described under the integrity of design) that were present during the period of significance are examples of species (eucalyptus, Monterey cypress, and Monterey pine) that were commonly planted in San Francisco during the first half of the 20th century; their presence at the PRGC site reflects this common usage rather than a specific relationship to the functioning of the site as an outdoor shooting range. Similarly, the grass located on or next to the fields does not contribute directly to the design of the site as an outdoor shooting range; its use was probably both practical (to keep sandy soil in place) and ornamental; however, it is not a requirement for a skeet or trap field.

In summary, although there have been losses to the materials/workmanship from the period of significance and the addition of new ones, the PRGC cultural landscape still retains its integrity of materials and workmanship through the predominant presence of wood in the character-defining features of the fields and club buildings.

Setting and Feeling

Setting is the physical environment of a historic property and refers to the character of the place or location in which the property played its historical role. Setting involves how, not just where, the property is situated and its relationship to surrounding features and open space. Guidance in National Register Bulletin 15 directs that setting should be examined both within the exact boundaries of the property and between the property and its surroundings (NPS, 2002:45). Feeling is a property's expression of the aesthetic or historic sense of a particular period of time. It results from the presence of physical features that, taken together, convey the PRGC cultural landscape's historic character (NPS, 2002:45).

During the period of significance (1934-1941) the setting for PRGC cultural landscape and the feelings associated it were of an outdoor target shooting range set within a largely undeveloped portion of the city along the shoreline of Lake Merced to the north and undeveloped property with a large stand of trees to the south. Today, the internal setting and feelings associated with the outdoor target shooting range remain. The lake-side setting and feeling associated with this setting remain unaltered, including the shooting

activities set back from John Muir Drive by the open area that serves as the property's parking lot. The continued presence of wood materials for key components in the skeet fields and in the club buildings provides a strong visual link and contributes to the feelings and setting associated with the club's pre-World War II origins.

The addition of the multi-story Lakeside Apartments on the south side of the property represents an intrusion into the setting around the PRGC site and lessens the feelings of being in an undeveloped part of the city. However, given that the primary views for people using the fields are directed toward the lake (which remains unaltered), the PRGC cultural landscape continues to retain its integrity of setting and feeling.

Association

Association is the direct link between an important historic event or person and a historic property. A property retains association if it is the place where the event or activity occurred and is sufficiently intact to convey that relationship to an observer. Like feeling, association requires the presence of physical features that convey a property's historic character (NPS, 2002:45).

The PRGC cultural landscape was associated with skeet and trap shooting activities during its period of significance (1934-1941). Today, it retains the key physical features that were present during its period of significance, listed above under Design, and continues to be strongly identified and associated with these activities and with the PRGC. In summary, the PRGC cultural landscape retains its integrity of association.

C. Evaluation Summary

The PRGC appears eligible for listing on the NRHP and CRHR at the local level of significance under Criterion A/1 for its association with the broad pattern of history related to the increased popularity of sport hunting and with the interrelated development of skeet—during the period it evolved from a type of shooting practice into a competitive sport—that occurred during the decades preceding World War II within the context of the early 20th century wildlife conservation movement. The PRGC is important as an example of the type of sportsmen's gun club that formed in the 1920s and 1930s within the context of the democratization of hunting, illustrating the social experience connected with the conservation movement. Additionally, the PRGC is important as the oldest extant skeet facility in the Bay Area and as the only sportsmen's club in the Bay Area to retain its original pre-World War II grounds configuration, skeet field structures, and club buildings. Other clubs that remain in operation from this pre-World War II era do not have skeet fields or have moved to newer facilities and are no longer located at their pre-World War II sites. The period of significance for the PRGC's significance under Criterion A/1 appears to begin in 1934 when the club moved to the Lake Merced site and to end in 1941 with the United States' entry into World War II, which ended the club's initial period of development. Although the activities of the club remained unchanged after World War II, its post-war expansion period (1946-early 1960s) was more directly linked with other contexts, including the broad interest in outdoor recreation that occurred within the context of the nation's post-World War II prosperity and an increased

interest in skeet that was a by-product of World War II training practices, than to the early 20th century conservation movement.

The arrangement of the site, the four skeet fields, and the buildings of the PRGC from the 1934-1941 era are still extant and are used as they were originally intended. Since 1941, the changes that have occurred to the occurred within locations that had previously been used for skeet and trap activities during the 1934-1941 era, did not alter the facilities from that era, and were compatible with the continued use of the site as a sportsmen's club and outdoor target shooting range. These changes included the expansion of the skeet and trap fields (Fields 1, 2, 3, 8, and 9), the addition of a duck tower, the addition of a building related to the trap operations (the Trap House), the replacement of minor equipment related to these activities, and the addition of small utilitarian or support structures (the Barbeque Shed, the public restroom, a garage, and storage containers). There have been minor alterations to some of the original buildings (the Clubhouse, the Caretaker's House, the Rifle Range building, and the Shell House) from the 1934-1941 era, such as changes to the windows and doors, as well as some accessibility improvements.

D. Contributing and Non-Contributing Features

The features that were added to the PRGC property during its period of significance (1934-1941) and which relate to its significance under NRHP/CRHR Criterion A/1, for its association with the broad pattern of history related to the increased popularity of sport hunting and the development of skeet within the context of the early 20th century wildlife conservation movement, were identified as contributing features to the PRGC cultural landscape.

Those features that (1) may have been present during the period of significance but were not associated with the pre-World War II design or function of the site as an outdoor target shooting range/sportsmen's club (for example, vegetation) or (2) were added to the property after the end of its period of significance in 1941 (although in some cases these are compatible with its pre-World War II design or function as an outdoor target shooting range/sportsmen's club) were identified as non-contributing features.

Contributing Features

The contributing features for the PRGC cultural landscape related to its significance under NRHP/CRHR Criterion A/1 for the period between 1934 and 1941 include the following:

- Fields 4 to 7 (1938) and their character-defining features:
 - a level terrace,
 - the linear arrangement of the fields,
 - the semi-circular path system of the skeet field (the form and dimensions, not the concrete materials),

- the high houses (wood frame tower structure, square in plan with a flat roof, clad in a combination of wood siding at the top and smooth stucco siding on the bottom, door that provides access to the interior to allow loading and maintenance on the trap machinery, wood steps that provide access to this entrance door, and a window on the east side that provides an opening through which the targets are launched),²⁶
- the low houses (wood frame tower structure, square in plan with a flat roof, clad in a combination of wood siding at the top and smooth stucco siding on the bottom, door that provides access to the interior to allow loading and maintenance on the trap machinery, and a window on the west side that provides an opening through which the targets are launched),²⁷ and
- the safety fences (wood boards attached to opposite sides of the wood posts so that the position of the boards on one side alternates or is staggered with the ones on the other side);
- The buildings that house the operational and social functions of the club:
 - The Clubhouse (1937) and its character-defining features (wood-framed, raised single story structure with a rectangular footprint and cross gable roof, exposed eaves, and horizontal wood siding),
 - The Caretaker's House (ca. 1937) and its character-defining features (wood-framed, single story structure with a rectangular footprint and gable roof, exposed eaves, horizontal wooden siding, gable ends with fish scale shingles [east side] and thin vertical wooden siding [west side], and original wood frame, double hung windows on the south, north, and west facades, and fixed wood shutters and entry shed on north facade),
 - The Rifle Range building (1939) and its character-defining features (wood-framed, raised single story structure with a rectangular footprint and gable roof, exposed eaves, horizontal wood siding, wood frame, double hung, four-pane windows on the north, south, and west facades); and
 - The Shell House (ca. 1939, expanded in 1949) and its character-defining features (wood-frame, single story structure with a rectangular footprint and low pitch gable roof with exposed eaves, textured stucco cladding, raised porch, and a large, wood frame, fixed pane picture window on the western façade).

²⁶ The high house on Field 4 has been remodeled since the end of the period of significance and is entirely clad in wood siding.

²⁷ The low house on Field 4 has been remodeled since the end of the period of significance and is entirely clad in wood siding

Non-Contributing Features

Non-contributing features include the following:

- Fields 1 to 3, their associated features, and the Trap House;
- Alterations to Fields 4 to 7 including the equipment shed behind station 4, the concrete paving, the target crossing point post positioned 10 feet north of station 8, and the trap houses (aligned with station 8) in the sloped area next to the lake;
- Modifications on Field 6 for the five-stand game (the five stand racks, equipment shed behind stations 2 and 3, the equipment shed behind stations 5 and 6, the equipment shed in the sloped area next to the lake);
- Duck Tower;
- Fields 8 and 9, used for skeet, and their associated features;
- The two landing posts used to calibrate the Olympic Skeet target machinery for Field 7 on the sloped area north of the field and the Rifle Range building; and
- The internal automobile circulations features (parking lot on the western end of the site and the internal road on the eastern end of the site) and concrete sidewalk between Fields 4 to 7 and the parking lot;
- Small structures including the Barbeque Shed, the public restroom, the three-bay garage, and the storage containers;
- Vegetation features; and
- Small scale features including the entrance sign, the flag pole and water fountain between the Shell House and the fields, site furnishings (benches, trash cans, picnic tables, lights, etc.), shotgun racks, token boxes, center point posts, trap portable scorer's stands, memorial field markers, the rifle pattern board, the fire hose, chain-link fencing, and the interpretive sign commemorating Rancho Merced (located adjacent to the Shell House).

VIII. BIBLIOGRAPHY

ADI. *See* Arizona Daily Independent.

Alkalay, Dr. L. N. (President of PRGC, 1940) "Pacific Rod and Gun Club of America," with introduction "Outstanding Gun Clubs of America." Typewritten manuscript located in the files at the PRGC Shell House, n.d.

Amateur Trapshooting Association (ATA). *General Information*. Accessed on 20 September 2013, www.shootata.com.

- Arizona Daily Independent. "2014 International Shooting Sport Federation World Cup season ends with a bang." *Arizona Daily Independent*, 16 April 2014, accessed 22 April 2014, <http://www.arizonadailyindependent.com/2014/04/16/2014-international-shooting-sport-federation-world-cup-season-ends-with-a-bang/>.
- ATA. See Amateur Trapshooting Association.
- Betten, H. L. "Rod and Gun." *San Francisco Examiner*, 12-18-1942: 17.
- Boyle, Langdon (Member PRGC). Personal communication with Denise Bradley on the PRGC and on other clubs in the Bay Area. 18 April 2014.
- Bradley, Denise. Site visits to the Martinez Gun Club and Richmond Rod and Gun Club sites. 18 April 2014.
- Brazzell, Mike (Archivist, National Skeet Shooting Association-National Sporting Clays Association Museum). Personal communication with Denise Bradley on possible information in the NSSA-NSCA collections on the history of the 1939 National Championships. 13 April 2014.
- Brooks, Ray. *The Glory Years of Skeet At Pacific Rod & Gun Club*. Accessed on 20 September 2013, <http://prgc.net/our-famous-shooters/>.
- Burke, William (Board of Directors California Skeet Shooting Association and Stockton Trap and Skeet Club). Personal communication with Denise Bradley on the history of skeet shooting in California, Bay Area facilities, history of the Stockton Trap and Skeet Club, and PRGC members who are in the CSSA Hall of Fame. 14-15 April 2014.
- Burnham, John B. "Conservation's Debt to Sportsmen." *The North American Review*, Vol. 226, No. 3 (also numbered No. 847) (September 1928): 296-302. Accessed 11 February 2014, <http://www.jstor.org/stable/25110571>. This is a contemporary account of the role that affluent sportsmen and their interests in sport shooting played in development of conservation movement.
- California, Department of Fish and Game. "Department of Fish and Game celebrates 130 years of serving California" From *Outdoor California* (November-December 1999), accessed 7 February 2014, <http://www.dfg.ca.gov/publications/history.html>.
- California Golden State Trapshooter's Association (CGSTA). California State Trapshooting History. Accessed 20 September 2013, <http://www.cgsta.com/stateshoot/history.htm>.
- California. Office of Historic Preservation. *Technical Assistance Series #6: California Register and National Register: A Comparison (for purposes of determining eligibility for the California Register)*. Sacramento: n.d., accessed 20 September 2013, <http://ohp.parks.ca.gov/>.
- . *Technical Assistance Series #7: How to Nominate a Resource to the California Register of Historical Resources*. Sacramento: 2001, accessed 20 September 2013, <http://ohp.parks.ca.gov/>.

- CA OHP. *See* California. Office of Historic Preservation.
- Cartwright Aerial Surveys, Inc. *Bay Area Transportation Study Commission [Aerial Survey of the San Francisco Bay Area, California]*. Sacramento, CA: Cartwright Aerial Surveys, Inc., 1965. Available in the University of California, Berkeley Earth Sciences and Map Library as “Air Photo 17.”
- CDSG. *See* Coastal Defense Study Group.
- CGSTA. *See* California Golden State Trapshooter’s Association.
- City and County of San Francisco, Planning Department. *San Francisco Preservation Bulletin No. 5: Landmark and Historic District Designation Procedures*. Accessed 24 October 2013, <http://www.sf-planning.org/Modules/ShowDocument.aspx?documentid=5073>
- Claytargetsonline.com. *About the Games*. Accessed 20 September 2013, www.claytargetsonline.com.
- Coastal Defense Study Group. *Fort Funston Harbor Defenses of San Francisco*. Accessed 10 October 2013, <http://www.cdsg.org/cdsgrep/funston.htm>. For information on the Fort Mason Rod and Gun Club.
- Croft, Peter. *Clay Shooting: A Complete Guide to Skeet, Trap, and Sport Shooting*. London: Ward Lock Artillery House, 1990.
- Cuenin, J. P. “Rod and Gun.” *San Francisco Examiner*, 4 August 1939: p. 26, c. 2; 5 August 1939: p. 23, c. 1; 7 August 1939: p. 21, c. 1; 9 August 1939: p. 20, c. 1.
- Cutler, Phoebe. *The Public Landscape of the New Deal*. New Haven, CT and London: The Yale University Press, 1985.
- Dearing, Uncle Joe. “CYO Charity Sheet, Trap Shoot Sunday.” *San Francisco Call*, April 1941:n.p., .pdf of newspaper clipping from PRGC archive.
- Delehanty, Randolph. *San Francisco Parks and Playgrounds, 1839 to 1990: The History of A Public Good in One North American City*. Cambridge, MA: Dissertation, Harvard University, 1992. A copy is available in the University of California, Berkeley, Bancroft Library or a microfilm copy can be obtained through UMI Dissertation Services.
- DFG. *See* California, Department of Fish and Game.
- Dizard, Jan E. *Mortal Stakes: Hunters and Hunting in Contemporary America*. Amherst and Boston: University of Massachusetts Press, 2003.
- Dulles, Foster Rhea. *America Learns to Play: A History of Popular Recreation, 1607-1940*. Second Edition. Gloucester, MA: Peter Smith, 1965. This book provides a short historic context on the development of shooting matches in colonial America (as a predecessor to target shooting games and competition of early 20th century).

- ESA. *San Francisco Groundwater Supply Project, City and County of San Francisco, Final Historic Resources Evaluation Report*. Prepared for San Francisco Public Utilities Commission and San Francisco Planning Department Major Environmental Analysis Division, February 2011.
- Frenkel, Tom (Vice President, Richmond Rod and Gun Club). Personal communication with Denise Bradley on the history of the Richmond club. 9 April 2014.
- Gentry Magazine. "Ali Chiang." *Gentry Magazine*, June 2012: 58. Accessed 20 September 2013, <http://mydigimag.rrd.com/publication/?i=112790&p=58>.
- Gilligan, Patrick (President, Pacific Rod & Gun Club). Personal communication with Denise Bradley during site visit, 2 October 2013.
- . Personal communication with Denise Bradley about arranging an oral interview with long-time member Ray Brooks Jr. on the history of the club, 23 April 2014.
- Gobbell, Fred. *The History and Background of the Walnut Creek Sportsmen's Club*, last updated April 2011, <http://walnutcreeksportsmen.com/our-history/>.
- . Personal communication with Denise Bradley about the histories of Walnut Creek Sportsmen's Club and United Sportsmen Inc. (the Contra Costa County multi-purpose shooting facility owned by five local clubs [Bay Point, Brentwood, and Diablo Rod and Gun clubs and Walnut Creek and Concord Sportsmen's clubs), 21 February 2014.
- Golden Gate United NRA Members' Council. *San Francisco Bay Area Rod & Gun Clubs*. Accessed 20 September 2013, <http://www.ggnra.org/resources/ranges/index.shtml>.
- Google Earth. Aerial photographs (assembled from various sources) that include the Pacific Rod & Gun Club. 1938, 1993, and 2000-2013.
- . Aerial photographs (assembled from various sources) that include the Martinez Club site. 1939, 1987, and 2012.
- . Aerial photographs (assembled from various sources) that include the Richmond Rod & Gun Club site. 1939, 1987, 1993, and 2013.
- . Aerial photographs (assembled from various sources) that include the Stockton Trap and Skeet Club Site. 1993, and 2013.
- Grinnell, Joseph, Harold Child Bryant, and Tracy Irwin Storer. *The Game Birds of California*. Berkeley: University Press of California, 1918. This is a contemporary account of the features and management of duck clubs; these clubs were owned by affluent sportsmen and were an outgrowth of their interests in sport shooting and the decline of habit to support this activity.
- Harris, Mary, Olga Spilewsky, and Chuck Henry. *How El Monte's Kim Rhode Got Her Shot at Olympic History*. Website for NBC4 Southern California, 25 July 2012,

accessed 22 April 2014, <http://www.nbclosangeles.com/news/local/SHOOTING-FOR-GOLD-Kim-Rhode-El-Monte-Olympics-164094666.html>.

Healy, Clyde E. *San Francisco Improved, Report of Clyde E. Healy, Assistant City Engineer - City of San Francisco and Coordinator of W.P.A. Projects, Period October 10, 1935 to August 31, 1939*. San Francisco: [W.P.A.], 1939. Accessed 20 September 2013, <http://archive.org/details/sanfranciscoimpr00heal>.

Herman, Daniel Justin. *Hunting and the American Imagination*. Washington and London: Smithsonian Institution Press, 2001. This book provides a history of hunting and the conservation movement within the context of changing social and political structures in the country during the late nineteenth and early twentieth centuries.

———. “Hunting Democracy.” *Montana: The Magazine of Western History*, Vol. 55, No. 3 (Autumn 2005): 22-33, accessed 12 February 2014, <http://www.jstor.org/stable/4520715>.

Kahn, Lloyd M. “A Bit of History from an old friend.” Letter to Gary Shweid (PRGC President 1987), November 16, 1987, published in the PRGC newsletter, the *Pacific Breeze*.

LaBounty, Woody. *I Am OMI: Building of a Neighborhood*. San Francisco: Western Neighborhoods Project, 2003.

Lake Merced Youth Fishing Program. “The Lake” and “History of the Officer Douglas E. Gibbs Pier.” Accessed 20 September 2013, <http://www.lakemercedfishing.org>.

LMYFP. *See* Lake Merced Youth Fishing Program.

Marazzani, Bob (member of the Martinez Gun Club since 1939). Personal communication with Denise Bradley on the history of the Martinez club. 24 April 2014.

Marin Rod & Gun Club. Accessed 20 September 2013, <http://marinrodandgunclub.com/>.

———. *Marin Rod & Gun Club throws 75th party for the public*, accessed 7 February 2013, <http://marinrodandgunclub.com/InTheNews.htm>.

———. *About the Marin Rod and Gun Club*, accessed 7 February 2013, http://marinrodandgunclub.com/about_mrgc.htm.

Martensen, Phoebe Cutler. “How the WPA Transformed San Francisco.” *Landscape Architecture*, Vol. 69 (1979), No. 1: 74-77.

Martinez Gun Club. Accessed 20 September 2013, <http://martinezzgunclub.net>.

Martini, John. Personal communication with Denise Bradley about the Fort Mason Rod and Gun Club, October 10, 2013 and 13 February 2014.

Mayes, Linda (Director, National Skeet Shooting Association). Personal communication with Denise Bradley, 14 February 2014.

- McAllister, M. Hall. "The Early History of Duck Clubs." *California Fish and Game*, Vol. 16, No. 4 (October 1930): 281-285. Accessed 4 February 2014, https://archive.org/details/californiafishga16_4cali. This article provides a list of some nineteenth century duck clubs and their private preserves.
- Migdalski, Tom. *The Complete Book of Shotgunning Games*. Indianapolis, IN: Masters Press, 1997.
- Mooser, William, Jr. *Report on Progress of the Works Program in San Francisco*. [San Francisco]: Works Progress Administration. January 1938. Copy in San Francisco Public Library (Call No. 917.9461 Un 38r).
- MRGC. *See* Marin Rod and Gun Club.
- National Skeet Shooting Association-National Sporting Clays Association (NSSA-NSCA). *About Us*. Accessed on 30 September 2013, <http://www.nssa-nasca.org/index.php/nssa-skeet-shooting/about-nssa/skeet-history/>.
- Nichols, Bob. *Skeet and How to Shoot It*. New York: G. P. Putnam's Sons, 1939, 1947.
- NPS. *See* United States Department of the Interior, National Park Service.
- NSSA-NSCA. *See* National Skeet Shooting Association-National Sporting Clays Association.
- Pacific Aerial Surveys. [Aerial photographs that include the Pacific Rod & Gun Club site]. Emeryville, CA: PhotoScience, 1935, 1938, 1948, 1950, 1955, 1958, 1969, 1979, 1985, 1995, 1997, and 2001.
- . [Aerial Photographs that include the Fort Mason Rod and Gun Club at Fort Funston]. Emeryville, CA: PhotoScience, 1938, 1946, 1948, 1950, 1955, 1958, 1963, and 1969.
- . [Aerial photographs that include the Martinez Gun Club site]. Emeryville, CA: PhotoScience, 1952, 1957, 1959, 1968, 1976, 1982, and 1990.
- . [Aerial photographs that include the Richmond Rod and Gun Club site]. Emeryville, CA: PhotoScience, 1947, 1949, 1953, 1957, 1959, 1969, 1976, 1984, and 1990.
- Pacific International Trapshooting Association. Accessed 20 September 2013, <http://shootpita.com/>.
- Pacific Rod & Gun Club. *Past Presidents of Pacific Rod & Gun Club*. Accessed on 20 September 2013, <http://prgc.net/past-presidents-of-pacific-rod-gun-club>.
- . *A Brief History of the Pacific Rod and Gun Club*. Accessed on 20 September 2013, <http://prgc.net/past-presidents-of-pacific-rod-gun-club>.
- . Digital archive of photographs, memorabilia, and newspaper clippings. Provided by Patrick Gilligan, 2 October 2013.

- . Onsite collection of photographs (including photographs of past presidents with short printed statement of accomplishments during his term that are hanging on the walls in the Clubhouse), scrapbooks, typewritten manuscripts, newspaper clippings, and past issues of the *Pacific Breeze*. Reviewed by Denise Bradley on 9 October 2013.
- Pilon, Mary. "Far From a Straight Shot to a Milestone Achievement." *New York Times*, 29 July 2012, accessed 22 April 2014, http://www.nytimes.com/2012/07/30/sports/olympics/kim-rhode-of-us-takes-gold-in-womens-skeet-setting-records.html?_r=0.
- PITA. *See* Pacific International Trapshooting Association.
- Powell, Tod. "Lake Merced Invasion; Anglers Attack Bass." *San Francisco Chronicle*, 3 July 1939: 3-H.
- . "Program of the National Skeet Shoot is Inviting." *San Francisco Chronicle*, 13 July 1939: 4-H.
- . "Skeet Show Promises Thrills and Ace Shooting." *San Francisco Chronicle*, 22 July 1939: 4-H.
- . "The Skeet Boys Prepare for U. S. Title Shoot Here." *San Francisco Chronicle*, 27 July 1939: 4-H.———. "New Pacific Gun Club Skeet Fields Dedicated." *San Francisco Chronicle*, 2 August 1939: 4-H.
- . "U. S. Skeet tourney Opens Tuesday." *San Francisco Chronicle*, 6 August 1939: 4-H.
- . "Jimmy Robinson Here for Today's Skeet Shoot at Lake Merced." *San Francisco Chronicle*, 8 August 1939: 1-H and 4-H.
- . "Don Perry Wins 2nd Skeet Title." *San Francisco Chronicle*, 10 August 1939: 3-H.
- . "Skeeters Cease Firing; Champions are Crowned." *San Francisco Chronicle*, 13 August 1939: 3-H.
- . "That Skeet Tourney—It was Voted as Best Ever." *San Francisco Chronicle*, 15 August 1939: 4-H.
- Real Estate Data, Inc. *Aerial/Map Volume of San Francisco County, California*. Miami, FL: Real Estate Data, Inc., 1980. Available in the University of California, Berkeley Earth Sciences and Map Library.
- Reiger, John F. *American Sportsmen and the Origins of Conservation*. Third, Revised and Expanded, Edition. Covallis, OR: Oregon State University Press, 2001. This book provides history and context of the role of affluent sportsmen in the development of the late nineteen and twentieth century conservation movement.
- Robinson, Jimmy. "1939 [National Championship]-Walt Dinger" *Trap Shooting and Skeet*. Minneapolis, MN: Jimmy Robinson. 1942.

- San Francisco Chronicle. "Favorites Fall in Lawn-Bowling Play." *San Francisco Chronicle*, 5 September 1939: p. 3-H, C. 4.
- San Francisco News. "Soldiers and Sailors in Alaska Sent Equipment." *San Francisco News*, 7-24-1943: 7.
- San Francisco Public Utilities Commission. *Report of the San Francisco Public Utilities Commission, Fiscal Year 1933-34*. [San Francisco: SFPUC, 1934].
- . *Report of the San Francisco Public Utilities Commission, Fiscal Year 1938-39*. [San Francisco: SFPUC, 1939].
- . *Report of the San Francisco Public Utilities Commission, Fiscal Year 1939 40*. [San Francisco: SFPUC, 1940]
- . *Lake Merced Watershed Report, January 2011*. Accessed 20 September 2013, <http://sfwater.org/index.aspx?page=197>
- Sapp, Rick. *The Gun Digest Book of Trap & Skeet Shooting, 5th Edition*. Iola, WI: Gun Digest Books, 2009.
- Sargentini, Vince (Membership Services, Richmond Rod and Gun Club). Personal communication with Denise Bradley about the history of Richmond Rod and Gun Club, 21 February 2014.
- SFPD. *See* City and County of San Francisco, Planning Department.
- SFPUC. *See* San Francisco Public Utilities Commission.
- Skeet Shooting News. "1939 National Tournament Goes to San Francisco; Pacific Rod and Gun Club Will Host on Eight Field Layout; Dates Set Tentatively at August." *Skeet Shooting News*, November-December 1938: 7. .pdf from the NSSA-NSCA Museum collections.
- Skeet Shooting News. "Pacific Rod and Gun Club Gracious Host to National's Top Shooters." *Skeet Shooting News*, August 1939: 1-2. .pdf from the NSSA-NSCA Museum collections.
- [Skeet Shooting News.] "Skeet Personalities: L. N. Alkalay." Undated .pdf from Bill Burke.
- Springer, Joe. "Early History." Parts One to Eight. *The Pacific Breeze*, March-October 1949. Accessed 20 September 2013, <http://prgc.net/early-history-by-joe-springer/>.
- Stockton Rod and Gun Club. Accessed 20 September 2013, <http://www.stocktonrodandgun.com/>
- . Personal communication with Denise Bradley confirming that the club has no trap or skeet fields, 9 April 2014.
- United States Department of the Interior, National Park Service (NPS). *The Secretary of the Interior's Standards for the Treatment of Historic Properties with Guidelines for the Treatment of Cultural Landscapes*. Edited by Charles A. Birnbaum with

Christine Capella Peters. Washington, D.C: NPS, 1996. Accessed 20 September 2013, <http://www2.cr.nps.gov/tps/standards/four-treatments/landscape-guidelines/index.htm>.

———. *A Guide to Cultural Landscape Reports: Contents, Process, and Techniques*. Prepared by Robert R. Page, Cathy A. Gilbert, and Susan A. Dolan. Washington, D.C.: NPS, 1998. Accessed 20 September 2013, http://www.nps.gov/cultural_landscapes/Documents/Guide_to_Cultural_Landscapes.pdf.

———. *National Register Bulletin 30: How to Evaluate and Document Rural Historic Landscapes*. Prepared in 1989 by Linda Flint McClelland, J. Timothy Keller, ASLA, Genevieve P. Keller, and Robert Z. Melnick, ASLA. Revised in 1999. Washington, D.C.: NPS, 1999. Accessed 20 September 2013, <http://www.cr.nps.gov/nr/publications/bulletins/nrb30/>.

———. *National Register Bulletin 15: How to Apply the National Register Criteria for Evaluation*. Prepared by the staff of the National Register of Historic Places, finalized by Patrick W. Andrus, edited by Rebecca H. Shrimpton, 1990, Revised 1991, 1995, 1997, Revised for Internet 1995, 2001, 2002. Washington, D. C.: NPS. Accessed 20 September 2013, <http://www.nps.gov/history/nr/publications/bulletins/nrb15/> (accessed 20 Sep 30 January 2011).

———. National Register of Historic Places Registration Form. *Golden Gate Park*. Prepared by Douglas Nelson, October 2004.

Williford, Amanda (Archivist, Park Records and Archive, Golden Gate National Recreation Area). Personal communication with Denise Bradley providing the date of fire at Fort Mason Rod and Gun Club at Fort Funston, 13 February 2014. See Army Real Estate Records File: GOGA 35338 Box 286 for this information.

APPENDIX

Historical Images 1-17

Figure 1: Location of Cultural Landscape Features

Figure 2: Location of Photographs

Photos 1-47



Historic Image 1. Undated photograph (ca. 1931-1934) of the skeet field located at Fort Funston that the PR&GC took over when it joined with the Bay Sportmen's Club in 1931. Source: PR&GC Collection.

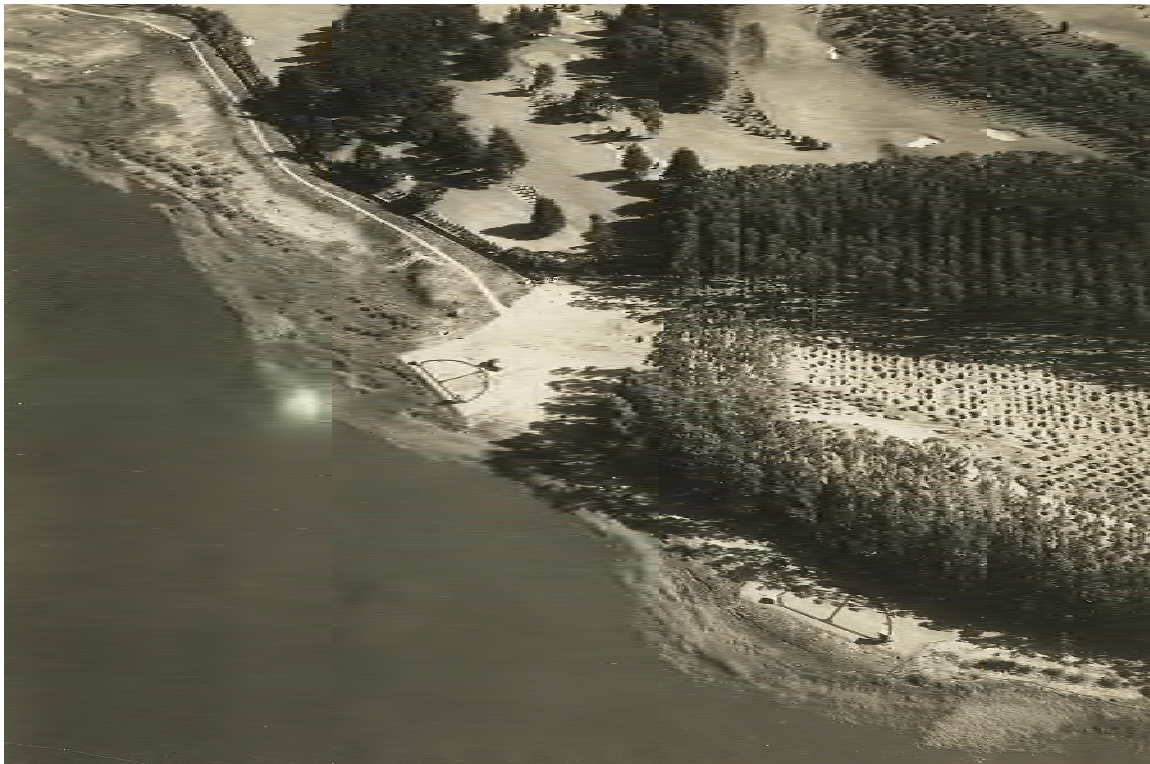

Historic Image 2. Aerial view of two original fields (ca. 1934). Note original entrance road prior to grading for John Muir Drive. Source: PR&GC Collection.



Historic Image 3. Aerial view in 1935 of the two original fields. Source: Pacific Aerial Surveys.

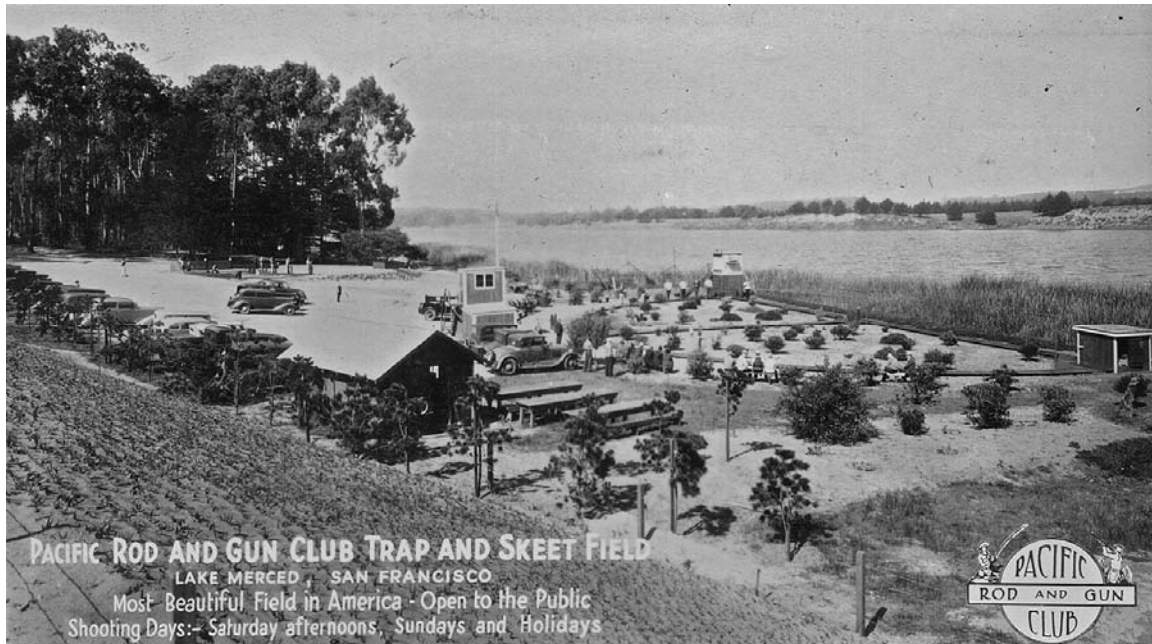

Historic Image 4. Eastern of the two original skeet fields (ca. 1934-1937). Note the presence of an early trap field behind (northwest) of the skeet field, the "Lunch Room" building and picnic facilities in the southeastern corner of the site, and the row of pine trees planted along the western edges of the site. Source: PR&GC Collection.



Historic Image 5. Eastern portion of site in the late 1930s after Clubhouse was added. Note the row of pine trees along western edge of property and an early duck tower visible through the stand of trees (see arrow). Source: PR&GC Collection.



Historic Image 6. View in 1937 showing one of original fields flooded after the lake rose. Source: PR&GC Collection.

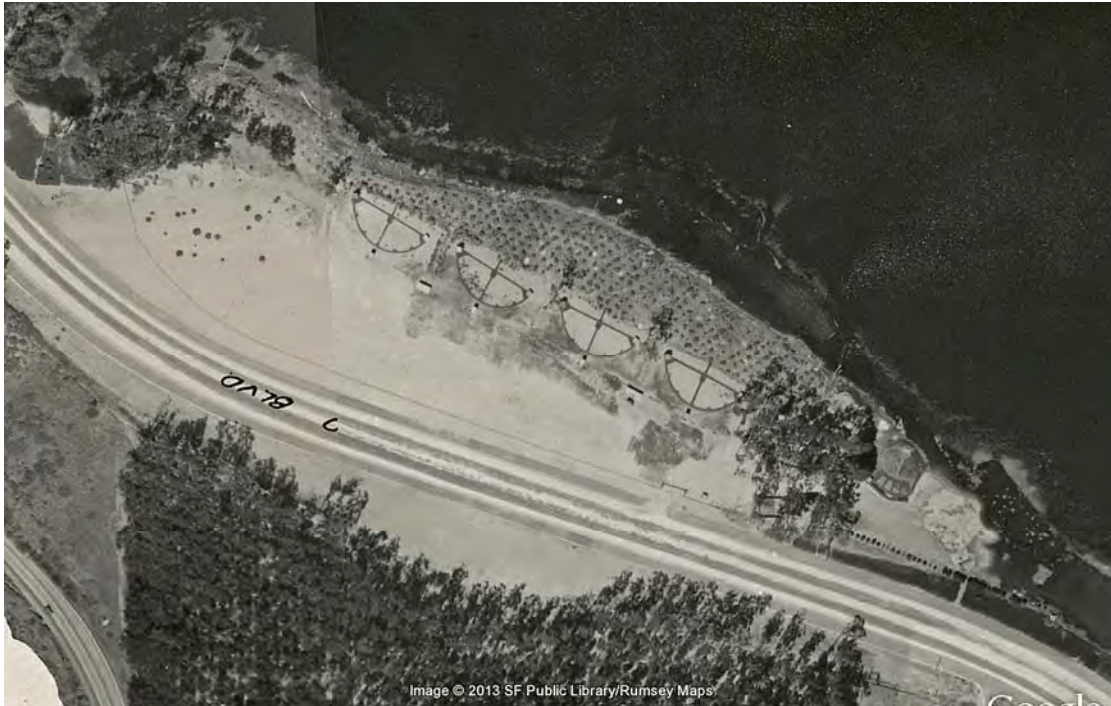

Historic Image 7. Aerial view in 1938 after western end of site cleared and the addition of new sket fields (Fields 4 to 7) built by club members following abandonment of two original fields in 1937. Also note the presence of a trap field in the vicinity of present day Field 8. Source: GoogleEarth.



Historic Image 8. Western end of site after the addition of the new sket fields (Fields 4 to 7) built by club members following flooding and abandonment of original fields in 1937. Photo likely dates from 1938 or 1939 prior to site work done by WPA in 1939 (to prepare the site for the National Sket Championships held there on 8-12 August 1939) and before the addition of the Rifle Range Building. Also note the presence of a duck tower (see arrow). Source: PR&GC Collection.



Historic Image 9. Entrance sign to site (ca. late 1930s). Source: PR&GC Collection.



Historic Image 10. Overview of western portion of site and skeet fields (fields 4 to 7) after parking lot graded and sidewalk and planting strip added to western edge of field complex. Photo taken during a major tournament, probably the 1939 National Skeet Championship. Source: PR&GC Collections.

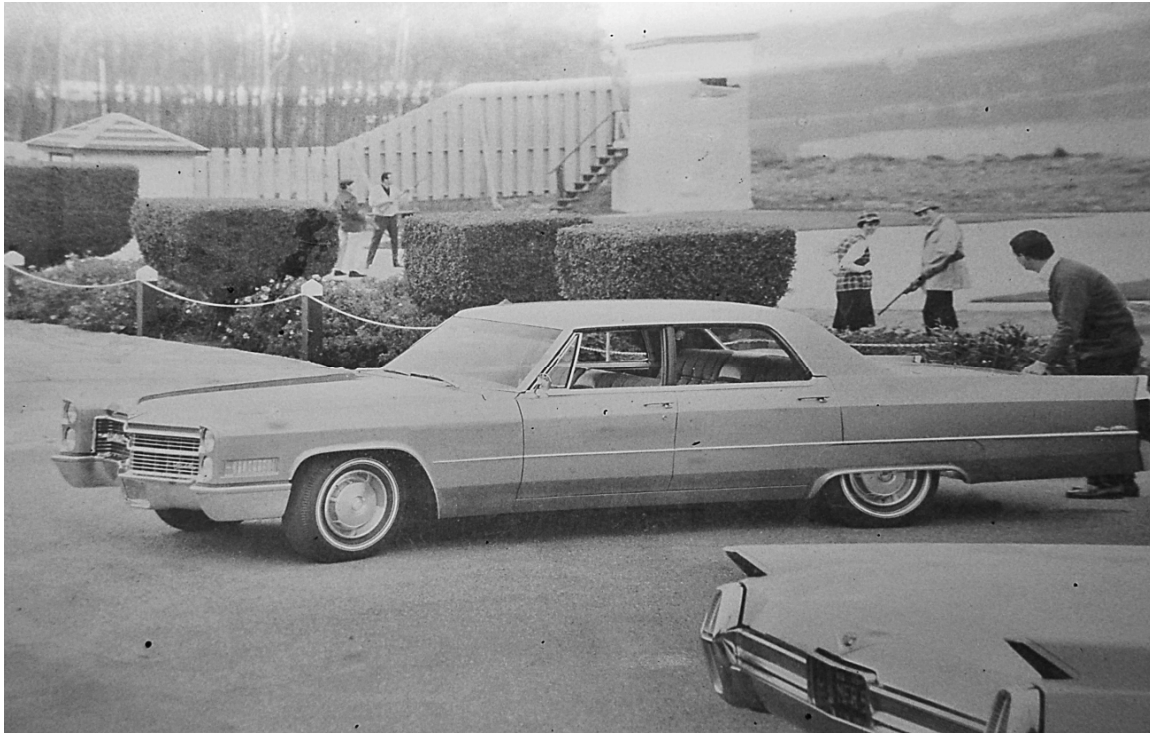

Historic Image 11. Skeet fields ca. 1960s. Source: PR&GC Collection.



Historic Image 12. Aerial view in 1948. Changes since 1938 aerial (Historic Image 7) include addition of Rifle Range and Shell house. Source: Pacific Aerial Surveys.



Historic Image 13. Aerial view in 1950. Changes since 1948 aerial (Historic Image 12) include grading and expansion of parking lot to western edge of site and addition of first trap field (Field 3). Source: Pacific Aerial Surveys.



Historic Image 14. Aerial view in 1955. Changes since 1950 aerial (Historic Image 13) include completion of trap field complex (Fields 1 to 3), addition of concrete skeet station path around Fields 4 to 7 on western end of site, and construction of skeet fields (Fields 8 and 9) at eastern end of site. Source: Pacific Aerial Surveys.



Historic Image 15. Aerial view in 1958. Changes since 1955 aerial (Historic Image 14) include addition of concrete trap yardage marker pavement to the interior of Fields 4 and 5 that allowed these fields to be used for both skeet and trap. Source: Pacific Aerial Surveys.

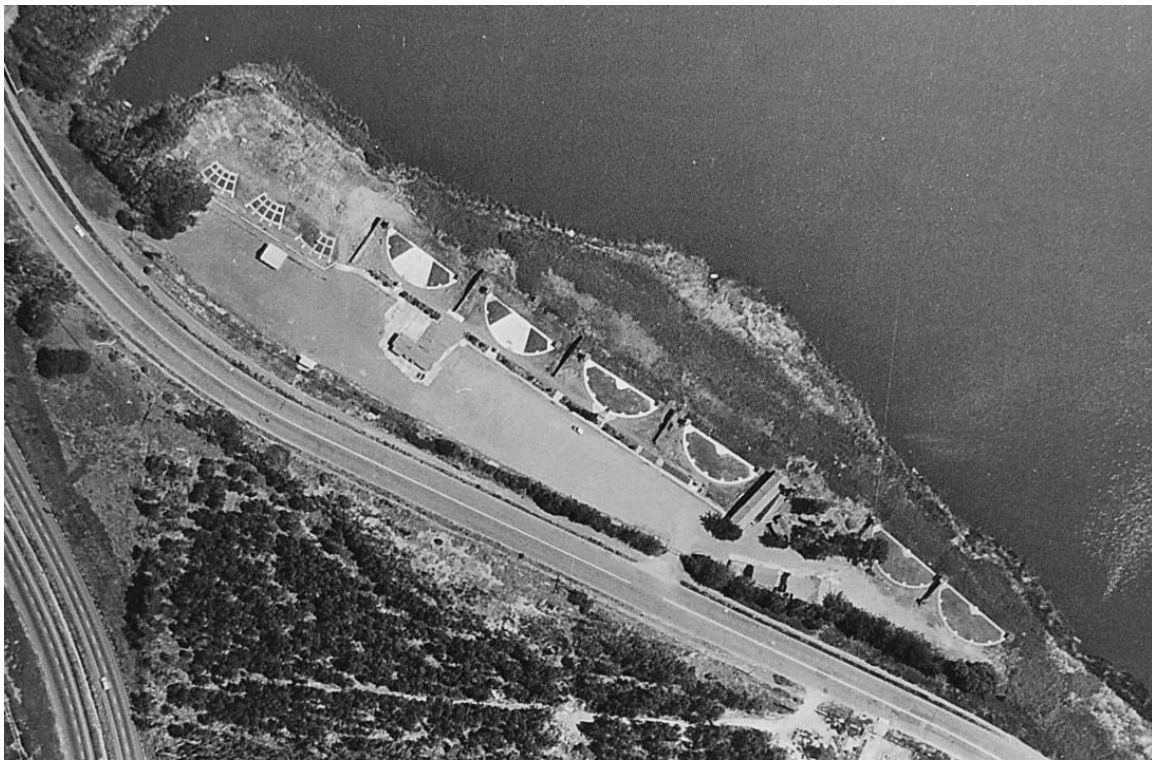

Historic Image 16. Aerial view in 1965. Changes since 1958 aerial (Historic Image 15) include addition Trap House and Restroom. Source: Cartwright Aerial Surveys Image, UC Berkeley Earth Sciences Map Room Collection.



Historic Image 17. Aerial view in 1969. Changes since 1965 aerial (Historic Image 16) include addition of concrete trap yardage marker pavement to the interior of Fields 6 and 7. Source: Pacific Aerial Surveys.



Figure 1: Location of Cultural Landscape Features (Source of Base Map: GoogleEarth)



Figure 2: Location of Photographs (Source of Base Map: GoogleEarth)



Photo 1. Entrance to Pacific Rod and Gun Club (D. Bradley, September 2013).



Photo 2. Parking lot; view toward skeet fields (D. Bradley, September 2013).



Photo 3. Parking lot showing the bank that extends along edge of lot; view toward John Muir Drive (D. Bradley, September 2013).



Photo 4. Restroom Building (ca. 1958-1965); view to SE (D. Bradley, September 2013).



Photo 5. Shell House (ca. 1939-1948) and sign commemorating Merced Rancho (to left); view to N (D. Bradley, September 2013).



Photo 6. Shell House, Springer memorial flag pole, picnic tables; view to S (D. Bradley, September 2013).



(a)



(b)



(c)

Photo 7. (a) Memorial plaque at the base of Springer memorial flag pole; (b) water fountain in front of Shell House; (c) picnic tables (D. Bradley, September 2013).



Photo 8. Trap House; view to N toward trap fields (D. Bradley, September 2013).



Photo 9. Trap House; view to S with trap fields in foreground (D. Bradley, September 2013).



Photo 10. Overview of skeet field complex; also showing sidewalk and remains of planting strip that run along the outer edge of field complex; view to NW (D. Bradley, September 2013).



Photo 11. Fence that separates Fields 6 and 7 (typical example of feature also found on Fields 4 to 7); view to NE (D. Bradley, September 2013).



Photo 12. High House on Field 7 (typical example of feature found on Fields 4 to 7); view to N (D. Bradley, September 2013).



Photo 13. Low House on Field 7 (typical example of feature found on Fields 4 to 7 and 9); view to NE (D. Bradley, September 2013).



Photo 14. Skeet equipment shed on Field 7 (typical example of feature found on Fields 4 to 7); view to S (D. Bradley, September 2013).



Photo 15. Paved area in the interior of skeet field that provides trap yardage markers (typical example of feature found on Fields 4 to 7 that allowed field to be used for trap as well as skeet) (D. Bradley, September 2013).



Photo 16. Detail of stamped distances for trap yardage markers found on the interior paved areas in Fields 4 to 7 (D. Bradley, September 2013).



Photo 17. Center point pole (used to calibrate skeet machinery) on Field 7 (typical example of feature found on Fields 4 to 7, 8, and 9). Note memorial plaque (foreground) (typical example of feature found on Fields 4 to 7, 8, and 9). Trap house (painted with "Olympic Skeet") behind center point pole is no longer used now that Field 7 is dedicated solely to skeet (typical example of feature found north of Fields 4 to 7) (D. Bradley, September 2013).



Photo 18. Duck Tower, Five Stand frames, and a Fire Stand equipment shed on Field 6; view to W (D. Bradley, September 2013)



Photo 19. Shed (for equipment used in Five Stand game) in outfield area north of Field 6; view to NE (D. Bradley, September 2013)



Photo 20. One of two landing posts (used to calibrate Olymic Skeet machinery for Field 7) located in the outfield area NE of Field 7 (D. Bradley, September 2013).



Photo 21. Overview of skeet field complex and outfield area sloping down to Lake Merced; view to W (Fields 7, 6, 5, and 4) (D. Bradley, September 2013).



Photo 22. Skeet field complex showing topographic modifications (level fields and slope toward lake) and vegetation along shoreline; view to SE (Fields 4 to 7) (D. Bradley, September 2013).



Photo 23. Overview of trap field complex; view to NW (Fields 3, 2, and 1) (D. Bradley, September 2013).



Photo 24. Detail of paved lane layout in trap field with embedded metal tag yardage markers (typical to Fields 1, 2, and 3) (D. Bradley, September 2013).



Photo 25. Detail of embedded metal tag yardage markers shown on the paved lane in Photo 24 (D. Bradley, September 2013).



Photo 26. Trap scorer's stand (typical to Fields 1, 2, and 3); view to W (D. Bradley, September 2013).



Photo 27. Equipment box in trap field complex (typical to Fields 1, 2, and 3) (D. Bradley, September 2013).



Photo 28. Station stands located at north end of trap field (typical to Fields 1, 2, and 3); view to NW (D. Bradley, September 2013).



Photo 29. Overview of north end of trap field complex showing topographic modifications (level fields and slope toward lake) and inset trap houses; view to W (Fields 3, 2, and 1) (D. Bradley, September 2013).



Photo 30. Trap house located at the north end of Field 3 (typical to Fields 1, 2, and 3); view to W (D. Bradley, September 2013).



Photo 31. Rifle Range building; entrance flanked on west side by a Monterey cypress (stump of corresponding tree remains on east side of entrance); view to NE (D. Bradley, September 2013).



Photo 32. Garage; view to SE (D. Bradley, September 2013).



Photo 33. Club House (left) and Caretakers house (right); view to S (D. Bradley, September 2013).



Photo 34. Stand of eucalyptus, BBQ shed, storage shed, and Rifle Range building: view to NW (D. Bradley, September 2013).



Photo 35. Overview of east end of site; Fields 8 and 9 (left) and storage container (right); view to SE (D. Bradley, September 2013).



Photo 36. Storage container; note trunks of remaining section of row of Monterey pine trees; view to W (D. Bradley, September 2013).



Photo 37. Overview of Field 8; view to E (toward Field 9) (D. Bradley, September 2013).



Photo 38. Overview of Field 9 showing typical layout of skeet field; view to E (D. Bradley, September 2013).



Photo 39. Detail of incised station layout on concrete path (typical to Fields 8 and 9) (D. Bradley, September 2013).



Photo 40. Fence dividing Fields 8 and 9 and combination High/Low House; view to NW (D. Bradley, September 2013).



Photo 41. Token box typical to Fields 8 and 9 (D. Bradley, September 2013).



Photo 42. Fire hose (D. Bradley, September 2013).



Photo 43. Pattern board located at east end of site; view to NE (D. Bradley, September 2013).



Photo 44. Typical examples of shotgun racks found throughout the site (D. Bradley, September 2013).



Photo 45. Typical examples of the various types of benches associated with skeet and trap fields (D. Bradley, September 2013).



(a)



(b)



(c)



(d)

Photo 46. (a) Typical example of signage; (b) Typical example of signage; (c) Herve memorial marker (n.d.) on Field 4; (d) Westwater memorial marker (n.d.) on Field 5 (D. Bradley, September 2013).



(a)



(b)



(c)



(d)

Photo 47. (a) Lotz memorial marker (1977) on Field 6; (b) Shappel memorial marker (n.d.) on Field 7; (c) Bulloch memorial marker (1992) on Field 8; (d) Schenley memorial marker (1955) on Field 9 (D. Bradley, September 2013).

Attachment E: Addendum, Cultural Landscape Evaluation Report, 520 John Muir Drive, prepared by Denise Bradley, Cultural Landscape, (dated March, 2020)

**Addendum - DRAFT
Cultural Landscape Evaluation Report
520 John Muir Drive/Lake Merced West Project
San Francisco, CA
Case No. 2019-014146ENV**



**Submitted
to
ESA
550 Kearny Street, Suite 800
San Francisco, CA 94108**

**Prepared
by
Denise Bradley Cultural Landscapes
1388 Haight Street, No. 79
San Francisco, CA 94117**

March 2020

TABLE OF CONTENTS

I. INTRODUCTION 1
 A. Project 1
 B. Cultural Landscape Evaluation Report for the PRGC Upland Soil Remedial Action Project 1
 C. Addendum to the CLER..... 2
II. METHODS 2
 A. Personnel..... 2
 B. Field Methods..... 2
 C. Research Methods 2
III. DESCRIPTION..... 3
 A. Location, Land Use, and Spatial Organization 3
 B. Topographic Modifications and Boundaries 4
 C. Circulation Features 4
 D. Buildings and Structures 5
 1. Buildings and Structures on the Western End of the Site 5
 2. Buildings and Structures on the Eastern End of the Site..... 6
 E. Small Scale Features..... 7
 F. Vegetation Features 7
IV. EVALUATION..... 9
 A. Summary of Federal, State, and Local Significance 9
 1. NRHP/CRHR Criterion A/1 9
 2. NRHP/CRHR Criterion B/2 11
 3. NRHP/CRHR Criterion C/3 11
 4. NRHP/CRHR Criterion D/4..... 12
 B. Integrity 12
 1. Location..... 13
 2. Design..... 13
 3. Materials and Workmanship 13
 4. Setting and Feeling..... 14
 5. Association 15
 D. Contributing and Non-Contributing Features 15
 1. Contributing Features 15
 2. Non-Contributing Features..... 17
V. SUMMARY 19
VI. BIBLIOGRAPHY 20

APPENDIX

- Figure 1: Location of Cultural Landscape Features Before Remediation
- Figure 2: Location of Cultural Landscape Features After Remediation
- Figure 3: Location of Photographs Showing Site After Remediation
- Photos 1 to 30

I. INTRODUCTION

A. Project

The San Francisco Recreation and Parks Department (Rec and Park) proposes to implement the Lake Merced West Project (the project) to create a recreational facility on approximately 11 acres located at 520 John Muir Drive, on the southwest side of Lake Merced in southwestern San Francisco. The City and County of San Francisco (city) owns the property, which was previously managed by the San Francisco Public Utilities Commission (SFPUC) under a lease to the Pacific Rod and Gun Club (PRGC). Rec and Park now manages recreation at Lake Merced, and has undertaken a Memorandum of Understanding with the SFPUC to manage recreation at Lake Merced West, and is working with Lake Merced Recreation, LLC, to develop the project site and operate the recreational facility.

B. Cultural Landscape Evaluation Report for the PRGC Upland Soil Remedial Action Project

Between May 2015 and April 2016, the SFPUC implemented the PRGC Upland Soil Remedial Action Project (Remedial Action Project) to clean up soil contamination at the project site. The contamination was the result of the former use of lead shot and clay targets made with asphaltic materials at the PRGC's skeet and trap shooting ranges.

As part of the California Environmental Quality Act (CEQA) process for the Remedial Action Project, a Cultural Landscape Evaluation Report (CLER) was prepared in 2014 to provide an evaluation of the project site under federal, state, and local criteria for its potential significance as a cultural landscape.¹

The CLER concluded that the PRGC site appears eligible for listing on the National Register of Historic Properties (NRHP) and California Register of Historical Resources (CRHR) at the local level of significance under Criterion A/1 for its association with the broad pattern of history related to the increased popularity of sport hunting and with the interrelated development of skeet—during the period it evolved from a type of shooting practice into a competitive sport—that occurred during the decades preceding World War II within the context of the early 20th century wildlife conservation movement.²

The period of significance for the PRGC site's significance under Criterion A/1 begins in 1934 when the club moved to the Lake Merced site and ends in 1941 with the United States' entry into World War II, which ended the club's initial period of development.³

¹ Denise Bradley Cultural Landscapes, *Pacific Rod and Gun Club . . . Cultural Landscape Evaluation Report*. Appendix A in Final Mitigated Negative Declaration, Pacific Rod and Gun Club Upland Soil Remedial Action Project, Planning Department Case Number 2013.1220E, 23 October 2014.

² *Ibid.*, 39.

³ *Ibid.*, 39.

C. Addendum to the CLER

This report provides an addendum to the CLER and includes:

- An updated description and analysis of the cultural landscape features at the project site now that the Remedial Action Project is complete and
- An update to the CLER evaluation of the significance of the project site as a cultural landscape under the federal, state, and local criteria.

A map showing the location of key cultural landscape features at the project site before remediation (Figure 1), a map showing the location of key cultural landscape features at the project site after remediation (Figure 2), a map showing the location of existing conditions photographs (Figure 3), and photographs of the existing conditions are provided in the Appendix.

II. METHODS

A. Personnel

This addendum to the CLER was prepared by Denise Bradley, the principal author of the CLER. Ms. Bradley (Master of Landscape Architecture, Louisiana State University) has over 25 years of experience as a landscape historian in California and meets the National Park Service's qualifications standards for Historical Landscape Architect.

B. Field Methods

Denise Bradley conducted an intensive survey of the cultural landscape at the project site on October 15, 2019. Field notes and photographs were taken to aid in the preparation of the updated description and the evaluation of the site.

C. Research Methods

The CLER provided the history of the project site and the relevant historic contexts within which to evaluate its historical significance. No additional research was undertaken for this CLER addendum. However, aerial photographs (2014-2018) of the project site were reviewed to aid in updating the description of existing conditions.

III. DESCRIPTION

A summary of the cultural landscape features from the CLER and an updated description based on the current conditions is provided below. Changes that occurred in conjunction with the Remedial Action Project are also summarized. Refer to **Figure 1** for location of the cultural landscape features before remediation, to **Figure 2** for the location of cultural landscape features after remediation, to **Figure 3** for the location of photographs that show the site after remediation, and **Photos 1 to 30** for representative images of the cultural landscape features showing the site after remediation.

A. Location, Land Use, and Spatial Organization

The location of the project site has not changed since the CLER. It continues to be located on the narrow strip of land approximately 11 acres in size between the shoreline of the South Lake of Lake Merced and John Muir Drive, just east of the intersection with Skyline Boulevard.

The CLER identified outdoor target shooting as being the primary land use at the project site. The PRGC no longer occupies the facilities at the site, and the buildings and outdoor target shooting facilities are currently not in use.

The CLER noted that the spatial organization

. . . has been shaped by the needs of this primary land use [outdoor target shooting] and by the long and narrow shape of the site situated between the lake and a public road. The shape of the site, the need to set the shooting activities back from the road, and the need to provide a safety zone for the falling targets (a shotfall zone)⁴ resulted in the linear arrangement of the skeet and trap fields along the edge of the site next to the lake. The large parking lot and an internal road occupy the middle portion of the site and, in addition to their utilitarian circulation functions, provide the needed spatial setback for the shooting activities from John Muir Drive. The locations available for buildings and larger structures (including a metal storage shed, the Clubhouse, the Caretaker's House, a garage, and a public restroom) are limited by these functional needs to the edge of the site next to John Muir Drive, along the edges of the parking lot (the Shell House, Trap House, and restrooms), and on small area between [Skeet] Field 7 and [Skeet] Field 8 (the Rifle Range building and the Barbeque Shed).⁵

The site features that remain continue to convey this spatial organization.

⁴ The portion of the shotfall area that extends out into Lake Merced was outside of the lease area for the PRGC and outside of the boundary of the PRGC cultural landscape.

⁵ CLER, 29.

B. Topographic Modifications and Boundaries

The project site is relatively flat but slopes slightly down from its south side next to John Muir Drive toward the lake and from the entrance down toward the east end of the property. (Cardinal directions are used in describing the site; south refers to the area next to John Muir Drive, north is used to describe the shoreline, east and west are used respectively to describe the two ends of site.).

The CLER identified that topographic modifications to the site were related to its use and function as an outdoor target shooting range and club. These modifications included the large level terrace for the parking lot and the trap and skeet range (Trap Fields 1 to 3 and Skeet Fields 4 to 7) which occupied the majority of the area on the western portion of the site, the smaller terrace where Skeet Fields 8 and 9 were located on the east end of the site, and a bank that extended along the south side of the site, which provided the transition between the elevation along John Muir Drive and the lower elevation of the site. Additionally, the land north of the trap and skeet fields slopes downward toward the lake.⁶

The CLER identified the shoreline as defining the site's geographic or physical boundary on its northwest corner and its north side. Chain-link fences defined the boundary at the project site's southwest corner, along the top of the bank along the south side (next to the sidewalk adjacent to John Muir Drive), and at its east end.⁷

After the completion of the Remedial Action Project, these topographic characteristics and boundaries are still evident. Refer to **Photos 2, 8, 21, 22, 27, and 28** for representative images of the topographic features.

C. Circulation Features

The entrance to the project site continues to be from John Muir Drive, approximately two-thirds down the site's south side. The entrance is framed by a metal pole gateway. Refer to **Photo 1** for a representative view of this entrance.

In 2014, a large parking lot extended from the entrance toward the western end of the site and occupied the broad expanse between John Muir Boulevard and the field complex as shown on Figure 1; it covered approximately two acres. The parking lot was identified as a non-contributing feature in the CLER.⁸ The current parking lot occupies that same general location, in relation to the entrance, but occupies a smaller footprint. Refer to **Photo 2** a representative image of the current parking lot.

As part of the Remedial Action Project, the following features were removed: a concrete sidewalk that ran along the north edge of the parking lot for the length of the 1938 skeet field complex (Skeet Fields 4 to 7); an asphalt path located along the west side of the trap field complex (Trap Fields 1 to 3); and an internal road that extended from the entrance

⁶ Ibid., 30.

⁷ Ibid., 30.

⁸ Ibid., 30 and 51.

toward the site's east end. All of the circulation features were identified as non-contributing in the CLER.⁹

D. Buildings and Structures

1. Buildings and Structures on the Western End of the Site

a. Buildings

The CLER identified three buildings—the Shell House (ca. 1939 and expanded in 1949), the Trap Building (ca. 1960), and a public restroom (ca. 1965)—on the western end of the site.¹⁰ These three buildings remain in their original location and are unaltered with exception of plywood which has been added to cover their window and door openings. Two new temporary buildings—a trailer and portable bathroom—are currently located on the parking lot. Refer to **Photos 3 to 8** for images of the Shell House, Trap House, and public restroom.

b. Trap Fields 1 to 3

In 2014, a trap field complex (Trap Fields 1, 2, and 3) at the northwest corner of the site consisted of three fields constructed between 1950 and 1955; this complex was identified as non-contributing in the CLER.¹¹ The trap fields were removed as part of the Remedial Action Project. Refer to **Photo 8** for a current view of the former location of these trap fields.

c. Skeet Fields 4 to 7

In 2014, four skeet fields (1938)—identified from west to east as Skeet Fields 4, 5, 6, and 7—were located on the western portion of the site.¹² These fields were removed during the Remedial Action Project and then rebuilt in their original locations and configurations.

The key ancillary features—security fences, high houses, and low houses—were removed and stored during the Remedial Action Project. These features have been returned to their original locations. Changes to these ancillary features include the following:

- A door provides access to the interior of each high house to allow loading and maintenance of the trap machinery. In 2014, each high house had wooden steps that provided access to this entrance door. Currently, the steps are missing on each high house.
- A portion of the safety fence between Skeet Fields 5 and 6 has collapsed and is currently lying on the ground.

⁹ *ibid.*, 51.

¹⁰ *Ibid.*, 31.

¹¹ *Ibid.*, 33 and 51.

¹² *Ibid.*, 34.

Refer to **Photos 9 to 22** for images of the skeet fields and their ancillary features.

Additionally, the non-contributing modifications for trap shooting on Skeet Fields 4 to 7—which consisted of concrete added to the interior of each skeet field to provide trap shooting lanes and stamped yardage markers in the concrete—were removed during the Remedial Action Project. The concrete paths, minus the stamped yardage markers, were redone when Skeet Fields 4 to 7 were rebuilt after the Remedial Action Project.

Other non-contributing structures and objects related to the operation of the skeet fields were removed as part of the Remedial Action Project and not replaced. These include the target crossing or center point post at each field, the equipment shed/control house at each field, a duck tower to the southwest of Skeet Field 6, modifications for the “Five Stand” game to Skeet Field 6 (five wood-frame shooting stands and three small equipment sheds), and two landing posts used to calibrate target machinery at Skeet Field 7 for Olympic Skeet.¹³

2. Buildings and Structures on the Eastern End of the Site

a. Buildings

The CLER identified several buildings that were located on the eastern end of the site. Three club buildings—the Caretaker’s House (ca. 1937), the Clubhouse (1937), and the Rifle Range Building (1939)—that housed functions related to the operations of the PRGC facility remain in their original locations and are unaltered, with exception of plywood which has been added to cover their window and door openings. Additionally, a modern three-bay garage and the Barbeque Shed (ca. 1970) remain in their original locations; these two structures were identified as non-contributing in the CLER.¹⁴ Refer to **Photos 23 to 30** for images of these buildings.

b. Structures

In 2014, three modern metal storage containers, were located southeast of the Clubhouse. These containers were removed as part of the Remedial Action Project.

c. Skeet Fields 8 and 9

In 2014, Skeet Fields 8 and 9 (1953) were located on the eastern portion of the site; these two fields were identified as non-contributing in the CLER.¹⁵ These two fields were removed as part of the Remedial Action Project and were not rebuilt. This portion of the site is now covered with a mix of meadow and coastal shrub herbaceous plants which were planted after the end of the Remedial Action Project. Refer to **Photos 27 and 28** for two views of this area.

¹³ Ibid., 51.

¹⁴ Ibid., 51.

¹⁵ Ibid., 51.

E. Small Scale Features

The CLER identified miscellaneous small-scale features related to the trap and skeet shooting activities. These features included a fire hose at the east end of the site; a pattern board east of Skeet Field 9; shotgun racks constructed of wood; benches (of a variety of styles and materials); signage providing directional and safety information; picnic tables, a flagpole and dedication monument at its base, and a water fountain in front (north) of the Shell House; a large wooden sign just west of the Shell House's commemorating the Merced Rancho; and small dedication monuments just north of station 8 at Skeet Fields 4 to 9.¹⁶

All of these small-scale features, which were identified as non-contributing in the CLER,¹⁷ were removed as part of the Remedial Action Project.

F. Vegetation Features

The CLER identified areas around the fields and within the non-paved portion of each field as being planted with grass. The sloped portion of the site north of Fields 1 to 7—between the north edges of the fields and the shoreline vegetation communities—was dominated by ice plant.¹⁸ The grass and shoreline vegetation, both of which were identified as non-contributing in the CLER,¹⁹ were removed as part of the Remedial Action Project. After the Remedial Action Project was completed, these areas were seeded with a mix of meadow and coastal shrub herbaceous plants.²⁰

The CLER identified the following trees: (1) small group of trees (six eucalyptus and one Monterey cypress) in the area between the Rifle Range building and Skeet Field 8 (i.e., in the vicinity of the Barbeque Shed); (2) several large eucalyptus trees along the southern edge of the site in the vicinity of the Caretaker's House and Clubhouse; (3) a short row of four Monterey pine trees east of the Clubhouse; and (4) a Monterey cypress on the west side of the entrance door to the Rifle Range Building.²¹ All of these trees were identified as non-contributing in the CLER.²² Most of these trees were removed as part of the Remedial Action Project; however, the following trees remain extant: two eucalyptus in the vicinity of the Barbeque Shed; the large eucalyptus trees south of the Caretaker's House and Clubhouse; and the Monterey cypress on the west side of the entrance door to the Rifle Range Building.

The CLER identified shoreline vegetation along the north (shoreline) edge of the site. All vegetation at the site, including that along the shoreline, was identified as non-contributing in the CLER.²³ After the Remedial Action Project was completed, the

¹⁶ Ibid., 36-37.

¹⁷ Ibid., 51.

¹⁸ Ibid., 37.

¹⁹ Ibid., 51.

²⁰ SFPUC 2015.

²¹ CLER, 37.

²² Ibid., 51.

²³ Ibid.

shoreline area was seeded with a mix of dune, erosion control, and upland herbaceous plants.²⁴

The CLER identified a mix of native and non-native herbaceous and scrub species at the east end and along the bank that stretches along the southern edge of the site (next to John Muir Drive).²⁵ This vegetation, which was identified as non-contributing in the CLER,²⁶ was removed as part of the Remedial Action Project. After the Remedial Action Project was completed, the bank along the south side of the site was replanted with a mix of trees (Catalina ironwood [*Lyonothamnus floribundus*] and coast live oak [*Quercus agrifolia*]) and shrubs (coffeeberry [*Rhamnus californica*] and ceanothus [*Ceanothus* ‘Ray Hartman’]) and was seeded with mix of coastal herbaceous plants.²⁷

²⁴ SFPUC 2015.

²⁵ *Ibid.*, 37.

²⁶ *Ibid.*, 51.

²⁷ *Ibid.*

IV. EVALUATION

A. Summary of Federal, State, and Local Significance

The CLER provided an evaluation of the significance of the project site as a cultural landscape based on NRHP and CRHR Criteria A/1-D/4. Additionally, the NRHP Criteria guided the evaluation of significance for San Francisco's list of locally designated City Landmarks and Historic Districts which are designated under San Francisco Planning Code Article 10 (San Francisco Planning Department, 2013:6). A discussion of integrity was also provided.

The evaluation from the CLER and an update of the significance of the project site is provided below.

1. NRHP/CRHR Criterion A/1

a. Association with Recreation around Lake Merced

The CLER concluded that the project site does not appear to possess individual significance under NRHP/CRHR Criterion A/1 for this association with recreation around Lake Merced.

It [the project site] was one of several recreational facilities that developed on and around the lake during this period. Additionally, there is nothing inherent in its physical features that necessarily expresses or illustrates this association. In summary, the PRGC site does not appear to be individually significant under NRHP/CRHR Criterion A/1 for its association with the expansion of recreation around Lake Merced that occurred during the 1910s-1930s.²⁸

Today, the project site continues to lack individual significance under NRHP/CRHR Criterion A/1 for this association with recreation around Lake Merced.

b. Association with Expansion of Recreation in San Francisco by Work Projects Administration (WPA)

The CLER concluded that the project site does not appear to possess individual significance under NRHP/CRHR Criterion A/1 for its association with the WPA or with the expansion of San Francisco's recreational facilities during the Depression.

It [project site] was one of many recreational facilities in San Francisco constructed at least in part with WPA funding and labor. Additionally the work done at the PRGC site in 1939 by the WPA involved clearing the site of brush and other vegetation and grading, and there is nothing inherent in the site's physical features that necessarily expresses or illustrates its association with the WPA. In summary, the PRGC site does not appear to

²⁸ CLER, 38.

*possess individual significance under NRHP/CRHR Criterion A/1 for its association with the WPA and the expansion of San Francisco's recreational facilities during the Depression through the funding and work provided by the this agency.*²⁹

Today, the project site continues to lack individual significance under NRHP/CRHR Criterion A/1 for this association with the WPA and with the expansion of San Francisco's recreational facilities during the Depression.

c. Association with the Development of Sportsmen's Clubs and Skeet within the Context of the Early 20th Century Wildlife Conservation Movement

The CLER concluded the following:

*The PRGC appears eligible for listing on the NRHP and CRHR at the local level of significance under Criterion A/1 for its association with the broad pattern of history related to the increased popularity of sport hunting and with the interrelated development of skeet—during the period it evolved from a type of shooting practice into a competitive sport—that occurred during the decades preceding World War II within the context of the early 20th century wildlife conservation movement. The PRGC is important as an example of the type of sportsmen's gun club that formed in the 1920s and 1930s within the context of the democratization of hunting, illustrating the social experience connected with the conservation movement. Additionally, the PRGC is important as the oldest extant skeet facility in the Bay Area and as the only sportsmen's club in the Bay Area to retain its original pre-World War II grounds configuration, skeet field structures, and club buildings. Other clubs that remain in operation from this pre-World War II era do not have skeet fields or have moved to newer facilities and are no longer located at their pre-World War II sites. The period of significance for the PRGC's significance under Criterion A/1 appears to begin in 1934 when the club moved to the Lake Merced site and to end in 1941 with the United States' entry into World War II, which ended the club's initial period of development. Although the activities of the club remained unchanged after World War II, its post-war expansion period (1946-early 1960s) was more directly linked with other contexts, including the broad interest in outdoor recreation that occurred within the context of the nation's post-World War II prosperity and an increased interest in skeet that was a by-product of World War II training practices, than to the early 20th century conservation movement.*³⁰

Today, the project site continues to be eligible for listing on the NRHP and CRHR at the local level of significance under Criterion A/1 for its association with the broad pattern of history related to the increased popularity of sport hunting and with the interrelated

²⁹ Ibid., 38.

³⁰ Ibid., 39.

development of skeet—during the period it evolved from a type of shooting practice into a competitive sport—that occurred during the decades preceding World War II within the context of the early 20th century wildlife conservation movement.

2. NRHP/CRHR Criterion B/2

The research conducted in the CLER did not reveal any associations with important individuals who made specific contributions to history, and the CLER concluded that the project site does not appear to possess individual significance under NRHP/CRHR Criterion B/2 (Persons) for its associations with important persons.³¹

Today, the project site continues to lack individual significance under NRHP/ CRHR Criterion B/2 (Persons) for its associations with important persons.

3. NRHP/CRHR Criterion C/3

The CLER concluded that project site does not appear to possess individual significance under NRHP/CRHR Criterion C/3 for associations related to design or construction. The CLER explained this conclusion as follows:

The five skeet fields and three trap fields each individually meet the standard design or construction regulations for their respective sports and retain their essential individual features or components. However; each field is an individual common example of a skeet or trap field that lacks significance related to design or construction. Collectively, the target shooting range at the PRGC represents a vernacular example of the arrangement of skeet and trap fields adapted to the geographic limits of this site (a strip of land situated between the Lake Merced and a public road), does not appear to have been designed or built by a master designer, and lacks significance related to design or construction. The buildings on the site (the Clubhouse, the Caretaker's House, the Rifle Range building, the Shell House, and the Trap House) remain in their original locations and are important for the operational and social functions of the clubs; however they are all common examples of vernacular buildings and lack significance related to design or construction.³²

Today, the project site continues to lack individual significance under NRHP/ CRHR Criterion C/3 for associations related to design or construction.

³¹ Ibid., 41.

³² Ibid., 41-42.

4. NRHP/CRHR Criterion D/4

The CLER stated that the project site does not appear to be individually significant under NRHP/CRHR Criterion D/4.

NRHP/CRHR Criterion D/4 commonly applies to properties that contain or are likely to contain information bearing on an important archaeological research question. The identification of archaeological resources was outside of the scope of this report. However, based on the information that was gathered during this report, it appears unlikely that the PRGC has the potential to yield archaeological information important in prehistory or history and so does not appear to be individually significant under NRHP/CRHR Criterion D/4.³³

Today, the project site still appears unlikely to have the potential to yield archaeological information important in prehistory or history and continues to lack individual significance under NRHP/ CRHR Criterion D/4.

B. Integrity

The CLER concluded that project site retained its integrity under NRHP/CRHR Criterion A/1.

The PRGC cultural landscape appears to exhibit all seven aspects of integrity in relationship to its individual significance under NRHP/CRHR Criterion A/1 in association the development of sportsmen's clubs and skeet within the context of the early 20th century wildlife conservation movement. The arrangement of the site, the four 1938 skeet fields, and the buildings of the PRGC from the 1934-1941 era are still extant and are used as they were originally intended. Since 1941, the changes that have occurred have been within locations that had previously been used for skeet and trap activities during the 1934-1941 era, did not alter the facilities from that era, and were compatible with the continued use of the site as a sportsmen's club and outdoor target shooting range. These changes included the expansion of the skeet fields ([Skeet Fields] 8 and 9) and trap fields ([Trap] Fields 1, 2, and 3), the addition of a duck tower, the addition of a building related to the trap operations (the Trap House), the replacement of minor equipment related to these activities, and the addition of small utilitarian or support structures (the Barbeque Shed, the public restroom, a garage, and storage containers). There have been minor alterations to some of the original buildings (the Clubhouse, the Caretaker's House, the Rifle Range building, and the Shell House) from the 1934-1941 era, such as changes to the windows and doors, as well as some accessibility improvements.³⁴

³³ Ibid., 42.

³⁴ Ibid., 42.

Today, the project site continues to retain its integrity. A summary of the individual aspects of integrity from the CLER and an update to each aspect of integrity are provided below. Changes associated with the Remedial Action Project which have impacted integrity are also provided.

1. Location

The CLER stated that the project site retained its integrity of location.

The PRGC has been located on a narrow strip of land (approximately 10 acres in size) that is situated between the shoreline of the South Lake of Lake Merced and John Muir Drive, just east of the intersection with Skyline Boulevard, since 1934 and retains its integrity of location.³⁵

Today the project site continues to occupy the same location and to retain its integrity of location.

2. Design

The CLER stated that the project site retained its integrity of design under NRHP/CRHR Criterion A/1.

In summary, the PRGC appears to retain its integrity of design; it retains its four 1938 fields ([Skeet] Fields 4 to 7); each of these fields retains its character-defining features (a level terrace with a semi-circular path system, high and low houses, and safety fences); it retains the club buildings from the period of significance (the Club House, the Caretaker's House, the Rifle Range building, and the Shell House); the alterations . . . are generally compatible with [the] use of the site as an outdoor target shooting range.³⁶

Today the project site continues to retain the key aspects of design described in the CLER and to retain its integrity of location.

3. Materials and Workmanship

The CLER stated that the project site retained its integrity of materials and workmanship under NRHP/CRHR Criterion A/1. The CLER identified wood materials and their associated workmanship as being characteristic of the PRGC cultural landscape during its period of significance.

Wood was used for the framing and siding materials for the club buildings (the Clubhouse, the Caretaker's House, the Rifle Range building, and the Shell House). Wood boards and posts were used for some of the character-defining features of [Skeet] Fields 4 to 7 (the safety fences, the high and low houses, the steps associated with the high houses) . . . The

³⁵ Ibid., 43.

³⁶ Ibid., 45-46.

predominance of wood in the club buildings and in the components of the skeet fields provides a strong visual link and contributes to the feelings associated with the club's pre-World War II origins. . . . Although there have been losses to the materials/workmanship from the period of significance and the addition of new ones, the PRGC cultural landscape still retains its integrity of materials and workmanship through the predominant presence of wood in the character-defining features of the [skeet] fields and club buildings.³⁷

With the exception of the wood steps associated with the high houses, which were not returned to the site after the Remedial Action Project, the project site continues to retain the examples of wood for the safety fences, high and low houses, and club buildings, as described in the CLER. The project site continues to retain its integrity of materials and workmanship.

4. Setting and Feeling

The CLER stated that the project site retained its integrity of setting and feeling under NRHP/CRHR Criterion A/1.

During the period of significance (1934-1941) the setting for [the] PRGC cultural landscape and the feelings associated [with] it were of an outdoor target shooting range set within a largely undeveloped portion of the city along the shoreline of Lake Merced to the north and undeveloped property with a large stand of trees to the south. Today, the internal setting and feelings associated with the outdoor target shooting range remain. The lake-side setting and feeling associated with this setting remain unaltered, including the shooting activities set back from John Muir Drive by the open area that serves as the property's parking lot. The continued presence of wood materials for key components in the skeet fields and in the club buildings provides a strong visual link and contributes to the feelings and setting associated with the club's pre-World War II origins.

The addition of the multi-story Lakeside Apartments on the south side of the property represents an intrusion into the setting around the PRGC site and lessens the feelings of being in an undeveloped part of the city. However, given that the primary views for people using the fields are directed toward the lake (which remains unaltered), the PRGC cultural landscape continues to retain its integrity of setting and feeling.³⁸

Today, the aspects of setting and feeling described in the CLER are still observable, and the project site retains its integrity of setting and feeling.

³⁷ Ibid., 46-47.

³⁸ Ibid., 47-48.

5. Association

The CLER stated that the project site retained its integrity of association under NRHP/CRHR Criterion A/1.

The PRGC cultural landscape was associated with skeet and trap shooting activities during its period of significance (1934-1941). Today, it retains the key physical features that were present during its period of significance, listed above under Design, and continues to be strongly identified and associated with these activities and with the PRGC. In summary, the PRGC cultural landscape retains its integrity of association.³⁹

The project site is no longer actively used for target shooting, and the PRGC no longer uses the site. However, the project site continues to retain the key cultural landscape features and characteristics that were associated with its significance under NRHP/CRHR Criterion A/1 during the period of significance and so retains its integrity of association.

D. Contributing and Non-Contributing Features

1. Contributing Features

The CLER defined the contributing features for the project site as follows:

The features that were added to the PRGC property during its period of significance (1934-1941) and which relate to its significance under NRHP/CRHR Criterion A/1, for its association with the broad pattern of history related to the increased popularity of sport hunting and the development of skeet within the context of the early 20th century wildlife conservation movement.⁴⁰

The CLER identified the following as contributing features for the PRGC cultural landscape related to its significance under NRHP/CRHR Criterion A/1 for the period between 1934 and 1941:

- Skeet Fields 4 to 7 (constructed in 1938) and their character-defining features:
 - A **level terrace** for the fields;
 - The **linear arrangement** of the fields;
 - The **semi-circular path system** of each skeet field and its character-defining features (the form and dimensions, not the concrete materials);

³⁹ Ibid., 48.

⁴⁰ Ibid., 49.

- The **High House** at each skeet field and its character-defining features (wood frame tower structure, square in plan with a flat roof, clad in a combination of wood siding at the top and smooth stucco siding on the bottom, door that provides access to the interior to allow loading and maintenance on the trap machinery, wood steps that provide access to this entrance door, and a window on the east side that provides an opening through which the targets are launched for each skeet field);⁴¹
- The **Low House** for each skeet field and its character-defining features (wood frame tower structure, square in plan with a flat roof, clad in a combination of wood siding at the top and smooth stucco siding on the bottom, door that provides access to the interior to allow loading and maintenance on the trap machinery, and a window on the west side that provides an opening through which the targets are launched);⁴² and
- The **Safety Fences** and their character-defining features (wood boards attached to opposite sides of the wood posts so that the position of the boards on one side alternates or is staggered with the ones on the other side).
- The buildings that house the operational and social functions of the club:
 - The **Clubhouse** (1937) and its character-defining features (wood-framed, raised single story structure with a rectangular footprint and cross gable roof, exposed eaves, and horizontal wood siding);
 - The **Caretaker's House** (ca. 1937) and its character-defining features (wood-framed, single story structure with a rectangular footprint and gable roof, exposed eaves, horizontal wooden siding, gable ends with fish scale shingles [east side] and thin vertical wooden siding [west side], and original wood frame, double hung windows on the south, north, and west facades, and fixed wood shutters and entry shed on north facade);
 - The **Rifle Range Building** (1939) and its character-defining features (wood-framed, raised single story structure with a rectangular footprint and gable roof, exposed eaves, horizontal wood siding, wood frame, double hung, four-pane windows on the north, south, and west facades); and

⁴¹ The CLER explained that “the external siding on the high house on [Skeet] Field 4 has been remodeled since the end of the period of significance and the structure is now entirely clad in wood siding” (p. 50). However, the high house remains in its original location, retains all of its other character-defining features, and so continues to retain its integrity.

⁴² The CLER explained that “the external siding on the low house on [Skeet] Field 4 has been remodeled since the end of the period of significance and the structure is now entirely clad in wood siding” (p. 50). However, the low house remains in its original location, retains all of its other character-defining features, and so continues to retain its integrity.

- The **Shell House** (ca. 1939, expanded in 1949) and its character-defining features (wood-frame, single story structure with a rectangular footprint and low pitch gable roof with exposed eaves, textured stucco cladding, raised porch, and a large, wood frame, fixed pane picture window on the western façade).⁴³

Today, these contributing features listed in the CLER remain on the project site.

2. Non-Contributing Features

The CLER identified non-contributing features for the project site as those features that (1) may have been present during the period of significance but were not associated with the pre-World War II design or function of the site as an outdoor target shooting range/sportsmen’s club (for example, parking lot and vegetation) or (2) were added to the property after the end of its period of significance in 1941.⁴⁴ The CLER listed the following non-contributing features:

- Trap Fields 1 to 3, their associated features, and the Trap House;
- Alterations to Skeet Fields 4 to 7 including the equipment shed behind station 4, the concrete paving, the target crossing point post positioned 10 feet north of station 8, and the trap houses (aligned with station 8) in the sloped area next to the lake;
- Modifications on Skeet Field 6 for the five-stand game (the five stand racks, equipment shed behind stations 2 and 3, the equipment shed behind stations 5 and 6, the equipment shed in the sloped area next to the lake);
- Duck Tower;
- Skeet Fields 8 and 9, used for skeet, and their associated features;
- The two landing posts used to calibrate the Olympic Skeet target machinery for Skeet Field 7 on the sloped area north of the field and the Rifle Range building;
- The internal automobile circulation features (parking lot on the western end of the site and the internal road on the eastern end of the site) and concrete sidewalk between Skeet Fields 4 to 7 and the parking lot;
- Small structures including the Barbeque Shed, the public restroom, the three-bay garage, and the storage containers;
- Vegetation features; and

⁴³ Ibid., 49-50.

⁴⁴ Ibid., 49.

- Small scale features including the entrance sign, the flag pole and water fountain between the Shell House and the fields, site furnishings (benches, trash cans, picnic tables, lights, etc.), shotgun racks, token boxes, center point posts, trap portable scorer's stands, memorial field markers, the rifle pattern board, the fire hose, chain-link fencing, and the interpretive sign commemorating Rancho Merced (located adjacent to the Shell House).⁴⁵

With the exception of the Trap House, the Barbeque Shed, the three-bay garage, the restroom building, and some large trees and vegetation, all of the non-contributing features were removed as part of the Remedial Action Project.

⁴⁵ Ibid., 51-52.

V. SUMMARY

After the completion of the Remedial Action Project the following actions were undertaken at the project site:

- Skeet Fields 4 to 7 were rebuilt in their original locations, and they retain their character-defining features including a level terrace for the fields, the linear arrangement of the fields, and the semi-circular path system of each skeet field.
- The original high and low houses for each field were returned to their original locations. The only change has been of the loss of the wood steps associated with each high house; these steps were not returned to the site after the Remedial Action Project.
- The original safety fences for each were returned to their original locations. The only change has been the collapse of a portion of the safety fence between Skeet Fields 5 and 6; a section of this fence is currently lying on the ground.
- The buildings—Clubhouse (1937), Caretaker’s House (ca. 1937), Rifle Range Building (1939), and Shell House (ca. 1939, expanded in 1949)—remain in their original locations. They are unaltered, with exception of plywood which has been added to cover their window and door openings.

As a result of these actions, the project site continues to exhibit all seven aspects of integrity in relationship to its individual significance under NRHP/CRHR Criterion A/1 in association the development of sportsmen’s clubs and skeet within the context of the early 20th century wildlife conservation movement. The contributing features identified in the CLER all remain in place. The arrangement of the site, the four 1938 skeet fields, and the PRGC buildings from the 1934-1941 era are still extant and continue to exhibit the character-defining features identified in the CLER.

In summary, the project site at 520 John Muir Drive—the former PRGC site—continues to be eligible for listing on the NRHP and CRHR at the local level of significance under Criterion A/1 for its association with the broad pattern of history related to the increased popularity of sport hunting and with the interrelated development of skeet—during the period it evolved from a type of shooting practice into a competitive sport—that occurred during the decades preceding World War II within the context of the early 20th century wildlife conservation movement. The period of significance under Criterion A/1 continues to begin in 1934 when the PRGC moved to the Lake Merced site and ends in 1941 with the United States’ entry into World War II, which ended the PRGC’s initial period of development.

VI. BIBLIOGRAPHY

City and County of San Francisco, Planning Department. *San Francisco Preservation Bulletin No. 5: Landmark and Historic District Designation Procedures*. [Http://www.sf-planning.org/Modules/ShowDocument.aspx?documentid=5073](http://www.sf-planning.org/Modules/ShowDocument.aspx?documentid=5073) (accessed 10-24-13).

Denise Bradley Cultural Landscapes. *Pacific Rod and Gun Club, San Francisco, CA: Cultural Landscape Evaluation Report*. Appendix A in Final Mitigated Negative Declaration, Pacific Rod and Gun Club Upland Soil Remedial Action Project, Planning Department Case Number 2013.1220E, 23 October 2014.

Google Earth. Aerial photographs (assembled from various sources) that include the Pacific Rod & Gun Club. 2014-2019.

SFPUC Infrastructure Division. *Site Remediation at 520 John Muir Drive, Planting Plan 1*. January 2015.

APPENDIX

Figure 1: Location of Cultural Landscape Features Before Remediation

Figure 2: Location of Cultural Landscape Features After Remediation

Figure 3: Location of Photographs Showing Site After Remediation

Photos 1 to 30



Figure 1: Location of Cultural Landscape Features Before Remediation (Source of Base Map: GoogleEarth 4-2013)



Key to Location of Features

● Contributing Feature

○ Non-Contributing Feature

- ① Former Location of Trap Field 1
- ② Former Location of Trap Field 2
- ③ Former Location of Trap Field 3
- ④ Skeet Field 4
- ⑤ Skeet Field 5

- ⑥ Skeet Field 6
- ⑦ Skeet Field 7
- ⑧ Former Location of Skeet Field 8
- ⑨ Former Location of Skeet Field 9
- ⑩ Trap House

- ⑪ Restroom Building
- ⑫ Shell House
- ⑬ Parking Lot
- ⑭ Entrance
- ⑮ Garage

- ⑯ Caretaker's House
- ⑰ Clubhouse
- ⑱ Rifle Range Building
- ⑲ Barbeque Shed
- ⑳ Eucalyptus Trees

Figure 2: Location of Cultural Landscape Features After Remediation
(Source of Base Photo: GoogleEarth 3-2018)



Figure 3: Location of Photographs Showing Site After Remediation
 (Source of Base Photo: GoogleEarth 3-2018)



Photo 1. Entrance (non-contributing feature); facing north; 15 October 2019.



Photo 2. Parking lot (non-contributing feature) and temporary construction trailer; facing northwest; 15 October 2019.



Photo 3. Shell House (contributing building); facing northwest; 15 October 2019.



Photo 4. Shell House (contributing building); facing southeast; 15 October 2019.



Photo 5. Trap House (non-contributing building); facing northwest; 15 October 2019.



Photo 6. Trap House (non-contributing building); land in foreground was former site of non-contributing trap fields; facing southeast; 15 October 2019.



Photo 7. Restroom (non-contributing building); facing southeast; 15 October 2019.



Photo 8. Overview of Skeet Fields 4 to 7 (contributing features); facing east; 15 October 2019.



Photo 9. Safety fence (contributing feature) on west side of Skeet Field 4; facing east; 15 October 2019.



Photo 10. High House (contributing feature) for Skeet Field 4; facing northwest; 15 October 2019.



Photo 11. Low House (contributing feature) for Skeet Field 4; facing northeast; 15 October 2019.



Photo 12. High House (contributing feature) for Skeet Field 5; facing northeast; 15 October 2019.



Photo 13. Low House (contributing feature) for Skeet Field 5; facing northwest; 15 October 2019.



Photo 14. Safety fence (contributing feature) between Skeet Fields 5 and 6; facing southeast; 15 October 2019.



Photo 15. High House (contributing feature) for Skeet Field 6; facing northeast; 15 October 2019.



Photo 16. Low House (contributing feature) for Skeet Field 6; facing southeast; 15 October 2019.



Photo 17. Safety fence (contributing feature) between Skeet Fields 6 and 7; facing northwest; 15 October 2019.



Photo 18. High House (contributing feature) for Skeet Field 7; facing northwest; 15 October 2019.



Photo 19. Low House (contributing feature) for Skeet Field 7; facing northeast; 15 October 2019.



Photo 20. Overview of Skeet Field 7 (contributing feature) as typical example of field; facing west/northwest; 15 October 2019.



Photo 21. Overview of Skeet Fields 4 to 7 (contributing features) showing linear arrangement (contributing spatial organization characteristic) and level terrace (contributing topographic characteristic); facing west/northwest; 15 October 2019.



Photo 22. Linear arrangement of Skeet Fields 4 to 7 (far left) and topographic character of outfield area which slopes down to Lake Merced; facing west/northwest; 15 October 2019.



Photo 23. Rifle Range Building (contributing building); facing northeast; 15 October 2019.



Photo 24. Garage (non-contributing building); facing southeast; 15 October 2019.



Photo 25. Clubhouse (contributing building) on left and Caretaker's House (contributing building) on right; facing south; 15 October 2019.



Photo 26. Caretaker's House (contributing building); facing southeast; 15 October 2019.



Photo 27. Overview of former location of Skeet Fields 8 and 9 (non-contributing features); facing east; 15 October 2019.



Photo 28. East end of site showing (A) Clubhouse (contributing building) and (B) former location of Skeet Fields 8 and 9 (non-contributing features); facing west; 15 October 2019.



Photo 29. Barbeque Shed (non-contributing feature) with Rifle Range Building (contributing building) in background; facing west; 15 October 2019.



Photo 30. Barbeque Shed (non-contributing feature) on right with Rifle Range Building (contributing building) in background; facing northwest; 15 October 2019.

Attachment F: Lake Merced West Recreational Improvements, 520 John Muir Drive, drawing package, (dated March 19, 2021)

LAKE MERCED WEST RECREATIONAL IMPROVEMENTS 520 JOHN MUIR DRIVE



VIEW SOUTHEAST FROM WITHIN SITE

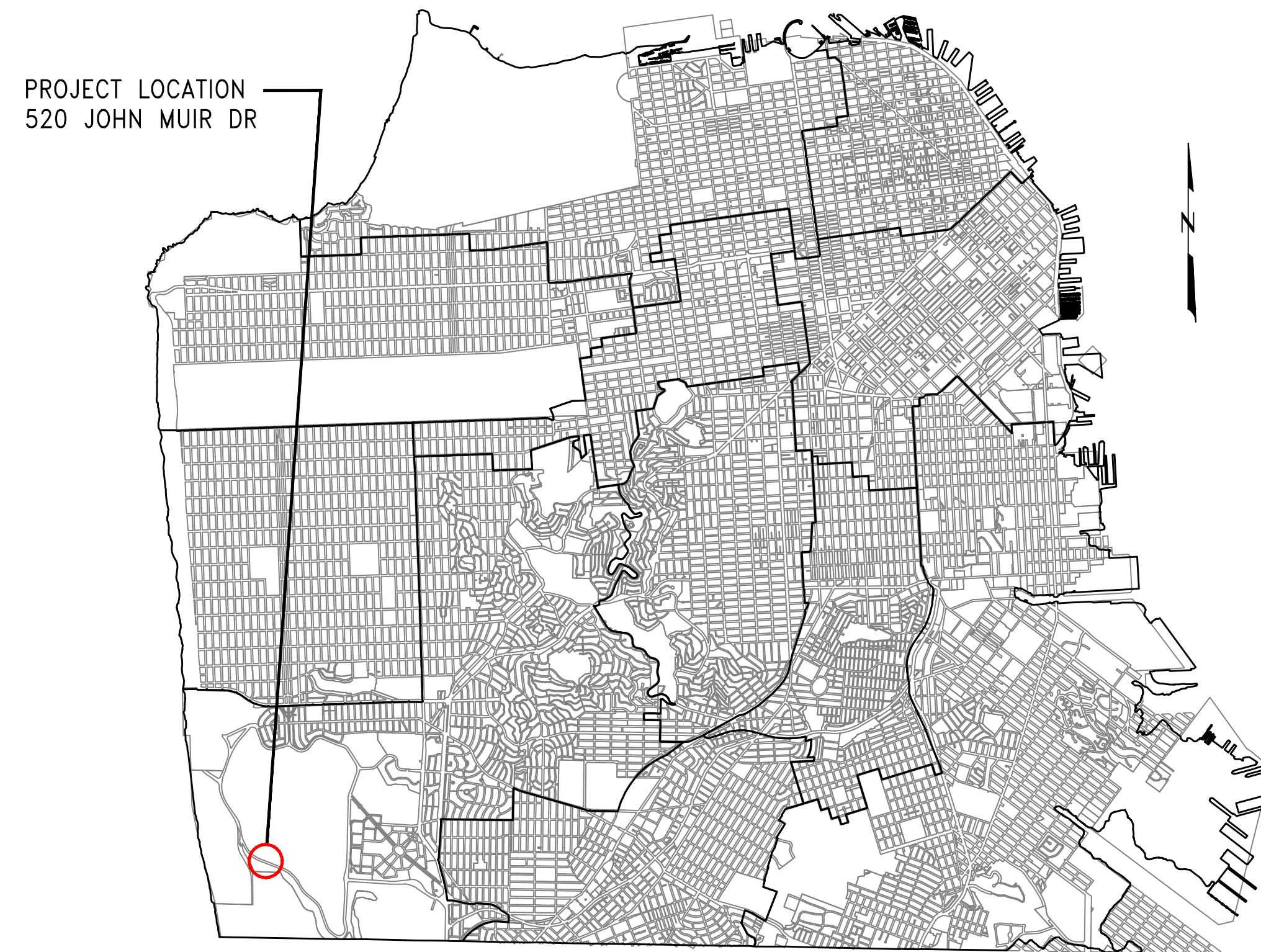

PROJECT LOCATION
520 JOHN MUIR DR

LOCATION MAP

SHEET INDEX

SHEET	TITLE	SHEET	TITLE
L-0.0	COVER SHEET	L-5.0	LANDSCAPE PLANTING PLAN 1
L-1.0	RENDERED SITE PLAN	L-5.1	LANDSCAPE PLANTING PLAN 2
L-2.0	OVERALL SITE PLAN	L-6.0	LANDSCAPE SITE DETAILS
L-3.0	LANDSCAPE MATERIALS PLAN 1	L-6.1	LANDSCAPE SITE DETAILS - SITE SECTION
L-3.1	LANDSCAPE MATERIALS PLAN 2	L-7.0	VIEW 1 - FROM JOHN MUIR DR.
L-4.0	SCHEMATIC GRADING PLAN 1	L-7.1	VIEW 1 - FROM JOHN MUIR DR. (PLANTING NOT SHOWN)
L-4.1	SCHEMATIC GRADING PLAN 2	L-7.2	VIEW 2 - FROM LAKE MERCED BOATHOUSE

SITE INFORMATION

BUILDINGS		
PROPOSED PROGRAM	SF	NOTES
RESTAURANT	5,000SF 4,000SF OUTDOOR DINING TERRACE (200 SEAT CAPACITY AT 20SF SEAT)	ASSUME SLAB FOUNDATION FOR NEW STRUCTURES ALL SIGNIFICANT TREES RETAINED
COMMUNITY BUILDING	3,600SF	
BOATHOUSE	3,000SF	
RESTROOM AND STORAGE	2,000SF	
TREE TRIMMING FACILITY	3,800SF	
PARKING		
VEHICLE PARKING	EXISTING	PROPOSED
STANDARD	54 (EST)	73 (EV READY)
COMPACT	0	0
ACCESSIBLE	0	8
LOADING	0	NONE REQUIRED, CONFIGURABLE BY PROGRAM
TOTAL	54	81
BICYCLE PARKING	CLASS I	CLASS II
RESTAURANT	1	7
COMMUNITY BUILDING	2	2
BOATHOUSE	1	2
RESTROOM & STORAGE	1	0
TREE TRIMMING FACILITY	1	2
TOTAL	6	13





LAKE MERCED WEST
RENDERED SITE PLAN

MARCH 19, 2021

L-1.0

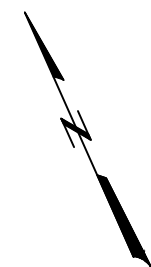

**LAKE MERCED WEST
 OVERALL SITE PLAN**

MARCH 19, 2021

L-2.0

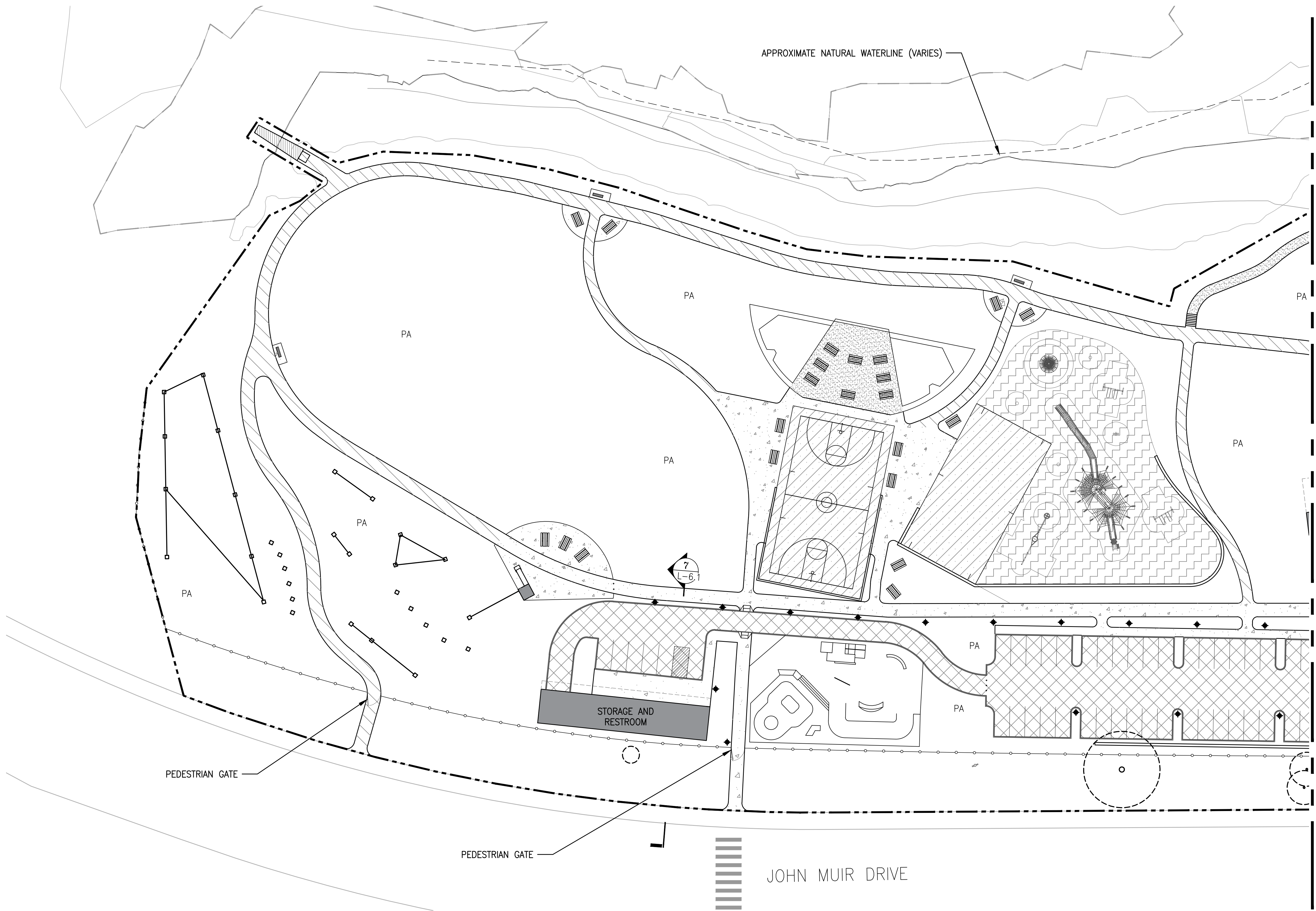

LAYOUT LEGEND	
	AC PAVING
	STANDARD CONCRETE PAVING
	PERVIOUS PAVING
	DECOMPOSED GRANITE
	TRAIL PAVING
	KAYAK SOFT LANDING (40' WIDE)
	PLAYGROUND SAFETY SURFACE
	SPORTS COURT SURFACE
PA	PLANTING AREA
	EXISTING ELECTRICAL SERVICE POLE
	NEW PED-SCALE LIGHT
	NEW 6" METAL PICKET FENCE
	EXISTING TREE TO REMAIN
	EXISTING TREE TO BE REMOVED
L.O.W.	LIMIT OF WORK

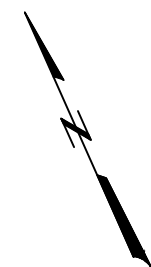

LAKE MERCED WEST
 LANDSCAPE MATERIALS
 PLAN 1
 MARCH 19, 2021

L-3.0

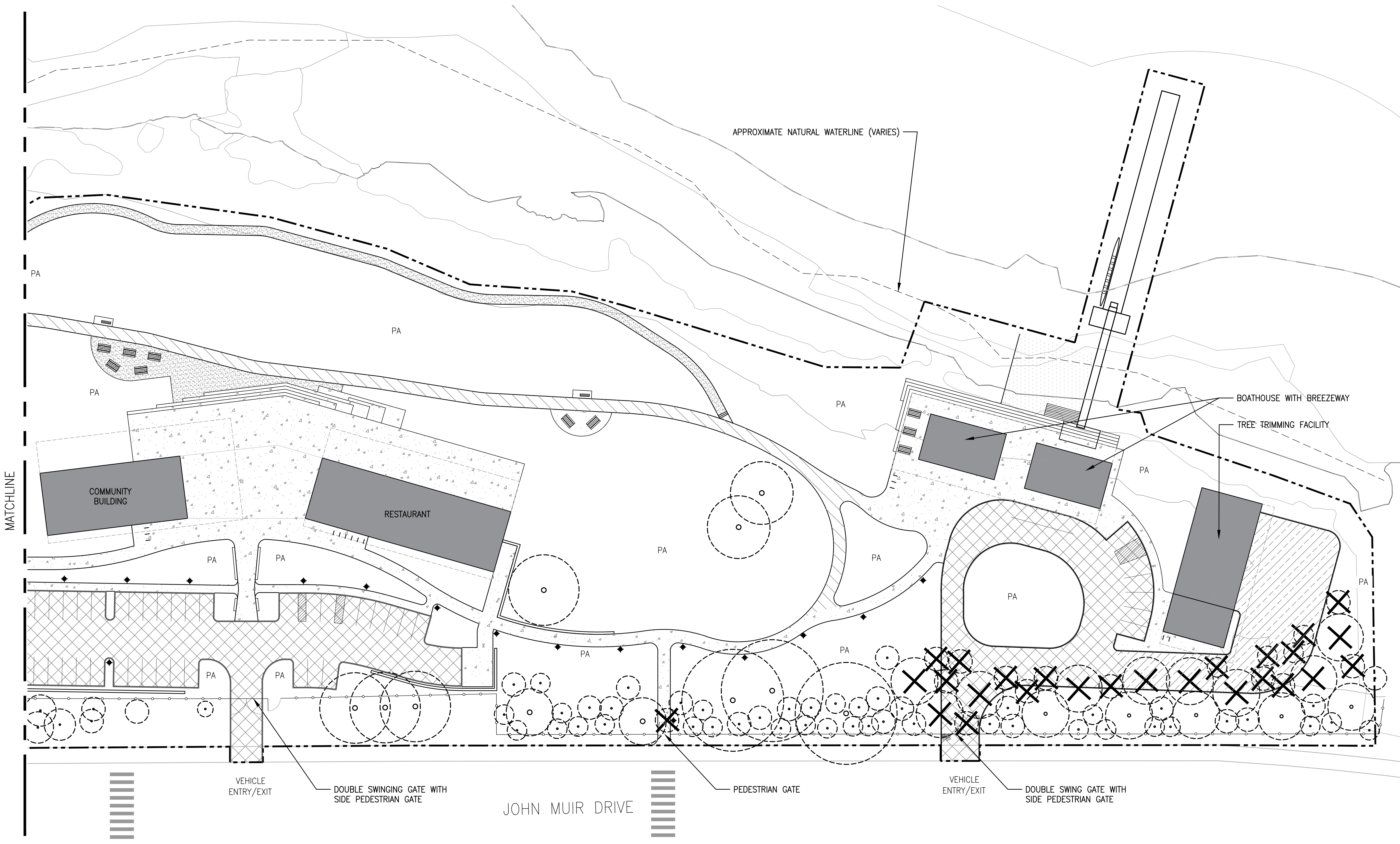

San Francisco
Water Power Sewer
Services of the San Francisco Public Utilities Commission

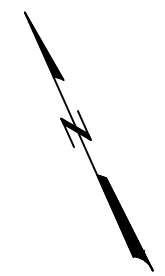

LAKE MERCED WEST
LANDSCAPE MATERIALS
PLAN 2

MARCH 19, 2021

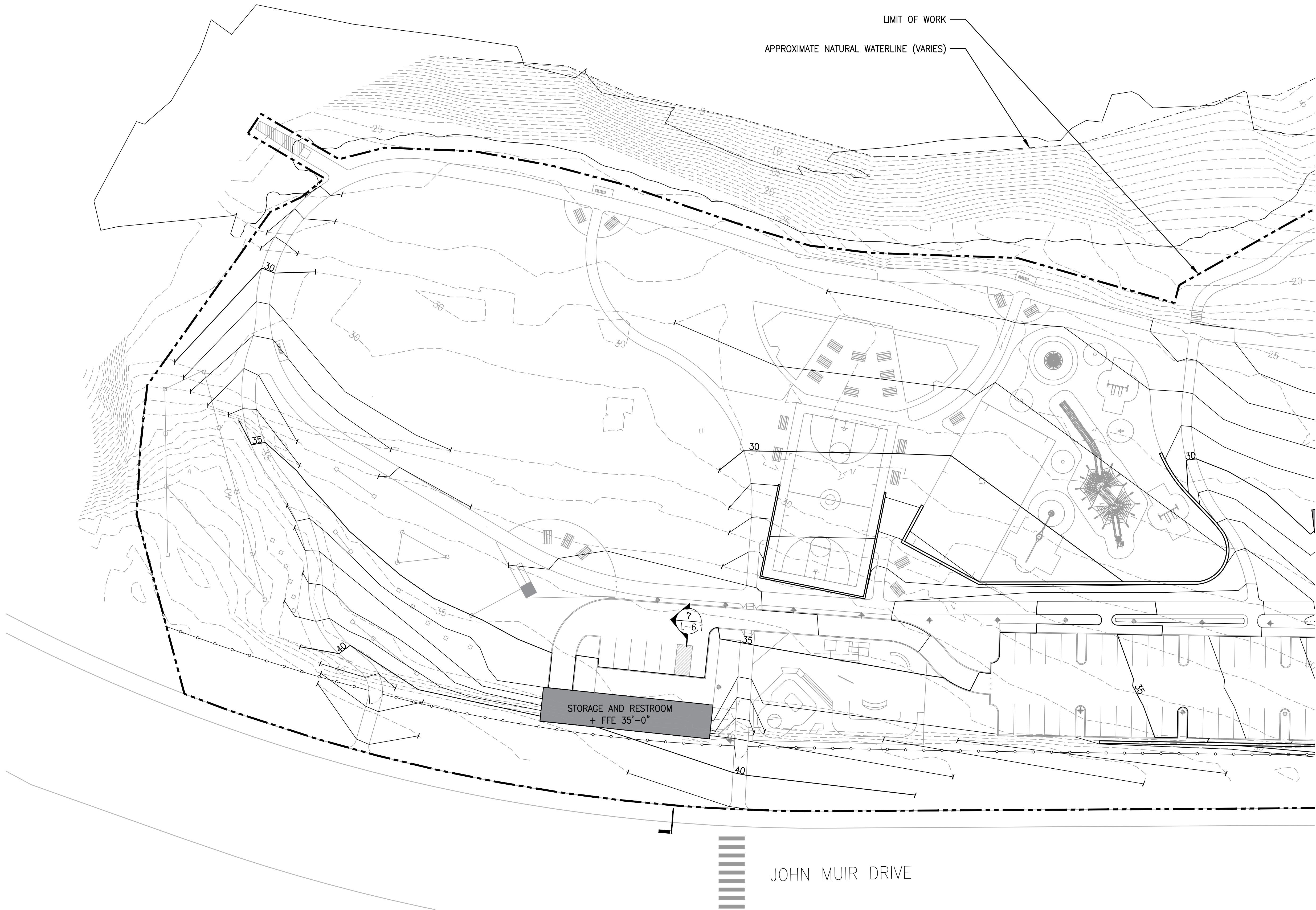

GRADING LEGEND	
	EXISTING CONTOUR LINE
	PROPOSED CONTOUR LINE
	POINT OF CONFORM
	CENTER LINE OF INFILTRATION / STORMWATER SWALE
	FINISHED FLOOR ELEVATION
	LIMIT OF WORK



LAKE MERCED WEST
SCHEMATIC GRADING PLAN 1

MARCH 19, 2021

L-4.0

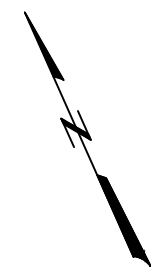
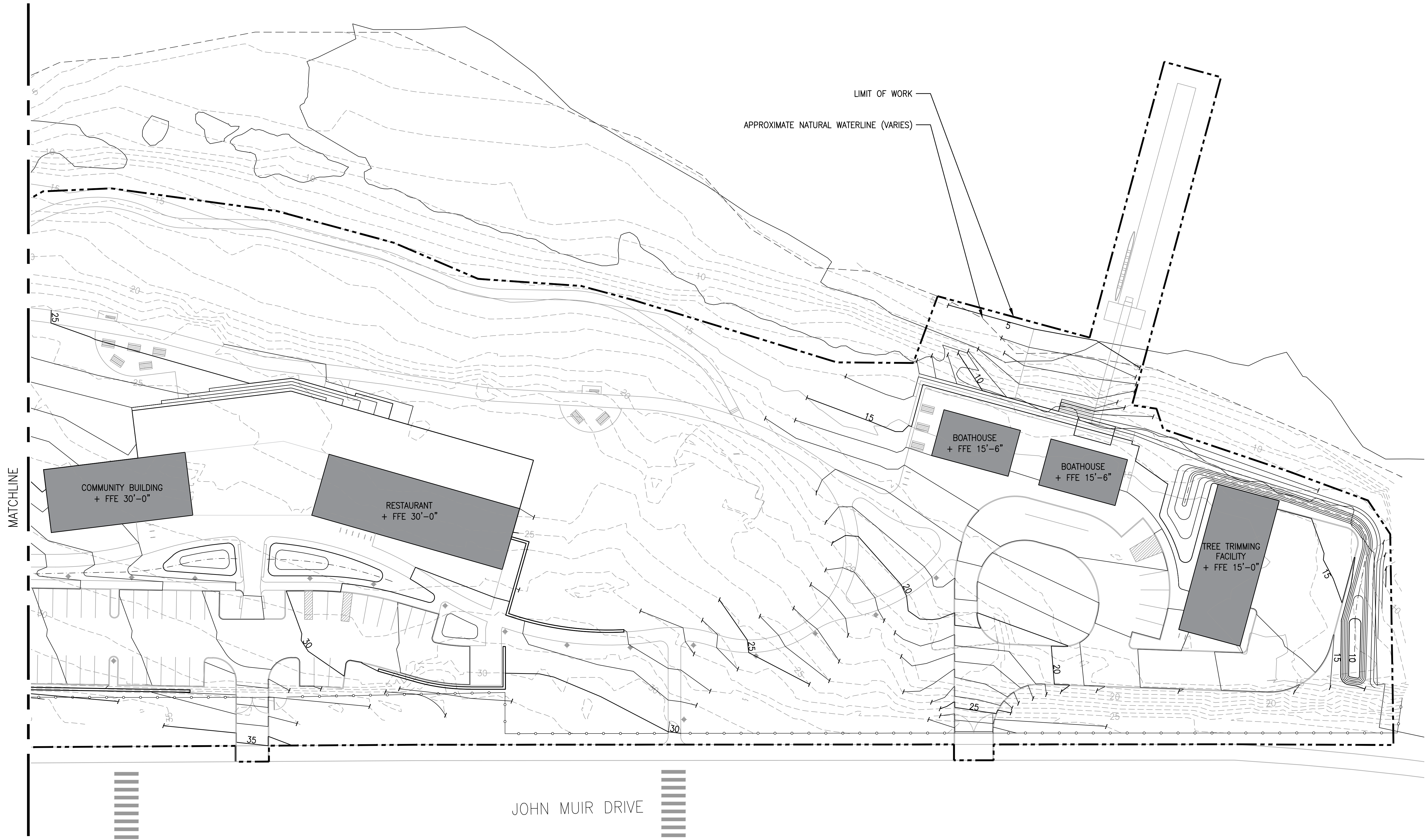

LAKE MERCED WEST
SCHEMATIC GRADING PLAN 2

MARCH 19, 2021

L-4.1

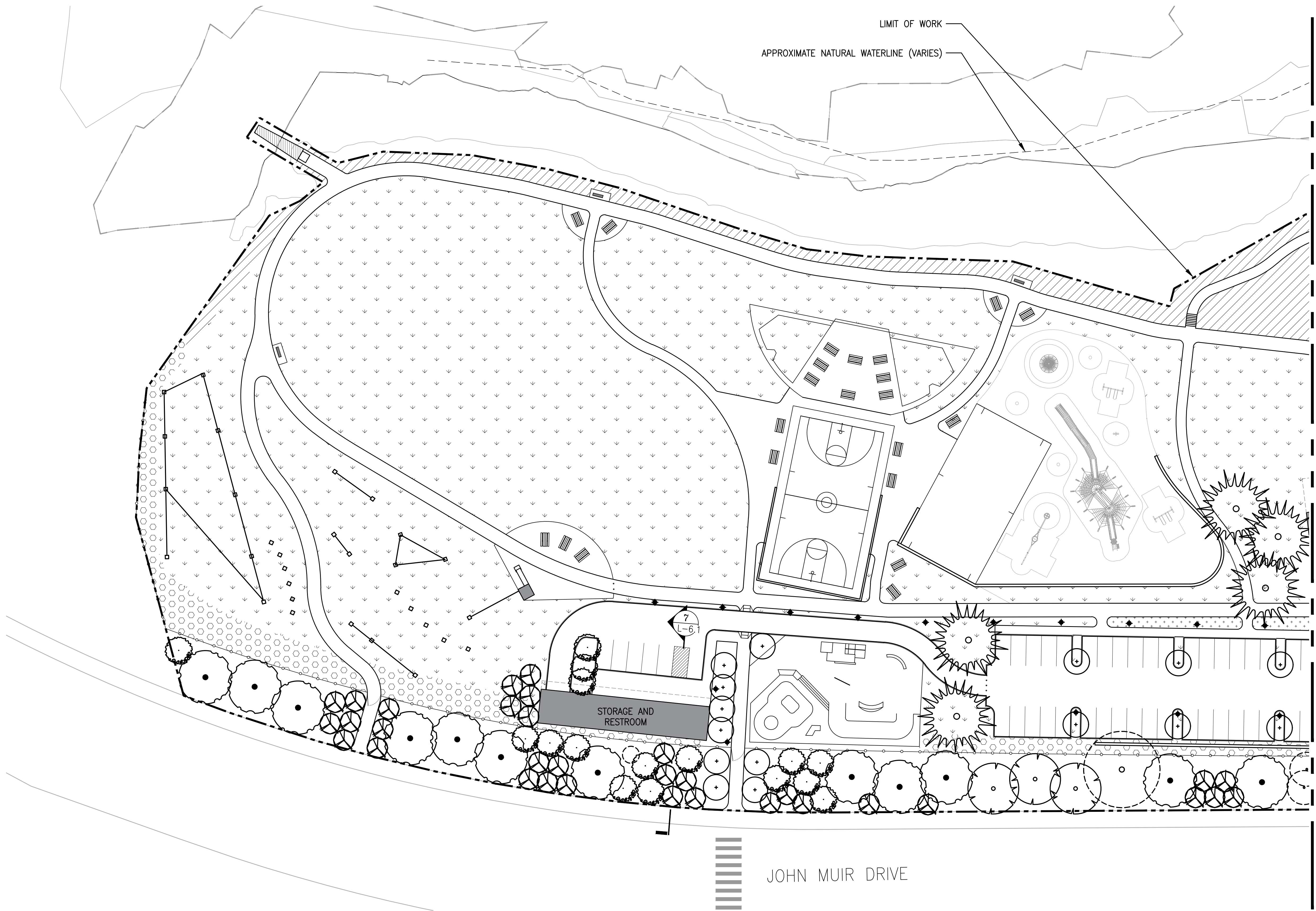

PLANTING LEGEND

NATIVE CALIFORNIA PLANTING MIX LEGEND		
SYMBOL	PLANTING MIX	AREA
	LOW COASTAL SCRUB MIX BELOW 3'-0"	50,173 SF
	COASTAL SCRUB TO 12' HIGH	14,757 SF
	COASTAL DUNE / MEADOW	142,890 SF
	VEGETATED SWALE PLANTING	11,520 SF

SHRUBS AND TREES

SYMBOL	SPECIES	SIZE	QTY
	RHAMNUS CALIFORNICA COFFEEBERRY	15 GAL	42
	CEANOTHUS "RAY HARTMAN" RAY HARTMAN WILD LILAC	15 GAL	34
	ARBUTUS MENZIESII PACIFIC MADRONE	15 GAL	26
	QUERCUS AGRIFOLIA COAST LIVE OAK	24" BOX	16
	QUERCUS CHRYSOLEPIS CANYON LIVE OAK	24" BOX	6
	CUPRESSUS MACROCARPA MONTEREY CYPRESS	24" BOX	9

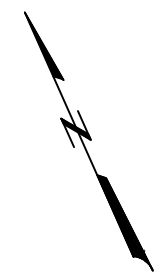

LAKE MERCED WEST
LANDSCAPE PLANTING PLAN 1

L-5.0

MARCH 19, 2021

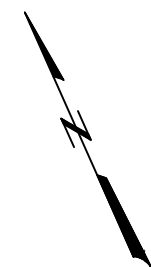
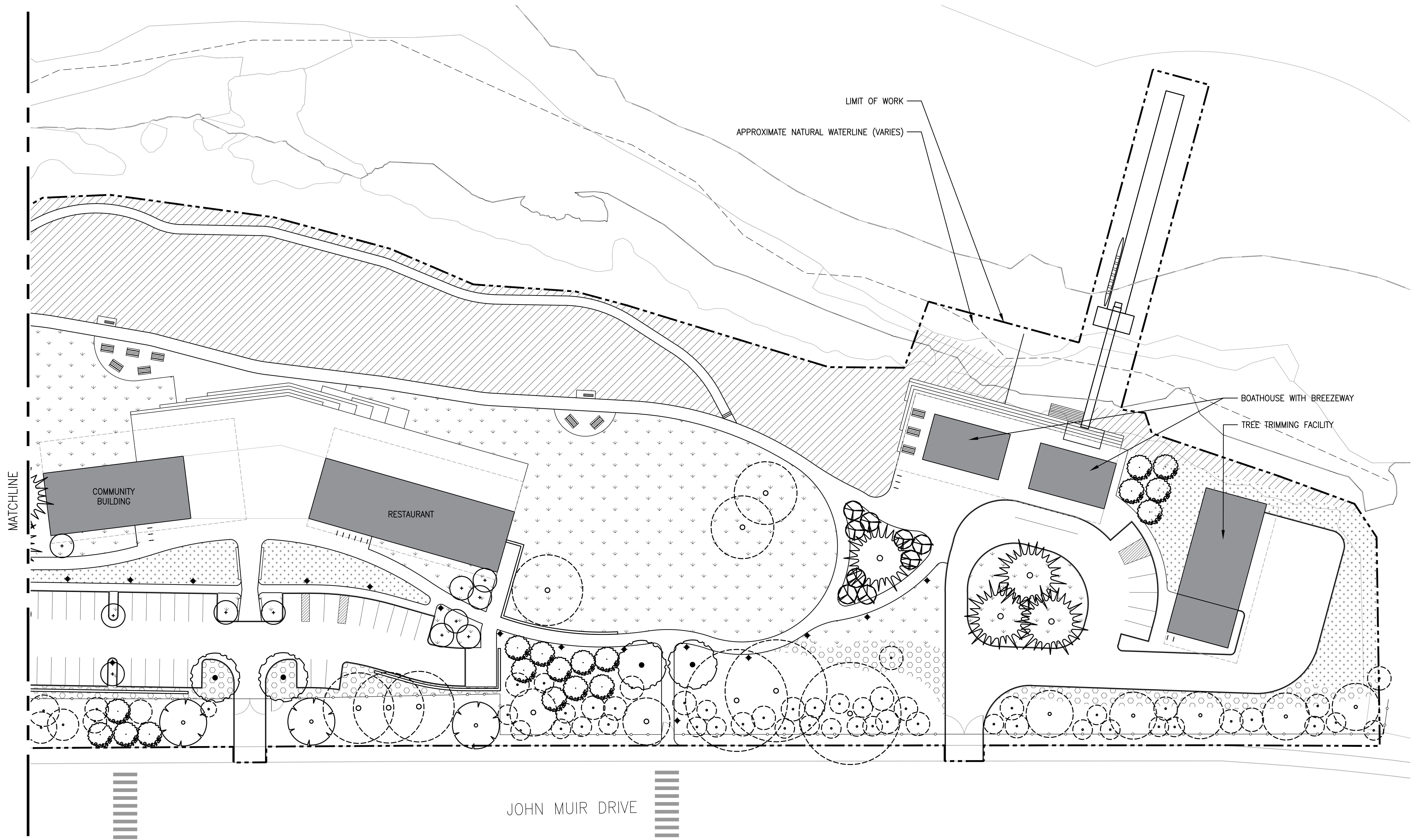

LAKE MERCED WEST
LANDSCAPE PLANTING PLAN 2

MARCH 19, 2021

L-5.1

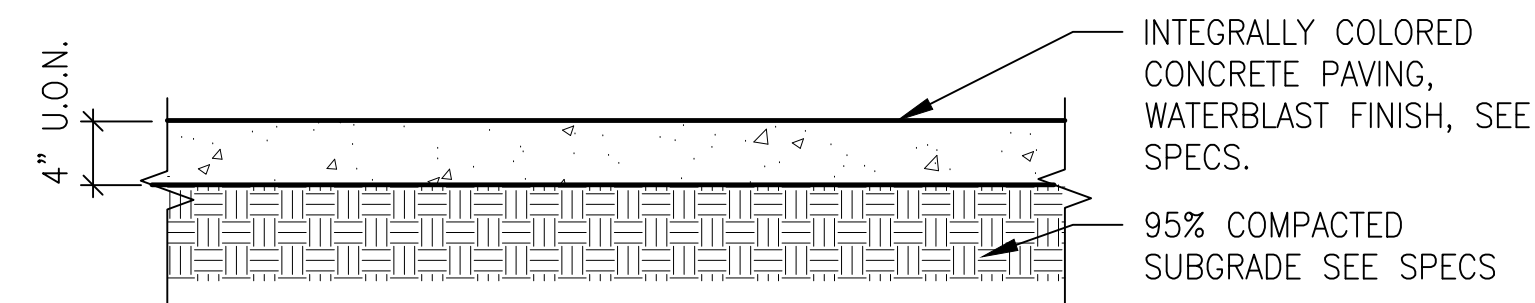

NOTES:

1. PLACE EXPANSION JOINTS WHERE PAVING ABUTS ALL VERTICAL SURFACES U.O.N.
2. PAVING TO BE INTEGRALLY COLORED, U.O.N., SEE SPECS.
3. CREATE THICKENED CONC EDGE, DETAIL 3, SHEET L-6.0, AT ALL PAVING EDGES.

1 CONCRETE PAVING

SCALE: 1"=1'-0"

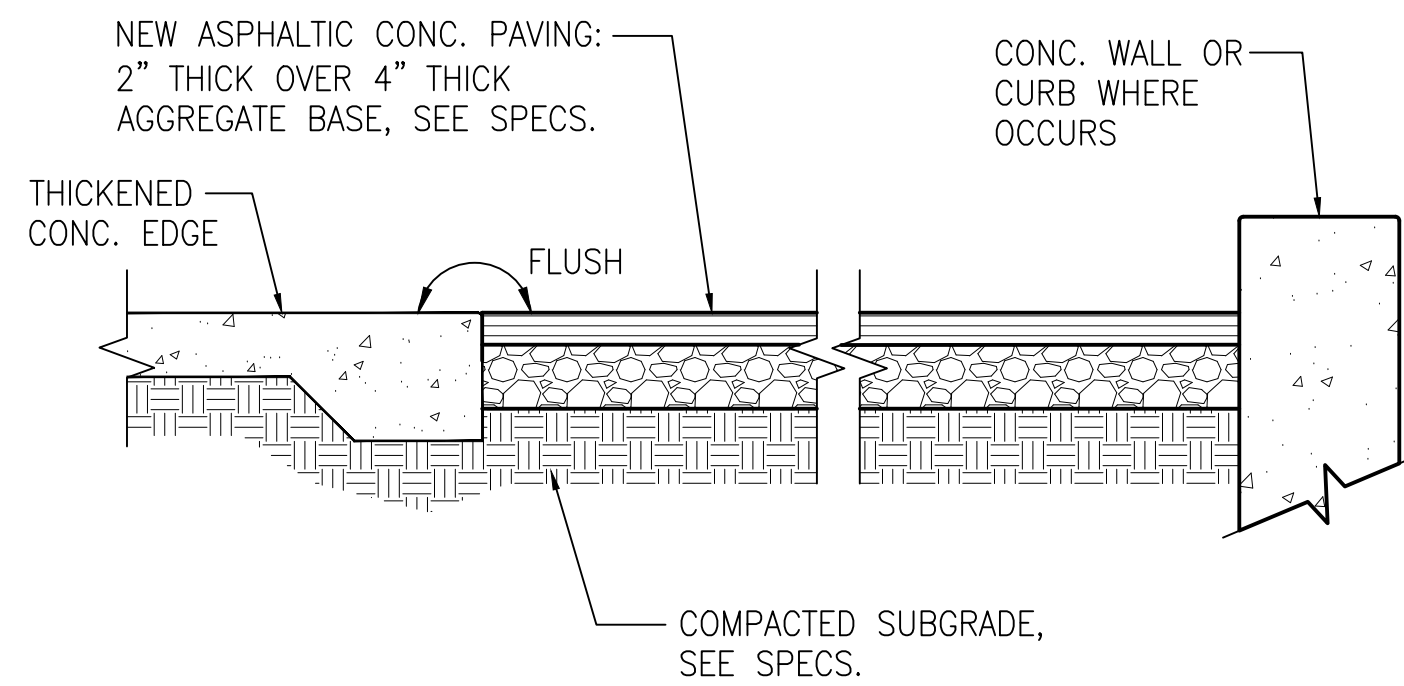

2 A.C. PAVING

SCALE: 1"=1'-0"

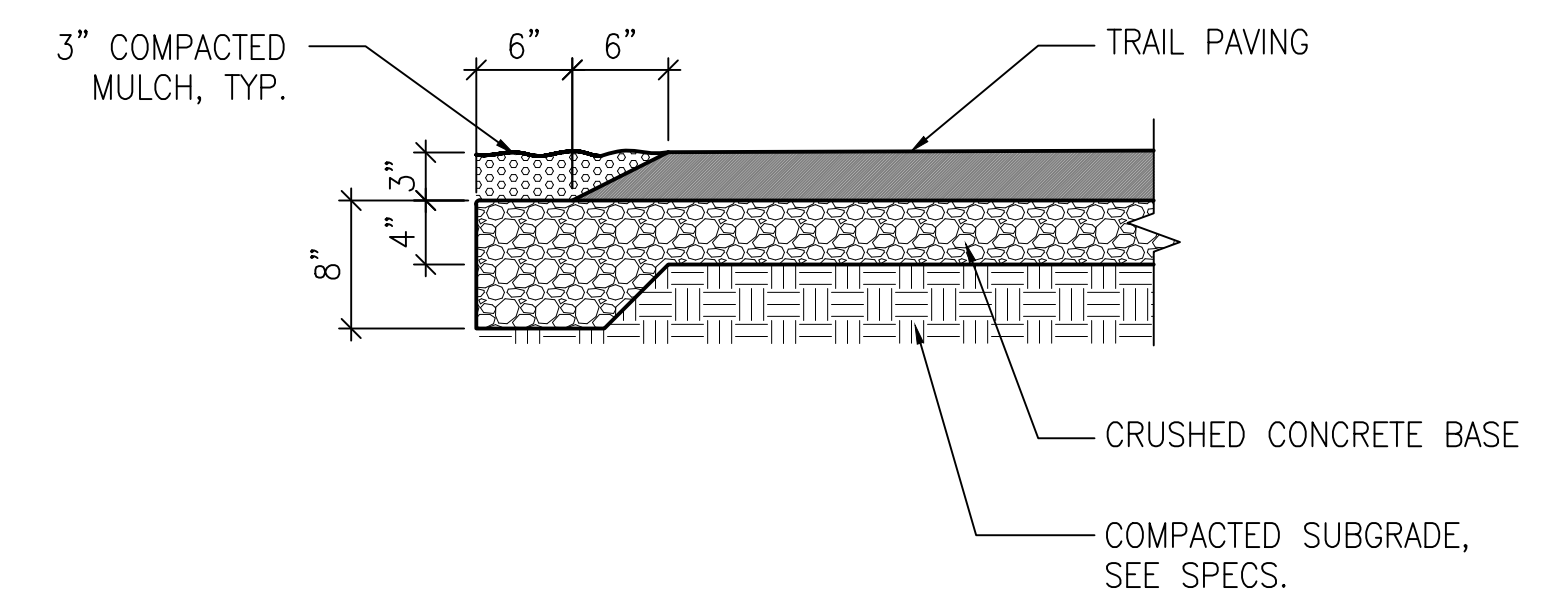

3 TRAIL PAVING

SCALE: 1"=1'-0"

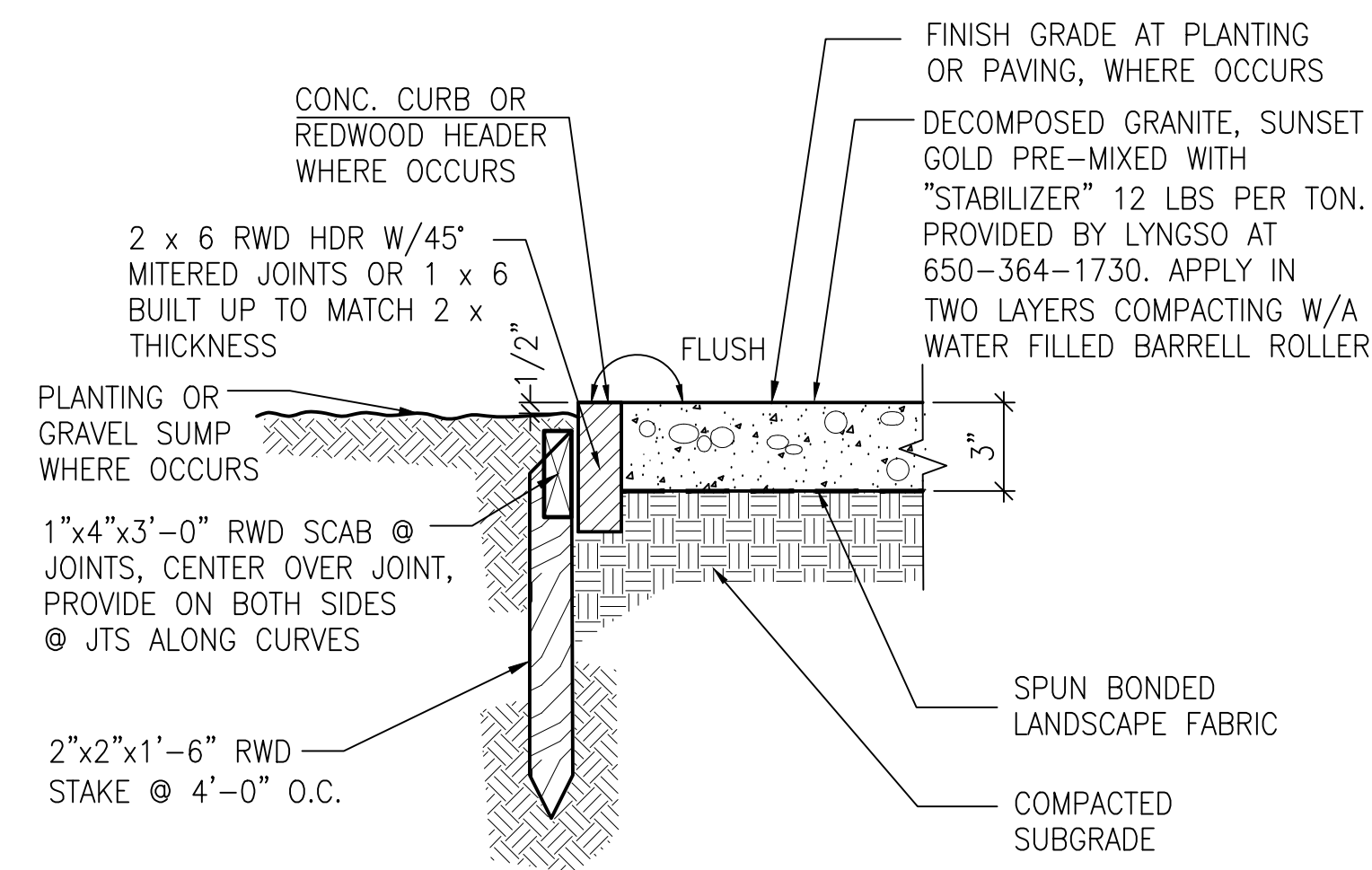

4 DECOMPOSED GRANITE

SCALE: 1"=1'-0"

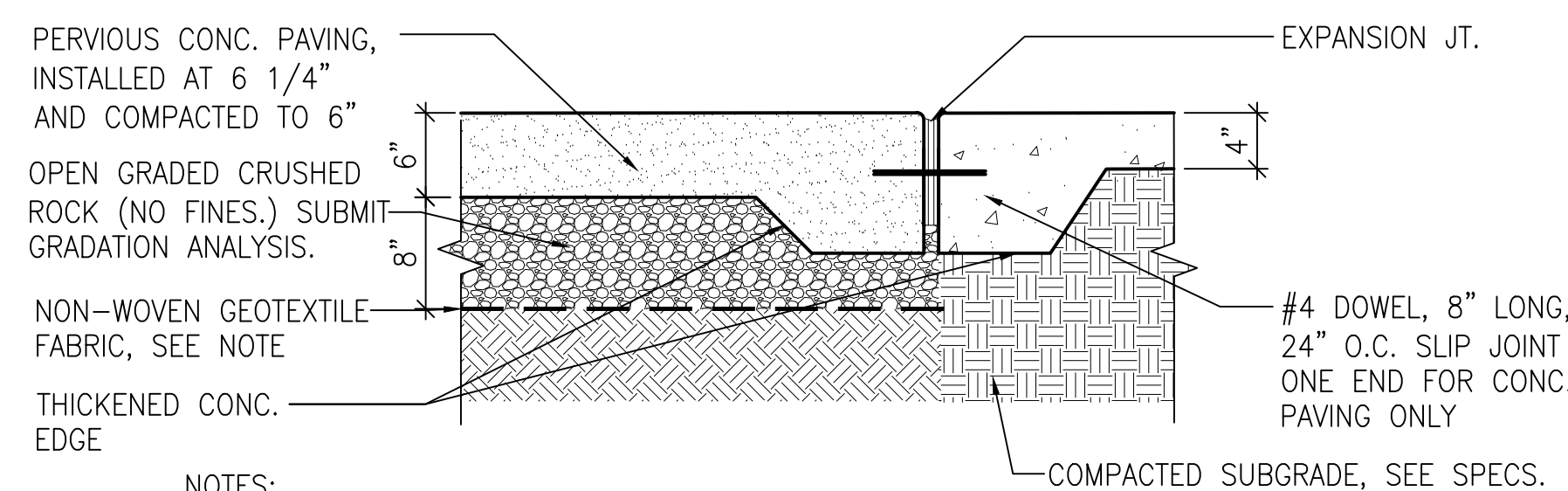

NOTES:

1. SCARIFY ORGANIC MATERIAL (3" MIN), THEN ROLL TO IDENTIFY AND ELIMINATE ANY WET, SOFT, OR PUDDLING AREAS.
2. A NON-WOVEN PROPYLENE GEOTEXTILE FILTER FABRIC SHALL SEPERATE THE AGGREGATE AND THE SUBGRADE. FABRIC (MIRAFI 140 NC OR EQUAL) SHALL BE INERT TO BIOLOGICAL DEGRADATION AND CHEMICAL, ALKALI/ACID RESISTANT.

5 PERVIOUS CONCRETE PAVING - VEHICULAR

SCALE: 1"=1'-0"

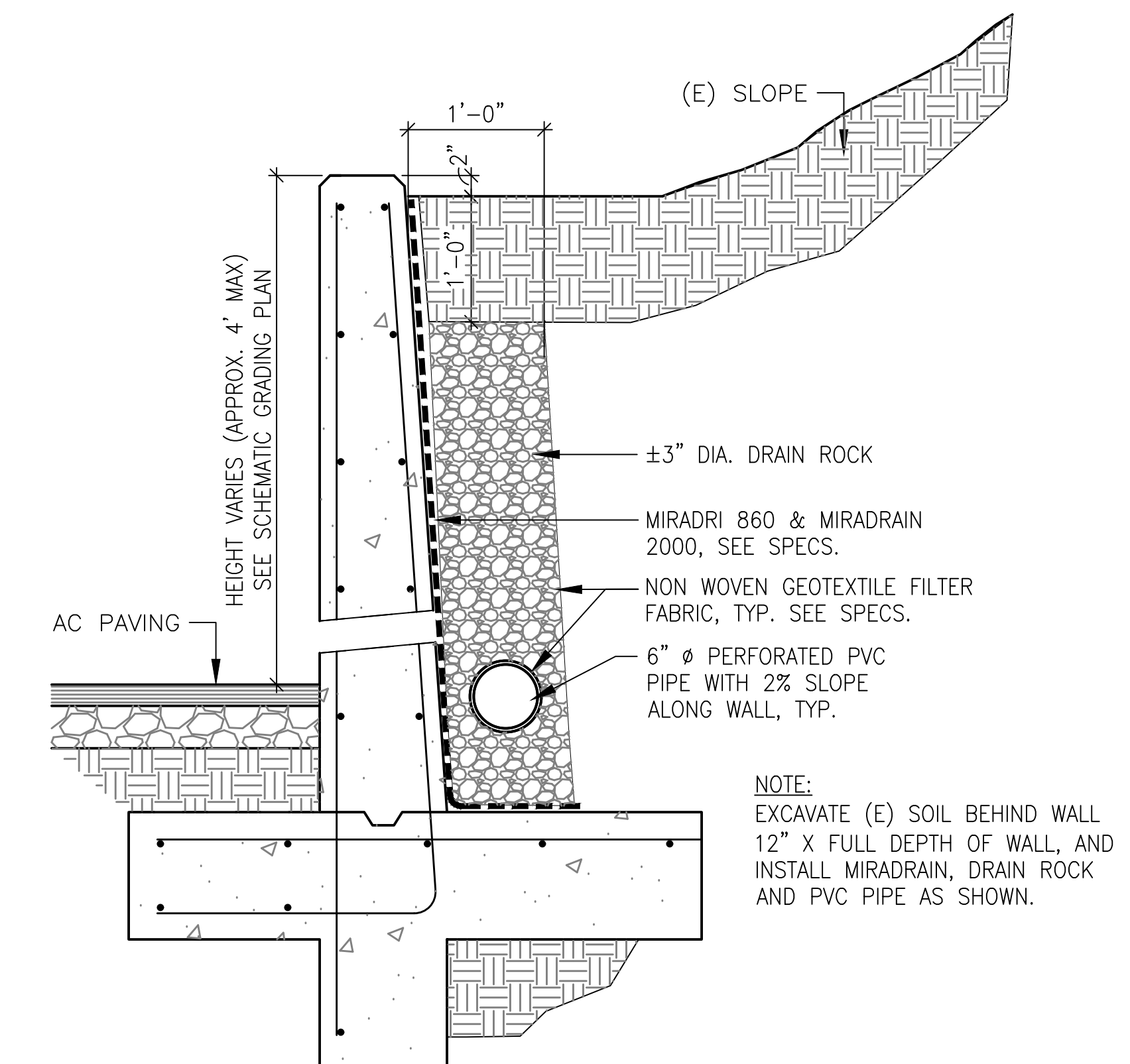

6 CONCRETE RETAINING WALL

SCALE: 1"=1'-0"

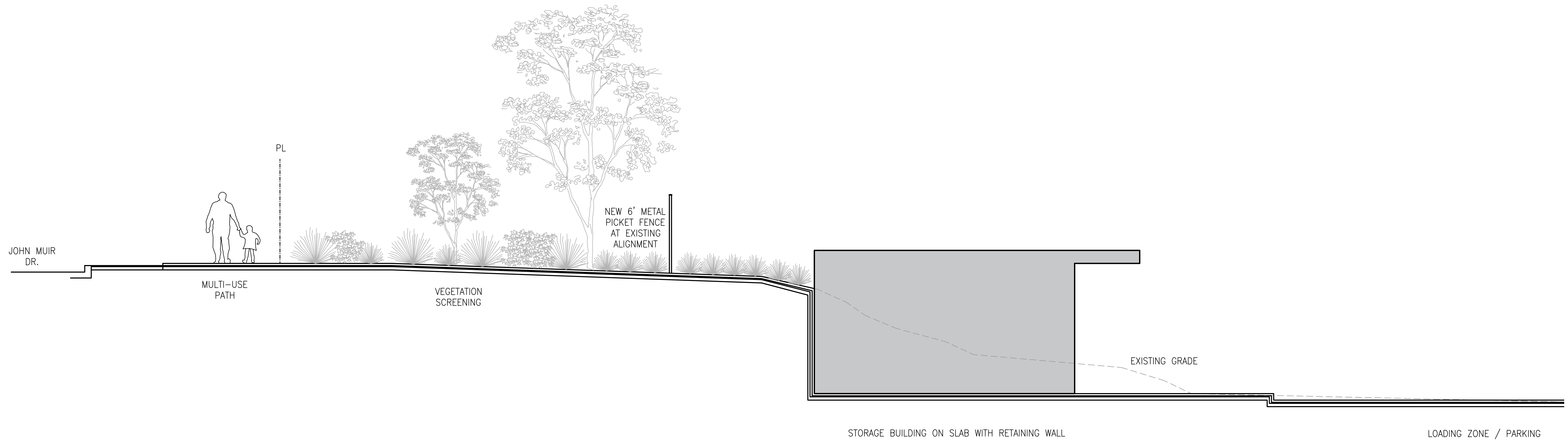

7 STORAGE AND RESTROOM BUILDING SITE SECTION
 SCALE: 1/4"=1'-0"

