



4 EXISTING FRONT VIEW



3 REAR VIEW TO SOUTH



2 EXISTING REAR VIEW



1 REAR VIEW TO NORTH

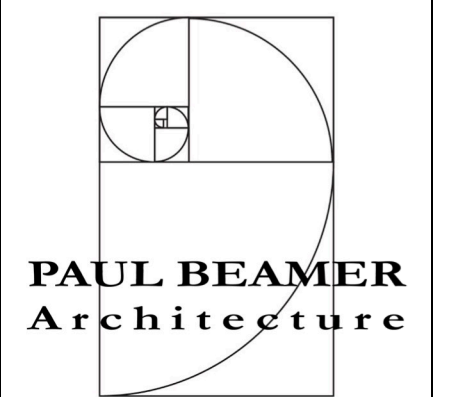

PAUL BEAMER
Architecture

312 Becky Court
Novato, CA 94949
415.990.9779
pbeamer@sbcglobal.net

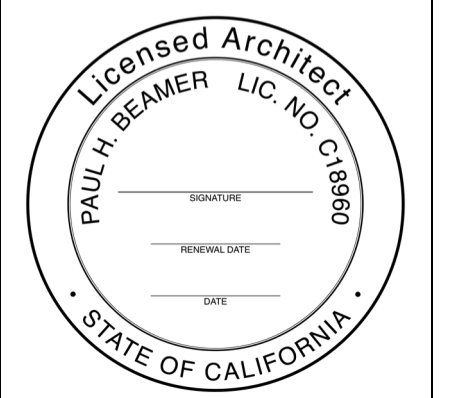

Maloney Residence

342/344 - 22nd Avenue
San Francisco, CA 94121
APN: 1453/034
Project No.: 1801

ISSUES AND REVISIONS:

PLANNING SET

Drawn by: AY
Checked by: PB

SHEET TITLE:

EXTERIOR PHOTOS

SCALE:
N/A

DATE:
May 20, 2020

SHEET NO.:

A5.0



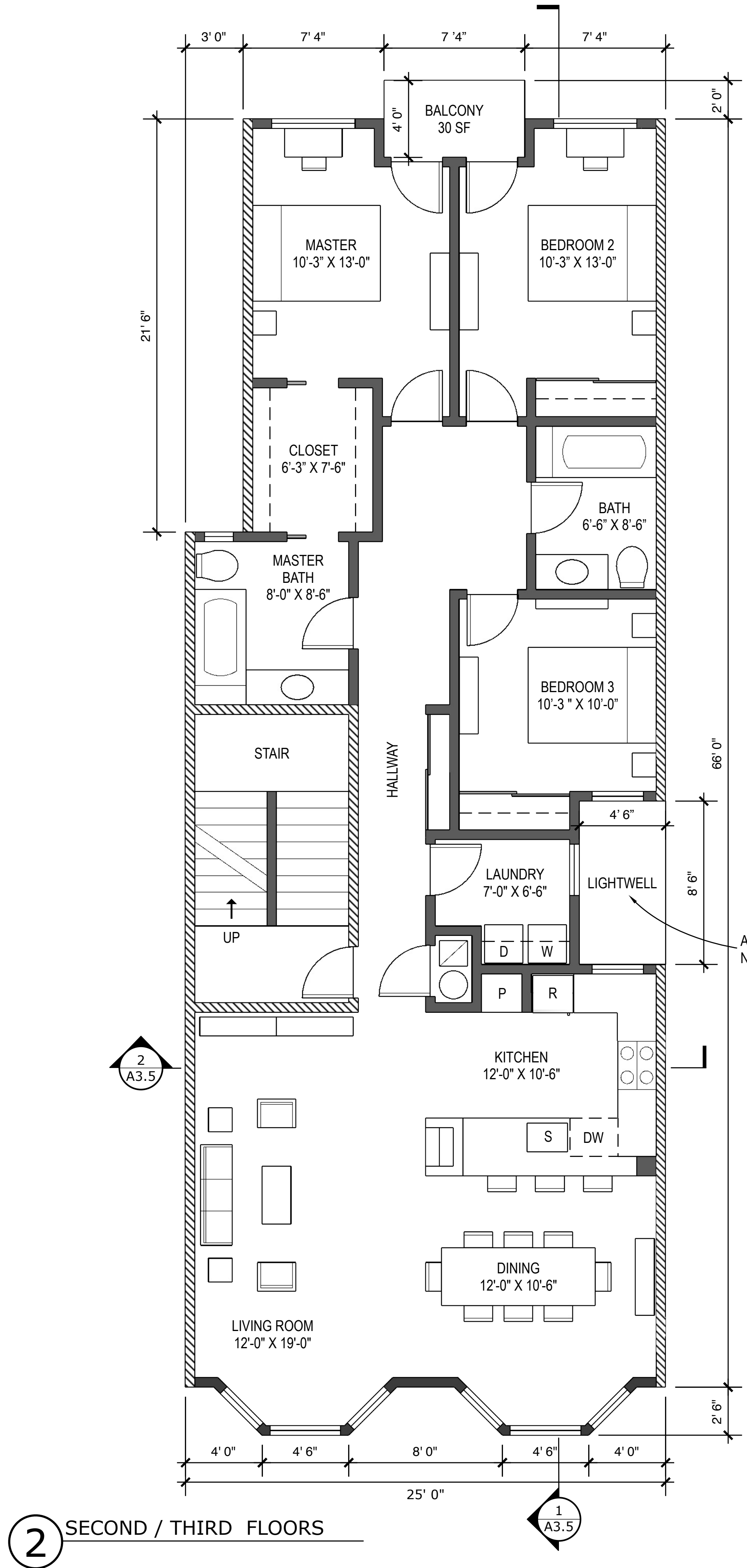
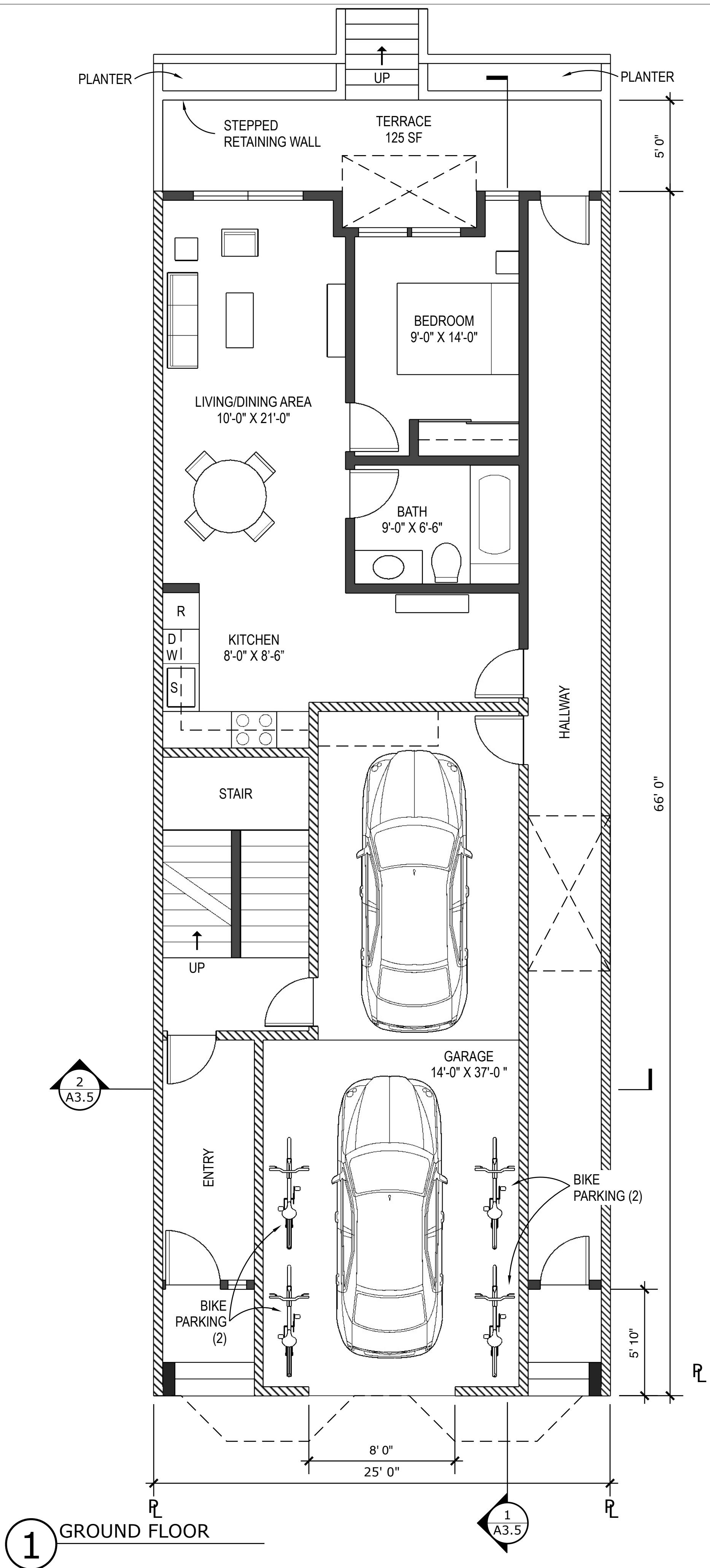

WALL TYPES:
 [Hatched Box] ONE-HOUR FIRE RATED
 [Solid Box] NON-RATED

ALIGNS WITH ADJACENT NEIGHBOR LIGHTWELL



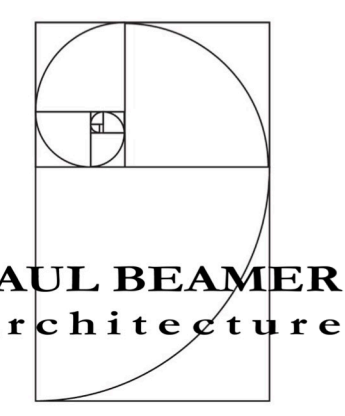

PAUL BEAMER
Architecture

312 Becky Court
Novato, CA 94949
415.990.9779
pbeamer@sbcglobal.net

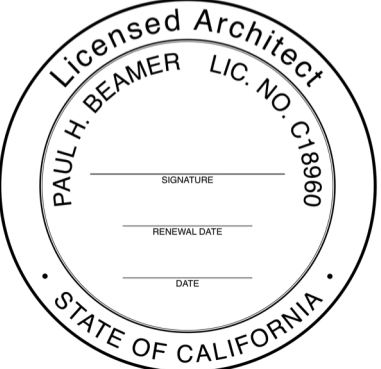

Licensed Architect
PAUL BEAMER LIC. NO. C 19109
STATE OF CALIFORNIA

Maloney Residence

342/344 - 22nd Avenue
San Francisco, CA 94121
APN: 1453/034
Project No.: 1801

ISSUES AND REVISIONS:

PLANNING SET

Drawn by: AY
Checked by: PB

SHEET TITLE:
FLOOR PLANS

SCALE:
1/4" = 1' - 0"

DATE:
May 20, 2020

SHEET NO.:
A2.1



1 PERSPECTIVE FRONT



2 EXISTING STREET VIEW

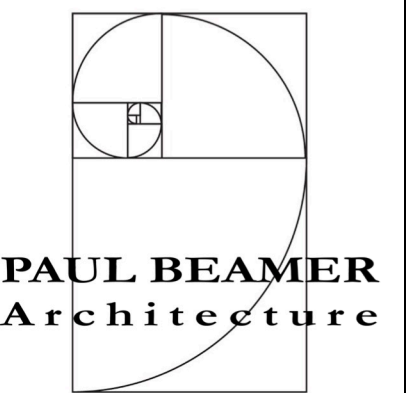

PAUL BEAMER
Architecture

312 Becky Court
Novato, CA 94949
415.990.9779
pbeamer@sbcglobal.net

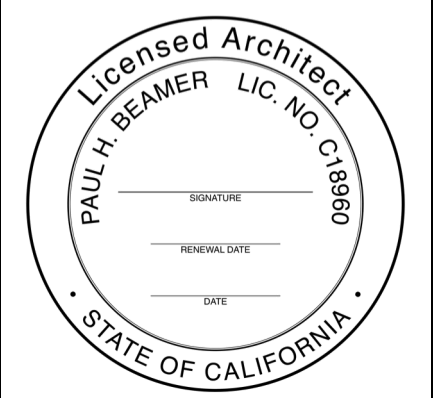

Maloney Residence

342/344 - 22nd Avenue
San Francisco, CA 94121
APN: 1453/034
Project No.: 1801

ISSUES AND REVISIONS:

PLANNING SET

Drawn by: AY
Checked by: PB

SHEET TITLE:

PERSPECTIVE FRONT

SCALE:
N/A

DATE:
May 20, 2020

SHEET NO.:

A5.1