



MEMO TO THE PLANNING COMMISSION

HEARING DATE: MAY 13, 2021

Continued from: March 18, 2021 & April 22, 2021

May 5, 2021

Record No.: 2020-003042AHB
Project Address: 4712-4720 3rd Street
Zoning: Bayview Neighborhood Commercial District (NCD) Zoning District
40-X Height and Bulk District
Third Street Special Use District
Block/Lot: 5311 / 035
Project Sponsor: Jane Kuang
CTW Home Improvement, Inc
1963 Oakdale Avenue
San Francisco, CA 94124
Property Owner: CTW Home Improvement Inc,
Oakland, CA 94124
Staff Contact: Claire Feeney, 628-652-7313
Claire.Feeney@sfgov.org

Background

The Department continued this item from public hearings on March 18, 2021 and April 22, 2021 to ensure that appropriate outreach occurred with the Bayview Hunters Point Citizens Advisory Committee (CAC) and to work with the Project Sponsor on refining the size of the designated affordable housing units to ensure their compliance with the Home-SF Program, as defined in Planning Code Section 328.

Current Proposal

The Project is the same in exterior dimension, as described in the Staff Report from April 22, 2021. However, the Project plans have been refined to identify the below market rate (BMR) Units and to refine their size. The four BMR Units include:

- Unit 102, a one-bedroom, one bath unit located on ground floor, measuring 459 square feet
- Unit 206, a two-bedroom, two bath unit located on second floor, measuring 825 square feet

- Unit 305, a three-bedroom, two bath unit located on third floor, measuring 904 square feet
- Unit 401, a one bedroom, one bath unit located on fourth floor, measuring 526 square feet

All of the unit sizes and locations meet the requirements of Planning Code Section 328 and 415.

In addition, the Project Sponsor obtained unanimous support from the Bayview Hunters Point CAC at their regular meeting on April 7, 2021.

Required Commission Action

In order for the Project to proceed, the Commission must grant a HOME-SF Project Authorization, pursuant to Planning Code Sections 206.3, 328 and 737, to allow new construction of four-story, 40-ft tall residential building with 21 dwelling units, as described above. Using the Tier One HOME-SF Program, the Project is receiving development bonuses to allow form-based density in exchange for providing 20% on-site affordable dwelling units for rent. The Project is also receiving Zoning Modifications from the rear yard requirements of Planning Code Sections 134.

Basis for Recommendation

The Department finds that the Project is, on balance, consistent with the Objectives and Policies of the General Plan and meets all applicable requirements of the Planning Code. The Project will maximize the use of a vacant lot and construct a new four-story residential building. Additionally, the Project will increase the City's housing stock by providing a total of 21 new dwelling units, 4 of which will be designated as on-site affordable dwelling units (20% of the Project's total units). Of the proposed 21 dwelling units, 12 dwelling units will be family-friendly units in that they will contain two or three bedrooms and be located near amenities like usable open space. The Department also finds the project to be necessary, desirable, and compatible with the surrounding neighborhood, and not to be detrimental to persons or adjacent properties in the vicinity.

Recommendation: Approve with Conditions

Attachments:

Exhibit B – Plans and Renderings (Dated 05/03/21)

ABBREVIATIONS

&	AND
@	AT
○	CENTER LINE
⊙	DIAMETER
#	FOUND OR NUMBER
#	PROPERTY LINE
A.D.	AREA DRAIN
ADJ.	ADJACENT
ALUM.	ALUMINUM
APPROX.	APPROXIMATE
ARCH.	ARCHITECTURAL
AWN.	AWNING WINDOW
BD.	BOARD
BLDG.	BUILDING
BLKG.	BLOCKING
BM.	BEAM
BOT.	BOTTOM
C.B.	CATCH BASIN
C.O.	CLEANOUT
CAB.	CABINET
CLG.	CEILING
CLO.	CLOSET
CLR.	CLEAR
COL.	COLUMN
CONC.	CONCRETE
CONST.	CONSTRUCTION
CORR.	CORRIDOR
CSMT.	CASEMENT WINDOW
D.H.	DOUBLE HUNG WINDOW
DBL.	DOUBLE
DEPT.	DEPARTMENT
DET.	DETAIL
DIA.	DIAMETER
DIM.	DIMENSION
DN.	DOWN
DR.	DOOR
DW.	DISHWASHER
DWG.	DRAWING
E	EAST
(E)	EXISTING
EA	EACH
EL	ELEVATION
ELEC.	ELECTRICAL
ELEV.	ELEVATOR
EQ.	EQUAL
EXT.	EXTERIOR
F.D.	FLOOR DRAIN
F.D.C.	FIRE DEPT. CONNECTION
F.G.	FIXED GLASS WINDOW
F.P.	FIREPLACE
FDN.	FOUNDATION
FIN.	FINISH
FLR.	FLOOR
FLUOR.	FLUORESCENT
FT.	FOOT OR FEET
FTG.	FOOTING
G.F.I.	GROUND FAULT
INTERR.	INTERRUPTER
G.S.M.	GALVANIZED SHEET METAL
GA.	GAUGE
GL.	GLASS
GND.	GROUND
GYP.	GYPSPUM
H.B.	HOSE BIBB
HDWD.	HARDWOOD
HORIZ.	HORIZONTAL
HR.	HOOR
HT.	HEIGHT
INSUL.	INSULATION
INT.	INTERIOR
LAV.	LAVATORY
LT.	LIGHT
MAX.	MAXIMUM
MECH.	MECHANICAL
MET.	METAL
MFR.	MANUFACTURER
MIN.	MINIMUM
MISC.	MISCELLANEOUS
N	NORTH
(N)	NEW
N.T.S.	NOT TO SCALE
NO. OR #	NUMBER
O.C.	ON CENTER
O.F.D.	OVERFLOW DRAIN
O.H.	OVERHANG
OBS.	OBSCURED
OPNG.	OPENING
P/L	PROPERTY LINE
PL	PLATE
PLYWD.	PLYWOOD
PT	POINT
Q.T.	QUARRY TILE
R	RISER
R.D.	ROOF DRAIN
R.W.	REDWOOD
R.W.L.	RAIN WATER LEADER
RAD.	RADIUS
REFR.	REFRIGERATOR
REINF.	REINFORCED
REQ.	REQUIRED
RET.	RETAINING
S	SOUTH
S.G.D.	SLIDING GLASS DOOR
S.H.	SINGLE HUNG WINDOW
SIM.	SIMILAR
SL	SLIDER WINDOW
SPEC.	SPECIFICATION
SQ.	SQUARE
STD.	STANDARD
STL.	STEEL
STOR.	STORAGE
STR.	STRUCTURAL
SYM.	SYMMETRICAL
T.&G.	TONGUE & GROOVE
THK.	THICK
TYP.	TYPICAL
T.G.	TEMPERED GLASS
U.O.N.	UNLESS OTHERWISE NOTED
VERT.	VERTICAL
W	WEST
WTH	WITH
WD.	WOOD
W/O	WITHOUT
WP.	WATERPROOF
WT.	WEIGHT



NOTES

PROVIDE FIRE SPRINKLER SYSTEM AND STANDPIPES THROUGHOUT THE BLDG. AND UNDER SEPARATE PERMIT. FIRE SPRINKLER SYSTEM TO BE DESIGN-BUILT BY A LICENSED FIRE PROTECTION CONTRACTOR.

PROVIDE FIRE ALARM SYSTEM UNDER SEPARATE PERMIT. CONSTRUCTION COST OF THIS PERMIT DOES NOT INCLUDE SPRINKLER AND FIRE ALARM SYSTEMS.

PROVIDE EMERGENCY LIGHTING PER SEC. 1008.3

PROVIDE EXIT SIGNS PER SEC. 1013

PROVIDE STAIR IDENTIFICATION WITH SIGN PER SEC. 1023.9.1

TWO HOUR STAIR ENCLOSURE FOR 4 OR MORE STORIES WITH 90 MIN. DOOR WITH CLOSER PER SEC. 1023.1

PROVIDE ONE HOUR CONSTRUCTION W/ SOUND INSULATION BETWEEN UNIT AND PUBLIC AREA

MINIMUM ONE HOUR CORRIDOR TYPICAL

PROVIDE SMOKE ALARMS PER SEC. 907.2.11.8

PROVIDE CARBON MONOXIDE ALARMS PER SEC. 915.1

PROVIDE TEMPERED (SAFETY) GLASS AT HAZARDOUS LOCATIONS PER SEC. 2406.4

ROOF DRAIN AND OVERFLOW DRAIN AT ROOF OR DECK SHALL CONNECT TO CITY SEWER

TRASH ROOM COMPLY W/ SEC. 713.13

COMPLY W/ SECURITY REQUIREMENTS PER S.F.B.C. SEC. 10054

EXIT ENCLOSURE VENTILATION PER S.F.B.C. SEC. 1023.6

PROVIDE PUBLIC CORRIDOR VENTILATION PER S.F.B.C. SEC. 1203.4

ALL LIGHTS SHALL COMPLY WITH 2019 CALIFORNIA TITLE 24 RESIDENTIAL STANDARDS

UNDERPINNING & SHORING IF REQUIRED UNDER SEPARATE PERMIT

STATE INDUSTRIAL SAFETY PERMIT IS REQUIRED

SEE SOIL REPORT PREPARED BY MICHELUCCI & ASSOCIATES, INC. DATED 4/8/15

ACCESSIBILITY STATEMENT

COMMERCIAL SPACE TO FULLY COMPLY W/ THE REQUIREMENTS FOR THE PHYSICALLY DISABLED

PER SEC. 1134A.2 - ONLY 1 BATHROOM IN EACH DWELLING UNIT NEEDS TO COMPLY W/ THE REQUIREMENTS FOR THE PHYSICALLY DISABLED, AND INDICATED AS "ACCESSIBLE" ON PLANS.

FOR MULTI-STORY DWELLING UNITS IN BUILDING WITH ELEVATOR PROVIDE ADA ACCESSIBLE FACILITIES PER SEC. 1102A.3.2

APPLICABLE CODES & ORDINANCES

2019 CALIFORNIA BUILDING CODE (CBC), W/ SAN FRANCISCO AMENDMENTS

2019 CALIFORNIA MECHANICAL, ELECTRICAL, AND PLUMBING CODES, W/ SAN FRANCISCO AMENDMENTS

2019 CALIFORNIA FIRE CODE, W/ SAN FRANCISCO AMENDMENTS

2019 CALIFORNIA ENERGY CODE - TITLE 24

2019 NFPA 13 STANDARD FOR THE INSTALLATION OF SPRINKLER SYSTEMS

2019 NFPA 72 - FIRE ALARM CODE

2018 NFPA 101 - LIFE SAFETY CODE

SCOPE OF WORK

ALTERED SITE PERMIT TO APPROVED BUILDING PERMIT APPLICATION #2014-0630-0003.

NEW 4-STORY 21-UNIT CONDOMINIUM & GROUND FLOOR RETAIL ON VACANT LOT USING HOME-SF PROGRAM TIER ONE, WITH 4 BMR UNITS

GENERAL NOTES

PLEASE TAKE NOTICE THAT THE DRAWINGS AS PREPARED BY SCHAUB LY ARCHITECTS, INC. FOR THE PROJECT ARE LIMITED TO THE EXTENT AS REQUIRED FOR PLAN CHECK PURPOSES BY CITY AGENCIES HAVING JURISDICTION OVER THE PROJECT.

IT IS THE RESPONSIBILITY OF THE CONTRACTOR TO DESIGN-BUILD (DESIGN AND INSTALL) ALL SYSTEMS AND ELEMENTS AS REQUIRED FOR THE CONSTRUCTION OF THE PROJECT, INCLUDING BUT NOT LIMITED TO PLUMBING, MECHANICAL, FIRE SPRINKLER AND ELECTRICAL SYSTEMS; AND ALL DETAILS FOR ROOFING, FLASHING, WATERPROOFING AND SOUND PROOFING STANDARDS.

THE USE OF THESE DRAWINGS FOR THE CONSTRUCTION OF THE PROJECT SHALL CONSTITUTE THE CONTRACTOR'S REPRESENTATION THAT IT HAS REVIEWED AND VERIFIED THE BUILDABILITY OF THE PROJECT AS SHOWN ON THESE DRAWINGS IN THE LIGHT OF SITE CONDITIONS AND APPLICABLE CODE REQUIREMENTS; AND THAT ONCE CONSTRUCTION HAS COMMENCED, THE CONTRACTOR SHALL UNDERTAKE FULL RESPONSIBILITIES TO DESIGN-BUILD ALL ELEMENTS AND MAKE NECESSARY ADJUSTMENTS AS REQUIRED FOR THE COMPLETION OF THE PROJECT IN ITS ENTIRETY PURSUANT TO ALL APPLICABLE CODE REQUIREMENTS, TRADE AND WORKMANSHIP STANDARDS.

ALL CONSTRUCTION WORK SHALL BE DONE IN ACCORDANCE WITH THE CITY BUILDING CODE AND INTERNATIONAL BUILDING CODE, AS WELL AS ALL APPLICABLE FEDERAL, STATE, OSHA, BAY AREA AIR QUALITY MANAGEMENT DISTRICT, COUNTY AND CITY ORDINANCES, AMENDMENTS AND RULINGS. THE CITY CODE SHALL GOVERN WHEN IT AND THE IBC OR ANY OTHER REFERENCE CODES AND STANDARDS ARE IN CONFLICT.

THE CONTRACTOR SHALL GIVE ALL NOTICES NECESSARY AND INCIDENTAL TO THE LAWFUL EXECUTION OF THE WORK.

THE CONTRACTOR SHALL VERIFY ALL DIMENSIONS OF THE LOT, EASEMENT, SOIL CONDITIONS, ALL PROPOSED DIMENSIONS, INCLUDING EXCAVATION, UNDERPINNING, DRAINAGE AND UTILITY LINES AT SUBJECT PROPERTY, AS WELL AS, AT ADJACENT PROPERTIES. IF THE CONTRACTOR ENCOUNTERS DISCREPANCIES IN THE DRAWINGS, HE SHALL CONTACT THE ARCHITECT FOR CLARIFICATION BEFORE PROCEEDING WITH THE WORK. THE CONTRACTOR SHALL BE RESPONSIBLE FOR THE COSTS OF CORRECTIONS TO THE WORK IF HE NEGLECTS TO ADHERE TO THIS PROCESS.

THE DRAWINGS ARE INTENDED TO DESCRIBE AND PROVIDE FOR A FINISHED PIECE OF WORK. THE CONTRACTOR SHALL UNDERSTAND THAT THE WORK HEREIN DESCRIBED SHALL BE COMPLETED IN A GOOD AND WORKMANLIKE MANNER AND IN EVERY DETAIL ALTHOUGH EVERY NECESSARY ITEM INVOLVED IS NOT PARTICULARLY MENTIONED. EXCEPT AS OTHERWISE SPECIFICALLY STATED, THE CONTRACTOR SHALL PAY FOR ALL NECESSARY PERMITS, FEES, MATERIALS, LABOR, TOOLS, AND EQUIPMENT FOR THE ENTIRE COMPLETION OF THE WORK INTENDED TO BE DESCRIBED.

AT ALL TIMES, THE CONTRACTOR SHALL BE SOLELY AND COMPLETELY RESPONSIBLE FOR THE CONDITIONS AT THE JOB SITE, INCLUDING SAFETY OF PEOPLE, SUBJECT PROPERTY, AND ADJACENT PROPERTIES. THE ARCHITECT SHALL NOT REVIEW THE ADEQUACY OF THE CONTRACTOR'S SAFETY MEASURES.

THE ARCHITECT SHALL NOT HAVE CONTROL OR CHARGE OF, AND SHALL NOT BE RESPONSIBLE FOR, CONSTRUCTION MEANS, TECHNIQUES, SEQUENCES OR PROCEDURES, FOR THE OMISSIONS OF THE CONTRACTOR OR SUBCONTRACTORS PERFORMING ANY OF THE WORK OR FOR THE FAILURE OF ANY OF THEM TO CARRY OUT THE WORK IN CONFORMANCE WITH THE PLANS AND SPECIFICATIONS.

ALL DRAWINGS, SPECIFICATIONS, AND INFORMATION FURNISHED HERewith ARE AND SHALL REMAIN THE PROPERTY OF THE ARCHITECT AND SHALL BE HELD CONFIDENTIAL AND SHALL NOT BE USED FOR ANY PURPOSE OR PURPOSES OTHER THAN THOSE FOR WHICH THEY HAVE BEEN SUPPLIED AND PREPARED. THE ARCHITECT'S DRAWINGS, SPECIFICATIONS OR OTHER DOCUMENTS SHALL NOT BE USED BY THE OWNER OR OTHERS ON OTHER PROJECTS, FOR ADDITIONS TO THIS PROJECT OR FOR COMPLETION OF THIS PROJECT BY OTHERS, EXCEPT BY AGREEMENT IN WRITING, AND WITH APPROPRIATE COMPENSATION TO THE ARCHITECT.

ANY DRAWINGS ISSUED WITHOUT THE APPROVAL STAMP, SIGNED AND DATED BY THE BUILDING DEPARTMENT SHALL BE CONSIDERED IN THE PRELIMINARY STAGE AND SHALL NOT BE USED FOR CONSTRUCTION.

DO NOT SCALE DRAWINGS.

DRAWING INDEX

A-0	PHOTOMONTAGE, SHEET INDEX, & PROJECT DATA
A-1.0	SITE PLAN, PROJECT ZONING INFO & AREA CALCULATIONS
A-1.1	EXIT ACCESS DIAGRAMS
A-2.0	GROUND FLOOR REAR YARD LANDSCAPE PLAN
A-2.1	GROUND FLOOR PLAN
A-2.2	SECOND FLOOR PLAN
A-2.3	THIRD FLOOR PLAN
A-2.4	FOURTH FLOOR PLAN
A-2.5	ROOF PLAN
A-3.1	FRONT ELEVATIONS
A-3.2	REAR ELEVATION
A-3.3	SIDE ELEVATIONS
A-3.4	SECTIONS
A-4.0	GREEN BUILDING SURVEY

PROJECT DATA

BUILDING PERMIT APPLICATION #:	2020-0303-5987
BLOCK/LOT:	5311 / 035
ZONING:	NC-3
OCCUPANCY:	R-2 / M
NUMBER OF UNITS:	21
NUMBER OF STORIES:	4
TYPE OF CONSTRUCTION:	V-A
SPRINKLER SYSTEM:	FULLY SPRINKLERED NFPA13

VICINITY MAP

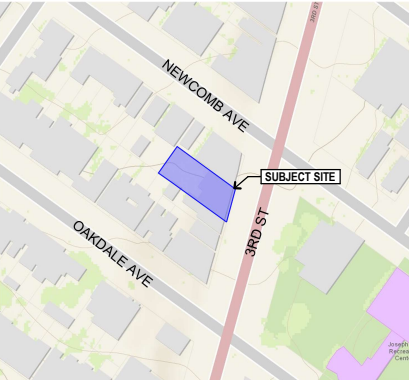

SYMBOLS

⊙	COLUMN GRID LINE	EL. = XX.XX'	ELEVATION
⊙	SECTION / DETAIL IDENTIFICATION SHEET NUMBER	—	EXISTING STUD WALL
⊙	INTERIOR ELEVATION #	—	NEW STUD WALL
⊙	INTERIOR ELEVATION # SHEET NUMBER	—	NEW DOOR
⊙	ENLARGED PLAN, SECTION OR DETAIL REFERENCE	- - -	EXISTING WALL/DOOR TO BE REMOVED
⊙	DOOR NUMBER	—	EXISTING WALL/DOOR TO REMAIN
⊙	WINDOW NUMBER	—	WALL DETAIL NUMBER



SCHAUB LY ARCHITECTS, INC.

1360 9TH AVENUE, SUITE 210
SAN FRANCISCO CA 94122
415-682-8060
www.slasf.com

NEW MIXED-USE BUILDING
4712-20 3RD STREET
BLOCK 5311, LOT 035
SAN FRANCISCO, CA 94124

PHOTOMONTAGE, SHEET INDEX, & PROJECT DATA

Date	By
2/22/20 ALTERED SITE	MML
7/8/20 PCL	YIP
11/3/20 PCL #2	YIP
3/25/21 EXIT DIAGRAMS	MML
4/21/21 BMR AREA	JS
4/29/21 REV PER PRE-APP	MML
5/31/21 BMR LOCATION	JS

Job 140202
Sheet **A-0**
Of 15 Sheets



Date	By
2/22/20 ALTERED SITE	MML
7/8/20 PCL	YIP
11/3/20 PCL #2	YIP
3/25/21 EXIT DIAGRAMS	MML
4/21/21 BMR AREA	JS
4/29/21 REV PER PRE-APP	MML
5/31/21 BMR LOCATION	JS

Job 140202

Sheet

A-1.0

Of 15 Sheets

EXISTING PROPERTY INFORMATION

ADDRESS	4712-20 3RD STREET
BLOCK / LOT	5311 / 035
LOT WIDTH x AVG. DEPTH	50' x 118'-5 3/4"
LOT AREA	5,924 S.F.
LOT USE	VACANT

PROPOSED PROJECT INFORMATION

ADDRESS	4712-20 3RD STREET
# OF RESIDENTIAL UNITS	21 (HOME-SF PROGRAM)
THREE-BEDROOM UNITS	5 (24%)
TWO-BEDROOM UNITS	5 (24%)
ONE-BEDROOM UNITS	11 (52%)
# OF RETAIL SPACES	1
BUILDING HEIGHT	40'-0"

ZONING INFORMATION

ZONING	NC-3	§712.1
HEIGHT LIMIT	40-X	§250
RESIDENTIAL DENSITY	1 PER 600 S.F. = 10	§712.91
	UNLIMITED WITH HOME-SF	§206.3(d)(1)
TOTAL DWELLING UNITS	21 (HOME-SF)	§206.3
AFFORDABLE UNITS	4 (20% - HOME-SF TIER 1)	§207(c)(1)
REAR YARD	20% (HOME-SF MODIFICATION)	§206.3(d)(4)(A)
OPEN SPACE	5% REDUCTION (HOME-SF MODIFICATION)	§206.3(d)(4)(A)
VEHICLE PARKING	NO VEHICLE PARKING IN NC	§161(g) & §307(h)(2)
REDEVELOPMENT AREA	BAYVIEW HUNTERS POINT AREA B	SF OCII

BICYCLE PARKING REQUIREMENTS PER §155.2:

	REQUIRED	PROPOSED
RESIDENTIAL	21 (CLASS 1)	24 (CLASS 1)
		12 FLEXIBLE FAMILY SPACES (CLASS 1)
RETAIL	2 (CLASS 2)	2 (CLASS 2)

OPEN SPACE REQUIREMENT PER §135(d):

	REQUIRED	PROPOSED
RESIDENTIAL	COMMON - 2100 S.F. (100 S.F. X 21 UNITS)	TOTAL 2,047 S.F.
	2100 S.F. x 5% REDUCTION = 1,995 S.F.	961 S.F. REAR YARD
		1,086 S.F. ROOF DECK

AREA CALCULATION (IN SQUARE FEET):

UNIT NUMBER	GROUND FLOOR	2ND FLOOR	3RD FLOOR	4TH FLOOR	TOTAL	BED	BATH
UNIT #406*				825	825	3	2
UNIT #405*				904	904	3	2
UNIT #404*				407	407	1	1
UNIT #403*				430	430	1	1
UNIT #402*				572	572	2	1
UNIT #401* (BMR)				526	526	1	1
UNIT #306*		825			825	3	2
UNIT #305* (BMR)		904			904	3	2
UNIT #304*		407			407	1	1
UNIT #303*		430			430	1	1
UNIT #302*		572			572	2	1
UNIT #301*		526			526	2	1
UNIT #206* (BMR)	435				435	1	1
UNIT #205*	459				459	1	1
UNIT #204*	524				524	1	1
UNIT #203*							
UNIT #202*							
UNIT #201*							
UNIT #103*	435				435	1	1
UNIT #102* (BMR)	459				459	1	1
UNIT #101*	524				524	1	1
COMMERCIAL*	760				760		
COMMON AREA**	2,378	950	950	950	5,228		
TOTAL	4,556	4,614	4,614	4,614	18,398	37	27

TOTAL UNIT COUNT =	21 UNITS
TOTAL LIVING AREA FOR ALL UNITS =	12,410 S.F.
TOTAL COMMERCIAL AREA =	760 S.F.
TOTAL COMMON AREA =	5,228 S.F.
TOTAL GROSS AREA =	18,398 S.F.

NOTE:
AREA CALCULATION AS SHOWN IS INTENDED FOR PERMIT APPLICATION PURPOSES ONLY AND SHALL NOT BE USED FOR SELLING OR LEASING PURPOSES. FINAL SQUARE FOOTAGE AND FINISHED DIMENSIONS MAY VARY FROM THESE PLANS DUE TO CONSTRUCTION VARIABLES.

* UNIT AREA INCLUDES NET AREA INSIDE OF UNIT ONLY

** COMMON AREA INCLUDES ALL AREAS OUTSIDE OF UNIT (COMMON STAIR/HALLWAY, EXTERIOR WALLS, ETC.)

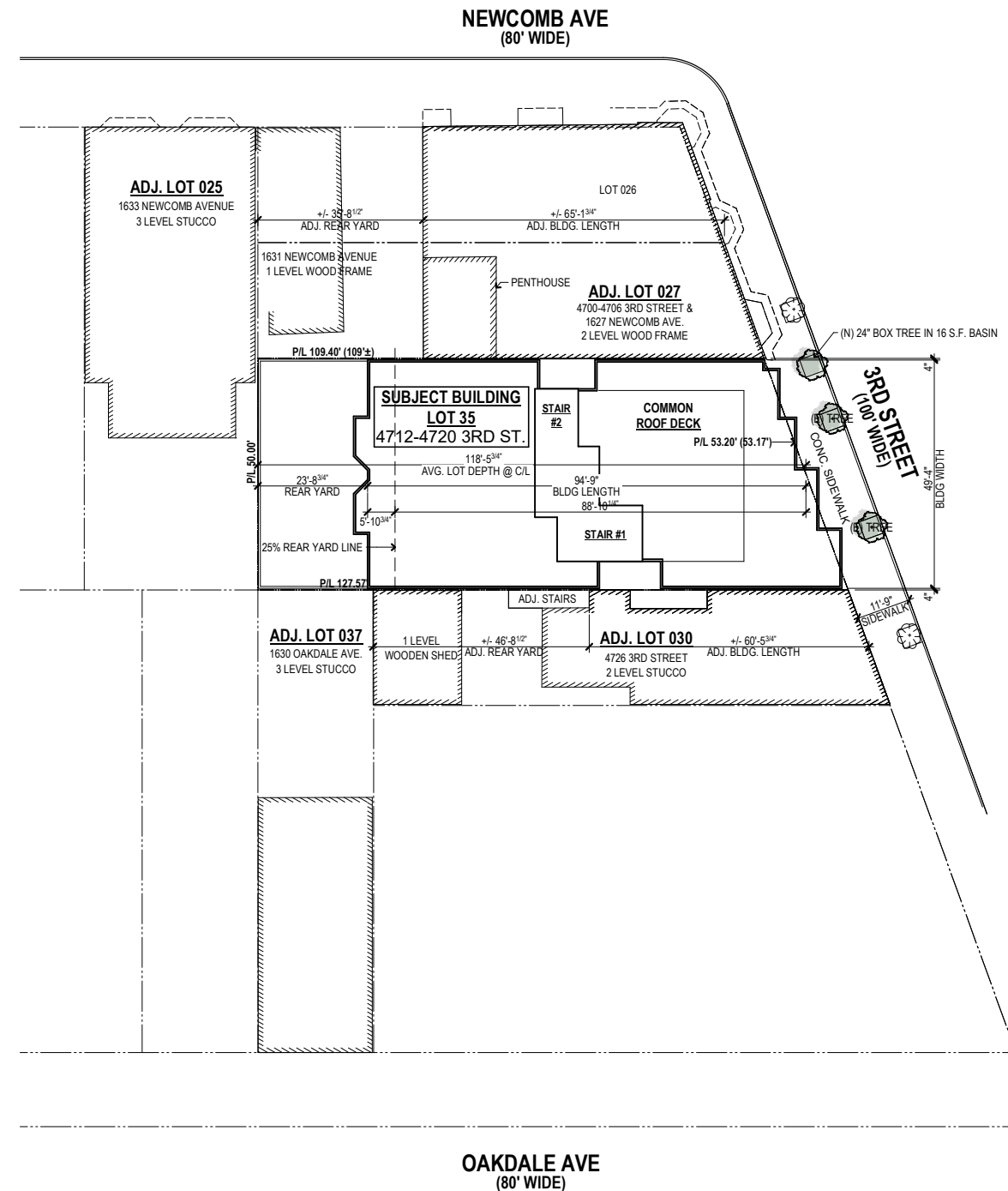

SITE PLAN

ALL DIMENSIONS FROM FINISH TO FINISH, U.O.N.

SCALE: 1/16" = 1'-0"



Date	By
2/22/20 ALTERED SITE	MML
7/8/20 PCL	YIP
11/30/20 PCL #2	YIP
3/25/21 EXIT DIAGRAMS	MML
4/21/21 BMR AREA	JS
4/29/21 REV PER PRE-APP	MML
5/31/21 BMR LOCATION	JS

Job 140202

Sheet

A-1.1

EXIT SYSTEM ANALYSIS FOR SPRINKLERED BUILDINGS PER 2013 SFBC

	OCCUPANT LOAD			# OF EXITS		EXIT SEPARATION			EXIT ACCESS DISTANCE			
	TOTAL AREA	OCCUPANT LOAD FACTOR	OCCUPANTS	REQUIRED	PROVIDED	DIAGONAL DISTANCE	1/3 DIAGONAL DISTANCE	DISTANCE BETWEEN 2 EXITS	PER SEC. 1014.3 MAX. COMMON PATH OF TRAVEL	PER TABLE 1016.2 MAX. EXIT ACCESS TRAVEL DISTANCE TO EXIT ENCLOSURE OR EXIT DISCHARGE		
COMMON ROOF DECK	723	15	49	2	2	45'	15'	< 28'-6"	6'	< 125'	36'-6"	< 250'
4TH FLOOR	4,597	200	23	2	2	111'-10"	37'-4"	< 50'-10"	63'	< 125'	86'	< 250'
3RD FLOOR	4,597	200	23	2	2	111'-10"	37'-4"	< 50'-10"	63'	< 125'	86'	< 250'
2ND FLOOR	4,597	200	23	2	2	111'-10"	37'-4"	< 50'-10"	63'	< 125'	86'	< 250'
GROUND FLOOR	4,542	200	23	2	2	68'-4"	22'-10"	< 41'-7"	56'-10"	< 125'	84'-6"	< 250'
GROUND FLOOR REAR YARD	957	15	64	2	2	55'	18'-4"	< 44'-6"	14'	< 125'	92'-9"	< 250'

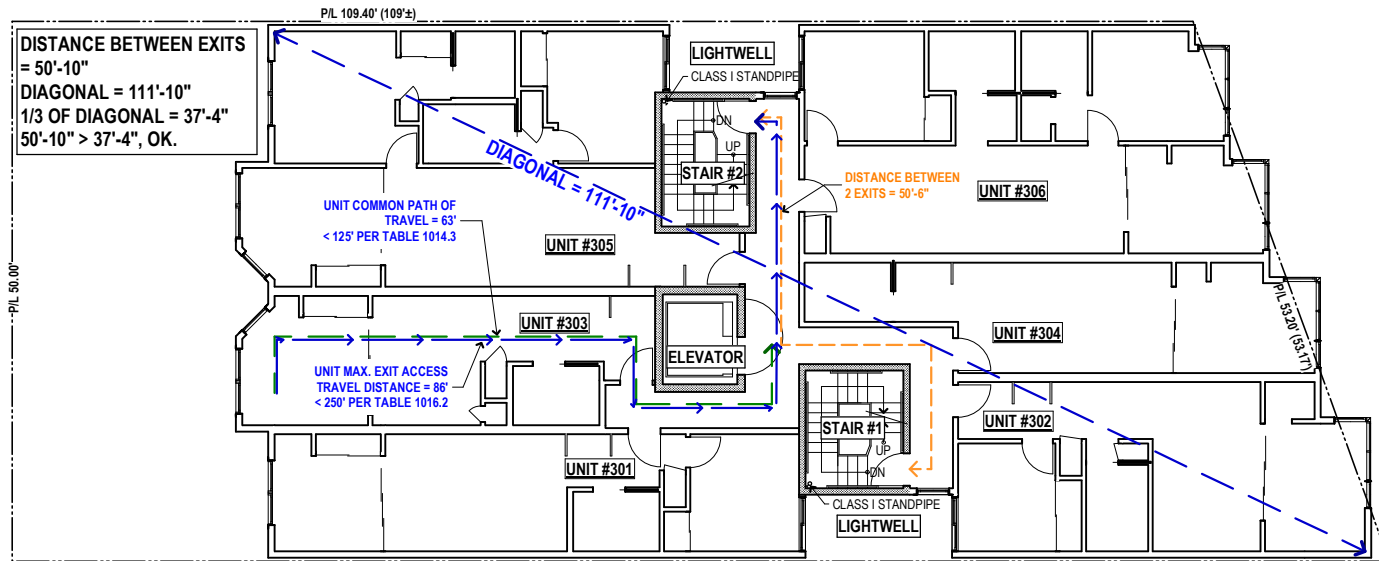

THIRD FLOOR PLAN

ALL DIMENSIONS FROM FINISH TO FINISH, U.O.N.

SCALE: 1/8" = 1'-0"

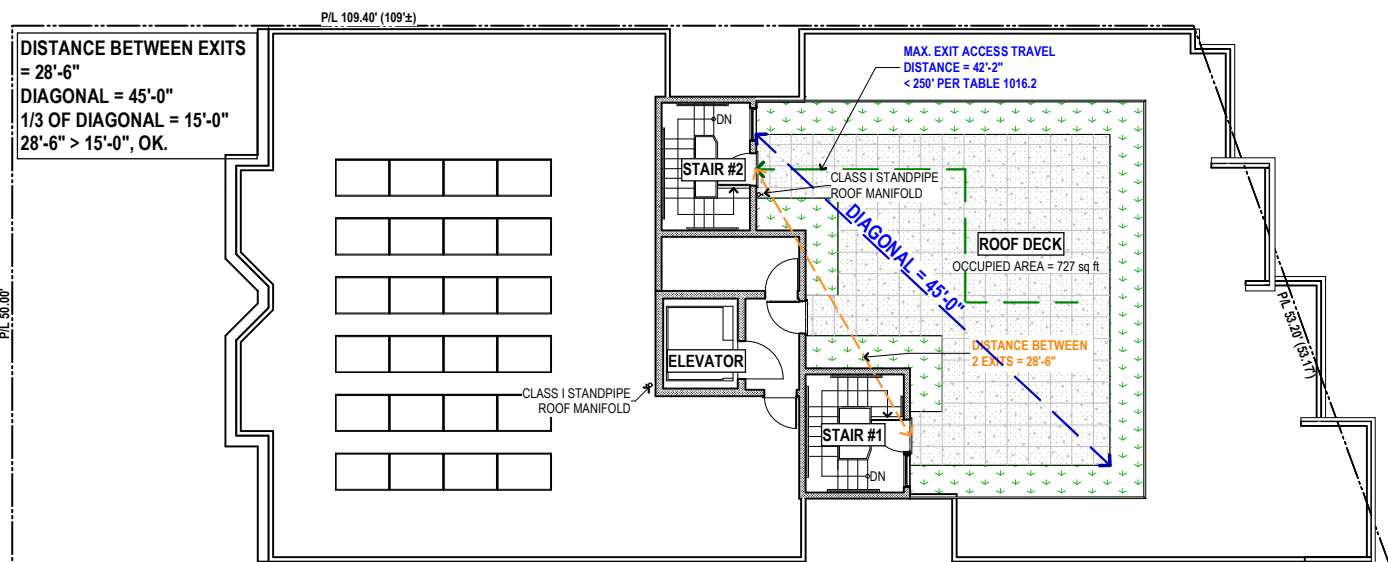

ROOF PLAN

ALL DIMENSIONS FROM FINISH TO FINISH, U.O.N.

SCALE: 1/8" = 1'-0"

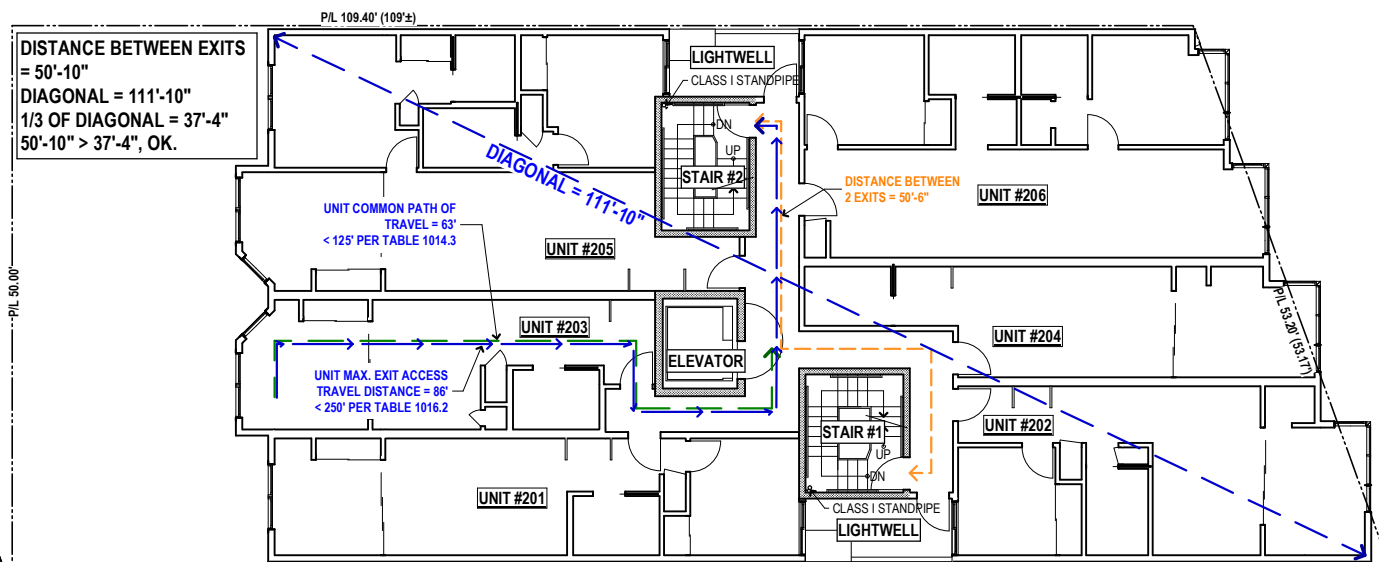

SECOND FLOOR PLAN

ALL DIMENSIONS FROM FINISH TO FINISH, U.O.N.

SCALE: 1/8" = 1'-0"

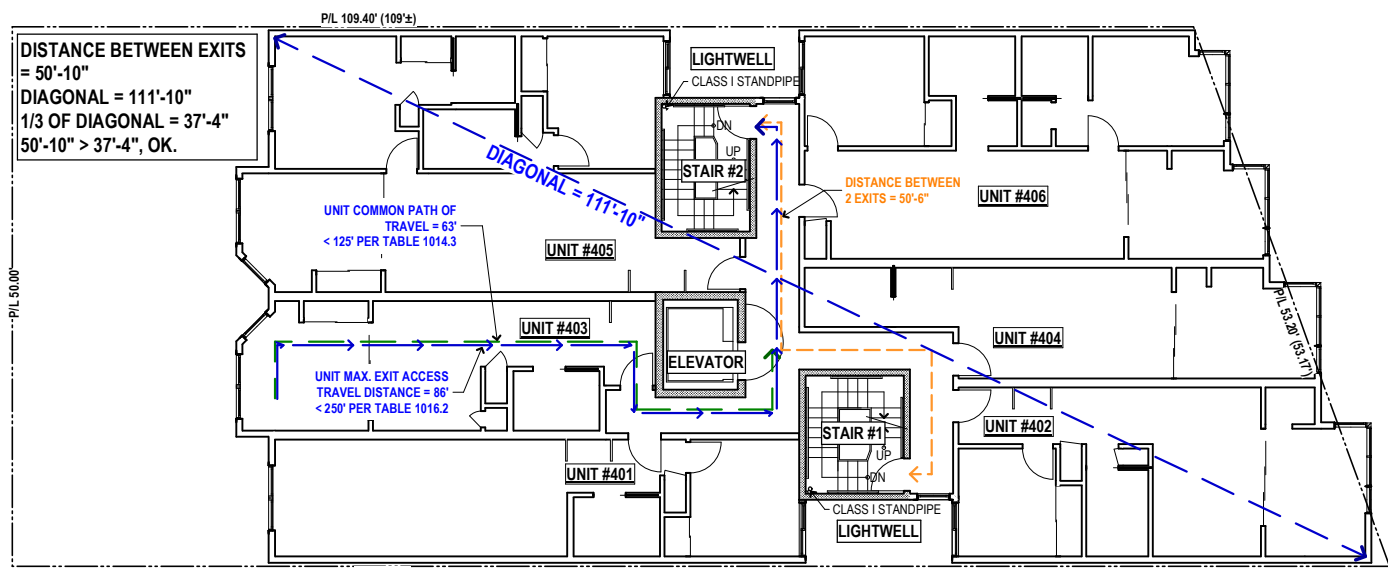

FOURTH FLOOR PLAN

ALL DIMENSIONS FROM FINISH TO FINISH, U.O.N.

SCALE: 1/8" = 1'-0"

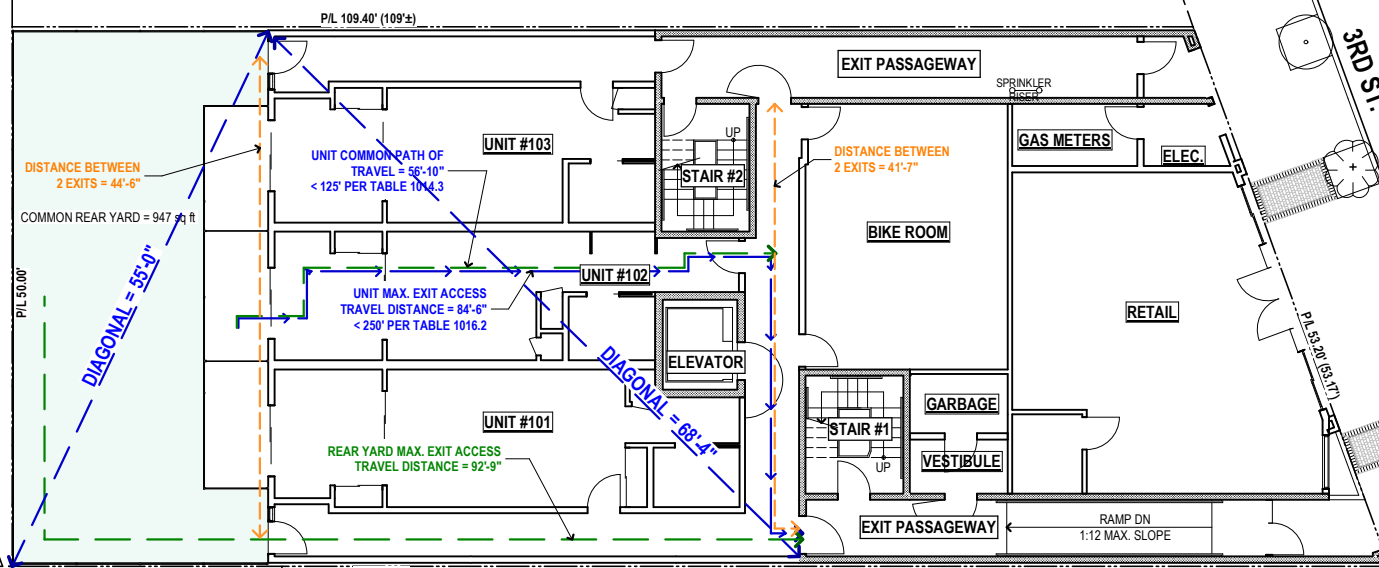

GROUND FLOOR PLAN

ALL DIMENSIONS FROM FINISH TO FINISH, U.O.N.

SCALE: 1/8" = 1'-0"



Date	By
2/22/20 ALTERED SITE	MML
7/8/20 PCL	YIP
11/3/20 PCL #2	YIP
3/25/21 EXIT DIAGRAMS	MML
4/21/21 BMR AREA	JS
4/29/21 REV PER PRE-APP	MML
5/31/21 BMR LOCATION	JS

LEGEND

1 HOUR WALL

2 HOUR WALL

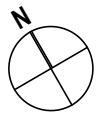
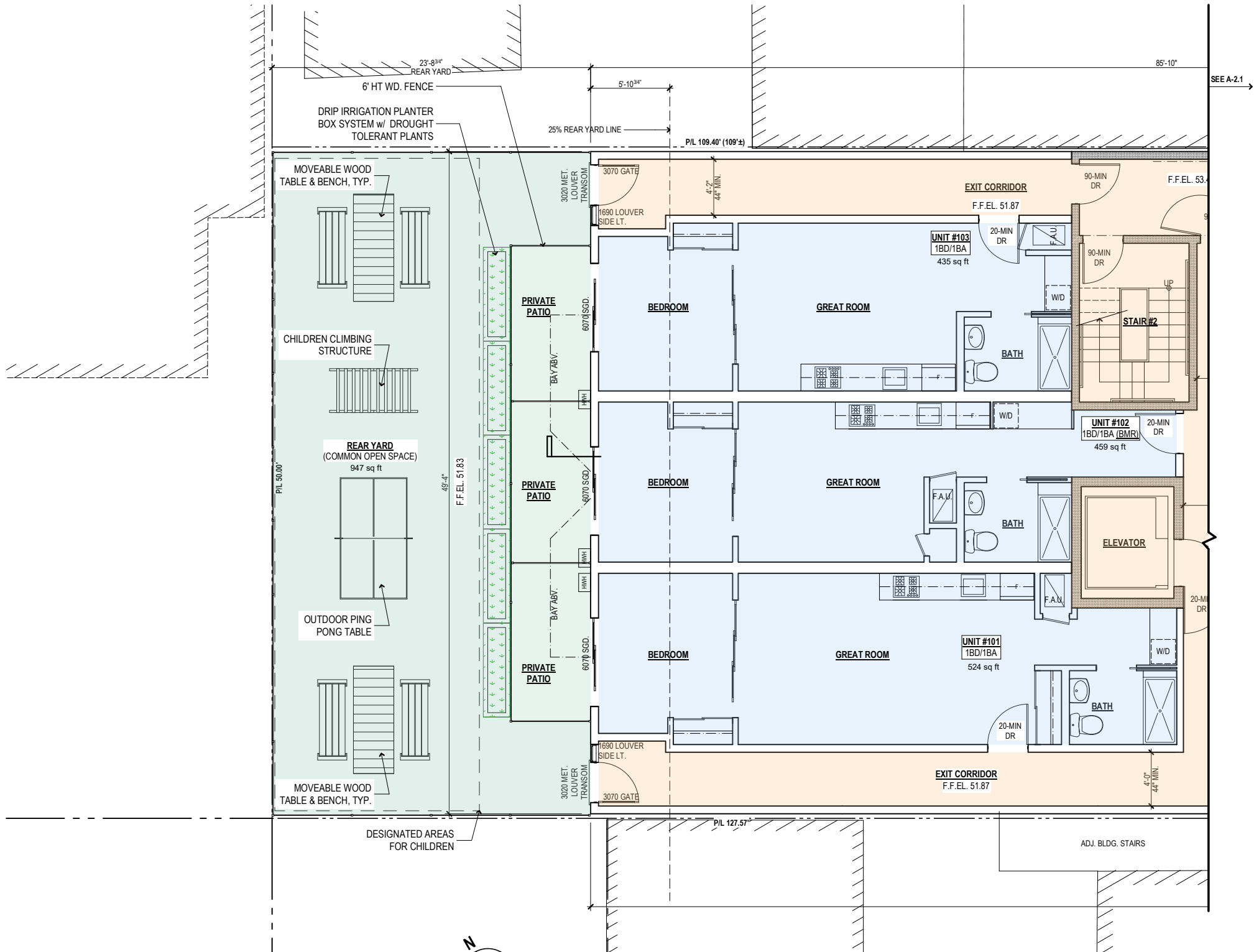

GROUND FLOOR LANDSCAPE PLAN

ALL DIMENSIONS FROM FINISH TO FINISH, U.O.N. SCALE: 1/4" = 1'-0"



Date	By
2/22/20 ALTERED SITE	MML
7/8/20 PCL	YIP
11/3/20 PCL #2	YIP
3/25/21 EXIT DIAGRAMS	MML
4/21/21 BMR AREA	JS
4/29/21 REV PER PRE-APP	MML
5/31/21 BMR LOCATION	JS

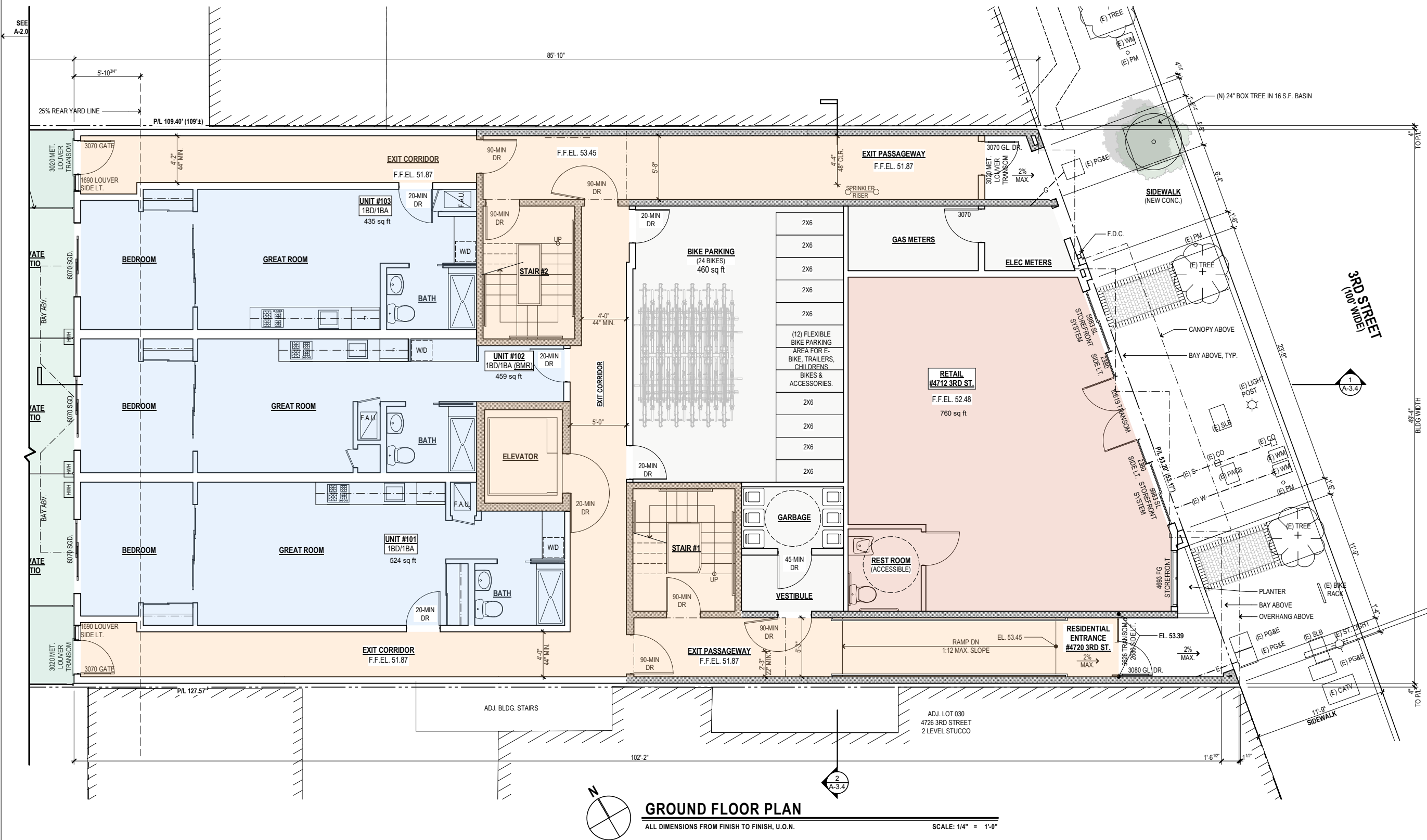

GROUND FLOOR PLAN
 ALL DIMENSIONS FROM FINISH TO FINISH, U.O.N. SCALE: 1/4" = 1'-0"



Date	By
2/22/20	ALTERED SITE MML
7/8/20	PCL YIP
11/3/20	PCL #2 YIP
3/25/21	EXIT DIAGRAMS MML
4/21/21	BMR AREA JS
4/29/21	REV PER PRE-APP MML
5/31/21	BMR LOCATION JS

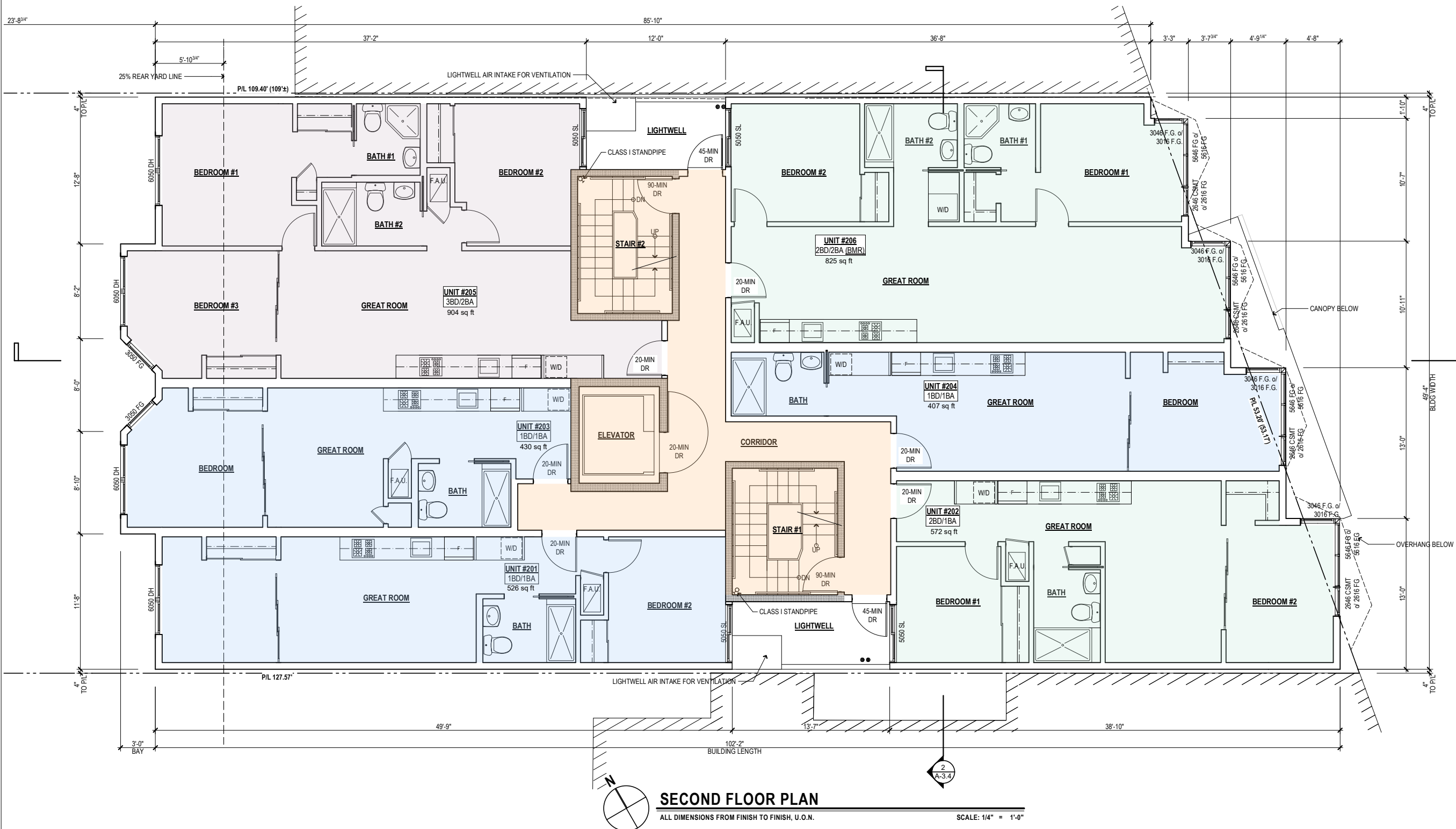

LEGEND

- 1 HOUR WALL
- 2 HOUR WALL

SECOND FLOOR PLAN

ALL DIMENSIONS FROM FINISH TO FINISH, U.O.N.

SCALE: 1/4" = 1'-0"



Date	By
2/22/20 ALTERED SITE	MML
7/8/20 PCL	YIP
11/3/20 PCL #2	YIP
3/25/21 EXIT DIAGRAMS	MML
4/21/21 BMR AREA	JS
4/29/21 REV PER PRE-APP	MML
5/31/21 BMR LOCATION	JS

LEGEND

— 1 HOUR WALL

▨ 2 HOUR WALL

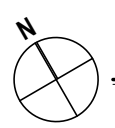
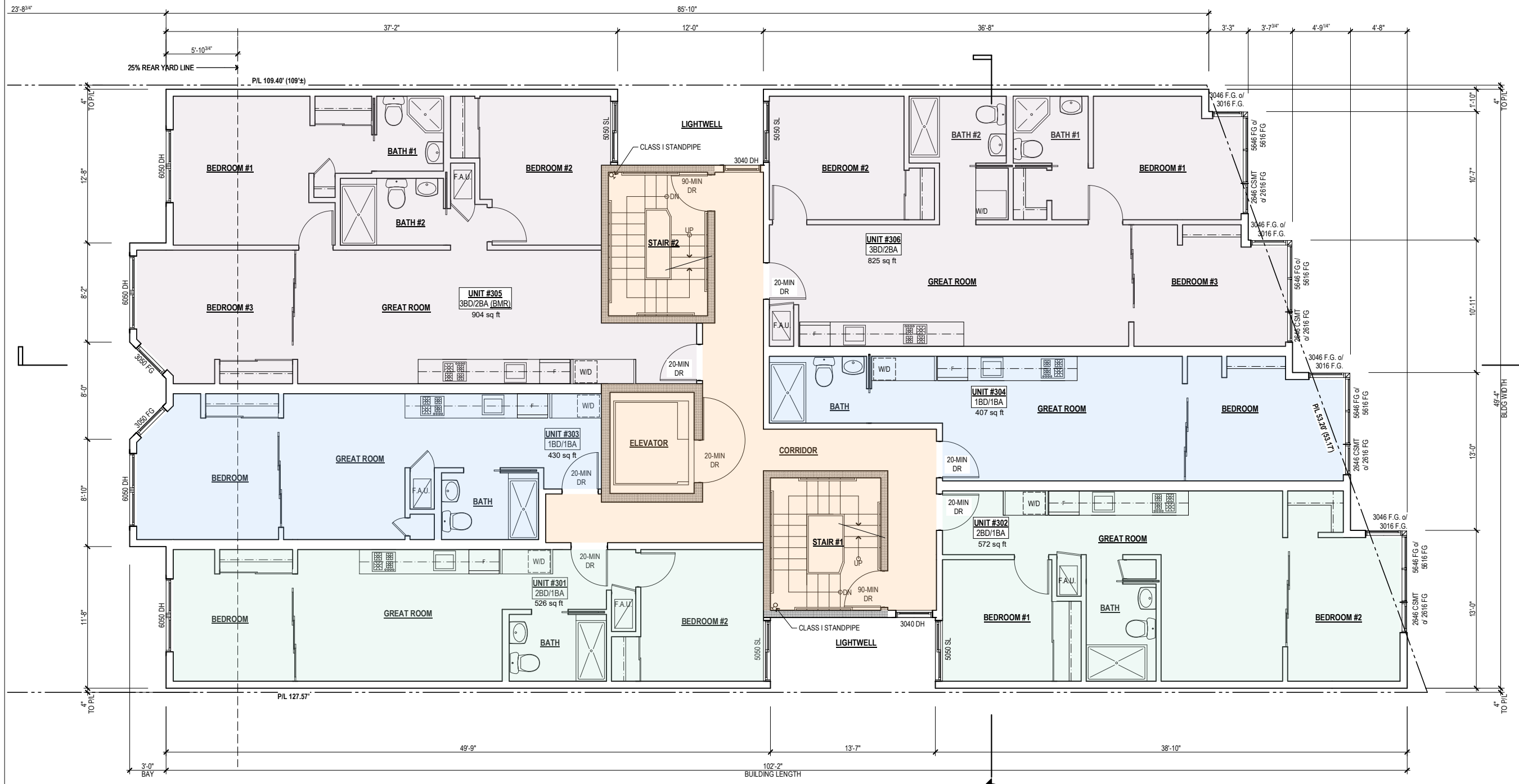

THIRD FLOOR PLAN

ALL DIMENSIONS FROM FINISH TO FINISH, U.O.N.



SCALE: 1/4" = 1'-0"



Date	By
2/22/20 ALTERED SITE	MML
7/8/20 PCL	YIP
11/3/20 PCL #2	YIP
3/25/21 EXIT DIAGRAMS	MML
4/21/21 BMR AREA	JS
4/29/21 REV PER PRE-APP	MML
5/31/21 BMR LOCATION	JS

LEGEND

1 HOUR WALL

2 HOUR WALL

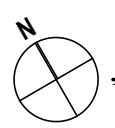
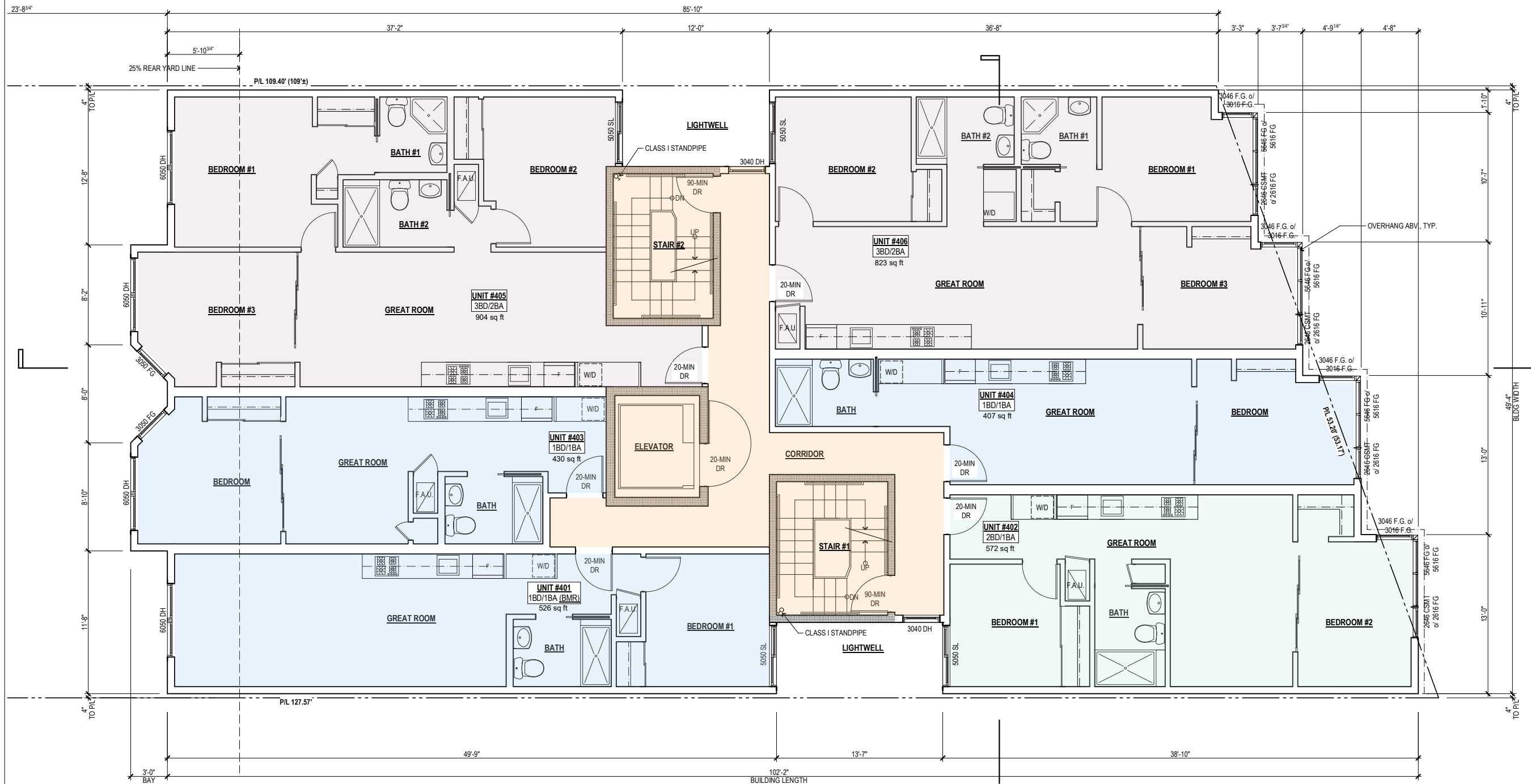

FOURTH FLOOR PLAN

ALL DIMENSIONS FROM FINISH TO FINISH, U.O.N.



SCALE: 1/4" = 1'-0"



Date	By
2/22/20 ALTERED SITE	MML
7/8/20 PCL	YIP
11/3/20 PCL #2	YIP
3/25/21 EXIT DIAGRAMS	MML
4/21/21 BMR AREA	JS
4/29/21 REV PER PRE-APP	MML
5/31/21 BMR LOCATION	JS

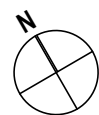
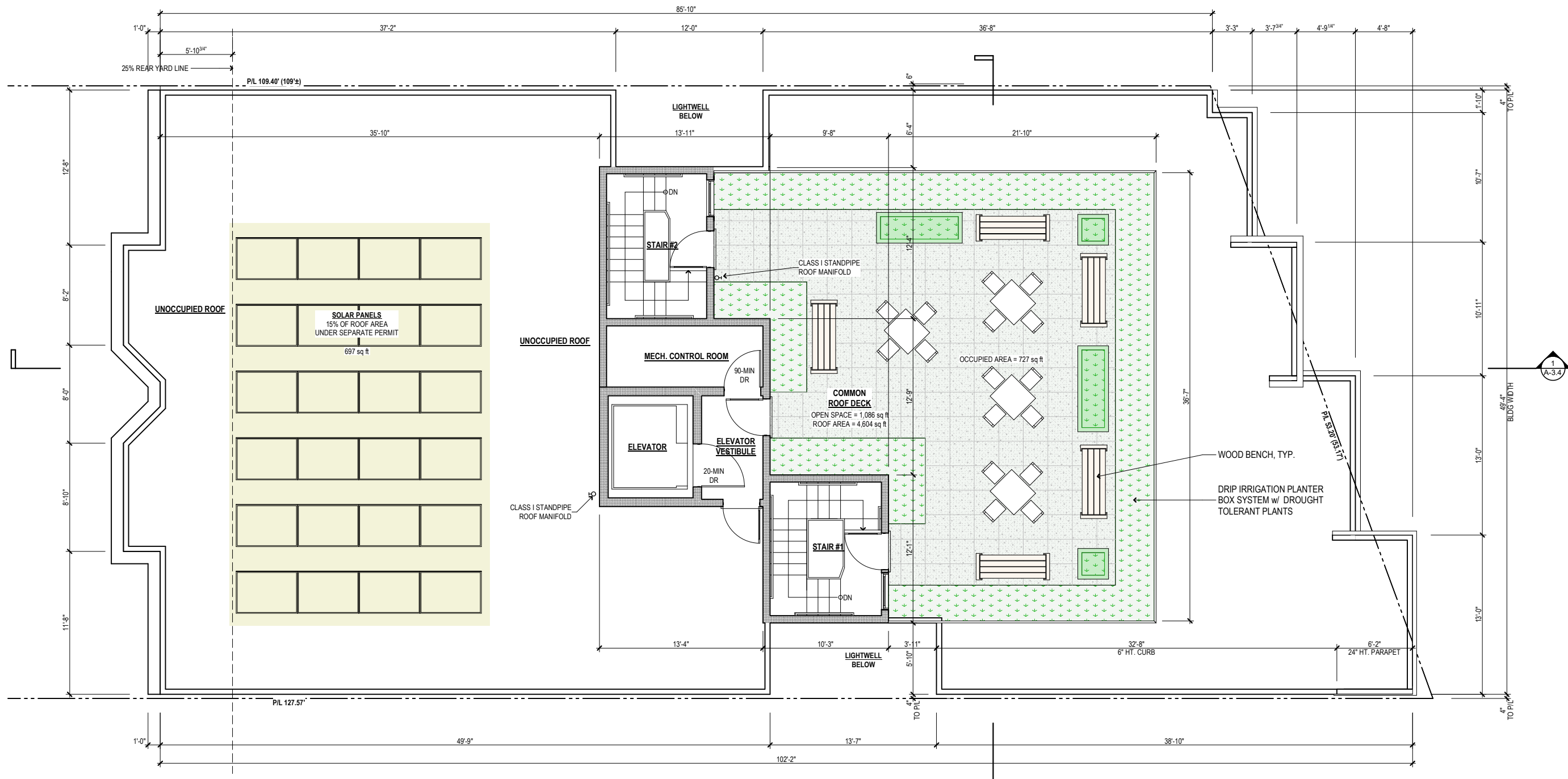

ROOF PLAN

ALL DIMENSIONS FROM FINISH TO FINISH, U.O.N.

SCALE: 1/4" = 1'-0"



Date	By
2/22/20 ALTERED SITE	MML
7/8/20 PCL	YIP
11/3/20 PCL #2	YIP
3/25/21 EXIT DIAGRAMS	MML
4/21/21 BMR AREA	JS
4/29/21 REV PER PRE-APP	MML
5/31/21 BMR LOCATION	JS



FRONT ELEVATION

ALL DIMENSIONS FROM FINISH TO FINISH, U.O.N.

SCALE: 1/4" = 1'-0"

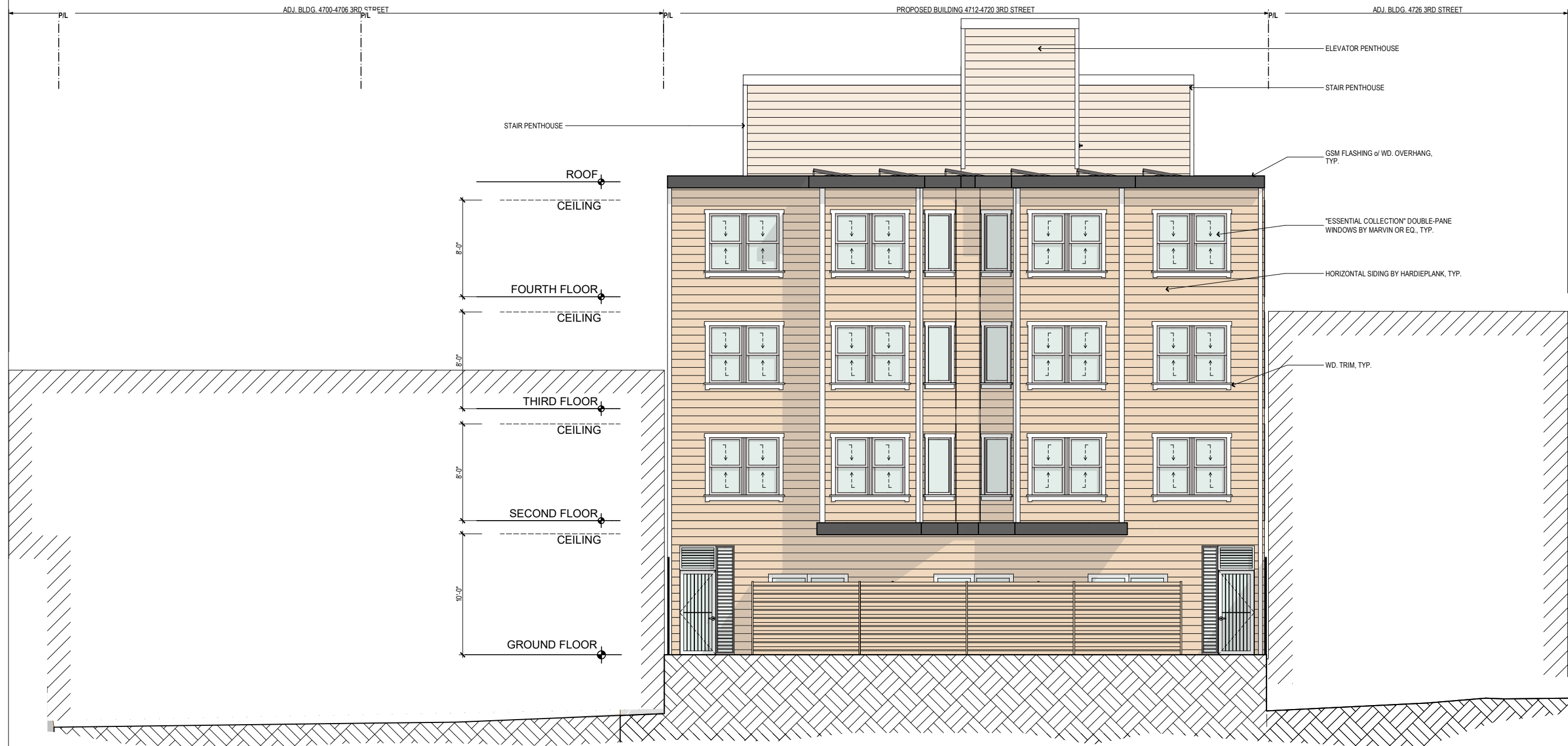

REAR ELEVATION



Date	By
2/22/20 ALTERED SITE	MML
7/8/20 PCL	YIP
11/3/20 PCL #2	YIP
3/25/21 EXIT DIAGRAMS	MML
4/21/21 BMR AREA	JS
4/29/21 REV PER PRE-APP	MML
5/31/21 BMR LOCATION	JS

REAR ELEVATION

ALL DIMENSIONS FROM FINISH TO FINISH, U.O.N.

SCALE: 1/4" = 1'-0"

Job 140202

Sheet

A-3.2

Of 15 Sheets



Date	By
2/22/20 ALTERED SITE	MML
7/8/20 PCL	YIP
11/3/20 PCL #2	YIP
3/25/21 EXIT DIAGRAMS	MML
4/21/21 BMR AREA	JS
4/29/21 REV PER PRE-APP	MML
5/31/21 BMR LOCATION	JS

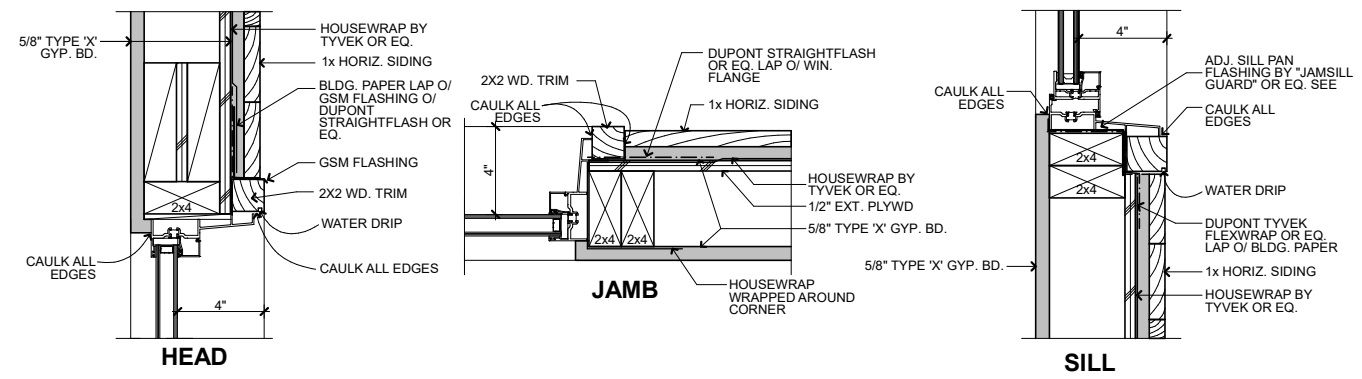

1 WINDOW DETAIL - WOOD SIDING
SCALE 3" = 1'-0"

1. PROVIDE FLASHING SYSTEM BY DUPONT TYVEK OR EQ., U.O.N.
2. INSTALL ALL WINDOWS & FLASHING PER MFR. INSTRUCTIONS
3. VERIFY EGRESS SIZES W/ MANUFACTURER

ALUM. WINDOW BY ALL WEATHER OR EQ., TYP.

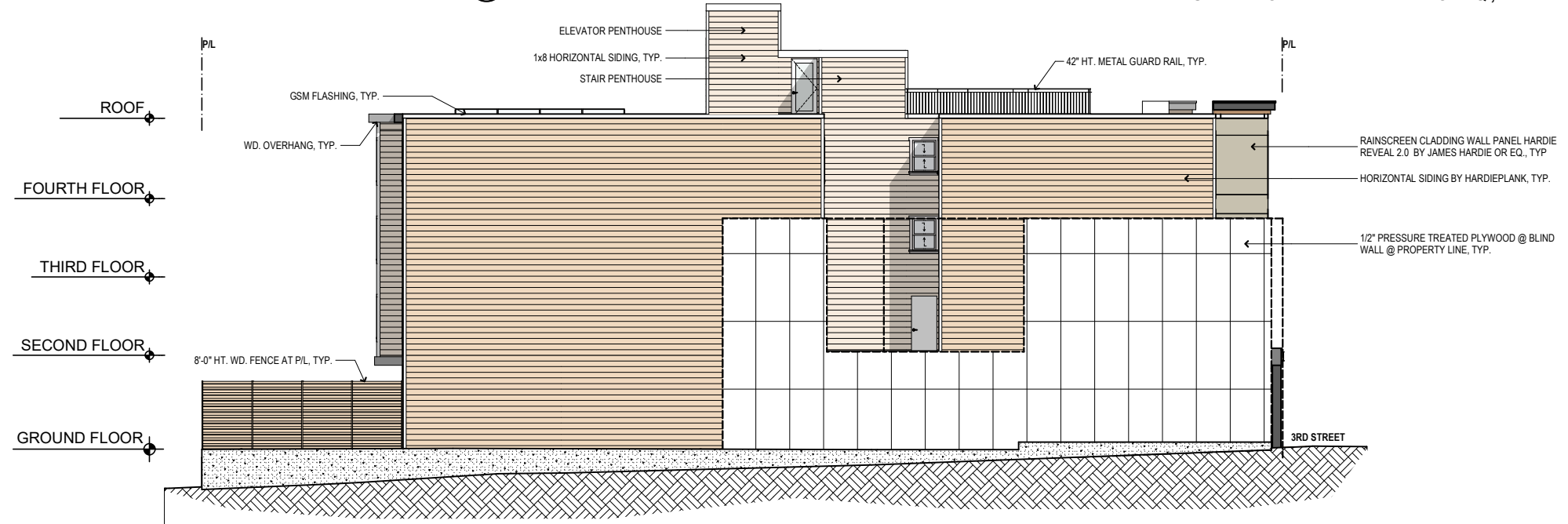

LEFT ELEVATION

ALL DIMENSIONS FROM FINISH TO FINISH, U.O.N.

SCALE: 1/8" = 1'-0"

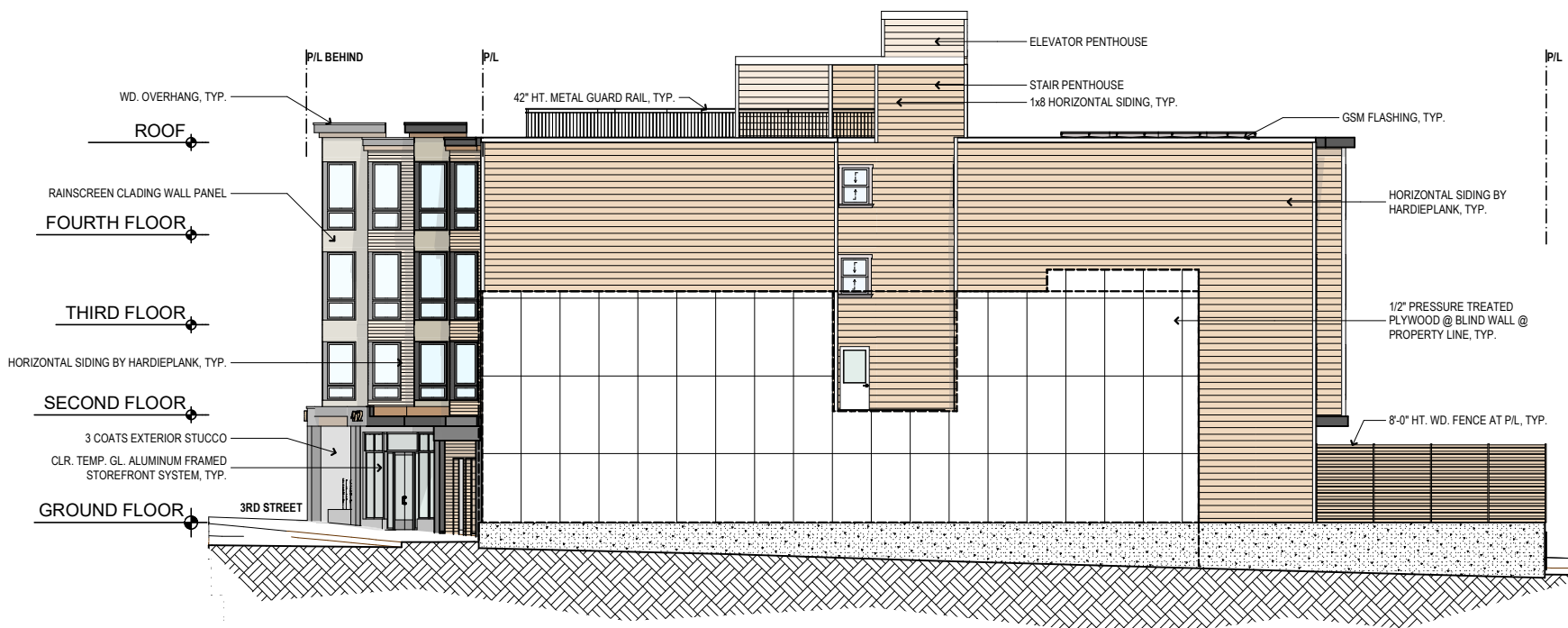

RIGHT ELEVATION

ALL DIMENSIONS FROM FINISH TO FINISH, U.O.N.



SCALE: 1/8" = 1'-0"



1 LONGITUDINAL SECTION

3/16" = 1'-0"

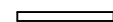
LEGEND

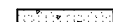
-  1 HOUR WALL / FLOOR / ROOF
-  2 HOUR WALL / FLOOR / ROOF
-  CONCRETE SLAB

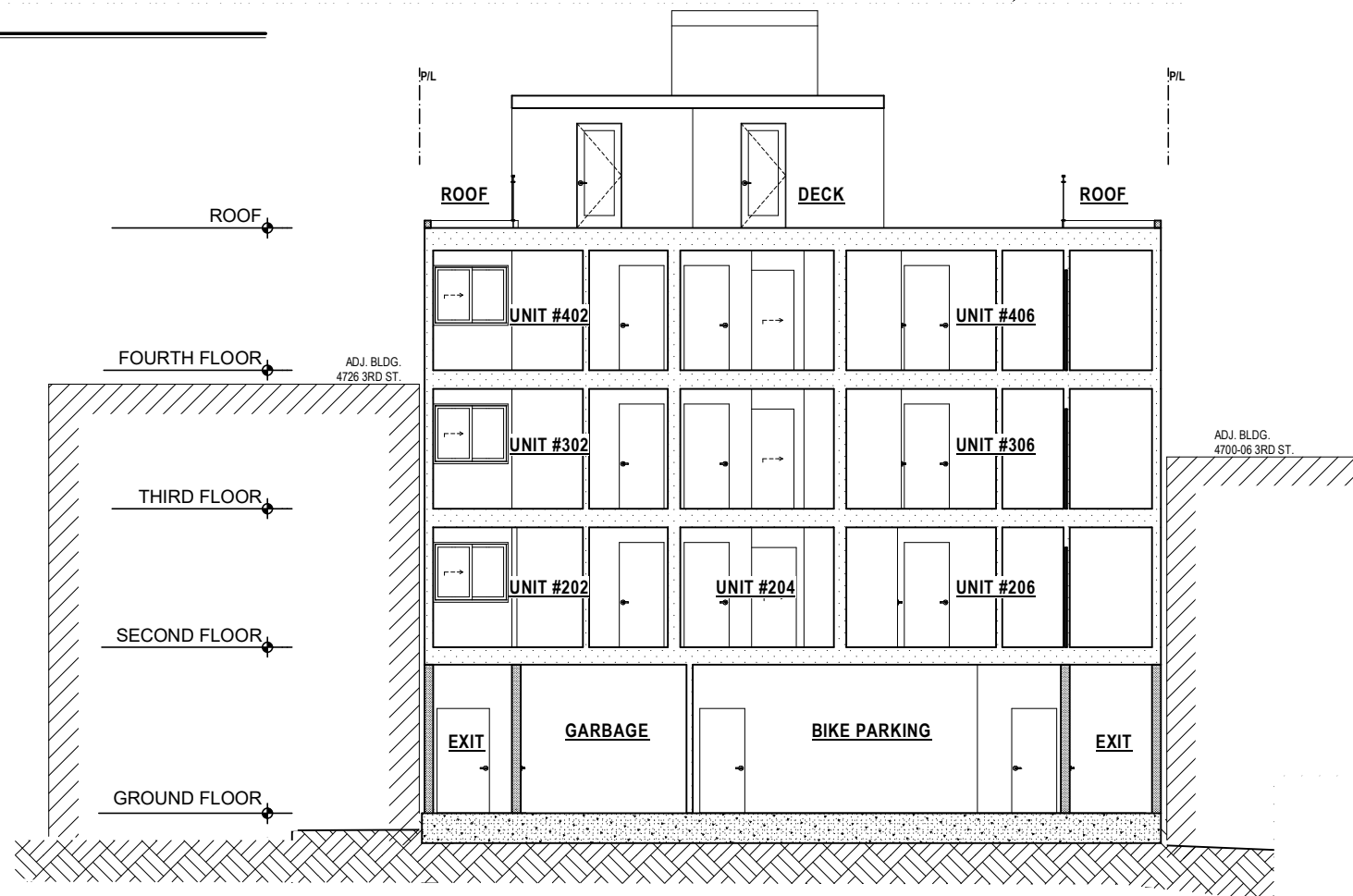

2 CROSS SECTION

3/16" = 1'-0"

SECTIONS



Date	By
2/22/20 ALTERED SITE	MML
7/8/20 PCL	YIP
11/3/20 PCL #2	YIP
3/25/21 EXIT DIAGRAMS	MML
4/21/21 BMR AREA	JS
4/29/21 REV PER PRE-APP	MML
5/3/21 BMR LOCATION	JS

Job 140202

Sheet

A-3.4

Of 15 Sheets

GS1: San Francisco Green Building Site Permit Submittal Form

Form version: October 5, 2017 (For permit applications January 2017 - December 2019)

INSTRUCTIONS:

- Select one (1) column to identify project requirements for the project. For addition and alteration projects, applicability of specific requirements may depend upon project scope. Provide the Project Information in the column at right.
- To ensure legibility of DBI archives, submittal must be a minimum of 24" x 36".
- This form is for permit applications submitted January 2017 through December 2019. The prior version may be submitted until January 1, 2018.
- LEED or GreenPoint Rated scorecards are not required with Site Permit applications, but should be used as early as possible.

Attachment GS2, GS3, GS4, GS5 or GS6 will be due with applicable addenda. "FINAL COMPLIANCE VERIFICATION" form is required prior to Certificate of Completion. For Municipal projects, additional Environment Code Chapter 7 requirements may apply; see GS6. See Administrative Bulletin 93 for details.

**CHECK THE ONE COLUMN
THAT BEST DESCRIBES YOUR PROJECT** →

LEED/GPR			NEW CONSTRUCTION				ALTERATIONS + ADDITIONS					PROJECT INFO	
			LOW-RISE RESIDENTIAL R 1-3 Floors	HIGH-RISE RESIDENTIAL R 4+ Floors	LARGE NON-RESIDENTIAL A,B,E,I,M 25,000 sq.ft. or greater	OTHER NON-RESIDENTIAL F,H,L,S,U or A,B,E,I,M less than 25,000 sq.ft.	RESIDENTIAL MAJOR ALTERATIONS + ADDITIONS R 25,000 sq.ft. or greater	OTHER RESIDENTIAL ALTERATIONS + ADDITIONS R adds any amount of conditioned area	NON-RESIDENTIAL MAJOR ALTERATIONS + ADDITIONS B,M 25,000 sq.ft. or greater	FIRST-TIME NON-RESIDENTIAL INTERIORS A,B,I,M 25,000 sq.ft. or greater	OTHER NON-RESIDENTIAL INTERIORS, ALTERATIONS + ADDITIONS A,B,E,F,H,L,I,M,S,U more than 1,000 sq.ft. or \$200,000		
LEED/GPR	Required LEED or GPR Certification Level	SFGBC 4.103.1.1, 4.103.2.1, 4.103.3.1, 5.103.1.1, 5.103.3.1 & 5.103.4.1	Project is required to achieve sustainability certification listed at right.										NEW MIXED-USE BUILDING PROJECT NAME
	LEED/GPR Point Adjustment for Retention/Demolition of Historic Features/Building	SFGBC 4.104, 4.105, 5.104 & 5.105	Enter any applicable point adjustments in box at right.										BLOCK 5311, LOT 035 BLOCK/LOT
MATERIALS	LOW-EMITTING MATERIALS	CALGreen 4.504.2.1-5 & 5.504.4.1-6, SFGBC 4.103.3.2, 5.103.1.9, 5.103.3.2 & 5.103.4.2	Use products that comply with the emission limit requirements of 4.504.2.1-5, 5.504.4.1-6 for adhesives, sealants, paints, coatings, carpet systems including cushions and adhesives, resilient flooring (80% of area), and composite wood products. Major alterations to existing residential buildings must use low-emitting coatings, adhesives and sealants, and carpet systems that meet the requirements for GPR measures K2, K3 and L2 or LEED EQc2, as applicable. New large non-residential interiors and major alterations to existing residential and non-residential buildings must also use interior paints, coatings, sealants, and adhesives when applied on-site, flooring and composite wood that meet the requirements of LEED credit Low-Emitting Materials (EQc2).										4712-20 3RD STREET ADDRESS
	INDOOR WATER USE REDUCTION	CALGreen 4.303.1 & 5.303.3, SFGBC 5.103.1.2, SF Housing Code sec.12A10, SF Building Code ch.13A	Meet flush/flow requirements for: toilets (1.28gpf); urinals (0.125gpf wall, 0.5gpf floor); showerheads (2.0gpm); lavatories (1.2gpm private, 0.5gpm public/common); kitchen faucets (1.8gpm); wash fountains (1.8gpm); metering faucets (0.2gpc); food waste disposers (1gpm/8gpm). Residential projects must upgrade all non-compliant fixtures per SF Building Code ch.13A. New large non-residential buildings must also achieve minimum 30% indoor potable water use reduction as calculated to meet LEED credit Indoor Water Use Reduction (WEC2).										R-2 / M PRIMARY OCCUPANCY
WATER	NON-POTABLE WATER REUSE	Health Code art.12C	New buildings ≥ 40,000 sq.ft. must calculate a water budget. New buildings ≥250,000 sq.ft. must treat and use available rainwater, graywater, and foundation drainage and use in toilet and urinal flushing and irrigation. See www.sfwater.org for details.										18,398 S.F. GROSS BUILDING AREA
	WATER-EFFICIENT IRRIGATION	Administrative Code ch.63	New construction projects with aggregated landscape area ≥500 sq.ft., or existing projects with modified landscape area ≥1,000 sq.ft. shall use low water use plants or climate appropriate plants, restrict turf areas and comply with Model Water Efficient Landscape Ordinance restrictions by calculated ETAF (.55 for residential, .45 for non-residential or less) or by prescriptive compliance for projects with ≤2,500 sq.ft. of landscape area. See www.sfwater.org for details.										DESIGN PROFESSIONAL or PERMIT APPLICANT (sign & date)
	WATER METERING	CALGreen 5.303.1	Provide submeters for spaces projected to consume >1,000gal/day (or >100gal/day in buildings >50,000 sq.ft.).										
	ENERGY EFFICIENCY	CA Energy Code	Comply with all provisions of the CA Title 24 Part 6 Energy Standards.										
ENERGY	BETTER ROOFS	SFGBC 4.201.1 & 5.201.1.2	New non-residential buildings >2,000 sq.ft. and ≤10 occupied floors, and new residential buildings of any size and ≤10 occupied floors, must designate 15% of roof Solar Ready, per Title 24 rules. Install photovoltaics or solar hot water systems in this area. With Planning Department approval, projects subject to SFPUC Stormwater Requirements may substitute living roof for solar energy systems.										
	RENEWABLE ENERGY	SFGBC 5.201.1.3	Non-residential buildings with ≥11 floors must acquire at least 1% of energy from on-site renewable sources, purchase green energy credits, or achieve 5 points under LEED credit Optimize Energy Performance (EAc2).										
	COMMISSIONING (Cx)	CALGreen 5.410.2 - 5.410.4.5.1	For projects ≥10,000 sq.ft. include OPR, BOD, and commissioning plan in design & construction. Commission to comply. Alterations & additions with new HVAC equipment must test and adjust all equipment.										
PARKING	BICYCLE PARKING	CALGreen 5.106.4, Planning Code sec.155.1-2	Provide short- and long-term bike parking equal to 5% of motorized vehicle parking, or meet SF Planning Code sec.155.1-2, whichever is greater.										
	DESIGNATED PARKING	CALGreen 5.106.5.2	Mark 8% of total parking stalls for low-emitting, fuel efficient, and carpool/van pool vehicles.										
	WIRING FOR EV CHARGERS	CALGreen 4.106.4 & 5.106.5.3	Install infrastructure to provide electricity for EV chargers at 6% of spaces for non-residential (5.106.5.3), 3% of spaces for multifamily with ≥17 units (4.106.4.2), and each space in 1-2 unit dwellings (4.106.4.1). Installation of chargers is not required.										
WASTE DIVERSION	RECYCLING BY OCCUPANTS	SF Building Code AB-988	Provide adequate space and equal access for storage, collection and loading of compostable, recyclable and landfill materials.										
	CONSTRUCTION & DEMOLITION (C&D) WASTE MANAGEMENT	SFGBC 4.103.2.3 & 5.103.1.3.1, Environment Code ch.14, SF Building Code ch.13B	For 100% of mixed C&D debris use registered transporters and registered processing facilities with a minimum of 65% diversion rate. Divert a minimum of 75% of total C&D debris if noted.										
HVAC	HVAC INSTALLER QUALS	CALGreen 4.702.1	Installers must be trained and certified in best practices.										
	HVAC DESIGN	CALGreen 4.507.2	HVAC shall be designed to ACCA Manual J, D, and S.										
	REFRIGERANT MANAGEMENT	CALGreen 5.508.1	Use no halons or CFCs in HVAC.										
GOOD NEIGHBOR	LIGHT POLLUTION REDUCTION	CA Energy Code, CALGreen 5.106.8	Comply with CA Energy Code for Lighting Zones 1-4. Comply with 5.106.8 for Backlight/Uplight/Glare.										
	BIRD-SAFE BUILDINGS	Planning Code sec.139	Glass facades and bird hazards facing and/or near Urban Bird Refuges may need to treat their glass for opacity.										
	TOBACCO SMOKE CONTROL	CALGreen 5.504.7, Health Code art.19F	For non-residential projects, prohibit smoking within 25 feet of building entries, air intakes, and operable windows. For residential projects, prohibit smoking within 10 feet of building entries, air intakes, and operable windows and enclosed common areas.										
POLLUTION PREVENTION	STORMWATER CONTROL PLAN	Public Works Code art.4.2 sec.147	Projects disturbing ≥5,000 sq.ft. in combined or separate sewer areas, or replacing ≥2,500 impervious sq.ft. in separate sewer area, must implement a Stormwater Control Plan meeting SFPUC Stormwater Management Requirements. See www.sfwater.org for details.										
	CONSTRUCTION SITE RUNOFF CONTROLS	Public Works Code art.4.2 sec.146	Provide a construction site Stormwater Pollution Prevention Plan and implement SFPUC Best Management Practices. See www.sfwater.org for details.										
INDOOR ENVIRONMENTAL QUALITY	ACOUSTICAL CONTROL	CALGreen 5.507.4.1-3, SF Building Code sec.1207	Non-residential projects must comply with sound transmission limits (STC-50 exteriors near freeways/airports; STC-45 exteriors if 65db Leq at any time; STC-40 interior walls/floor-ceilings between tenants). New residential projects' interior noise due to exterior sources shall not exceed 45dB.										
	AIR FILTRATION (CONSTRUCTION)	CALGreen 4.504.1-3 & 5.504.1-3	Seal permanent HVAC ducts/equipment stored onsite before installation.										
	AIR FILTRATION (OPERATIONS)	CALGreen 5.504.5.3, SF Health Code art.38	Non-residential projects must provide MERV-8 filters on HVAC for regularly occupied, actively ventilated spaces. Residential new construction and major alteration & addition projects in Air Pollutant Exposure Zones per SF Health Code art.38 must provide MERV-13 filters on HVAC.										
	CONSTRUCTION IAQ MANAGEMENT PLAN	SFGBC 5.103.1.8	During construction, meet SMACNA IAQ guidelines; provide MERV-8 filters on all HVAC.										
RESIDENTIAL	GRADING & PAVING	CALGreen 4.106.3	Show how surface drainage (grading, swales, drains, retention areas) will keep surface water from entering the building.										
	RODENT PROOFING	CALGreen 4.406.1	Seal around pipe, cable, conduit, and other openings in exterior walls with cement mortar or DBI-approved similar method.										
	FIREPLACES & WOODSTOVES	CALGreen 4.503.1	Install only direct-vent or sealed-combustion, EPA Phase II-compliant appliances.										
	CAPILLARY BREAK, SLAB ON GRADE	CALGreen 4.505.2	Slab on grade foundation requiring vapor retarder also requires a capillary break such as: 4 inches of base 1/2-inch aggregate under retarder; slab design specified by licensed professional.										
	MOISTURE CONTENT	CALGreen 4.505.3	Wall and floor wood framing must have <19% moisture content before enclosure.										
	BATHROOM EXHAUST	CALGreen 4.506.1	Must be ENERGY STAR compliant, ducted to building exterior, and its humidistat shall be capable of adjusting between <50% to >80% (humidistat may be separate component).										

GREEN BUILDING



Date	By
2/22/20 ALTERED SITE	MML
7/8/20 PCL	YIP
11/3/20 PCL #2	YIP
3/25/21 EXIT DIAGRAMS	MML
4/21/21 BMR AREA	JS
4/29/21 REV PER PRE-APP	MML
5/31/21 BMR LOCATION	JS

Job 140202
Sheet **A-4.0**
Of 15 Sheets

NEWCOMB AVENUE

80' WIDE

NOTE: TO ANYONE HAVING ANY TYPE OF INTEREST IN THIS MAP PLEASE BE ADVISED AS FOLLOWS:

- 1. THAT ALL TITLE INFORMATION HEREON INCLUDING EASEMENTS WAS PREPARED SOLELY FOR AND IN STRICT CONFORMANCE WITH OUR CLIENTS OR HIS AGENTS REQUIREMENTS AND TITLE INFORMATION SUPPLIED TO FREDERICK T. SEHER & ASSOCIATES, INC. FURTHERMORE, WE HEREBY DISCLAIM ANY AND ALL TITLE SEARCH RESPONSIBILITY ON THIS JOB.
2. NO PRELIMINARY TITLE REPORT WAS REVIEWED IN CONJUNCTION WITH THIS MAPPING. IT IS RECOMMENDED THAT A TITLE REPORT BE RECEIVED FROM THE OWNER TO VERIFY THE EXISTENCE OF ANY ADDITIONAL EASEMENTS OF RECORD OR LOT LINE ADJUSTMENTS THAT MAY HAVE ALTERED THE INFORMATION SHOWN HEREON PRIOR TO ANY DESIGN AND/OR CONSTRUCTION.
3. THAT THIS MAP WAS PREPARED AS A PROFESSIONAL INSTRUMENT OF SERVICE FOR JANE KUANG AND THAT IT REMAINS THE PROPERTY OF FREDERICK T. SEHER & ASSOCIATES, INC. WHETHER THE PROJECT (IF ANY PROPOSED) ON THIS SITE IS CONSTRUCTED OR NOT.
4. THAT ANY INFORMATION ON THIS MAP AND ANY DOCUMENT(S) PREPARED BY FREDERICK T. SEHER & ASSOCIATES, INC. IN RELATION HEREOF SHALL NOT BE USED FOR ANY OTHER PURPOSE THAN FOR: BUILDING PERMIT AND LAND SUBDIVISION. FURTHERMORE, THE USE OF THIS MAP FOR ANY OTHER PURPOSES WHATSOEVER INCLUDING ENGINEERING DESIGNS OF OFFSITE OR ONSITE IMPROVEMENTS IS BEYOND THIS MAP'S PURPOSES, INTENT & CONTRACT. LIABILITY SHALL REST UPON THE PARTY USING OUR INFORMATION BEYOND THE ESTABLISHED LIMITATION ABOVE, IN WHICH CASE FREDERICK T. SEHER & ASSOCIATES, INC. DISCLAIMS ANY AND ALL RESPONSIBILITY.
5. THAT ANY IMPROVEMENT CHANGES WITHIN THIS SITE OR THE ADJACENT SITE THEREOF AS WELL AS TITLE TRANSFERS OF THE PROPERTY IN QUESTION (EXCEPT FOR ALTA MAPS) AND/OR THE LAPSE OF 3 OR MORE YEARS FROM THE DATE OF THE MAP (WHICHEVER COMES FIRST) SHALL VOID ALL INFORMATION HEREON UNLESS A RE-SURVEY IS ORDERED TO RECTIFY, UPDATE OR RE-CERTIFY THIS MAP.
6. THAT THIS INFORMATION SHALL NOT BE USED FOR ANY IMPROVEMENT STAKING UNLESS STATED IN ITEM NO. 3 ABOVE.
7. THAT THE USE OF THIS MAP BY OTHER CONSULTANTS OR CONTRACTORS ON BEHALF OF OUR CLIENT SHALL PROMPT THE IMMEDIATE FULFILLMENTS OF ALL CLIENTS OBLIGATIONS TO FREDERICK T. SEHER & ASSOCIATES, INC. UNLESS OTHERWISE AGREED TO.
8. IT SHALL BE THE RESPONSIBILITY OF THE PROPERTY OWNERS INVOLVED TO RESOLVE ALL ISSUES REGARDING PROPERTY DISPUTES WHICH MAY ARISE OUT OF INFORMATION SHOWN HEREON.
9. THIS MAP WILL BE PROVIDED IN AN ELECTRONIC FORMAT AS A COURTESY TO THE CLIENT. THE DELIVERY OF THE ELECTRONIC FILE DOES NOT CONSTITUTE THE DELIVERY OF OUR PROFESSIONAL WORK PRODUCT. A SIGNED PRINT DELIVERED TO THE CLIENT OR CLIENT REPRESENTATIVE CONSTITUTES OUR PROFESSIONAL WORK PRODUCT. AND IN THE EVENT THE ELECTRONIC FILE IS ALTERED, THE PRINT MUST BE REFERRED TO FOR THE ORIGINAL AND CORRECT SURVEY INFORMATION. WE SHALL NOT BE RESPONSIBLE FOR ANY MODIFICATIONS MADE TO THE ELECTRONIC FILE, OR FOR ANY PRODUCTS DERIVED FROM THE ELECTRONIC FILE WHICH ARE NOT REVIEWED, SIGNED AND SEALED BY US.

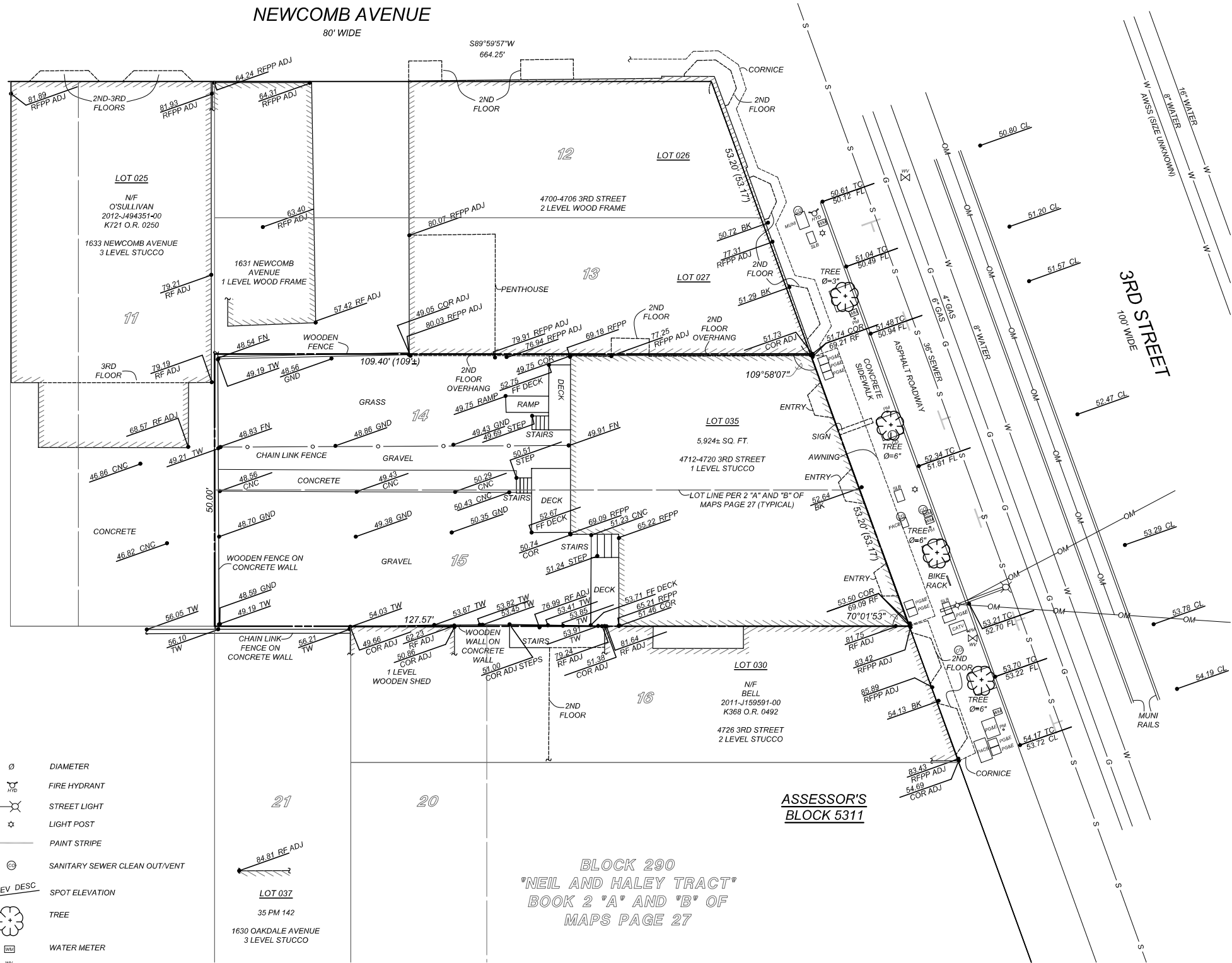

PRELIMINARY FOR REVIEW PURPOSES ONLY

BOUNDARY NOTES:

PROPERTY AND RIGHT-OF-WAY LINES SHOWN HEREON ARE PREDICATED ON AN ANALYSIS OF EXISTING IMPROVEMENTS, RECORD DATA, FIELD TIES AND ASSESSOR'S PARCEL MAPS. IT IS NOT THE INTENT OF THIS MAP TO PROVIDE A FORMAL BOUNDARY RESOLUTION FOR THE SUBJECT PROPERTY SHOWN HEREON. SAID RESOLUTION WOULD REQUIRE THE SETTING OF PROPERTY CORNERS AND THE FILING OF A RECORD OF SURVEY UNDER CALIFORNIA STATE LAW. BOUNDARY INFORMATION SHOWN HEREON IS FOR PLANNING PURPOSES ONLY.

ALL ANGLES ARE 90° UNLESS OTHERWISE NOTED

ALL DISTANCES ARE MEASURED IN FEET AND DECIMALS THEREOF.

DATE OF FIELD SURVEY:

TOPOGRAPHIC INFORMATION SHOWN HERE IS BASED UPON A FIELD SURVEY PERFORMED BY FREDERICK T. SEHER & ASSOCIATES INC. ON MARCH 3, 2014.

SURVEY REFERENCE:

THE SURVEY HEREON IS BASED ON THE LEGAL DESCRIPTION DESCRIBED IN THE FOLLOWING GRANT DEED: LOT 035, RECORDED AUGUST 30, 2013, DOCUMENT NUMBER 2013-J749991-00, ON REEL K972 AT IMAGE 0540.

UTILITY NOTE:

UNDERGROUND UTILITIES SHOWN HEREON WERE PLOTTED FROM A COMBINATION OF OBSERVED SURFACE EVIDENCE (CONDITIONS PERMITTING) AND RECORD INFORMATION OBTAINED FROM THE RESPECTIVE UTILITY COMPANIES. AND ARE NOT INTENDED TO REPRESENT THEIR ACTUAL LOCATIONS. THEREFORE, ALL UTILITIES MUST BE VERIFIED WITH RESPECT TO SIZES, HORIZONTAL AND VERTICAL LOCATIONS BY THE OWNER AND/OR CONTRACTOR PRIOR TO DESIGN OR CONSTRUCTION. NO RESPONSIBILITY IS ASSUMED BY THE SURVEYOR FOR THE LOCATION AND CAPACITY OF SAID UTILITIES.

PROJECT BENCHMARK - DESCRIPTION:

ELEVATIONS SHOWN HEREON WERE OBTAINED FROM A GROUP OF CITY BENCHMARKS, LOCATED AT THE INTERSECTION OF NEWHALL STREET AND OAKDALE AVENUE. ELEVATIONS ARE BASED ON CITY AND COUNTY OF SAN FRANCISCO DATUM. N.W. CORNER, 3 CUTS LOWER STOP COCK FIRE HYDRANT. ELEVATION = 53.040'

GENERAL NOTE:

THE FOLIAGE LINES OF ALL TREES PLOTTED HEREON ARE SHOWN IN A GRAPHICAL FORM ONLY, AND ARE NOT INTENDED TO REPRESENT ACTUAL DRIPLINES THEREOF.

SURVEYOR'S STATEMENT:

THIS MAP WAS PREPARED BY ME, OR UNDER MY DIRECTION, AND IS BASED UPON A FIELD SURVEY.

DATE: 1-27-17



FREDERICK T. SEHER, PLS LICENSE NO. 6216 LICENSE EXPIRES MARCH 31, 2014

LEGEND

- ADJ ADJACENT BUILDING
BK BACK OF WALK
CATV CABLE TELEVISION
CL CENTER LINE
CNC CONCRETE
COR CORNER
FL FLOW LINE
GND GROUND
PACB PACIFIC BELL
PG&E PACIFIC GAS & ELECTRIC
PM PARKING METER
RF ROOF
RFP ROOF PEAK
RFPF ROOF PARAPET
SLB STREET LIGHT BOX
SSCO SANITARY SEWER CLEAN OUT/VENT
TC TOP OF CURB
TW TOP OF WALL
DIAMETER
FIRE HYDRANT
STREET LIGHT
LIGHT POST
PAINT STRIPE
SANITARY SEWER CLEAN OUT/VENT
SPOT ELEVATION
TREE
WATER METER
WATER VALVE

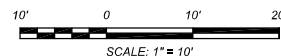

Table with columns: DATE, SCALE, DRAWN BY, DRAWING NAME, SURVEYED BY, CHECKED BY, CHECKED BY, NO., BY, DATE, REVISIONS. Includes checkmarks and initials.



FREDERICK T. SEHER & ASSOCIATES, INC. PROFESSIONAL LAND SURVEYORS SURVEYING & MAPPING 841 LOMBARD STREET, SAN FRANCISCO, CA 94133 (415) 921-7690 FAX (415) 921-7655

ASSESSOR'S BLOCK 5311

BLOCK 290 'NEIL AND HALEY TRACT' BOOK 2 'A' AND 'B' OF MAPS PAGE 27

ARCHITECTURAL SITE SURVEY ASSESSOR'S BLOCK 5311, LOT 035 4712-4720 3RD STREET, SAN FRANCISCO, CA 94124



EXECUTIVE SUMMARY

HOME-SF PROJECT AUTHORIZATION

HEARING DATE: APRIL 22, 2021

CONTINUED FROM: MARCH 4, 2021

Record No.: 2020-003042AHB
Project Address: 4712-4720 3rd Street
Zoning: Bayview Neighborhood Commercial District (NCD) Zoning District
40-X Height and Bulk District
Third Street Special Use District
Block/Lot: 5311 / 035
Project Sponsor: Jane Kuang
CTW Home Improvement, Inc
1963 Oakdale Avenue
San Francisco, CA 94124
Property Owner: CTW Home Improvement Inc,
Oakland, CA 94124
Staff Contact: Claire Feeney, 628-652-7313
Claire.Feeney@sfgov.org

Recommendation: Approval with Conditions

Project Description

The proposed project includes new construction of a four-story, 40-foot tall residential building (measuring 18,348 gross square feet) with 21 dwelling units and a ground floor commercial space (measuring approximately 760 square feet) on a vacant lot. The building would provide approximately 2,296 square feet of usable common open space split between the rear yard and a roof deck. The Project also provides a total of 21 Class 1 and 2 Class 2 bicycle parking spaces. The Project does not include any off-street automobile parking. As a HOME-SF Project, the Project would designate 20% of the units in the Project, or four dwelling units, as HOME-SF Units, which would restrict these units to 80% Area Median Income (AMI) for two dwelling units, 105% AMI for one dwelling unit and 130% AMI for one dwelling unit.

Required Commission Action

In order for the Project to proceed, the Commission must grant a HOME-SF Project Authorization, pursuant to Planning Code Sections 206.3, 328 and 737, to allow new construction of four-story, 40-ft tall residential building with 21 dwelling units, as described above. Using the Tier One HOME-SF Program, the Project is receiving development bonuses to allow form-based density in exchange for providing 20% on-site affordable dwelling units for rent. The Project is also receiving Zoning Modifications from the rear yard requirements of Planning Code Sections 134.

Issues and Other Considerations

- **Public Comment & Outreach.**

1. **Support/Opposition:** Support/Opposition: The Department has received no letters or public comment regarding the Project.

- A. Outreach: The Sponsor hosted a Pre-Application meeting February 14th, 2020 which 8 people attended. Questions were raised about massing, building dimensions, and site security during construction.

- B. Bayview Hunters Point Citizens Advisory Committee (CAC): The project was presented to the CAC on April 7, 2021. The CAC unanimously voted to support the project. The CAC asked questions about the small size of the dwelling units, retention of a mural that was recently installed, alternative uses for the retail space given the current glut of vacancies in the area, financing and construction timelines, and logistical questions about the HOME-SF program.

- **Past Approval.** In April 2017, the Planning Department approved a proposal for new construction of a four-story residential building (measuring 17,130 gross square feet) with 13 dwelling units and a ground floor commercial space (See Record No. 2014.1000). The Project Sponsors have revised this proposal and applied for a HOME-SF Project Authorization, which increases the allowed number of dwelling units on the project site in exchange for increased inclusionary affordable housing.

Environmental Review

On March 11, 2016, the Project was determined to be exempt from the California Environmental Quality Act ("CEQA") as a Class 32 Categorical Exemption under CEQA as described in the determination contained in the Planning Department files for this Project. On August 6, 2020, the Project, as modified in Record No. 2020-003042AHB, was determined to be consistent with the previously issued Class 32 Categorical Exemption (See Record No. 2014-003255ENV).

Basis for Recommendation

The Department finds that the Project is, on balance, consistent with the Objectives and Policies of the General Plan and meets all applicable requirements of the Planning Code. The Project will maximize the use of a vacant lot and construct a new four-story residential building. Additionally, the Project will increase the City's housing stock by providing a total of 21 new dwelling units, 4 of which will be designated as on-site affordable dwelling units (20% of the Project's total units). Of the proposed 21 dwelling units, 12 dwelling units will be family-friendly

units in that they will contain two or three bedrooms and be located near amenities like usable open space. The Department also finds the project to be necessary, desirable, and compatible with the surrounding neighborhood, and not to be detrimental to persons or adjacent properties in the vicinity.

Attachments:

- Draft Motion – Conditional Use Authorization with Conditions of Approval (Exhibit A)
- Exhibit B – Plans and Renderings
- Exhibit C – Environmental Determination
- Exhibit D – Land Use Data
- Exhibit E – Maps and Context Photos
- Exhibit F – Inclusionary Affordable Housing Affidavit
- Exhibit G – Anti-Discriminatory Housing Affidavit
- Exhibit H – First Source Hiring Affidavit



PLANNING COMMISSION DRAFT MOTION

HEARING DATE: APRIL 22, 2021

CONTINUED FROM: MARCH 4, 2021

Record No.: 2020-003042AHB
Project Address: 4712-4720 3rd Street
Zoning: Bayview Neighborhood Commercial District (NCD) Zoning District
40-X Height and Bulk District
Third Street Special Use District
Block/Lot: 5311 / 035
Project Sponsor: Jane Kuang
CTW Home Improvement, Inc
1963 Oakdale Avenue
San Francisco, CA 94124
Property Owner: CTW Home Improvement Inc,
Oakland, CA 94124
Staff Contact: Claire Feeney, 628-652-7313
claire.feeney@sfgov.org

ADOPTING FINDINGS RELATING TO A HOME-SF PROJECT AUTHORIZATION PURSUANT TO PLANNING CODE SECTION 206.3, 328 AND 737 TO ALLOW MODIFICATIONS FROM THE REAR YARD REQUIREMENT OF PLANNING CODE SECTION 134 AND CONSTRUCT A FOUR-STORY, 40-FOOT TALL RESIDENTIAL BUILDING (MEASURING 18,348 GROSS SQUARE FEET (GSF)) WITH 21 DWELLING UNITS AND A GROUND FLOOR COMMERCIAL SPACE (MEASURING APPROXIMATELY 760 SQUARE FEET (SF)), LOCATED AT 4712-4720 THIRD STREET, LOT 035 IN ASSESSOR'S BLOCK 5311, WITHIN THE BAYVIEW NEIGHBORHOOD COMMERCIAL DISTRICT ZONING DISTRICT, THIRD STREET SPECIAL USE DISTRICT AND A 40-X HEIGHT AND BULK DISTRICT, AND ADOPTING FINDINGS UNDER THE CALIFORNIA ENVIRONMENTAL QUALITY ACT.

PREAMBLE

On March 4, 2020, Jane Kuang of CTW Home Improvement Inc. (hereinafter "Project Sponsor") filed Application 2020-003042AHB (hereinafter "Application") with the Planning Department (hereinafter "Department") for a HOME-SF Project Authorization to construct a new four-story, 40-ft tall, residential building with 21 dwelling units and a ground floor commercial space (hereinafter "Project") at 4712-4720 Third Street, Block 5311, Lot 035 (hereinafter "Project Site").

On March 11, 2016, the Project was determined to be exempt from the California Environmental Quality Act ("CEQA") as a Class 32 Categorical Exemption under CEQA as described in the determination contained in the Planning Department files for this Project;

On August 6, 2020, the Project, as modified in Record No. 2020-003042AHB, was determined to be consistent with the previously issued Class 32 Categorical Exemption (See Record No. 2014-003255ENV);

On March 4, 2021, the Commission conducted a duly noticed public hearing at a regularly scheduled meeting on HOME-SF Project Authorization Application No. 2020-003042AHB. At this hearing, the Commission continued the Project to the public hearing on April 22, 2021.

The Planning Department Commission Secretary is the custodian of records; the File for Record No. 2020-003042AHB is located at 49 South Van Ness Avenue, Suite 1400, San Francisco, California.

The Commission has heard and considered the testimony presented to it at the public hearing and has further considered written materials and oral testimony presented on behalf of the applicant, Department staff, and other interested parties.

MOVED, that the Commission hereby authorizes the HOME-SF Project Authorization as requested in Application No. 2020-003042AHB, subject to the conditions contained in "EXHIBIT A" of this motion, based on the following findings:

FINDINGS

Having reviewed the materials identified in the preamble above, and having heard all testimony and arguments, this Commission finds, concludes, and determines as follows:

- 1. The above recitals are accurate and constitute findings of this Commission.**
- 2. Project Description.** The proposal includes construction of a four-story, 40-foot tall residential building (measuring 18,348 gsf) with 21 dwelling units and a ground floor commercial space (measuring 760 sf). The building would provide approximately 2,296 square feet of usable common open space split between the rear yard and a roof deck. The Project also includes a total of 21 Class 1 and 2 Class 2 bicycle parking spaces. The Project does not include any off-street automobile parking.
- 3. Site Description and Present Use.** The Project is located on a vacant lot that is approximately 5,485 square feet and has approximately 54 feet of frontage along 3rd Street. The Project Site previously had a one-story multi-tenant commercial building on site, which was demolished in 2019.
- 4. Surrounding Properties and Neighborhood.** The Project Site is located within the Bayview NCD Zoning District and the Bayview Hunters Point Planning Area. Third Street is a commercial corridor with neighborhood serving businesses and has predominantly two to three-story mixed-use buildings with residential units on the upper floors. The block directly across the street from the Project Site has a cluster of public facilities that provide cultural and community programming. It includes the historic Bayview Opera House, the Joseph P. Lee Recreation Center, and the Leola M. Havard Early Education School. Beyond Third Street properties are residential, with many two-story single-family homes and duplexes. The San Francisco Southeast Treatment Plant is located approximately three-blocks north of the Project Site.
- 5. Public Outreach and Comments.** Support/Opposition: The Department has received no letters or public comment regarding the Project.
 - A. Outreach: The Sponsor hosted a Pre-Application meeting February 14th, 2020 which 8 people attended. Questions were raised about massing, building dimensions, and site security during construction.
 - B. Bayview Hunters Point Citizens Advisory Committee (CAC): The Project was presented to the CAC on April 7, 2021. The CAC unanimously voted to support the Project. The CAC asked questions about the small size of the dwelling units, retention of a mural that was recently installed, alternative uses for the retail space given the current glut of vacancies in the area, financing and construction timelines, and logistical questions about the HOME-SF program.
- 6. Planning Code Compliance.** The Commission finds that the Project is consistent with the relevant provisions of the Planning Code in the following manner:
 - A. **Residential Use.** A Use Category consisting of uses that provide housing for San Francisco residents, rather than visitors, including Dwelling Units, Group Housing, Residential Hotels, Senior Housing, Homeless Shelters, and for the purposes of Article 4 only any residential components of Institutional

Uses. Single Room Occupancy, Intermediate Length Occupancy, and Student Housing designations are considered characteristics of certain Residential Uses.

The Project proposes new construction of a multi-family residential building with a ground floor retail space. Residential uses are allowed within the Bayview NCD Zoning District at the permitted dwelling unit density of 1 unit per 600 square feet of lot area. HOME-SF Projects may exceed this density limit to provide form-based density, as further discussed in Section G below.

- B. Rear Yard.** Planning Code Section 737 requires that the project provide a rear yard equal to 25 percent of the total lot depth, starting at the lowest story containing a dwelling unit. HOME-SF Projects may receive a Zoning Modification which allows a reduction in the rear yard requirement to 20% of the lot depth, or 15 feet, whichever is greater.

Literal enforcement of this Code requirement would result in a 29-foot 6-inch rear yard. The Project proposes a required rear yard of approximately 24-feet, which is equivalent to 20-percent of lot depth. As such, the Project complies with the Tier 1 HOME-SF Zoning Modification pursuant to Planning Code Section 206.3(d)(4)(A).

- C. Open Space.** Planning Code Section 135 requires that the project provide a minimum of 80 square feet of private or 100 square feet of common usable open space per dwelling unit.

The Project proposes approximately 2,296 square feet of common open space between the rear yard and the rooftop deck. This exceeds the requirement of 2,100 square feet of open space for the 21 dwelling units in the Project.

- D. Dwelling Unit Exposure.** Planning Code Section 140 states that in each dwelling unit, the windows of at least one room of 120-square-foot minimum dimensions shall face directly onto a public street, public alley at least 20 feet in width, side yard at least 25 feet in width, a Code-complying rear yard, or an open area which is unobstructed and is no less than 25 feet in every horizontal dimension for the floor at which the dwelling unit in question is located and the floor immediately above it, with an increase of five feet in every horizontal dimension at each subsequent floor.

The Project has fifteen dwelling units that overlook onto the 24-foot rear yard, while six dwelling units face onto Third Street. Therefore, the Project meets this requirement of the Planning Code.

- E. Bicycle Parking.** Planning Code Section 155.2 requires the provision of 1 Class 1 space per unit, up to 100 units, plus one Class 1 space for every four Dwelling Units over 100 and one Class 2 bicycle parking space per 20 dwelling units for residential uses.

The Project will provide 24 Class 1 bicycle parking spaces and 12 “flexible bike parking” spaces that can accommodate bike trailers, children’s bikes, and bicycle accessories. The Project is also retaining an existing bike rack on the sidewalk in front of the building which meets the requirement for 1 Class 2 bike parking space. Therefore, the Project meets this requirement of the Planning Code.

- F. Dwelling Unit Mix.** HOME-SF projects shall provide a minimum dwelling unit mix of (A) at least 40% two and three bedroom units, including at least 10% three bedroom units, or (B) any unit mix which

includes some three bedroom or larger units such that 50% of all bedrooms within the HOME-SF Project are provided in units with more than one bedroom.

The Project proposes 21 dwelling units including 9 one-bedroom units, 6 two-bedroom units, and 6 three-bedroom units, that is 43 percent, 29 percent, and 29 percent respectively. The project provides at least 40% two- and three-bedroom units, including at least 10% three-bedroom units; therefore, the Project meets this requirement of the Planning Code.

- G. **Dwelling Unit Density.** Planning Code Section 737 permits a maximum dwelling unit density of 1 dwelling unit per 600 square feet of lot area. The density of a HOME-SF Project shall not be limited by lot area but rather by applicable requirements and limitations set forth by the Planning Code, including but not limited to setbacks, unit mix, and design guidelines.

While Planning Code Section 737 permits a maximum of one dwelling unit per 600 square feet of lot area, HOME-SF Projects shall receive form-based density as a Development Bonus pursuant to Section 206.3(d)(1). The Project is a Tier 1 HOME-SF Project and proposes 21 dwelling units which are compliant with the Planning Code.

- H. **Building Height.** Per Planning Code Section 260, the maximum height limit for the subject property is 40 feet. HOME-SF Projects shall receive up to two additional stories of height (each limited to 10') above the height set forth in the Height Map of the Zoning Map, depending on the amount of affordable housing provided.

The Project is 40 feet tall which is within the height limit. Rooftop structures including the stair penthouse and mechanical equipment extend 9-feet above the roofline and the elevator penthouse extends 13-feet above the roofline. Per Section 260 mechanical equipment and stair penthouses can extend 10-feet above the roofline and elevator penthouses 16-feet. Therefore, the Project meets this requirement of the Planning Code.

- I. **Street Frontage in Neighborhood Commercial Districts.** Section 145.1 of the Planning Code requires that within NC Districts space for active uses shall be provided within the first 25 feet of building depth on the ground floor and 15 feet on floors above from any facade facing a street at least 30 feet in width. In addition, the floors of street-fronting interior spaces housing non-residential active uses and lobbies shall be as close as possible to the level of the adjacent sidewalk at the principal entrance to these spaces. Frontages with active uses that must be fenestrated with transparent windows and doorways for no less than 60 percent of the street frontage at the ground level and allow visibility to the inside of the building. The use of dark or mirrored glass shall not count towards the required transparent area. Any decorative railings or grillwork, other than wire mesh, which is placed in front of or behind ground floor windows, shall be at least 75 percent open to perpendicular view. Rolling or sliding security gates shall consist of open grillwork rather than solid material, so as to provide visual interest to pedestrians when the gates are closed, and to permit light to pass through mostly unobstructed. Gates, when both open and folded or rolled as well as the gate mechanism, shall be recessed within, or laid flush with, the building facade.

The subject property has an approximately 54-foot frontage along Third Street and the Project is includes a retail space with approximately 24-feet devoted to either the commercial tenant space

entrance or window space. The tenant space varies from 25-feet deep to approximately 30-feet deep, and the windows are clear and unobstructed. Therefore, the Project meets this requirement of the Planning Code.

- J. **Transportation Demand Management (TDM) Plan.** Pursuant to Planning Code Section 169 and the TDM Program Standards, the Project shall finalize a TDM Plan prior to Planning Department approval of the first Building Permit or Site Permit. As currently proposed, the Project must achieve a target of 10 points.

As currently proposed, the Project will achieve 17 points through the following TDM measures:

- *Bicycle Parking (Option B)*
- *On-Site Affordable Housing (Option B)*
- *Family TDM Amenities (Option A)*
- *Parking Supply (Option K)*

- K. **Transportation Sustainability Fee.** Planning Code Section 411A is applicable to any development project that results in the construction of more than twenty (20) new dwelling units.

The Project proposes the construction of 21 new dwelling units and is therefore subject to the Transportation Sustainability Fee. These fees must be paid prior to the issuance of the first construction document.

- L. **Inclusionary Affordable Housing Program.** Planning Code Section 206.3 sets forth the requirements for the HOME-SF program, which automatically awards development bonuses such as form-based density and additional height, and allows a project sponsor to seek specified zoning modifications, in exchange for a higher rate of on-site affordable units.

Planning Code Section 206.3(f) sets forth temporary provisions that create three separate HOME-SF Tiers. Each tier requires a set percentage of on-site affordable units that exceeds the amount required by the Inclusionary Housing Ordinance, and provides the Project with either zero, one or two additional stories of height. The HOME-SF Tiers are as follows:

	Form-Based Density	Additional Height Awarded Above Existing Height Limit	On-Site Affordability Requirement
Tier 1: 3-24 units	Yes	5' for active ground floor uses, but no additional stories	20%
Tier 1: 25+ units	Yes	5' for active ground floor uses, but no additional stories	23%
Tier 2: All Project	Yes	5' for active ground floor uses, plus one additional story up to 10' in height	25%

Tier 3: All Projects	Yes	5' for active ground floor uses, plus one additional story up to 10' in height 5' for active ground floor uses, plus two additional stories up to 20' in height	30%
----------------------	-----	---	-----

Pursuant to Planning Code Section 206.3(c)(1), the affordable units in a HOME-SF project (HOME-SF units) are restricted for the life of the project, and are subject to the provisions of Planning Code Section 415 and the Procedures Manual, except that project sponsor must provide the specified percentage of the proposed dwelling units as affordable for that tier, with a set proportion of each tier as affordable to low-, middle- and moderate-income households as defined in Section 206.3.

The Project Sponsor has demonstrated that it is eligible for the HOME-SF program as a Tier 1 Project, and has submitted an 'Affidavit of Compliance with the Inclusionary Affordable Housing Program: Planning Code Section 415,' to satisfy the requirements of the HOME-SF by providing at least 20% affordable housing onsite, as rental units with a minimum of 10% of the units affordable to low-income households, 5% of the units as affordable to moderate income households, and the remaining 5% of the units affordable to middle-income households as defined by the Planning Code and Procedures Manual. Four (4) units (two (2) one-bedroom units, one (1) two-bedroom unit, and one (1) three-bedroom unit) of the 20 total units provided will be affordable. The project sponsor will enter into a Regulatory Agreement with the City which records the number of required affordable units, the tenure of the units, and the term of restriction for the units.

- M. **Child Care Fee.** Planning Code Section 414A requires payment of a childcare impact fee for a project that results in one net new dwelling unit.

The Project proposes 21 new dwelling units and is therefore subject to the Child Care Fee. These fees must be paid prior to the issuance of the first construction document.

- N. **HOME-SF Project Authorization Applicability.** Planning Code Section 206.3 lists eight eligibility requirements for HOME-SF Projects.

- a. The Project contains three or more residential units, as defined in Section 102, not including any Group Housing as defined in Section 102, efficiency dwelling units with reduced square footage defined in Section 318, and Density Bonus Units permitted through this Section 206.3, or any other density bonus;

The Project proposes 21 dwelling units and does not contain any group housing units, nor does it include any efficiency dwelling units with reduced square footage.

- b. The Project is located in a zoning district that: (A) is not designated as an RH-1 or RH-2 Zoning District; and (B) establishes a maximum dwelling unit density through a ratio of number of units to lot area, including RH-3, RM, RC, C-2, Neighborhood Commercial, Named Neighborhood Commercial, and SoMa Mixed Use Districts; but only if the SoMa Mixed Use District has a density measured by a maximum number of dwelling units per square foot of lot area; (C) is not in the North of Market Residential Special Use District, Planning Code Section 249.5, until the Affordable Housing Incentive Study is completed at which time the Board will review whether the North of

Market Residential Special Use District should continue to be excluded from this Program. The Study will explore opportunities to support and encourage the provision of housing at the low, moderate, and middle-income range in neighborhoods where density controls have been eliminated. The goal of this analysis is to incentivize increased affordable housing production levels at deeper and wider ranges of AMI and larger unit sizes in these areas through 100% affordable housing development as well as below market rate units within market rate developments; (D) is not located within the boundaries of the Northeastern Waterfront Area Plan south of the centerline of Broadway; and (E) is not located on property under the jurisdiction of the Port of San Francisco;

The Project site is located in the Bayview Neighborhood Commercial Zoning District, which establishes a maximum dwelling unit density through a ratio of number of units to lot area. The Project is not located within the RH-1 or RH-2 Districts, within the North of Market Residential Special Use District, within the boundaries of the Northeastern Waterfront Area Plan, or on property under the jurisdiction of the Port of San Francisco.

- c. The Project is not seeking and receiving a density or development bonus under the provisions of California Government Code Section 65915, Planning Code Section 207, Section 124(f), Section 202.2(f), 304, or any other State or local program that provides development bonuses;

The Project is not seeking and receiving a density or development bonus under the provisions of California Government Code Sections 65915 et seq., Planning Code Section 207, Section 124(f), Section 202.2(f), 304, or any other State or local program that provides development bonuses.

- d. The Project includes at least 135% of the Base Density as calculated under Planning Code Section 206.5;

The Project proposes 21 dwelling units, equal to 229% of the Base Density, which in this instance would be a total of 9 dwelling units.

- e. The Project consists of new construction, and excluding any project that includes an addition to an existing structure;

The Project proposes new construction of a four-story building on a vacant lot. The Project does not include an addition to any existing structure.

- f. The Project complies with the on-site Inclusionary Affordable Housing option set forth in Planning Code Section 415.6; provided however, that the percentage of affordable units and the required affordable sales price or affordable rents set forth in Section 415.6(a) shall be as provided in this Section 206.3;

The Project proposes to provide at least 20% of the onsite dwelling units as permanently affordable, at the affordable rent prices set forth in Section 206.3.

- g. If any retail use is demolished or removed, does not include a Formula Retail use, as defined in Section 303.1, unless the retail use demolished or removed was also a Formula Retail Use, or was

one of the following uses: Gas Stations, Private or Public Parking Lots, Financial Services, Fringe Financial Services, Self Storage, Motel, Automobile Sales or Rental, Automotive Wash, Mortuaries, Adult Business, Massage Establishment, Medical Cannabis Dispensary, and Tobacco Paraphernalia Establishment, as those uses are defined in Planning Code Section 102;

The prior development proposal on site, 2014.1000, demolished three existing commercial tenant spaces. This prior development was vested through the issuance of the appropriate building permit applications.

The Project does not propose removal of any existing commercial or retail use.

- h. If located north of the centerline of Post Street and east of the centerline of Van Ness Avenue, all otherwise eligible HOME-SF Projects shall only be permitted on:
 - i. lots containing no existing buildings; or
 - ii. lots equal to or greater than 12,500 square feet where existing buildings are developed to less than 20% of the lot's principally permitted buildable gross floor area as determined by height limits, rear yard requirements, and required setbacks;

The Project site is located east of the centerline of Van Ness Avenue but is south of the centerline of Polk Street. Therefore, this Finding does not apply.

- i. If the City enacts an ordinance directing the Planning Department to study the creation of a possible area plan wholly or partially located in Supervisorial District 9, HOME-SF Projects shall not be permitted in any area in Supervisorial District 9 listed in the ordinance until such time as the City enacts the area plan.

The Project site is located within Supervisorial District 10. Therefore, this Finding does not apply.

- O. **HOME-SF Project Authorization Eligibility Requirements.** In order to receive the development bonuses granted under Planning Code Section 206.3, a Tier One HOME-SF Project must meet the following requirements:

- a. Tier One HOME-SF Projects shall provide 20% of units in the HOME-SF Project as HOME-SF Units. Ten percent of Tier One HOME-SF Units that are Owned Units shall have an average affordable purchase price set at 80% of Area Median Income; five percent shall have an average affordable purchase price set at 105% of Area Median Income; and five percent shall have an average affordable purchase price set at 130% of Area Median Income. Ten percent of HOME-SF Units that are rental units shall have an average affordable rent set at 55% of Area Median Income; five percent shall have an average affordable rent set at 80% of Area Median Income; and five percent shall have an average affordable rent set at 110% of Area Median Income.

The Project proposes rental housing units and will provide 20% (or 4 units) of the onsite dwelling units as HOME-SF Units. 10% (2 units) of the Rental Units will have an average affordable rent set at 55% of Area Median Income; 5% (1 unit) will have an average affordable rent set at 80% of Area Median Income; and 5% (1 unit) will have an average affordable rent set at 110% of Area Median Income.

- b. Demonstrate to the satisfaction of the Environmental Review Officer that the HOME-SF Project does not:
 - i. cause a substantial adverse change in the significance of an historic resource as defined by California Code of Regulations, Title 14, Section 15064.5;
 - ii. create new shadow in a manner that substantially affects outdoor recreation facilities or other public areas; and
 - iii. alter wind in a manner that substantially affects public areas;

The Project would not cause a substantial adverse change in the significance of a historic resource, would not create a new shadow in a manner that substantially affects outdoor recreation facilities or other public areas, and would not alter wind in a manner that substantially affects public areas.

- c. All HOME-SF Units (income-restricted units in HOME-SF projects meeting the requirements of Section 206.3) shall be no smaller than the minimum unit sizes set forth by the California Tax Credit Allocation Committee as of May 16, 2017. In addition, notwithstanding any other provision of this Code, HOMESF projects shall provide a minimum dwelling unit mix of (A) at least 40% two and three bedroom units, including at least 10% three bedroom units, or (B) any unit mix which includes some three bedroom or larger units such that 50% of all bedrooms within the HOME-SF Project are provided in units with more than one bedroom. Larger units should be distributed on all floors, and prioritized in spaces adjacent to open spaces or play yards. Units with two or three bedrooms are encouraged to incorporate family friendly amenities. Family friendly amenities shall include, but are not limited to, bathtubs, dedicated cargo bicycle parking, dedicated stroller storage, open space and yards designed for use by children. HOME-SF Projects are not eligible to modify this requirement under Planning Code Section 328 or any other provision of this Code.

The California Tax Credit Allocation Committee requires that one-bedroom units must be at least 450 square feet, two-bedroom units must be at least 700 square feet, and three-bedroom units must be at least 900 square feet. Studio units must be at least 300 square feet pursuant to Planning Code Section 415.6(f)(2). The Project proposes HOME-SF units that exceed the minimum unit sizes set forth by the California Tax Credit Allocation Committee. The Project provides a dwelling unit mix that is 71% two- or three-bedroom units.

- d. Does not demolish, remove or convert any residential units.

The Project does not demolish, remove or convert any residential units.

- e. Includes at the ground floor level active uses, as defined in Section 145.1, at the same square footages as any neighborhood commercial uses demolished or removed, unless the Planning Commission has granted an exception under Section 328.

The Project does not demolish any neighborhood commercial use and proposes ground floor level active uses in accordance with the requirements of Planning Code Section 145.1.

- 7. HOME-SF Project Authorization Design Review.** Pursuant to Planning Code Section 328, the Planning Commission shall review and evaluate all physical aspects of a HOME-SF Project at a public hearing. The Planning Commission recognizes that most qualifying projects will need to be larger in height and mass

than surrounding buildings in order to achieve HOME-SF's affordable housing goals. However, the Planning Commission may, consistent with the Affordable Housing Bonus Program Design Guidelines, and any other applicable design guidelines, and upon recommendation from the Planning Director, make minor modifications to a project to reduce the impacts of such differences in scale. The Planning Commission may require these or other modifications or conditions, or disapprove a project, in order to achieve the objectives and policies of the Affordable Housing Bonus Programs or the purposes of this Code. This review shall be limited to design issues including the following:

- a. Whether the bulk and massing of the building is consistent with the Affordable Housing Bonus Design Guidelines.

The Project will provide a development that is compatible with the immediate neighborhood and embodies design principles that guide building massing and articulation. The proposed design includes a ground floor commercial façade that is distinct from the upper residential floors. The front façade for floors two to four are articulated with stacks of bay windows. The design features of the front façade are consistent with adjacent buildings on Third Street and in the surrounding neighborhood. The Project includes a roof deck which is accessible to all residents. The deck is on the front half of the roof and is set back from the front and side property lines. The stair and elevator penthouses are also behind the deck; combined these design features establish privacy for neighboring residential properties and channel tenants towards Third Street, a public right-of-way that does not require privacy.

- b. Whether building design elements including, but not limited to architectural treatments, facade design, and building materials, are consistent with the Affordable Housing Bonus Program Design Guidelines and any other applicable design guidelines.

The Project will construct a new residential building that incorporates fine-grained detailing with high quality and durable materials and utilizes various materials to pronounce building features that reduce the building's prominent height and bulk differential to adjacent residential buildings. The building is appropriately finished on all visible facades.

- c. Whether the design of lower floors, including building setback areas, commercial space, townhouses, entries, utilities, and parking and loading access is consistent with the Affordable Housing Bonus Program Design Guidelines, and any other applicable design guidelines.

The Project will design a ground floor that enhances the existing pedestrian environment of the immediate neighborhood. The Project proposes a commercial tenant space with large windows facing the sidewalk, creating an inviting space for the public to enter. The residential entrance will be to the side of the commercial space and is recessed into the façade to clearly denote the transition between the public and private realms.

- d. Whether the required streetscape and other public improvements such as tree planting, street furniture, and lighting are consistent with the Better Streets Plan, and any other applicable design guidelines.

The Project abuts an approximately 12-foot wide sidewalk and is keeping the existing street trees

and bike racks. A third street tree will be planted, and no driveways or curb-cuts will be added.

- e. If the project involves the merging of two or more lots resulting in more than 125 feet in lot frontage on any one street, whether the project is consistent with the Affordable Housing Bonus Program Design Guidelines, and any other applicable design guidelines.

The Project does not involve the merging of two or more lots resulting in more than 125 feet in lot frontage on any one street.

8. HOME-SF Project Authorization Findings. Planning Code Section 328 establishes criteria for the Planning Commission to consider when reviewing applications for HOME-SF Project Authorization. On balance, the Project complies with said criteria in that:

- a. The use as proposed will comply with the applicable provisions of this Code and is consistent with the General Plan.

The Project complies with all applicable provisions of the Planning Code and is consistent with the objectives of the General Plan, as outlined below.

- b. The use as proposed will provide development that is in conformity with the stated purpose of the applicable Use District.

The Project proposes residential uses, which is consistent with the stated purpose of the Bayview NCD Zoning District.

- c. Whether the project would require the demolition of an existing building.

The Project does not propose the demolition of an existing building. Currently, the Project Site is a vacant lot.

- d. Whether the project would remove existing commercial or retail uses.

The prior development proposal on site, 2014.1000, demolished three existing commercial tenant spaces. This Project is a modification of that proposal which has not yet been built. The Project does not propose removal of any existing commercial or retail use, however it is affiliated with a proposal that did.

- e. If the project would remove existing commercial or retail uses, how recently the commercial or retail uses were occupied by a tenant or tenants.

The commercial spaces which were demolished as approved under the previous proposal were occupied until 2018.

- f. Whether the project includes commercial or retail uses.

The Project includes one new commercial tenant space along Third Street which will be approximately 760 square feet.

- g. Whether there is an adverse impact on the public health, safety, and general welfare due to the loss of commercial or retail uses in the district where the project is located.

The Project is located in a Neighborhood Commercial Zoning District that encourages ground floor commercial spaces, which the Project includes. The addition of a new commercial tenant space along 3rd Street will contribute to active street life and the existing retail corridor. The Project does not result in an adverse impact on public health, safety and general welfare.

- h. Whether any existing commercial or retail use has been designated, or is eligible to be designated, as a Legacy Business under Administrative Code Section 2A.242; or is a formula retail business.

The Project does not propose to remove any Legacy Business.

9. HOME-SF Project Authorization Development Bonuses and Zoning Modifications. Pursuant to Planning Code Section 206.3, certain development bonus and zoning modifications are permitted for HOME-SF Program projects.

- a. **Rear Yard.** The required rear yard per Planning Code Section 134 may be reduced to 20% of the lot depth, or 15 feet, whichever is greater.

The Project site is required to provide a rear yard equal to 29 feet. The Project includes a rear yard of 24 feet in depth, or the equivalent of 20% of the lot depth.

10. HOME-SF Project Authorization Exceptions. Pursuant to Planning Code Section 328, the Planning Commission may grant minor exceptions to the Planning Code in addition to the development bonuses granted to HOME-SF Projects in Section 206.3. Such exceptions, however, should only be granted to allow building mass to appropriately shift to respond to the surrounding context, and only when the Planning Commission finds that such modifications do not substantially reduce or increase the overall building envelope permitted by the HOME-SF Program under Section 206.3, and also are consistent with the Affordable Housing Bonus Design Guidelines.

The Project proposes no minor exceptions beyond the development bonuses and rear yard modification allowed in Section 206.3.

11. General Plan Compliance. The Project is, on balance, consistent with the following Objectives and Policies of the General Plan:

HOUSING ELEMENT

Objectives and Policies

OBJECTIVE 1

IDENTIFY AND MAKE AVAILABLE FOR DEVELOPMENT ADEQUATE SITES TO MEET THE CITY'S HOUSING NEEDS, ESPECIALLY PERMANENTLY AFFORDABLE HOUSING.

Policy 1.1 Plan for the full range of housing needs in the City and County of San Francisco, especially affordable housing.

Policy 1.10 Support new housing projects, especially affordable housing, where households can easily rely on public transportation, walking and bicycling for the majority of daily trips.

OBJECTIVE 4

FOSTER A HOUSING STOCK THAT MEETS THE NEEDS OF ALL RESIDENTS ACROSS LIFECYCLES.

Policy 4.1 Develop new housing, and encourage the remodeling of existing housing, for families with children.

Policy 4.4 Encourage sufficient and suitable rental housing opportunities, emphasizing permanently affordable rental units wherever possible.

Policy 4.5 Ensure that new permanently affordable housing is located in all of the City's neighborhoods, and encourage integrated neighborhoods, with a diversity of unit types provided at a range of income levels.

OBJECTIVE 11

SUPPORT AND RESPECT THE DIVERSE AND DISTINCT CHARACTER OF SAN FRANCISCO'S NEIGHBORHOODS.

Policy 11.1 Promote the construction and rehabilitation of well-designed housing that emphasizes beauty, flexibility, and innovative design, and respects existing neighborhood character.

Policy 11.2 Ensure implementation of accepted design standards in project approvals.

Policy 11.3 Ensure growth is accommodated without substantially and adversely impacting existing residential neighborhood character.

Policy 11.4 Continue to utilize zoning districts which conform to a generalized residential land use and density plan and the General Plan

Policy 11.6 Foster a sense of community through architectural design, using features that promote community interaction.

URBAN DESIGN ELEMENT

Objectives and Policies

OBJECTIVE 1

EMPHASIS OF THE CHARACTERISTIC PATTERN WHICH GIVES TO THE CITY AND ITS NEIGHBORHOODS AN IMAGE, A SENSE OF PURPOSE, AND A MEANS OF ORIENTATION.

Policy 1.3 Recognize that buildings, when seen together, produce a total effect that characterizes the city and its districts.

Policy 1.7 Recognize the natural boundaries of districts, and promote connections between districts.

OBJECTIVE 3

MODERATION OF MAJOR NEW DEVELOPMENT TO COMPLEMENT THE CITY PATTERN, THE RESOURCES TO BE CONSERVED, AND THE NEIGHBORHOOD ENVIRONMENT.

Policy 3.1: Promote harmony in the visual relationships and transitions between new and older buildings.

Policy 3.6: Relate the bulk of buildings to the prevailing scale of development to avoid an overwhelming or dominating appearance in new construction.

TRANSPORTATION ELEMENT

Objectives and Policies

OBJECTIVE 2

USE THE TRANSPORTATION SYSTEM AS A MEANS FOR GUIDING DEVELOPMENT AND IMPROVING THE ENVIRONMENT.

Policy 2.1: Use rapid transit and other transportation improvements in the city and region as the catalyst for desirable development, and coordinate new facilities with public and private development.

OBJECTIVE 11

ESTABLISH PUBLIC TRANSIT AS THE PRIMARY MODE OF TRANSPORTATION IN SAN FRANCISCO AND AS A MEANS THROUGH WHICH TO GUIDE FUTURE DEVELOPMENT AND IMPROVE REGIONAL MOBILITY AND AIR QUALITY.

Policy 11.3: Encourage development that efficiently coordinates land use with transit service, requiring that developers address transit concerns as well as mitigate traffic problems.

OBJECTIVE 28

PROVIDE SECURE AND CONVENIENT PARKING FACILITIES FOR BICYCLES

Policy 28.1: Provide secure bicycle parking in new governmental, commercial, and residential developments.

Policy 28.3: Provide parking facilities which are safe, secure, and convenient.

OBJECTIVE 34

RELATE THE AMOUNT OF PARKING IN RESIDENTIAL AREAS AND NEIGHBORHOOD COMMERCIAL DISTRICTS TO THE CAPACITY OF THE CITY'S STREET SYSTEM AND LAND USE PATTERNS.

Policy 34.1: Regulate off-street parking in new housing so as to guarantee needed spaces without requiring excesses and to encourage low auto ownership in neighborhoods that are well served by transit and are convenient to neighborhood shopping.

Policy 34.3: Permit minimal or reduced off-street parking supply for new buildings in residential and commercial areas adjacent to transit centers and along transit preferential streets.

Policy 34.5: Minimize the construction of new curb cuts in areas where on-street parking is in short supply and locate them in a manner such that they retain or minimally diminish the number of existing on-street parking spaces.

BAYVIEW HUNTERS POINT AREA PLAN

Land Use
Objectives and Policies

OBJECTIVE 2

IMPROVE USE OF LAND ON THIRD STREET BY CREATING COMPACT COMMERCIAL AREAS, ESTABLISHING NODES FOR COMPLEMENTARY USES, AND RESTRICTING UNHEALTHY USES.

Policy 2.1: Improve the physical and social character of Third Street to make it a more livable environment.

Policy 2.2: Shape improvement of the Town Center public block and the Bayview Opera House to serve as the cultural hub and primary activity center for the revitalization of Third Street.

Policy 2.3: Restrict uses such as liquor sales establishments on Third Street.

Policy 2.4: Encourage new mixed-use projects in defined nodes along Third Street to strengthen the corridor as the commercial spine of the neighborhood.

OBJECTIVE 6

ENCOURAGE THE CONSTRUCTION OF NEW AFFORDABLE AND MARKET RATE HOUSING AT LOCATIONS AND DENSITY LEVELS THAT ENHANCE THE OVERALL RESIDENTIAL QUALITY OF BAYVIEW HUNTERS POINT.

Policy 6.1: Encourage development of new affordable ownership units, appropriately designed and located and especially targeted for existing Bayview Hunters Point residents.

Policy 6.2: Develop new multi-family housing in identified mixed use nodes along Third Street concurrent with the economic stabilization of surrounding existing residential neighborhoods.

OBJECTIVE 7

ENCOURAGE HEALTHY RETAIL REUSE IN THE EXISTING COMMERCIAL CORE OF THIRD STREET AND COMPLEMENTARY GROWTH IN ADJACENT SECTIONS.

Policy 7.1: Make the commercial blocks on Third Street between Kirkwood Avenue to the north and Thomas and Thornton Avenues to the south the core of new commercial growth.

Policy 7.2: Encourage complementary development adjacent to the Third Street core commercial area.

OBJECTIVE 10

ENHANCE THE DISTINCTIVE AND POSITIVE FEATURES OF BAYVIEW HUNTERS POINT.

Policy 10.2: Improve the visual quality and strengthen the pedestrian orientation of the Third Street core area.

The Project is a medium-density residential development, providing 21 new dwelling units in a mixed-use area. The Project includes four on-site affordable housing units for rent, which assist in meeting the City's affordable housing goals. The Project Site is an exemplary location for higher-intensity development. The Project is located directly along the Third Street light rail line and is within one block from a station. This will allow working tenants and parents convenient access to jobs, destinations, and opportunities, in numerous other neighborhoods.

The Project is located directly across the street from the historic Bayview Opera House, a cultural destination for the neighborhood and City as a whole. The Joseph Lee Recreation Center is next to the Bayview Opera House. This facility has a public park, play structures, a gymnasium, and offers classes for children and seniors. The Leola M. Havard Early Education School is also less than a block away. The Havard campus offers Pre-Kindergarten and early education learning, including Before and After School programming, and offers breakfast and lunch to students. Future families living in the Project could benefit greatly from these learning opportunities and supportive children's services. The Project site has access to an abundance of community and youth-focused amenities, all of which should reopen when deemed safe per COVID-19 and Shelter in Place protocols.

While the Project Site is an excellent location for affordable housing and family-sized dwelling units, the Project Sponsor also took measures to ensure the Project itself was a supportive place to live. The Project Sponsor has included an array of family-friendly amenities that go beyond what is required by the Planning Code, such as a play structure, picnic tables, gaming tables, movable furniture to allow for family and neighbor gatherings (when it is safe to do so per COVID-19 and Shelter in Place protocols), and green landscaping and planter boxes. There will be a diversity of options for residents of all ages to enjoy the common outdoor spaces provided in the Project. On balance, the Project is consistent with the Objectives and Policies of the General Plan.

12. Planning Code Section 101.1(b) establishes eight priority-planning policies and requires review of permits for consistency with said policies. On balance, the project complies with said policies in that:

- A. That existing neighborhood-serving retail uses be preserved and enhanced and future opportunities for resident employment in and ownership of such businesses be enhanced.

The subject site is located within the Bayview NCD Zoning District. The Project will introduce new

residents who will visit and shop at the existing nearby neighborhood retail and commercial establishments and will provide a new retail tenant space along Third Street to continue activating the commercial corridor.

- B. That existing housing and neighborhood character be conserved and protected in order to preserve the cultural and economic diversity of our neighborhoods.

The Project Site does not contain any existing housing. The Project would provide 21 new dwelling units, thus resulting in an overall increase in the neighborhood housing stock. In addition, the Project provides 20% affordable units and 57% family-sized units which consist of units with at least two bedrooms. The Project is expressive in design and relates well to the scale and form of the surrounding neighborhood. For these reasons, the Project would protect and preserve the cultural and economic diversity of the neighborhood.

- C. That the City's supply of affordable housing be preserved and enhanced.

There is currently no housing on the subject property, therefore no affordable housing is proposed to be removed for this project. Moreover, the project would enhance the City's supply of affordable housing by providing four on-site affordable dwelling units, in compliance with the HOME-SF Program requirements of Planning Code Section 206.3.

- D. That commuter traffic not impede MUNI transit service or overburden our streets or neighborhood parking.

The Project Site is served by nearby public transportation options. The Project is within walking distance of the T-Third Street MUNI line and the 23, 24, 44, and 54 bus lines.

- E. That a diverse economic base be maintained by protecting our industrial and service sectors from displacement due to commercial office development, and that future opportunities for resident employment and ownership in these sectors be enhanced.

The Project will not displace any service or industrial establishment. The project will not affect the industrial or service sector uses or related employment opportunities. Ownership of industrial or service sector businesses will not be affected by this project.

- F. That the City achieve the greatest possible preparedness to protect against injury and loss of life in an earthquake.

The Project will be designed and will be constructed to conform to the structural and seismic safety requirements of the Building Code. This proposal will not impact the property's ability to withstand an earthquake.

- G. That landmarks and historic buildings be preserved.

Currently, the Project Site does not contain any City Landmarks or historic buildings.

H. That our parks and open space and their access to sunlight and vistas be protected from development.

The Project would not cast shadows on any nearby public parks or open space.

13. First Source Hiring. The Project is subject to the requirements of the First Source Hiring Program as they apply to permits for residential development (Administrative Code Section 83.11), and the Project Sponsor shall comply with the requirements of this Program as to all construction work and on-going employment required for the Project. Prior to the issuance of any building permit to construct or a First Addendum to the Site Permit, the Project Sponsor shall have a First Source Hiring Construction and Employment Program approved by the First Source Hiring Administrator, and evidenced in writing. In the event that both the Director of Planning and the First Source Hiring Administrator agree, the approval of the Employment Program may be delayed as needed.

The Project Sponsor submitted a First Source Hiring Affidavit and prior to issuance of a building permit will execute a First Source Hiring Memorandum of Understanding and a First Source Hiring Agreement with the City's First Source Hiring Administration.

14. The Project is consistent with and would promote the general and specific purposes of the Code provided under Section 101.1(b) in that, as designed, the Project would contribute to the character and stability of the neighborhood and would constitute a beneficial development.

15. The Commission hereby finds that approval of the HOME-SF Project Authorization would promote the health, safety, and welfare of the City.

DECISION

That based upon the Record, the submissions by the Applicant, the staff of the Department and other interested parties, the oral testimony presented to this Commission at the public hearings, and all other written materials submitted by all parties, the Commission hereby **APPROVES HOME-SF Project Authorization Application No. 2020-003042AHB** subject to the following conditions attached hereto as “EXHIBIT A” in general conformance with plans on file, dated November 3, 2020, and stamped “EXHIBIT B”, which is incorporated herein by reference as though fully set forth.

APPEAL AND EFFECTIVE DATE OF MOTION: Any aggrieved person may appeal this Section 328 HOME-SF Project Authorization to the Board of Appeals within fifteen (15) days after the date of this Motion. The effective date of this Motion shall be the date of adoption of this Motion if not appealed (after the 15-day period has expired) OR the date of the decision of the Board of Appeals if appealed to the Board of Appeals. For further information, please contact the Board of Appeals at (628) 652-1150, 49 South Van Ness Avenue, Suite 1475, San Francisco, CA 94103, or the Board of Supervisors at (415) 554-5184, City Hall, Room 244, 1 Dr. Carlton B. Goodlett Place, San Francisco, CA 94102.

Protest of Fee or Exaction: You may protest any fee or exaction subject to Government Code Section 66000 that is imposed as a condition of approval by following the procedures set forth in Government Code Section 66020. The protest must satisfy the requirements of Government Code Section 66020(a) and must be filed within 90 days of the date of the first approval or conditional approval of the development referencing the challenged fee or exaction. For purposes of Government Code Section 66020, the date of imposition of the fee shall be the date of the earliest discretionary approval by the City of the subject development.

If the City has not previously given Notice of an earlier discretionary approval of the project, the Planning Commission’s adoption of this Motion, Resolution, Discretionary Review Action or the Zoning Administrator’s Variance Decision Letter constitutes the approval or conditional approval of the development and the City hereby gives **NOTICE** that the 90-day protest period under Government Code Section 66020 has begun. If the City has already given Notice that the 90-day approval period has begun for the subject development, then this document does not re-commence the 90-day approval period.

I hereby certify that the Planning Commission ADOPTED the foregoing Motion on April 22, 2021.

Jonas P. Ionin
Commission Secretary

AYES:

NAYS:

ABSENT:

RECUSE:

ADOPTED: April 22, 2021

EXHIBIT A

Authorization

This authorization is for a HOME-SF Project Authorization located at 4712-4720 3rd Street, Block 5311 and Lot 035, pursuant to Planning Code Sections 206.3, 328 and 737, within the Bayview NCD Zoning District and a 40-X Height and Bulk District; in general conformance with plans, dated November 3, 2020 and stamped "Exhibit B" included in the docket for Record No. 2020-003042AHB and subject to conditions of approval reviewed and approved by the Commission on March 4, 2021 under Motion No. XXXXXX. This authorization and the conditions contained herein run with the property and not with a particular Project Sponsor, business, or operator.

Recordation of Conditions of Approval

Prior to the issuance of the building permit or commencement of use for the Project the Zoning Administrator shall approve and order the recordation of a Notice in the Official Records of the Recorder of the City and County of San Francisco for the subject property. This Notice shall state that the project is subject to the conditions of approval contained herein and reviewed and approved by the Planning Commission on **April 22, 2021** under Motion No. XXXXXX.

Printing of Conditions of Approval on Plans

The conditions of approval under the 'Exhibit A' of this Planning Commission Motion No. XXXXXX shall be reproduced on the Index Sheet of construction plans submitted with the site or building permit application for the Project. The Index Sheet of the construction plans shall reference to the Conditional Use authorization and any subsequent amendments or modifications.

Severability

The Project shall comply with all applicable City codes and requirements. If any clause, sentence, section or any part of these conditions of approval is for any reason held to be invalid, such invalidity shall not affect or impair other remaining clauses, sentences, or sections of these conditions. This decision conveys no right to construct, or to receive a building permit. "Project Sponsor" shall include any subsequent responsible party.

Changes and Modifications

Changes to the approved plans may be approved administratively by the Zoning Administrator. Significant changes and modifications of conditions shall require Planning Commission approval of a new Conditional Use authorization.

CONDITIONS OF APPROVAL, COMPLIANCE, MONITORING, AND REPORTING

Performance

1. **Validity.** The authorization and right vested by virtue of this action is valid for three (3) years from the effective date of the Motion. The Department of Building Inspection shall have issued a Building Permit or Site Permit to construct the project and/or commence the approved use within this three-year period.

For information about compliance, contact Code Enforcement, Planning Department at 628.652.7463, www.sfplanning.org

2. **Expiration and Renewal.** Should a Building or Site Permit be sought after the three (3) year period has lapsed, the project sponsor must seek a renewal of this Authorization by filing an application for an amendment to the original Authorization or a new application for Authorization. Should the project sponsor decline to so file, and decline to withdraw the permit application, the Commission shall conduct a public hearing in order to consider the revocation of the Authorization. Should the Commission not revoke the Authorization following the closure of the public hearing, the Commission shall determine the extension of time for the continued validity of the Authorization.

For information about compliance, contact Code Enforcement, Planning Department at 628.652.7463, www.sfplanning.org

3. **Diligent Pursuit.** Once a site or Building Permit has been issued, construction must commence within the timeframe required by the Department of Building Inspection and be continued diligently to completion. Failure to do so shall be grounds for the Commission to consider revoking the approval if more than three (3) years have passed since this Authorization was approved.

For information about compliance, contact Code Enforcement, Planning Department at 628.652.7463, www.sfplanning.org

4. **Extension.** All time limits in the preceding three paragraphs may be extended at the discretion of the Zoning Administrator where implementation of the project is delayed by a public agency, an appeal or a legal challenge and only by the length of time for which such public agency, appeal or challenge has caused delay.

For information about compliance, contact Code Enforcement, Planning Department at 628.652.7463, www.sfplanning.org

5. **Conformity with Current Law.** No application for Building Permit, Site Permit, or other entitlement shall be approved unless it complies with all applicable provisions of City Codes in effect at the time of such approval.

For information about compliance, contact Code Enforcement, Planning Department at 628.652.7463,

www.sfplanning.org

Entertainment Commission – Noise Attenuation Conditions

6. Chapter 116 Residential Projects. The Project Sponsor shall comply with the “Recommended Noise Attenuation Conditions for Chapter 116 Residential Projects,” which were recommended by the Entertainment Commission on August 25, 2015. These conditions state:

- A. **Community Outreach.** Project Sponsor shall include in its community outreach process any businesses located within 300 feet of the proposed project that operate between the hours of 9PM-5AM. Notice shall be made in person, written or electronic form.
- B. **Sound Study.** Project sponsor shall conduct an acoustical sound study, which shall include sound readings taken when performances are taking place at the proximate Places of Entertainment, as well as when patrons arrive and leave these locations at closing time. Readings should be taken at locations that most accurately capture sound from the Place of Entertainment to best of their ability. Any recommendation(s) in the sound study regarding window glaze ratings and soundproofing materials including but not limited to walls, doors, roofing, etc. shall be given highest consideration by the project sponsor when designing and building the project.
- C. **Design Considerations.**
 - i. During design phase, project sponsor shall consider the entrance and egress location and paths of travel at the Place(s) of Entertainment in designing the location of (a) any entrance/egress for the residential building and (b) any parking garage in the building.
 - ii. In designing doors, windows, and other openings for the residential building, project sponsor should consider the POE’s operations and noise during all hours of the day and night.
- D. **Construction Impacts.** Project sponsor shall communicate with adjacent or nearby Place(s) of Entertainment as to the construction schedule, daytime and nighttime, and consider how this schedule and any storage of construction materials may impact the POE operations.
- E. **Communication.** Project Sponsor shall make a cell phone number available to Place(s) of Entertainment management during all phases of development through construction. In addition, a line of communication should be created to ongoing building management throughout the occupation phase and beyond.

Design – Compliance at Plan Stage

7. Final Materials. The Project Sponsor shall continue to work with Planning Department on the building design. Final materials, glazing, color, texture, landscaping, and detailing shall be subject to Department staff review and approval. The architectural addenda shall be reviewed and approved by the Planning Department prior to issuance.

For information about compliance, contact the Case Planner, Planning Department at 628.652.7313, www.sfplanning.org

- 8. Garbage, Composting and Recycling Storage.** Space for the collection and storage of garbage, composting, and recycling shall be provided within enclosed areas on the property and clearly labeled and illustrated on the building permit plans. Space for the collection and storage of recyclable and compostable materials that meets the size, location, accessibility and other standards specified by the San Francisco Recycling Program shall be provided at the ground level of the buildings.

For information about compliance, contact the Case Planner, Planning Department at 628.652.7313, www.sfplanning.org

- 9. Rooftop Mechanical Equipment.** Pursuant to Planning Code 141, the Project Sponsor shall submit a roof plan to the Planning Department prior to Planning approval of the building permit application. Rooftop mechanical equipment, if any is proposed as part of the Project, is required to be screened so as not to be visible from any point at or below the roof level of the subject building.

For information about compliance, contact the Case Planner, Planning Department at 415-558-6378, www.sfplanning.org

- 10. Streetscape Plan.** Pursuant to Planning Code Section 138.1, the Project Sponsor shall continue to work with Planning Department staff, in consultation with other City agencies, to refine the design and programming of the Streetscape Plan so that the plan generally meets the standards of the Better Streets Plan and all applicable City standards. The Project Sponsor shall complete final design of all required street improvements, including procurement of relevant City permits, prior to issuance of first architectural addenda, and shall complete construction of all required street improvements prior to issuance of first temporary certificate of occupancy.

For information about compliance, contact the Case Planner, Planning Department at 628.652.7313, www.sfplanning.org

- 11. Overhead Wiring.** The Property owner will allow MUNI to install eyebolts in the building adjacent to its electric streetcar line to support its overhead wire system if requested by MUNI or MTA.

For information about compliance, contact San Francisco Municipal Railway (Muni), San Francisco Municipal Transit Agency (SFMTA), at 415.701.4500, www.sfmta.org

- 12. Noise, Ambient.** Interior occupiable spaces shall be insulated from ambient noise levels. Specifically, in areas identified by the Environmental Protection Element, Map1, "Background Noise Levels," of the General Plan that exceed the thresholds of Article 29 in the Police Code, new developments shall install and maintain glazing rated to a level that insulate interior occupiable areas from Background Noise and comply with Title 24.

For information about compliance, contact the Environmental Health Section, Department of Public Health at 415.252.3800, www.sfdph.org

Parking and Traffic

- 13. Transportation Demand Management (TDM) Program.** Pursuant to Planning Code Section 169, the Project

shall finalize a TDM Plan prior to the issuance of the first Building Permit or Site Permit to construct the project and/or commence the approved uses. The Property Owner, and all successors, shall ensure ongoing compliance with the TDM Program for the life of the Project, which may include providing a TDM Coordinator, providing access to City staff for site inspections, submitting appropriate documentation, paying application fees associated with required monitoring and reporting, and other actions.

Prior to the issuance of the first Building Permit or Site Permit, the Zoning Administrator shall approve and order the recordation of a Notice in the Official Records of the Recorder of the City and County of San Francisco for the subject property to document compliance with the TDM Program. This Notice shall provide the finalized TDM Plan for the Project, including the relevant details associated with each TDM measure included in the Plan, as well as associated monitoring, reporting, and compliance requirements.

For information about compliance, contact the TDM Performance Manager at tdm@sfgov.org or 628.652.7340, www.sfplanning.org

- 14. Bicycle Parking.** The Project shall provide no fewer than 21 Class 1 bicycle parking spaces as required by Planning Code Sections 155.1 and 155.2.

For information about compliance, contact Code Enforcement, Planning Department at 628.652.7463, www.sfplanning.org

- 15. Managing Traffic During Construction.** The Project Sponsor and construction contractor(s) shall coordinate with the Traffic Engineering and Transit Divisions of the San Francisco Municipal Transportation Agency (SFMTA), the Police Department, the Fire Department, the Planning Department, and other construction contractor(s) for any concurrent nearby Projects to manage traffic congestion and pedestrian circulation effects during construction of the Project.

For information about compliance, contact Code Enforcement, Planning Department at 628.652.7463, www.sfplanning.org

Provisions

- 16. Anti-Discriminatory Housing.** The Project shall adhere to the requirements of the Anti-Discriminatory Housing policy, pursuant to Administrative Code Section 1.61.

For information about compliance, contact the Case Planner, Planning Department at 628.652.7313, www.sfplanning.org

- 17. First Source Hiring.** The Project shall adhere to the requirements of the First Source Hiring Construction and End-Use Employment Program approved by the First Source Hiring Administrator, pursuant to Section 83.4(m) of the Administrative Code. The Project Sponsor shall comply with the requirements of this Program regarding construction work and on-going employment required for the Project.

For information about compliance, contact the First Source Hiring Manager at 415.581.2335, www.onestopSF.org

- 18. Transportation Sustainability Fee.** The Project is subject to the Transportation Sustainability Fee (TSF), as

applicable, pursuant to Planning Code Section 411A.

For information about compliance, contact the Case Planner, Planning Department at 628.652.7313, www.sfplanning.org

19. Residential Child Care Impact Fee. The Project is subject to the Residential Child Care Fee, as applicable, pursuant to Planning Code Section 414A.

For information about compliance, contact the Case Planner, Planning Department at 628.652.7313, www.sfplanning.org

Affordable Housing

20. Inclusionary Affordable Housing Program. The following Inclusionary Affordable Housing Requirements are those in effect at the time of Planning Commission action. In the event that the requirements change, the Project shall comply with the requirements in place at the time of issuance of first construction document.

1. **Inclusionary Affordable Housing Program.** The following Inclusionary Affordable Housing Requirements are those in effect at the time of Planning Commission action. In the event that the requirements change, the Project shall comply with the requirements in place at the time of issuance of first construction document.
 - A. **Regulatory Agreement.** Recipients of development bonuses under this Section 206.3 shall enter into a Regulatory Agreement with the City, as follows.
 - B. The terms of the agreement shall be acceptable in form and content to the Planning Director, the Director of MOHCD, and the City Attorney. The Planning Director shall have the authority to execute such agreements.
 - C. Following execution of the agreement by all parties, the completed Regulatory Agreement, or memorandum thereof, shall be recorded and the conditions filed and recorded on the Housing Project.
 - D. The approval and recordation of the Regulatory Agreement shall take place prior to the issuance of the First Construction Document. The Regulatory Agreement shall be binding to all future owners and successors in interest.
 - E. The Regulatory Agreement shall be consistent with the guidelines of the City's Inclusionary Housing Program and shall include at a minimum the following:
 - i. The total number of dwelling units approved for the Housing Project, including the number of HOME-SF Units or other restricted units;

- ii. A description of the household income group to be accommodated by the HOME-SF Units, and the standards for determining the corresponding Affordable Rent or Affordable Sales Price. If required by the Procedures Manual, the project sponsor must commit to completing a market survey of the area before marketing HOME-SF Units;
- iii. The location, dwelling unit sizes (in square feet), and number of bedrooms of the HOME-SF Units;
- iv. Term of use restrictions for the life of the project;
- v. A schedule for completion and occupancy of HOME-SF Units;
- vi. A description of any Concession, Incentive, waiver, or modification, if any, being provided by the City;
- vii. A description of remedies for breach of the agreement (the City may identify tenants or qualified purchasers as third-party beneficiaries under the agreement); and
- viii. Other provisions to ensure implementation and compliance with this Section.

For information about compliance, contact the Case Planner, Planning Department at 415-575-9087, www.sf-planning.org or the Mayor's Office of Housing and Community Development at (415) 701-5500, www.sfmohcd.org.

2. **Affordable Units.** The following Inclusionary Affordable Housing Requirements are those in effect at the time of Planning Commission action. In the event that the requirements change, the Project shall comply with the requirements in place at the time of issuance of first construction document.
 - A. **Number of Required Units.** Pursuant to Planning Code Section 206.3 the Project is required to provide 20% of the proposed dwelling units as affordable to qualifying households. The Project contains 21 units; therefore, four (4) affordable units are currently required. The Project Sponsor will fulfill this requirement by providing the four affordable units on-site. If the number of market-rate units change, the number of required affordable units shall be modified accordingly with written approval from Planning Department staff in consultation with the Mayor's Office of Housing and Community Development ("MOHCD").
 - B. **Unit Mix.** The Project contains nine (9) one-bedroom units, six (6) two bedroom units, and six (6) three-bedroom units; therefore, the required affordable unit mix is two (2) one-bedroom units, one (1) two-bedroom unit, and one (1) three-bedroom unit. If the market-rate unit mix changes, the affordable unit mix will be modified accordingly with written approval from Planning Department staff in consultation with MOHCD.

- C. **Mixed Income Levels for Affordable Units.** Pursuant to Planning Code Section 206.3 the Project is required to provide 20% of the proposed dwelling units as affordable to qualifying households. At least 10% must be affordable to low-income households, at least 5% must be affordable to moderate income households, and at least 5% must be affordable to middle income households. Rental Units for low-income households shall have an affordable rent set at 55% of Area Median Income or less, with households earning up to 65% of Area Median Income eligible to apply for low-income units. Rental Units for moderate-income households shall have an affordable rent set at 80% of Area Median Income or less, with households earning from 65% to 90% of Area Median Income eligible to apply for moderate-income units. Rental Units for middle-income households shall have an affordable rent set at 110% of Area Median Income or less, with households earning from 90% to 130% of Area Median Income eligible to apply for middle-income units. For any affordable units with rental rates set at 110% of Area Median Income, the units shall have a minimum occupancy of two persons. If the number of market-rate units change, the number of required affordable units shall be modified accordingly with written approval from Planning Department staff in consultation with the Mayor's Office of Housing and Community Development ("MOHCD").
- D. **Unit Location.** The affordable unit(s) shall be designated on a reduced set of plans recorded as part of a Regulatory Agreement prior to the issuance of the first Construction Document.
- E. **Minimum Unit Sizes.** The affordable units shall meet the minimum unit sizes standards established by the California Tax Credit Allocation Committee (TCAC) as of May 16, 2017. One-bedroom units must be at least 450 square feet, two-bedroom units must be at least 700 square feet, and three-bedroom units must be at least 900 square feet. Studio units must be at least 300 square feet pursuant to Planning Code Section 415.6(f)(2). The total residential floor area devoted to the affordable units shall not be less than the applicable percentage applied to the total residential floor area of the principal project, provided that a 10% variation in floor area is permitted.
- F. **Conversion of Rental Units:** In the event one or more of the Rental Units are converted to Ownership units, the project sponsor shall either (A) reimburse the City the proportional amount of the inclusionary affordable housing fee, which would be equivalent to the then-current inclusionary affordable fee requirement for Owned Units, or (B) provide additional on-site or offsite affordable units equivalent to the difference between the on-site rate for rental units approved at the time of entitlement and the then-current inclusionary requirements for Owned Units, The additional units shall be apportioned among the required number of units at various income levels in compliance with the requirements in effect at the time of conversion.
- G. **Notice of Special Restrictions.** The affordable units shall be designated on a reduced set of plans recorded as a Notice of Special Restrictions on the property prior to architectural addenda. The designation shall comply with the designation standards published by the Planning Department and updated periodically.

- H. **Phasing.** If any building permit is issued for partial phasing of the Project, the Project Sponsor shall have designated not less than twenty percent (20%), or the applicable percentage as discussed above, of the each phase's total number of dwelling units as on-site affordable units.
- I. **Duration.** Under Planning Code Section 206.3, all HOME-SF units constructed pursuant to Section 206.3 must remain affordable to qualifying households for the life of the project.
- J. **Reduction of On-Site Units after Project Approval.** Pursuant to Planning Code Section 415.5(g)(3), any changes by the project sponsor which result in the reduction of the number of on-site affordable units shall require public notice for hearing and approval from the Planning Commission.

For information about compliance, contact the Case Planner, Planning Department at 415-575-9087, www.sf-planning.org or the Mayor's Office of Housing and Community Development at (415) 701-5500, www.sfmohcd.org.

- 3. **Other Conditions.** The Project is subject to the requirements of the Inclusionary Affordable Housing Program under Section 415 et seq. of the Planning Code and City and County of San Francisco Inclusionary Affordable Housing Program Monitoring and Procedures Manual ("Procedures Manual"). The Procedures Manual, as amended from time to time, is incorporated herein by reference, as published and adopted by the Planning Commission, and as required by Planning Code Section 415. Terms used in these conditions of approval and not otherwise defined shall have the meanings set forth in the Procedures Manual. A copy of the Procedures Manual can be obtained at the MOHCD at 1 South Van Ness Avenue or on the Planning Department or MOHCD websites, including on the internet at: <http://sfplanning.org/Modules/ShowDocument.aspx?documentid=4451>. As provided in the Inclusionary Affordable Housing Program, the applicable Procedures Manual is the manual in effect at the time the subject units are made available for sale.
 - A. The affordable unit(s) shall be designated on the building plans prior to the issuance of the first construction permit by the Department of Building Inspection ("DBI"). The affordable unit(s) shall (1) be constructed, completed, ready for occupancy and marketed no later than the market rate units, and (2) be evenly distributed throughout the building; and (3) be of comparable overall quality, construction and exterior appearance as the market rate units in the principal project. The interior features in affordable units should be generally the same as those of the market units in the principal project, but need not be the same make, model or type of such item as long they are of good and new quality and are consistent with then-current standards for new housing. Other specific standards for on-site units are outlined in the Procedures Manual.
 - B. If the units in the building are offered for rent, the affordable unit(s) shall be rented to qualifying households, with a minimum of 10% of the units affordable to low-income households, 5% to moderate-income households, and the remaining 5% of the units affordable to middle-income

households such as defined in the Planning Code and Procedures Manual. The initial and subsequent rent level of such units shall be calculated according to the Procedures Manual. Limitations on (i) occupancy; (ii) lease changes; (iii) subleasing, and; are set forth in the Inclusionary Affordable Housing Program and the Procedures Manual.

- C. The Project Sponsor is responsible for following the marketing, reporting, and monitoring requirements and procedures as set forth in the Procedures Manual. MOHCD shall be responsible for overseeing and monitoring the marketing of affordable units. The Project Sponsor must contact MOHCD at least six months prior to the beginning of marketing for any unit in the building.
- D. Required parking spaces shall be made available to initial buyers or renters of affordable units according to the Procedures Manual.
- E. Prior to the issuance of the first construction permit by DBI for the Project, the Project Sponsor shall record a Notice of Special Restriction on the property that contains these conditions of approval and a reduced set of plans that identify the affordable units satisfying the requirements of this approval. The Project Sponsor shall promptly provide a copy of the recorded Notice of Special Restriction to the Department and to MOHCD or its successor.
- F. If the Project Sponsor fails to comply with the Inclusionary Affordable Housing Program requirement, the Director of DBI shall deny any and all site or building permits or certificates of occupancy for the development project until the Planning Department notifies the Director of compliance. A Project Sponsor's failure to comply with the requirements of Planning Code Section 415 et seq. shall constitute cause for the City to record a lien against the development project and to pursue any and all available remedies at law, including penalties and interest, if applicable.

For information about compliance, contact the Case Planner, Planning Department at 415-575-9087, www.sf-planning.org or the Mayor's Office of Housing and Community Development at (415) 701-5500, www.sfmohcd.org.

Monitoring - After Entitlement

21. Enforcement. Violation of any of the Planning Department conditions of approval contained in this Motion or of any other provisions of Planning Code applicable to this Project shall be subject to the enforcement procedures and administrative penalties set forth under Planning Code Section 176 or Section 176.1. The Planning Department may also refer the violation complaints to other city departments and agencies for appropriate enforcement action under their jurisdiction.

For information about compliance, contact Code Enforcement, Planning Department at 628.652.7463, www.sfplanning.org

22. Revocation due to Violation of Conditions. Should implementation of this Project result in complaints from

interested property owners, residents, or commercial lessees which are not resolved by the Project Sponsor and found to be in violation of the Planning Code and/or the specific conditions of approval for the Project as set forth in Exhibit A of this Motion, the Zoning Administrator shall refer such complaints to the Commission, after which it may hold a public hearing on the matter to consider revocation of this authorization.

For information about compliance, contact Code Enforcement, Planning Department at 628.652.7463, www.sfplanning.org

Operation

23. Sidewalk Maintenance. The Project Sponsor shall maintain the main entrance to the building and all sidewalks abutting the subject property in a clean and sanitary condition in compliance with the Department of Public Works Streets and Sidewalk Maintenance Standards.

For information about compliance, contact Bureau of Street Use and Mapping, Department of Public Works, 628.271.2000, www.sfpbpublicworks.org

24. Community Liaison. Prior to issuance of a building permit to construct the project and implement the approved use, the Project Sponsor shall appoint a community liaison officer to deal with the issues of concern to owners and occupants of nearby properties. The Project Sponsor shall provide the Zoning Administrator and all registered neighborhood groups for the area with written notice of the name, business address, and telephone number of the community liaison. Should the contact information change, the Zoning Administrator and registered neighborhood groups shall be made aware of such change. The community liaison shall report to the Zoning Administrator what issues, if any, are of concern to the community and what issues have not been resolved by the Project Sponsor.

For information about compliance, contact Code Enforcement, Planning Department at 628.652.7463, www.sfplanning.org

ABBREVIATIONS

&	AND
@	AT
CL	CENTER LINE
Ø	DIAMETER
#	FOUND OR NUMBER
#	PROPERTY LINE
A.D.	AREA DRAIN
ADJ.	ADJACENT
ALUM.	ALUMINUM
APPROX.	APPROXIMATE
ARCH.	ARCHITECTURAL
AWN.	AWNING WINDOW
BD.	BOARD
BLDG.	BUILDING
BLKG.	BLOCKING
BM.	BEAM
BOT.	BOTTOM
C.B.	CATCH BASIN
C.O.	CLEANOUT
CAB.	CABINET
CLG.	CEILING
CLO.	CLOSET
CLR.	CLEAR
COL.	COLUMN
CONC.	CONCRETE
CONST.	CONSTRUCTION
CORR.	CORRIDOR
CSMT.	CASEMENT WINDOW
D.H.	DOUBLE HUNG WINDOW
DBL.	DOUBLE
DEPT.	DEPARTMENT
DET.	DETAIL
DIA.	DIAMETER
DIM.	DIMENSION
DN.	DOWN
DR.	DOOR
DW.	DISHWASHER
DWG.	DRAWING
E	EAST
(E)	EXISTING
EA	EACH
EL	ELEVATION
ELEC.	ELECTRICAL
ELEV.	ELEVATOR
EQ.	EQUAL
EXT.	EXTERIOR
F.D.	FLOOR DRAIN
F.D.C.	FIRE DEPT. CONNECTION
F.G.	FIXED GLASS WINDOW
F.P.	FIREPLACE
FDN.	FOUNDATION
FIN.	FINISH
FLR.	FLOOR
FLUOR.	FLUORESCENT
FT.	FOOT OR FEET
FTG.	FOOTING
G.F.I.	GROUND FAULT INTERRUPTER
G.S.M.	GALVANIZED SHEET METAL
GA.	GAUGE
GL.	GLASS
GND.	GROUND
GYP.	GYPSTUM
H.B.	HOSE BIBB
HDWD.	HARDWOOD
HORIZ.	HORIZONTAL
HR.	HOUR
HT.	HEIGHT
INSUL.	INSULATION
INT.	INTERIOR
LAV.	LAVATORY
LT.	LIGHT
MAX.	MAXIMUM
MECH.	MECHANICAL
MET.	METAL
MFR.	MANUFACTURER
MIN.	MINIMUM
MISC.	MISCELLANEOUS
N	NORTH
(N)	NEW
N.T.S.	NOT TO SCALE
NO. OR #	NUMBER
O.C.	ON CENTER
O.F.D.	OVERFLOW DRAIN
O.H.	OVERHANG
OBS.	OBSCURED
OPNG.	OPENING
P/L	PROPERTY LINE
PL	PLATE
PLYWD.	PLYWOOD
PT	POINT
Q.T.	QUARRY TILE
R.	RISER
R.D.	ROOF DRAIN
R.W.	REDWOOD
R.W.L.	RAIN WATER LEADER
RAD.	RADIUS
REFR.	REFRIGERATOR
REINF.	REINFORCED
REQ.	REQUIRED
RET.	RETAINING
S.	SOUTH
S.G.D.	SLIDING GLASS DOOR
S.H.	SINGLE HUNG WINDOW
SH.	SIMILAR
SL.	SLIDER WINDOW
SPEC.	SPECIFICATION
SQ.	SQUARE
STD.	STANDARD
STL.	STEEL
STOR.	STORAGE
STR.	STRUCTURAL
SYM.	SYMMETRICAL
T.&G.	TONGUE & GROOVE
THK.	THICK
TYP.	TYPICAL
T.G.	TEMPERED GLASS
U.O.N.	UNLESS OTHERWISE NOTED
VERT.	VERTICAL
W.	WEST
W/	WITH
WD.	WOOD
W/O	WITHOUT
WP.	WATERPROOF
WT.	WEIGHT



NOTES

PROVIDE FIRE SPRINKLER SYSTEM AND STANDPIPES THROUGHOUT THE BLDG. AND UNDER SEPARATE PERMIT. FIRE SPRINKLER SYSTEM TO BE DESIGN-BUILT BY A LICENSED FIRE PROTECTION CONTRACTOR. PROVIDE FIRE ALARM SYSTEM UNDER SEPARATE PERMIT. CONSTRUCTION COST OF THIS PERMIT DOES NOT INCLUDE SPRINKLER AND FIRE ALARM SYSTEMS.

PROVIDE EMERGENCY LIGHTING PER SEC. 1008.3
 PROVIDE EXIT SIGNS PER SEC. 1013
 PROVIDE STAIR IDENTIFICATION WITH SIGN PER SEC. 1023.9.1
 TWO HOUR STAIR ENCLOSURE FOR 4 OR MORE STORIES WITH 90 MIN. DOOR WITH CLOSER PER SEC. 1023.1
 PROVIDE ONE HOUR CONSTRUCTION W/ SOUND INSULATION BETWEEN UNIT AND PUBLIC AREA
 MINIMUM ONE HOUR CORRIDOR TYPICAL

PROVIDE SMOKE ALARMS PER SEC. 907.2.11.8
 PROVIDE CARBON MONOXIDE ALARMS PER SEC. 915.1

PROVIDE TEMPERED (SAFETY) GLASS AT HAZARDOUS LOCATIONS PER SEC. 2406.4
 ROOF DRAIN AND OVERFLOW DRAIN AT ROOF OR DECK SHALL CONNECT TO CITY SEWER
 TRASH ROOM COMPLY W/ SEC. 713.13
 COMPLY W/ SECURITY REQUIREMENTS PER S.F.B.C. SEC. 1005.4
 EXIT ENCLOSURE VENTILATION PER S.F.B.C. SEC. 1023.6
 PROVIDE PUBLIC CORRIDOR VENTILATION PER S.F.B.C. SEC. 1203.4
 ALL LIGHTS SHALL COMPLY WITH 2019 CALIFORNIA TITLE 24 RESIDENTIAL STANDARDS
 UNDERPINNING & SHORING IF REQUIRED UNDER SEPARATE PERMIT

STATE INDUSTRIAL SAFETY PERMIT IS REQUIRED
 SEE SOIL REPORT PREPARED BY MICHELUCCI & ASSOCIATES, INC. DATED 4/8/15

ACCESSIBILITY STATEMENT
 COMMERCIAL SPACE TO FULLY COMPLY W/ THE REQUIREMENTS FOR THE PHYSICALLY DISABLED
 PER SEC. 11334.2 - ONLY 1 BATHROOM IN EACH DWELLING UNIT NEEDS TO COMPLY W/ THE REQUIREMENTS FOR THE PHYSICALLY DISABLED, AND INDICATED AS "ACCESSIBLE" ON PLANS.
 FOR MULTI-STORY DWELLING UNITS IN BUILDING WITH ELEVATOR PROVIDE ADA ACCESSIBLE FACILITIES PER SEC. 1102A.3.2

APPLICABLE CODES & ORDINANCES
 2019 CALIFORNIA BUILDING CODE (CBC), W/ SAN FRANCISCO AMENDMENTS
 2019 CALIFORNIA MECHANICAL, ELECTRICAL, AND PLUMBING CODES, W/ SAN FRANCISCO AMENDMENTS
 2019 CALIFORNIA FIRE CODE, W/ SAN FRANCISCO AMENDMENTS
 2019 CALIFORNIA ENERGY CODE - TITLE 24
 2019 NFPA 13 STANDARD FOR THE INSTALLATION OF SPRINKLER SYSTEMS
 2019 NFPA 72 - FIRE ALARM CODE
 2019 NFPA 101 - LIFE SAFETY CODE

SCOPE OF WORK
 ALTERED SITE PERMIT TO APPROVED BUILDING PERMIT APPLICATION #2014-0630-0003.
 NEW 4-STORY 21-UNIT CONDOMINIUM & GROUND FLOOR RETAIL ON VACANT LOT USING HOME-SF PROGRAM TIER ONE, WITH 4 BMR UNITS

GENERAL NOTES

PLEASE TAKE NOTICE THAT THE DRAWINGS AS PREPARED BY SCHAUB LY ARCHITECTS, INC. FOR THE PROJECT ARE LIMITED TO THE EXTENT AS REQUIRED FOR PLAN CHECK PURPOSES BY CITY AGENCIES HAVING JURISDICTION OVER THE PROJECT.

IT IS THE RESPONSIBILITY OF THE CONTRACTOR TO DESIGN-BUILD (DESIGN AND INSTALL) ALL SYSTEMS AND ELEMENTS AS REQUIRED FOR THE CONSTRUCTION OF THE PROJECT, INCLUDING BUT NOT LIMITED TO PLUMBING, MECHANICAL, FIRE SPRINKLER AND ELECTRICAL SYSTEMS; AND ALL DETAILS FOR ROOFING, FLASHING, WATERPROOFING AND SOUND PROOFING STANDARDS.

THE USE OF THESE DRAWINGS FOR THE CONSTRUCTION OF THE PROJECT SHALL CONSTITUTE THE CONTRACTOR'S REPRESENTATION THAT IT HAS REVIEWED AND VERIFIED THE BUILDABILITY OF THE PROJECT AS SHOWN ON THESE DRAWINGS IN THE LIGHT OF SITE CONDITIONS AND APPLICABLE CODE REQUIREMENTS; AND THAT ONCE CONSTRUCTION HAS COMMENCED, THE CONTRACTOR SHALL UNDERTAKE FULL RESPONSIBILITIES TO DESIGN-BUILD ALL ELEMENTS AND MAKE NECESSARY ADJUSTMENTS AS REQUIRED FOR THE COMPLETION OF THE PROJECT IN ITS ENTIRETY PURSUANT TO ALL APPLICABLE CODE REQUIREMENTS, TRADE AND WORKMANSHIP STANDARDS.

ALL CONSTRUCTION WORK SHALL BE DONE IN ACCORDANCE WITH THE CITY BUILDING CODE AND INTERNATIONAL BUILDING CODE, AS WELL AS ALL APPLICABLE FEDERAL, STATE, OSHA, BAY AREA AIR QUALITY MANAGEMENT DISTRICT, COUNTY AND CITY ORDINANCES, AMENDMENTS AND RULINGS. THE CITY CODE SHALL GOVERN WHEN IT AND THE IBC OR ANY OTHER REFERENCE CODES AND STANDARDS ARE IN CONFLICT.

THE CONTRACTOR SHALL GIVE ALL NOTICES NECESSARY AND INCIDENTAL TO THE LAWFUL EXECUTION OF THE WORK.

THE CONTRACTOR SHALL VERIFY ALL DIMENSIONS OF THE LOT, EASEMENT, SOIL CONDITIONS, ALL PROPOSED DIMENSIONS, INCLUDING EXCAVATION, UNDERPINNING, DRAINAGE AND UTILITY LINES AT SUBJECT PROPERTY, AS WELL AS, AT ADJACENT PROPERTIES. IF THE CONTRACTOR ENCOUNTERS DISCREPANCIES IN THE DRAWINGS, HE SHALL CONTACT THE ARCHITECT FOR CLARIFICATION BEFORE PROCEEDING WITH THE WORK. THE CONTRACTOR SHALL BE RESPONSIBLE FOR THE COSTS OF CORRECTIONS TO THE WORK IF HE NEGLECTS TO ADHERE TO THIS PROCESS.

THE DRAWINGS ARE INTENDED TO DESCRIBE AND PROVIDE FOR A FINISHED PIECE OF WORK. THE CONTRACTOR SHALL UNDERSTAND THAT THE WORK HEREIN DESCRIBED SHALL BE COMPLETED IN A GOOD AND WORKMANLIKE MANNER AND IN EVERY DETAIL ALTHOUGH EVERY NECESSARY ITEM INVOLVED IS NOT PARTICULARLY MENTIONED. EXCEPT AS OTHERWISE SPECIFICALLY STATED, THE CONTRACTOR SHALL PAY FOR ALL NECESSARY PERMITS, FEES, MATERIALS, LABOR, TOOLS, AND EQUIPMENT FOR THE ENTIRE COMPLETION OF THE WORK INTENDED TO BE DESCRIBED.

AT ALL TIMES, THE CONTRACTOR SHALL BE SOLELY AND COMPLETELY RESPONSIBLE FOR THE CONDITIONS AT THE JOB SITE, INCLUDING SAFETY OF PEOPLE, SUBJECT PROPERTY, AND ADJACENT PROPERTIES. THE ARCHITECT SHALL NOT REVIEW THE ADEQUACY OF THE CONTRACTOR'S SAFETY MEASURES.

THE ARCHITECT SHALL NOT HAVE CONTROL OR CHARGE OF, AND SHALL NOT BE RESPONSIBLE FOR, CONSTRUCTION MEANS, TECHNIQUES, SEQUENCES OR PROCEDURES, FOR THE OMISSIONS OF THE CONTRACTOR OR SUBCONTRACTORS PERFORMING ANY OF THE WORK OR FOR THE FAILURE OF ANY OF THEM TO CARRY OUT THE WORK IN CONFORMANCE WITH THE PLANS AND SPECIFICATIONS.

ALL DRAWINGS, SPECIFICATIONS, AND INFORMATION FURNISHED HERewith ARE AND SHALL REMAIN THE PROPERTY OF THE ARCHITECT AND SHALL BE HELD CONFIDENTIAL AND SHALL NOT BE USED FOR ANY PURPOSE OR PURPOSES OTHER THAN THOSE FOR WHICH THEY HAVE BEEN SUPPLIED AND PREPARED. THE ARCHITECT'S DRAWINGS, SPECIFICATIONS OR OTHER DOCUMENTS SHALL NOT BE USED BY THE OWNER OR OTHERS ON OTHER PROJECTS, FOR ADDITIONS TO THIS PROJECT OR FOR COMPLETION OF THIS PROJECT BY OTHERS, EXCEPT BY AGREEMENT IN WRITING, AND WITH APPROPRIATE COMPENSATION TO THE ARCHITECT.

ANY DRAWINGS ISSUED WITHOUT THE APPROVAL STAMP, SIGNED AND DATED BY THE BUILDING DEPARTMENT SHALL BE CONSIDERED IN THE PRELIMINARY STAGE AND SHALL NOT BE USED FOR CONSTRUCTION.

DO NOT SCALE DRAWINGS.

DRAWING INDEX

A-0	PHOTOMONTAGE, SHEET INDEX, & PROJECT DATA
A-1.0	SITE PLAN, PROJECT ZONING INFO & AREA CALCULATIONS
A-1.1	EXIST ACCESS DIAGRAMS
A-2.0	GROUND FLOOR REAR YARD LANDSCAPE PLAN
A-2.1	GROUND FLOOR PLAN
A-2.2	SECOND FLOOR PLAN
A-2.3	THIRD FLOOR PLAN
A-2.4	FOURTH FLOOR PLAN
A-2.5	ROOF PLAN
A-3.1	FRONT ELEVATIONS
A-3.2	REAR ELEVATION
A-3.3	SIDE ELEVATIONS
A-3.4	SECTIONS
A-4.0	GREEN BUILDING SURVEY

PROJECT DATA

BUILDING PERMIT APPLICATION #:	2020-0303-5987
BLOCKLOT:	5311 / 035
ZONING:	NC-3
OCCUPANCY:	R-2 / M
NUMBER OF UNITS:	21
NUMBER OF STORIES:	4
TYPE OF CONSTRUCTION:	V-A
SPRINKLER SYSTEM:	FULLY SPRINKLERED NFPA13

VICINITY MAP



SYMBOLS

	COLUMN GRID LINE		EL. = XX.XX" ELEVATION
	SECTION / DETAIL IDENTIFICATION SHEET NUMBER		EXISTING STUD WALL
	INTERIOR ELEVATION ID		NEW STUD WALL
	INTERIOR ELEVATION #		NEW DOOR
	SHEET NUMBER		EXISTING WALL/DOOR TO BE REMOVED
	ENLARGED PLAN, SECTION OR DETAIL REFERENCE		EXISTING WALL/DOOR TO REMAIN
	DOOR NUMBER		WALL DETAIL NUMBER
	WINDOW NUMBER		

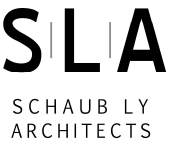

SCHAUB LY ARCHITECTS, INC.

1360 9TH AVENUE, SUITE 210
 SAN FRANCISCO CA 94122
 415-682-8060
 www.slaf.com

NEW MIXED-USE BUILDING
 4712-20 3RD STREET
 BLOCK 5311, LOT 035
 SAN FRANCISCO, CA 94124

PHOTOMONTAGE, SHEET INDEX, & PROJECT DATA

Date	By	
06/27/14	RCFE	YIP
3/31/15	RESIDENTIAL	MML
10/5/15	NO PDR #1	MML
7/22/16	CANOPY/RF DECK	YIP
10/20/16	EXIT DIAGRAMS	MML
12/5/16	SI / WD	MML
1/6/17	PER DBI PRE-APP	MML
2/10/17	MSE PER DPW	MML
2/22/20	ALTERED SITE	MML
7/8/20	PCL	YIP
11/3/20	PCL #2	YIP

Job 140202

Sheet

A-0



06/14/14 RCFE	VP
3/31/15 RESIDENTIAL	MML
10/5/15 NOPDR #1	MML
7/22/16 CANOPY/RF DECK	YIP
10/20/16 EXIT DIAGRAMS	MML
12/5/16 SI / WD	MML
1/6/17 PER DBI PRE-APP	MML
2/10/17 MSE PER DPW	MML
2/22/20 ALTERED SITE	MML
7/8/20 PCL	YIP
11/3/20 PCL #2	YIP

Job 140202

Sheet

A-1.0

EXISTING PROPERTY INFORMATION	
ADDRESS	4712-20 3RD STREET
BLOCK / LOT	5311 / 035
LOT WIDTH x AVG. DEPTH	50' x 118'-6 3/4"
LOT AREA	5,924 S.F.
LOT USE	VACANT

PROPOSED PROJECT INFORMATION	
ADDRESS	4712-16-20 3RD STREET
# OF RESIDENTIAL UNITS	21 (HOME-SF PROGRAM)
THREE-BEDROOM UNITS	6
TWO-BEDROOM UNITS	6
ONE-BEDROOM UNITS	9
# OF RETAIL SPACES	1
BUILDING HEIGHT	40'-0"

ZONING INFORMATION		
ZONING	NC-3	\$712.1
HEIGHT LIMIT	40-X	\$250
RESIDENTIAL DENSITY	1 PER 600 S.F. = 10	\$712.91
	UNLIMITED WITH HOME-SF	\$206.3(d)(1)
TOTAL DWELLING UNITS	21 (HOME-SF)	\$206.3
AFFORDABLE UNITS	4 (20% HOME-SF TIER 1)	\$207(c)(1)
REAR YARD	20% (HOME-SF MODIFICATION)	\$206.3(d)(4)(A)
OPEN SPACE	5% REDUCTION (HOME-SF MODIFICATION)	\$206.3(d)(4)(A)
VEHICLE PARKING	NO VEHICLE PARKING IN NC	\$161(g) & \$307(h)(2)
REDEVELOPMENT AREA	BAYVIEW HUNTERS POINT AREA B	SF OCII

BICYCLE PARKING REQUIREMENTS PER §155.2:		
	REQUIRED	PROPOSED
RESIDENTIAL	21 (CLASS 1)	24 (CLASS 1)
RETAIL	2 (CLASS 2)	2 (CLASS 2)

OPEN SPACE REQUIREMENT PER §135(d):		
	REQUIRED	PROPOSED
RESIDENTIAL	COMMON - 2100 S.F. (100 S.F. X 21 UNITS)	TOTAL 2,296 S.F.
		1,171 S.F. REAR YARD
		1,125 S.F. ROOF DECK

4712 3RD STREET
AREA CALCULATION (IN SQUARE FEET):

UNIT NUMBER	GROUND FLOOR	2ND FLOOR	3RD FLOOR	4TH FLOOR	TOTAL	BED	BATH
UNIT #406*				817	817	3	2
UNIT #405*				894	894	3	2
UNIT #404*				407	407	1	1
UNIT #403*				430	430	1	1
UNIT #402*				572	572	2	1
UNIT #401*				526	526	2	1
UNIT #306*			817		817	3	2
UNIT #305*			894		894	3	2
UNIT #304*			407		407	1	1
UNIT #303*			430		430	1	1
UNIT #302*			572		572	2	1
UNIT #301*			526		526	2	1
UNIT #206*		817			817	3	2
UNIT #205*		894			894	3	2
UNIT #204*		407			407	1	1
UNIT #203*		430			430	1	1
UNIT #202*		572			572	2	1
UNIT #201*		526			526	2	1
UNIT #103*	435				435	1	1
UNIT #102*	459				459	1	1
UNIT #101*	524				524	1	1
COMMERCIAL*	760				760		
COMMON AREA**	2,364	956	956	956	5,232		
TOTAL	4,542	4,602	4,602	4,602	18,348	39	27

TOTAL UNITS COUNT = 21 UNITS
 TOTAL LIVING AREA FOR ALL UNITS = 12,356 S.F.
 TOTAL COMMERCIAL AREA = 760 S.F.
 TOTAL COMMON AREA = 5,232 S.F.
 TOTAL GROSS AREA = 19,108 S.F.

NOTE:
 AREA CALCULATION AS SHOWN IS INTENDED FOR PERMIT APPLICATION PURPOSES ONLY AND SHALL NOT BE USED FOR SELLING OR LEASING PURPOSES. FINAL SQUARE FOOTAGE AND FINISHED DIMENSIONS MAY VARY FROM THESE PLANS DUE TO CONSTRUCTION VARIABLES.

* UNIT AREA INCLUDES NET AREA INSIDE OF UNIT ONLY

** COMMON AREA INCLUDES ALL AREAS OUTSIDE OF UNIT (COMMON STAIR/HALLWAY, EXTERIOR WALLS, ETC.)

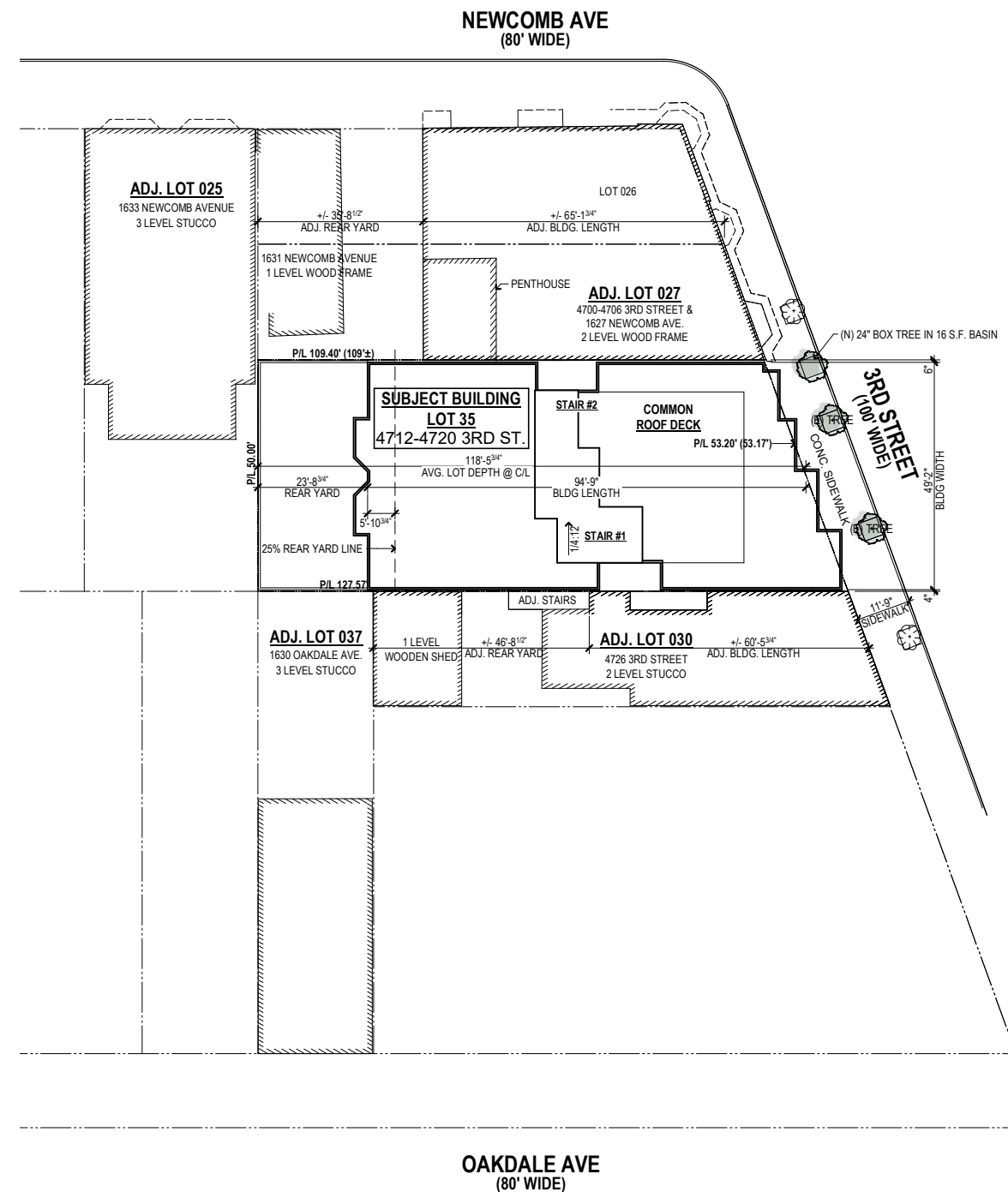

SITE PLAN

ALL DIMENSIONS FROM FINISH TO FINISH, U.O.N.

SCALE: 1/16" = 1'-0"



06/22/14 RCFE	AVP
3/31/15 RESIDENTIAL	MML
10/5/15 NOPDR #1	MML
7/22/16 CANOPY/RF DECK	YIP
10/20/16 EXIT DIAGRAMS	MML
12/5/16 SI / WD	MML
1/6/17 PER DBI PRE-APP	MML
2/10/17 MSE PER DPW	MML
2/22/20 ALTERED SITE	MML
7/8/20 PCL	YIP
11/3/20 PCL #2	YIP

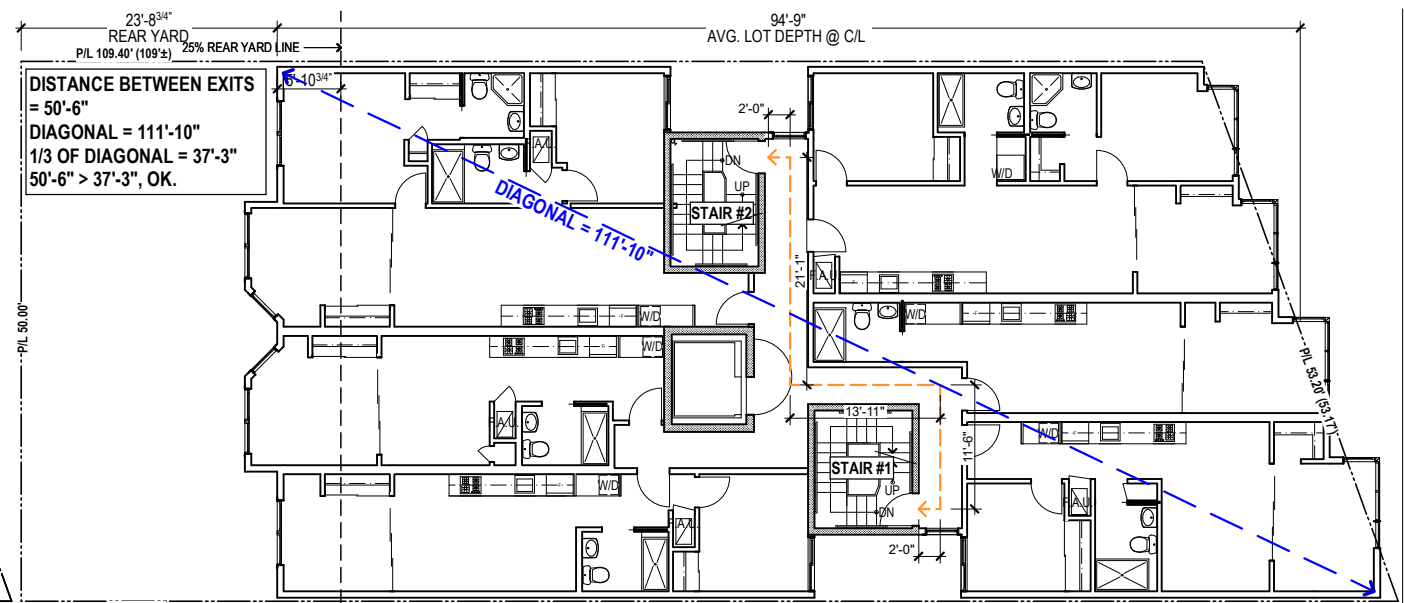

THIRD FLOOR

ALL DIMENSIONS FROM FINISH TO FINISH, U.O.N. SCALE: 1/8" = 1'-0"

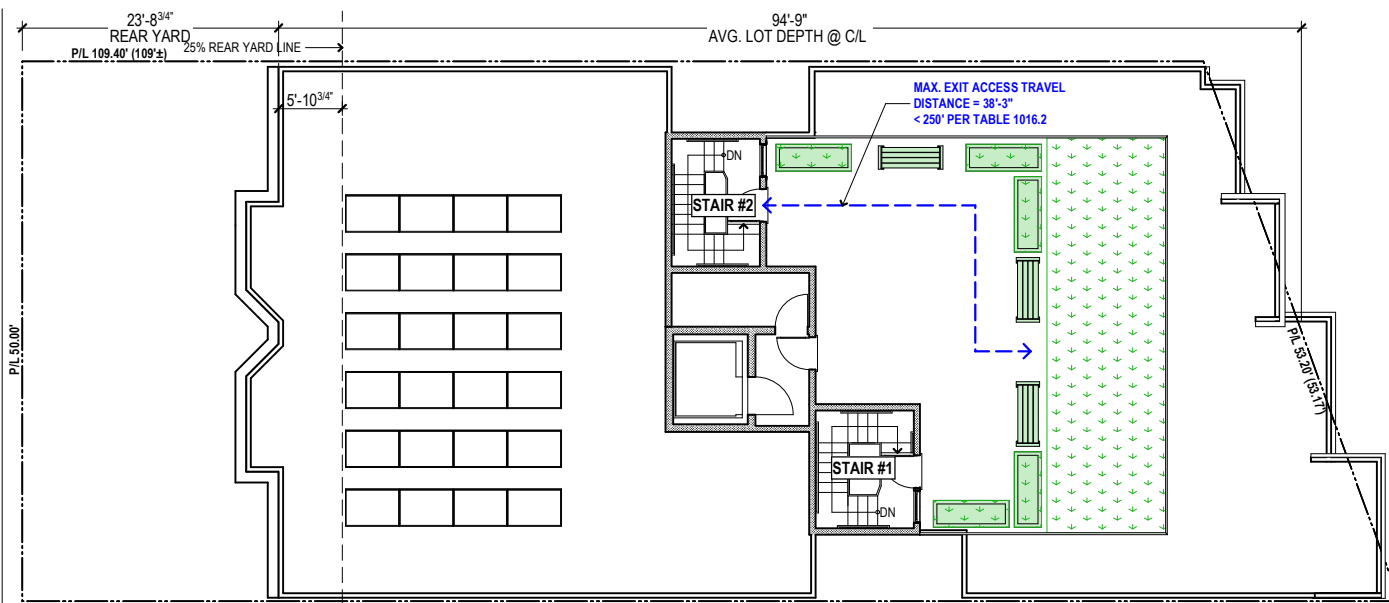

ROOF

ALL DIMENSIONS FROM FINISH TO FINISH, U.O.N. SCALE: 1/8" = 1'-0"

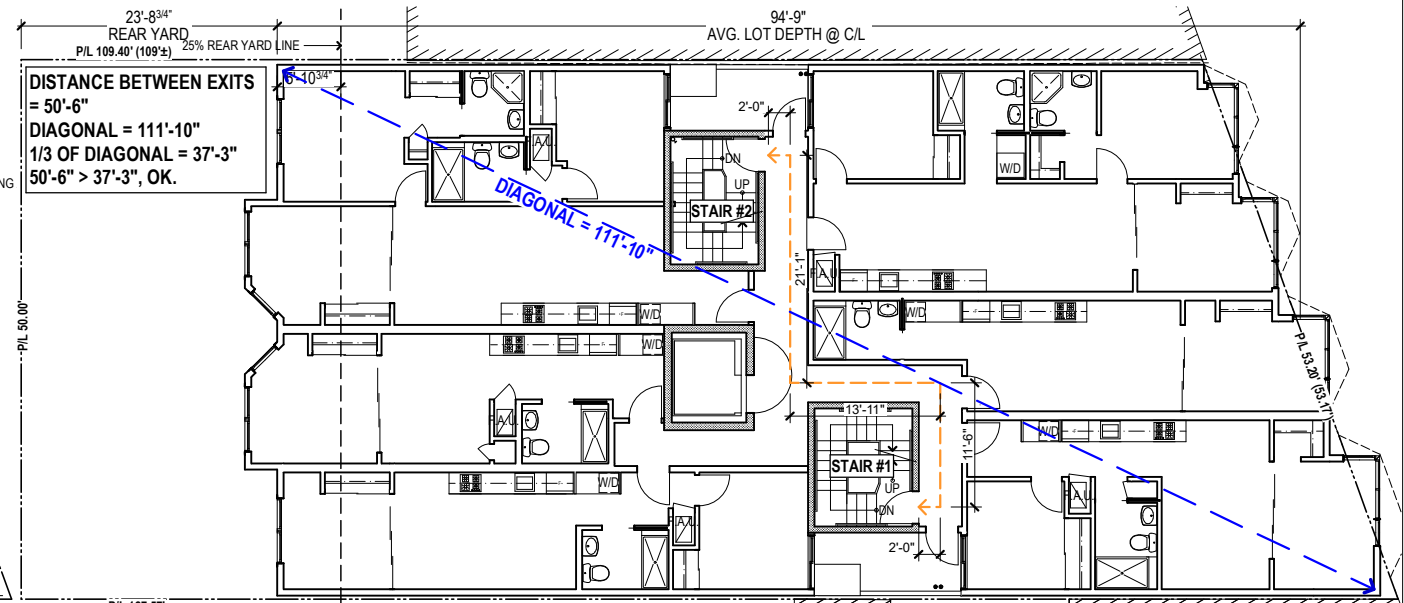

SECOND FLOOR

ALL DIMENSIONS FROM FINISH TO FINISH, U.O.N. SCALE: 1/8" = 1'-0"

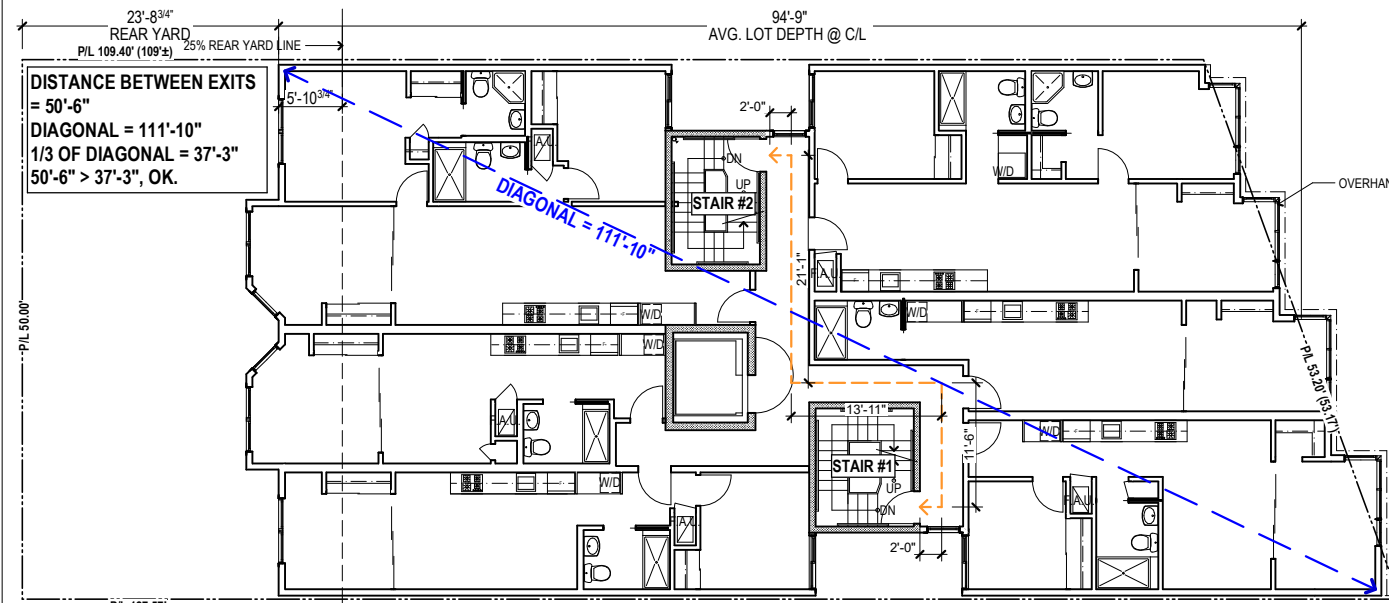

FOURTH FLOOR

ALL DIMENSIONS FROM FINISH TO FINISH, U.O.N. SCALE: 1/8" = 1'-0"

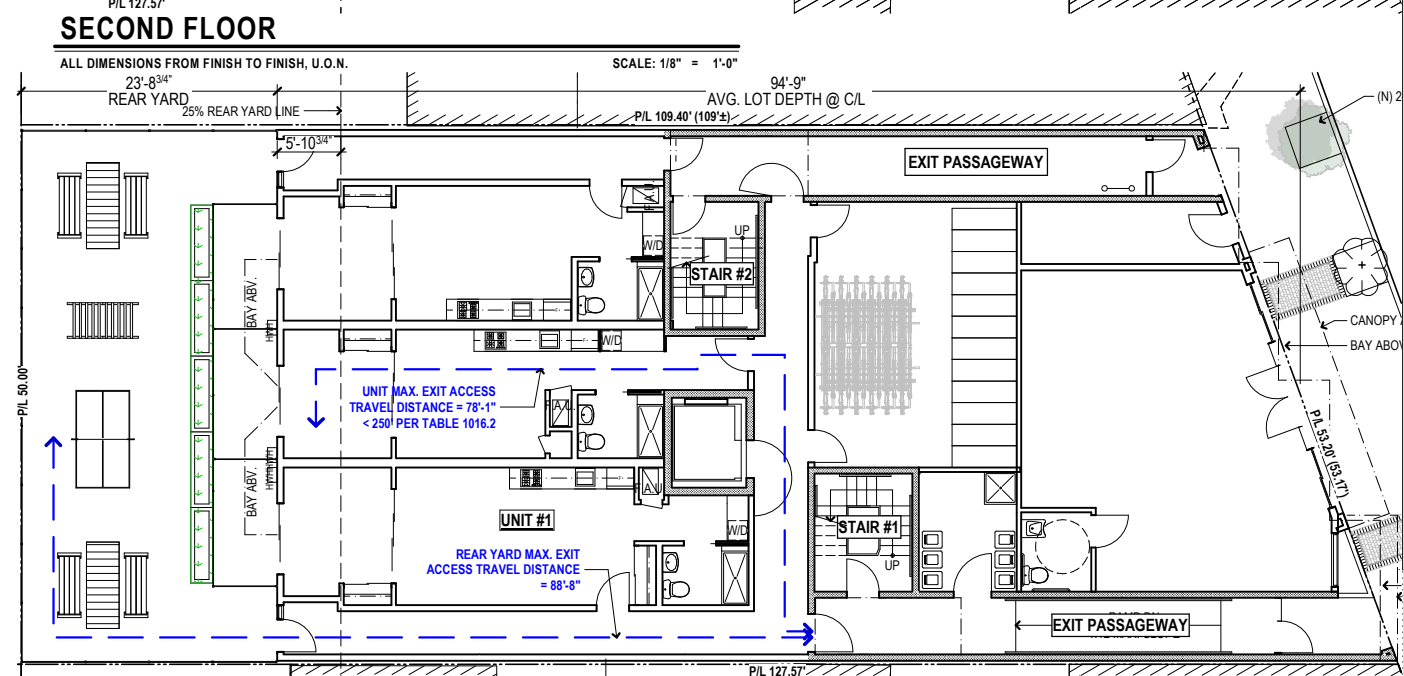

GROUND FLOOR

ALL DIMENSIONS FROM FINISH TO FINISH, U.O.N. SCALE: 1/8" = 1'-0"



06/27/14 RCFE	VP
3/31/15 RESIDENTIAL	MML
10/5/15 NOPDR #1	MML
7/22/16 CANOPY/RF DECK	YIP
10/20/16 EXIT DIAGRAMS	MML
12/5/16 SI / WD	MML
1/6/17 PER DBI PRE-APP	MML
2/10/17 MSE PER DPW	MML
2/22/20 ALTERED SITE	MML
7/8/20 PCL	YIP
11/3/20 PCL #2	YIP

Job 140202

Sheet **A-2.0**

Of 15 Sheets

LEGEND

— 1 HOUR WALL

▨ 2 HOUR WALL

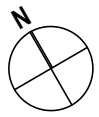
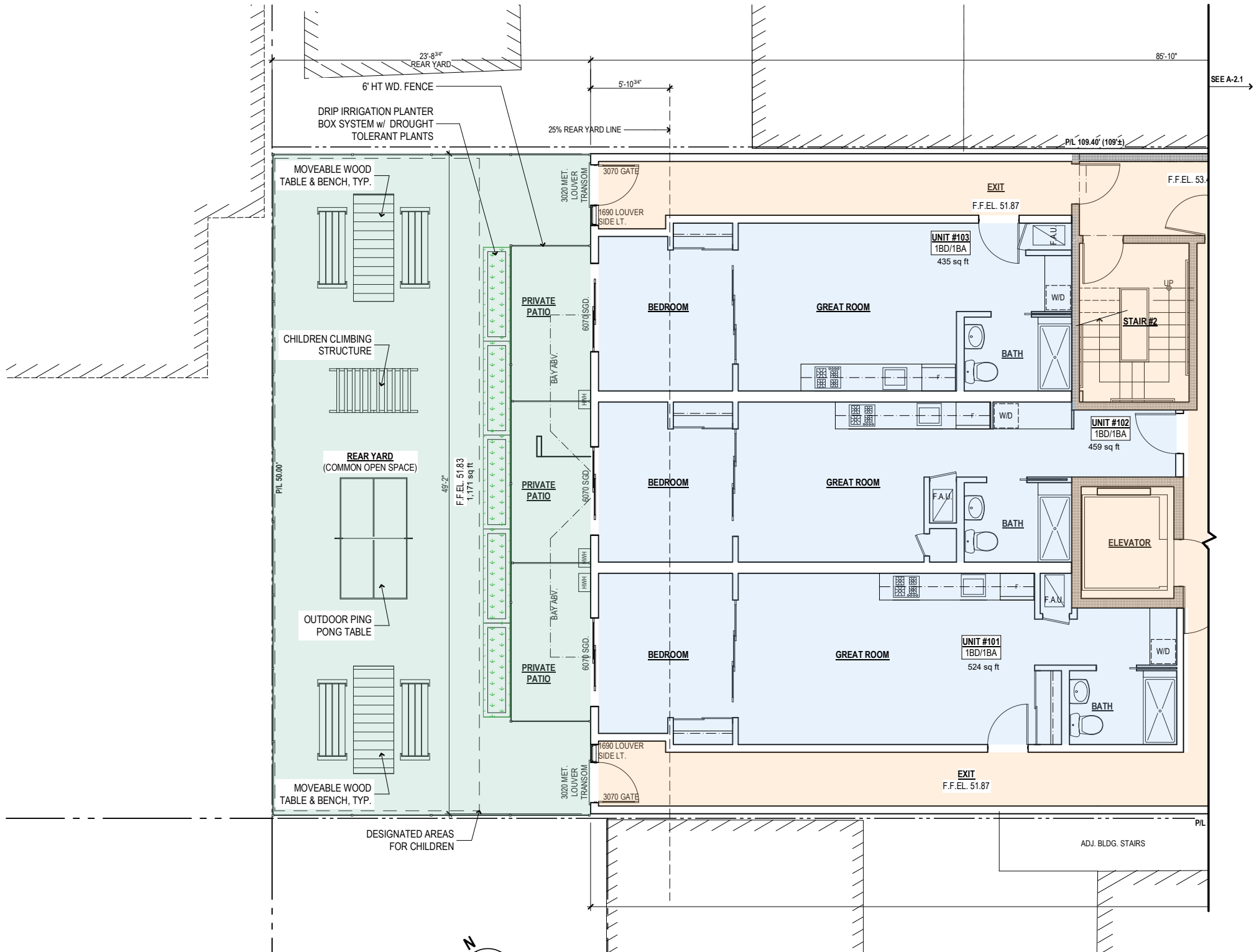

GROUND FLOOR LANDSCAPE PLAN
 ALL DIMENSIONS FROM FINISH TO FINISH, U.O.N. SCALE: 1/4" = 1'-0"



06/27/14 RCFE	VP
3/31/15 RESIDENTIAL	MML
10/5/15 NOPDR #1	MML
7/22/16 CANOPY/RF DECK	YIP
10/20/16 EXIT DIAGRAMS	MML
12/5/16 SI / WD	MML
1/6/17 PER DBI PRE-APP	MML
2/10/17 MSE PER DPW	MML
2/22/20 ALTERED SITE	MML
7/8/20 PCL	YIP
11/3/20 PCL #2	YIP

Job 140202

Sheet

A-2.1

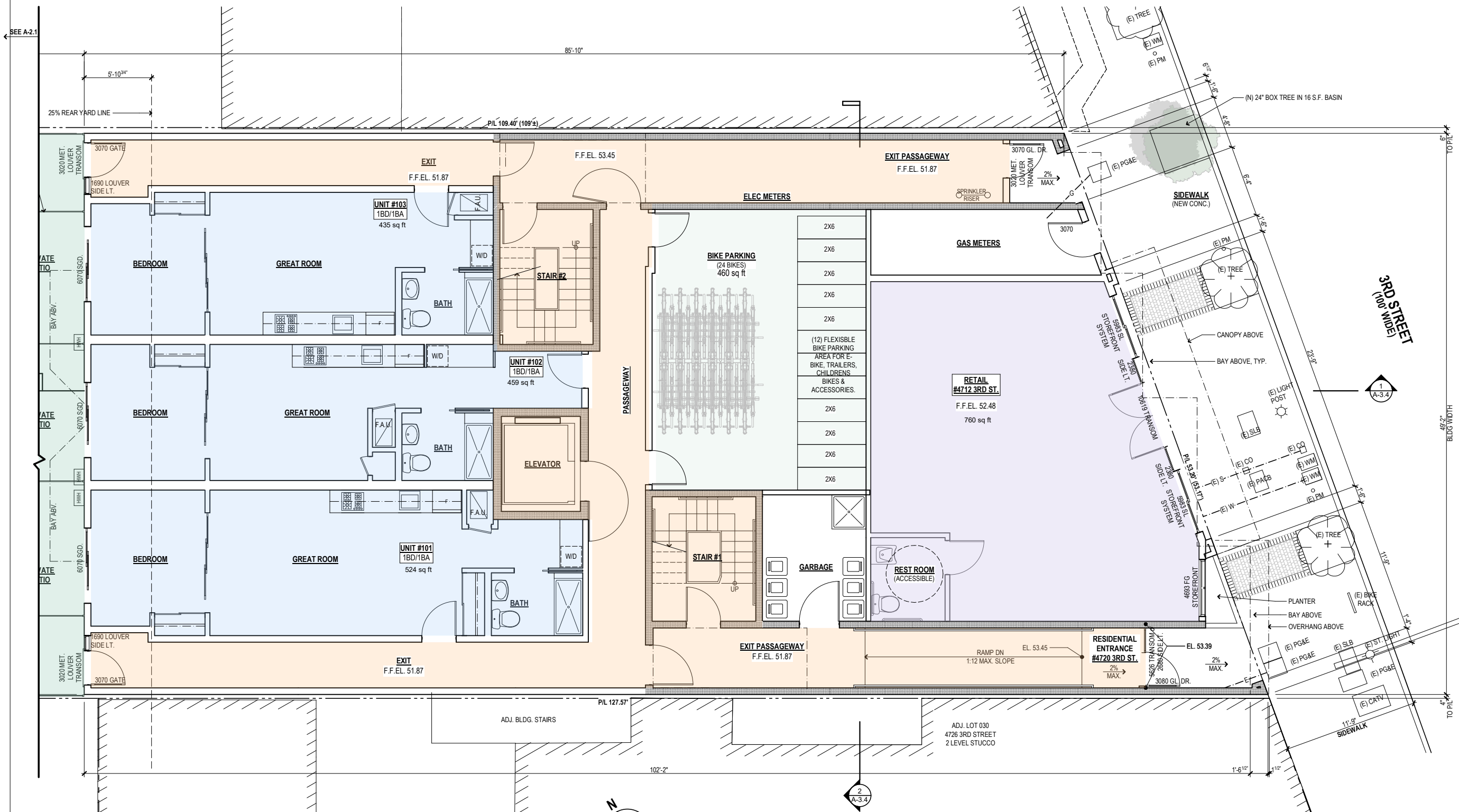

LEGEND

1 HOUR WALL

2 HOUR WALL

GROUND FLOOR PLAN

ALL DIMENSIONS FROM FINISH TO FINISH, U.O.N.

SCALE: 1/4" = 1'-0"

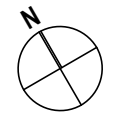



06/27/14 RCFE	VP
3/31/15 RESIDENTIAL	MML
10/5/15 NOPDR #1	MML
7/22/16 CANOPY/RF DECK	YIP
10/20/16 EXIT DIAGRAMS	MML
12/5/16 SI / WD	MML
1/6/17 PER DBI PRE-APP	MML
2/10/17 MSE PER DPW	MML
2/22/20 ALTERED SITE	MML
7/8/20 PCL	YIP
11/3/20 PCL #2	YIP

Job 140202

Sheet

A-2.2

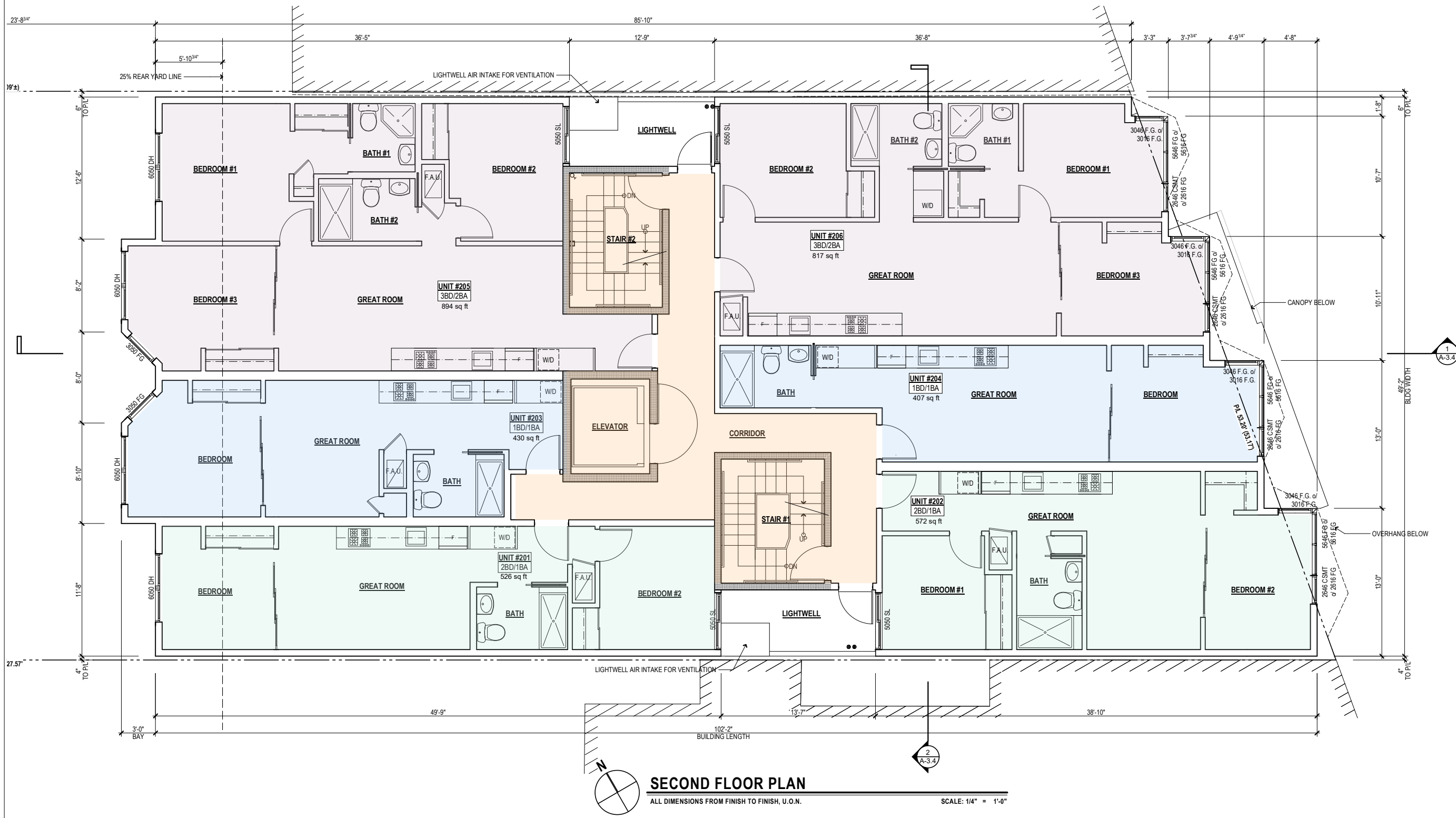

SECOND FLOOR PLAN

ALL DIMENSIONS FROM FINISH TO FINISH, U.O.N.

SCALE: 1/4" = 1'-0"



08/22/14 RCFE	VP
3/31/15 RESIDENTIAL	MML
10/5/15 NOPDR #1	MML
7/22/16 CANOPY/RF DECK	YIP
10/20/16 EXIT DIAGRAMS	MML
12/5/16 SI / WD	MML
1/6/17 PER DBI PRE-APP	MML
2/10/17 MSE PER DPW	MML
2/22/20 ALTERED SITE	MML
7/8/20 PCL	YIP
11/3/20 PCL #2	YIP

Job 140202

Sheet **A-2.3**

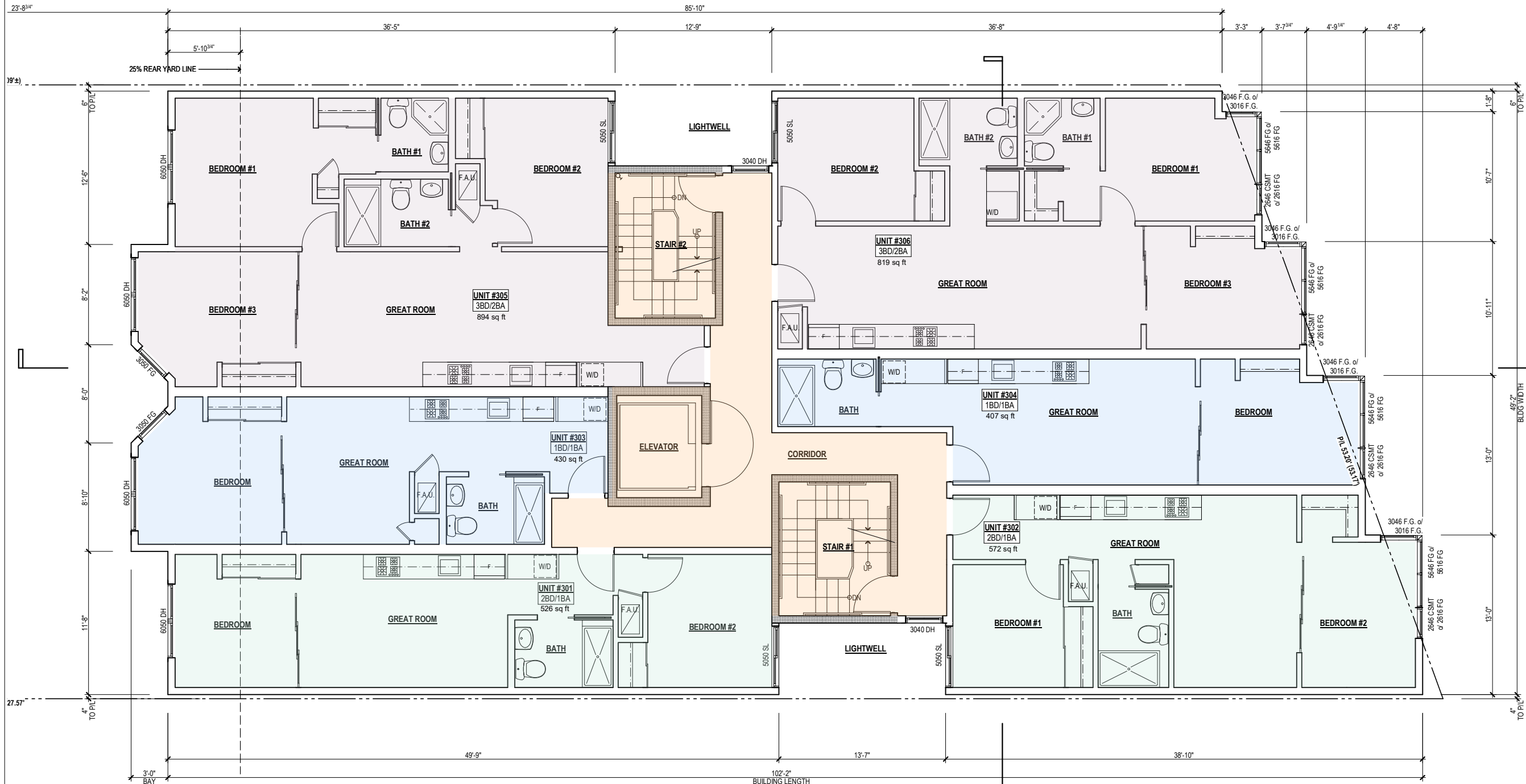

LEGEND

1 HOUR WALL

2 HOUR WALL

THIRD FLOOR PLAN
 ALL DIMENSIONS FROM FINISH TO FINISH, U.O.N.
 SCALE: 1/4" = 1'-0"



08/22/14 RCFE	VP
3/31/15 RESIDENTIAL	MML
10/5/15 NOPDR #1	MML
7/22/16 CANOPY/RF DECK	YIP
10/20/16 EXIT DIAGRAMS	MML
12/5/16 SI / WD	MML
1/6/17 PER DBI PRE-APP	MML
2/10/17 MSE PER DPW	MML
2/22/20 ALTERED SITE	MML
7/8/20 PCL	YIP
11/3/20 PCL #2	YIP

Job 140202

Sheet **A-2.4**

Of 15 Sheets

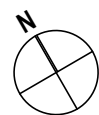
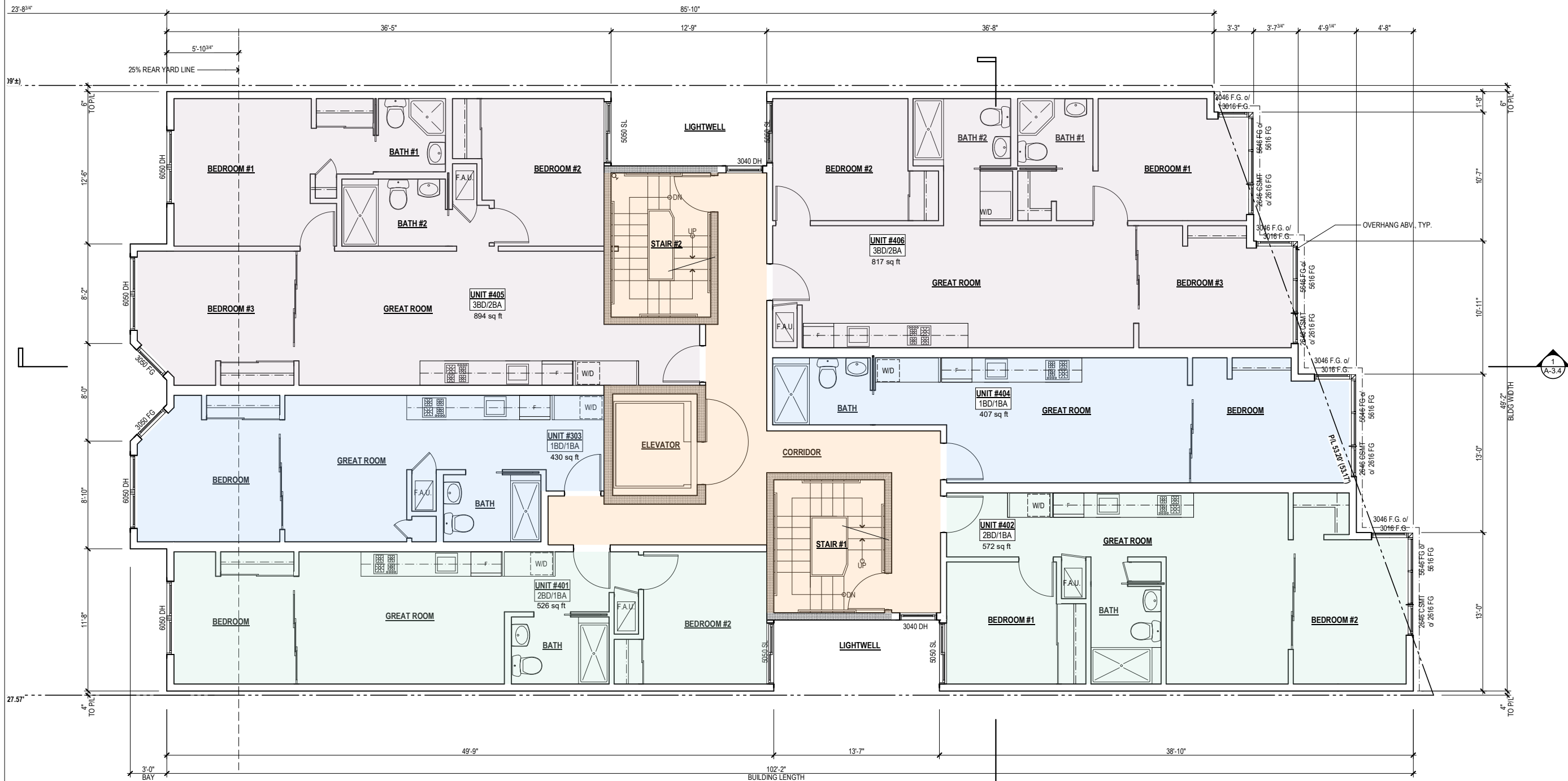

FOURTH FLOOR PLAN

ALL DIMENSIONS FROM FINISH TO FINISH, U.O.N.

SCALE: 1/4" = 1'-0"



08/17/14 RCFE	VP
3/31/15 RESIDENTIAL	MML
10/5/15 NOPDR #1	MML
7/22/16 CANOPY/RF DECK	YIP
10/20/16 EXIT DIAGRAMS	MML
12/5/16 SI / WD	MML
1/6/17 PER DBI PRE-APP	MML
2/10/17 MSE PER DPW	MML
2/22/20 ALTERED SITE	MML
7/8/20 PCL	YIP
11/3/20 PCL #2	YIP

Job 140202

Sheet

A-3.1

Of 15 Sheets



FRONT ELEVATION

ALL DIMENSIONS FROM FINISH TO FINISH, U.O.N.

SCALE: 1/4" = 1'-0"

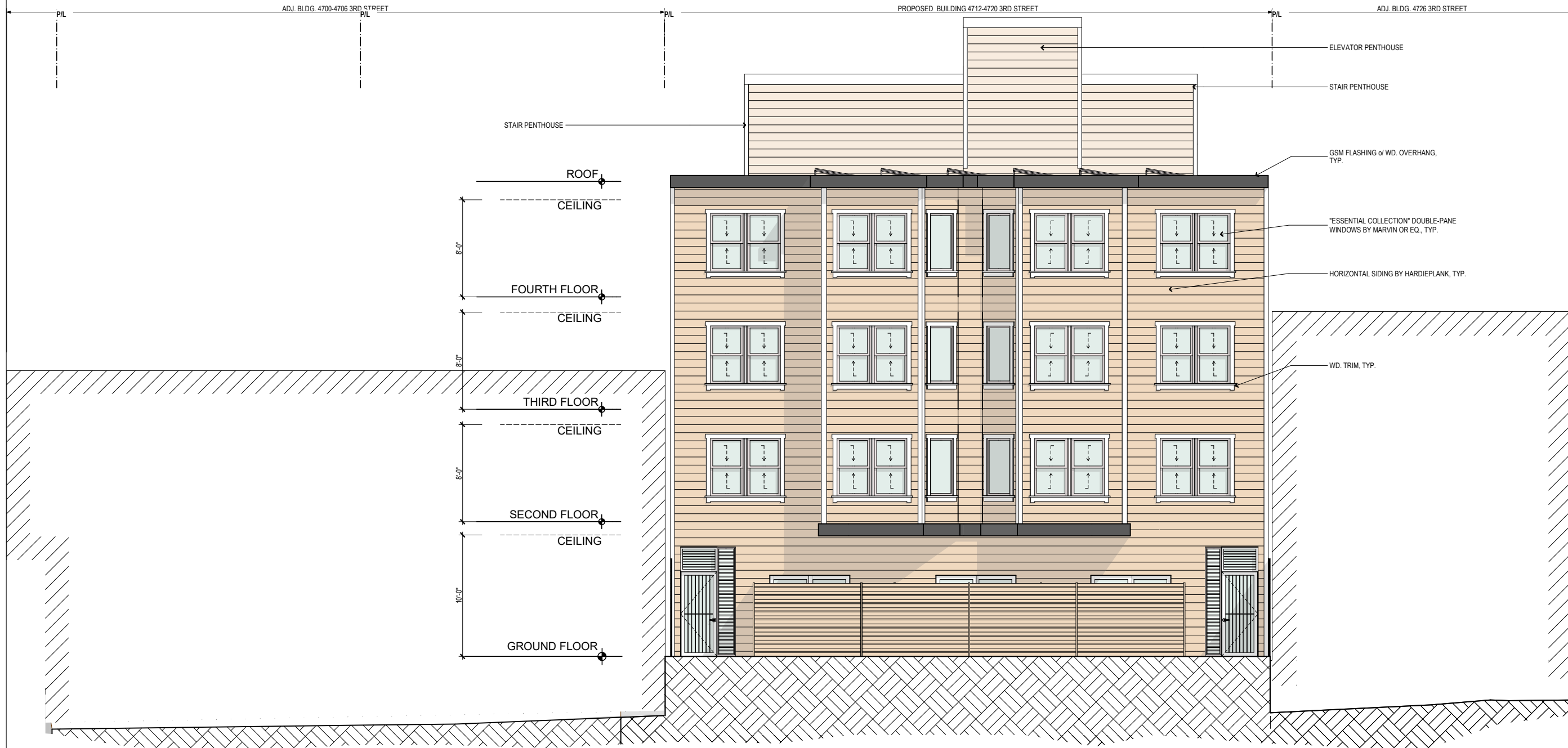

REAR ELEVATION



08/22/14 RCFE	YIP
3/31/15 RESIDENTIAL	MML
10/5/15 NOPDR #1	MML
7/22/16 CANOPY/RF DECK	YIP
10/20/16 EXIT DIAGRAMS	MML
12/5/16 SI / WD	MML
1/6/17 PER DBI PRE-APP	MML
2/10/17 MSE PER DPW	MML
2/22/20 ALTERED SITE	MML
7/8/20 PCL	YIP
11/3/20 PCL #2	YIP

Job 140202

Sheet

A-3.2

REAR ELEVATION

ALL DIMENSIONS FROM FINISH TO FINISH, U.O.N.

SCALE: 1/4" = 1'-0"



08/22/14 RCFE	VP
3/31/15 RESIDENTIAL	MML
10/5/15 NOPDR #1	MML
7/22/16 CANOPY/RF DECK	YIP
10/20/16 EXIT DIAGRAMS	MML
12/5/16 SI / WD	MML
1/6/17 PER DBI PRE-APP	MML
2/10/17 MSE PER DPW	MML
2/22/20 ALTERED SITE	MML
7/8/20 PCL	YIP
11/3/20 PCL #2	YIP

Job 140202

Sheet **A-3.3**

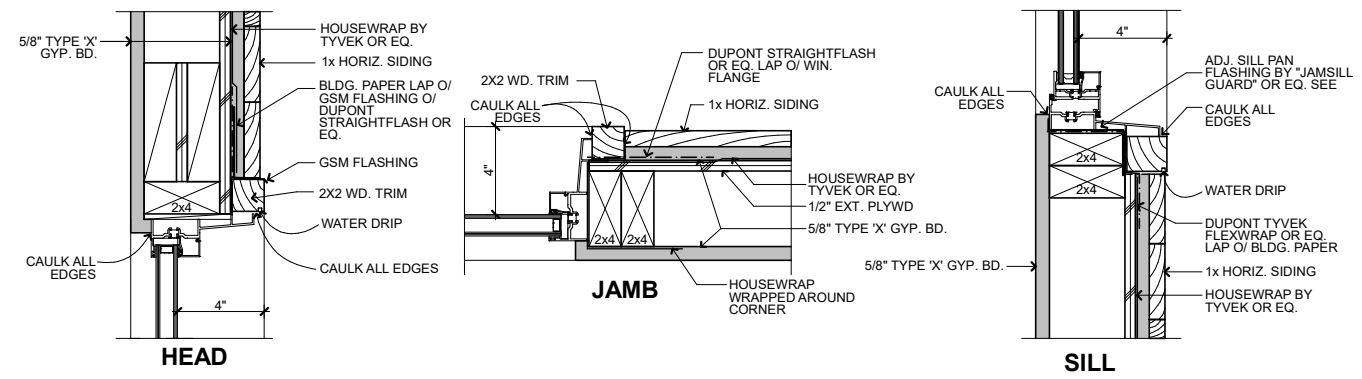

1. PROVIDE FLASHING SYSTEM BY DUPONT TYVEK OR EQ., U.O.N.
2. INSTALL ALL WINDOWS & FLASHING PER MFR. INSTRUCTIONS
3. VERIFY EGRESS SIZES W/ MANUFACTURER

1 WINDOW DETAIL - WOOD SIDING
SCALE 3" = 1'-0"

ALUM. WINDOW BY ALL WEATHER OR EQ., TYP.

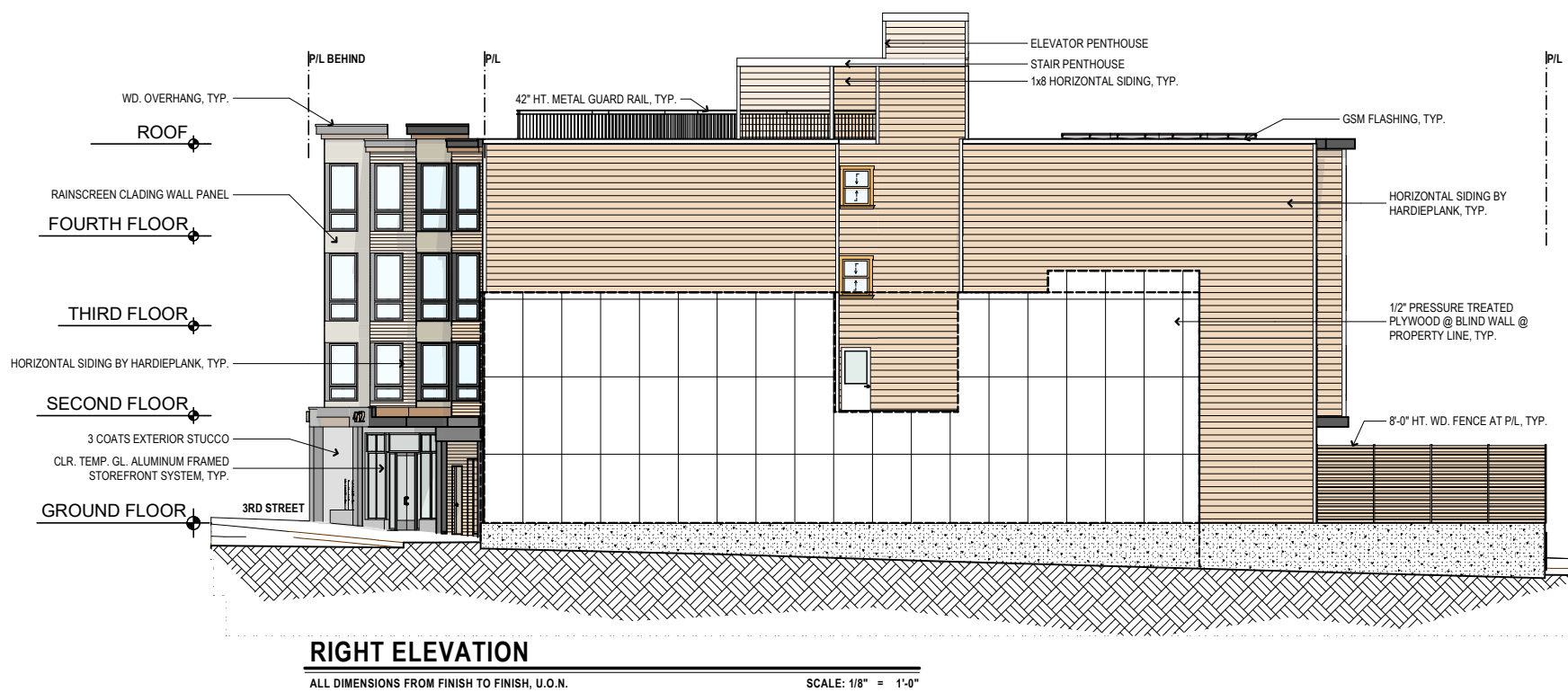
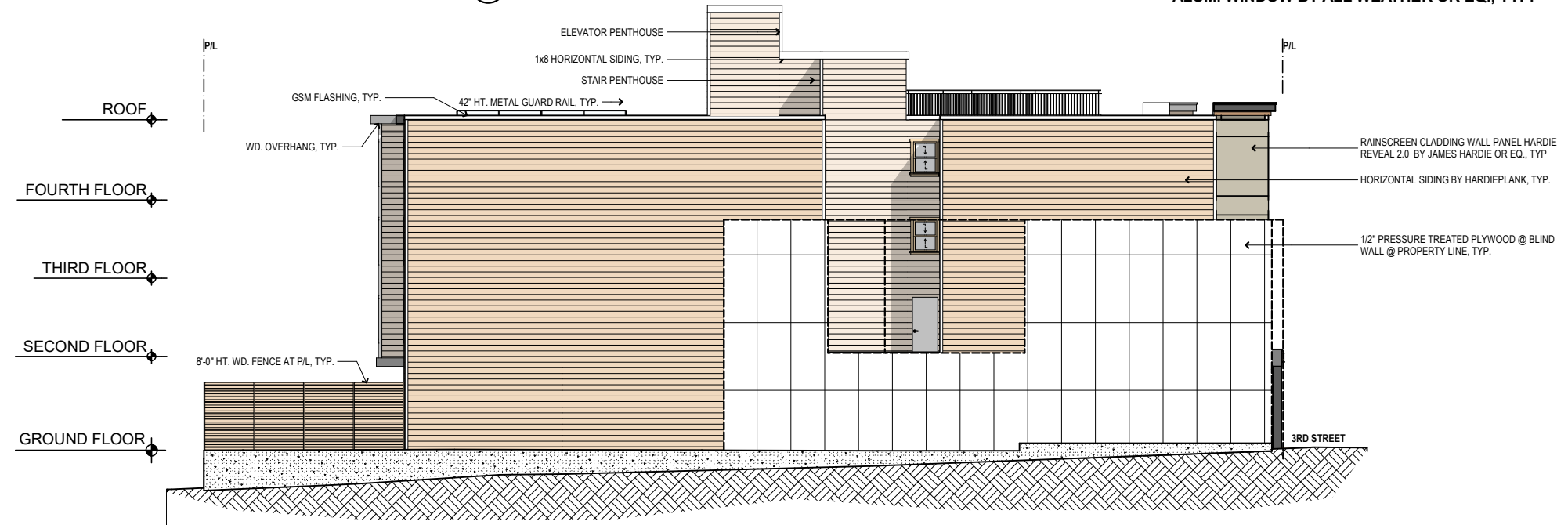



06/27/14 RCFE	YIP
3/31/15 RESIDENTIAL	MML
10/5/15 NOPDR #1	MML
7/22/16 CANOPY/RF DECK	YIP
10/20/16 EXIT DIAGRAMS	MML
12/5/16 SI / WD	MML
1/6/17 PER DBI PRE-APP	MML
2/10/17 MSE PER DPW	MML
2/22/20 ALTERED SITE	MML
7/8/20 PCL	YIP
11/3/20 PCL #2	YIP



1 LONGITUDINAL SECTION
3/16" = 1'-0"

LEGEND

- 1 HOUR WALL / FLOOR / ROOF
- 2 HOUR WALL / FLOOR / ROOF
- CONCRETE SLAB

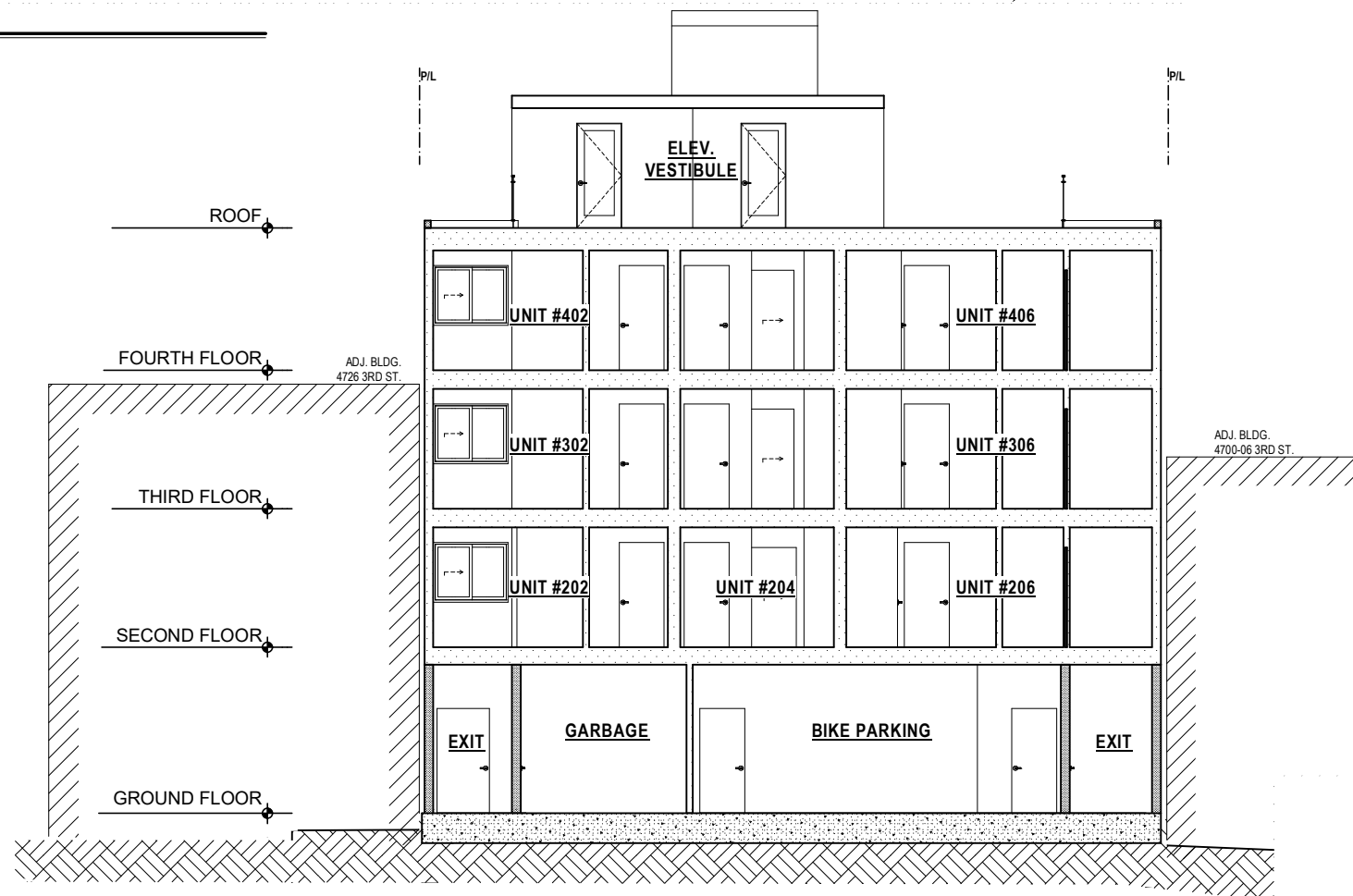

2 CROSS SECTION
3/16" = 1'-0"

GS1: San Francisco Green Building Site Permit Submittal Form

Form version: October 5, 2017 (For permit applications January 2017 - December 2019)

INSTRUCTIONS:

- Select one (1) column to identify project requirements for the project. For addition and alteration projects, applicability of specific requirements may depend upon project scope. Provide the Project Information in the column at right.
- To ensure legibility of DBI archives, submittal must be a minimum of 24" x 36".
- This form is for permit applications submitted January 2017 through December 2019. The prior version may be submitted until January 1, 2018.
- LEED or GreenPoint Rated scorecards are not required with Site Permit applications, but should be used as early as possible.

Attachment GS2, GS3, GS4, GS5 or GS6 will be due with applicable addenda. "FINAL COMPLIANCE VERIFICATION" form is required prior to Certificate of Completion. For Municipal projects, additional Environment Code Chapter 7 requirements may apply; see GS6. See Administrative Bulletin 93 for details.

**CHECK THE ONE COLUMN
THAT BEST DESCRIBES YOUR PROJECT** →

			NEW CONSTRUCTION				ALTERATIONS + ADDITIONS					PROJECT INFO
			<input type="checkbox"/> LOW-RISE RESIDENTIAL R 1-3 Floors	<input checked="" type="checkbox"/> HIGH-RISE RESIDENTIAL R 4+ Floors	<input type="checkbox"/> LARGE NON- RESIDENTIAL A,B,E,I,M 25,000 sq.ft. or greater	<input type="checkbox"/> OTHER NON- RESIDENTIAL F,H,L,S,U or A,B,E,I,M less than 25,000 sq.ft.	<input type="checkbox"/> RESIDENTIAL MAJOR ALTERATIONS + ADDITIONS R 25,000 sq.ft. or greater	<input type="checkbox"/> OTHER RESIDENTIAL ALTERATIONS + ADDITIONS R adds any amount of conditioned area	<input type="checkbox"/> NON-RESIDENTIAL MAJOR ALTERATIONS + ADDITIONS B,M 25,000 sq.ft. or greater	<input type="checkbox"/> FIRST-TIME NON-RESIDENTIAL INTERIORS A,B,I,M 25,000 sq.ft. or greater	<input type="checkbox"/> OTHER NON- RESIDENTIAL INTERIORS, ALTERATIONS + ADDITIONS A,B,E,F,H,L,I,M,S,U more than 1,000 sq.ft. or \$200,000	
LEED/GPR	Required LEED or GPR Certification Level	SFGBC 4.103.1.1, 4.103.2.1, 4.103.3.1, 5.103.1.1, 5.103.3.1 & 5.103.4.1	Project is required to achieve sustainability certification listed at right.									NEW MIXED-USE BUILDING
	LEED/GPR Point Adjustment for Retention/Demolition of Historic Features/Building	SFGBC 4.104, 4.105, 5.104 & 5.105	Enter any applicable point adjustments in box at right.									PROJECT NAME
MATERIALS	LOW-EMITTING MATERIALS	CALGreen 4.504.2.1-5 & 5.504.4.1-6, SFGBC 4.103.3.2, 5.103.1.9, 5.103.3.2 & 5.103.4.2	Use products that comply with the emission limit requirements of 4.504.2.1-5, 5.504.4.1-6 for adhesives, sealants, paints, coatings, carpet systems including cushions and adhesives, resilient flooring (80% of area), and composite wood products. Major alterations to existing residential buildings must use low-emitting coatings, adhesives and sealants, and carpet systems that meet the requirements for GPR measures K2, K3 and L2 or LEED EQc2, as applicable. New large non-residential interiors and major alterations to existing residential and non-residential buildings must also use interior paints, coatings, sealants, and adhesives when applied on-site, flooring and composite wood that meet the requirements of LEED credit Low-Emitting Materials (EQc2).									BLOCK/LOT
			4.504.2.1-5	4.504.2.1-5	LEED EQc2	5.504.4.1-6	LEED EQc2 or GPR K2, K3 & L2	4.504.2.1-5	LEED EQc2	LEED EQc2	5.504.4.1-6	4712-20 3RD STREET
WATER	INDOOR WATER USE REDUCTION	CALGreen 4.303.1 & 5.303.3, SFGBC 5.103.1.2, SF Housing Code sec.12A10, SF Building Code ch.13A	Meet flush/flow requirements for: toilets (1.28gpf); urinals (0.125gpf wall, 0.5gpf floor); showerheads (2.0gpm); lavatories (1.2gpm private, 0.5gpm public/common); kitchen faucets (1.8gpm); wash fountains (1.8gpm); metering faucets (0.2gpc); food waste disposers (1gpm/8gpm). Residential projects must upgrade all non-compliant fixtures per SF Building Code ch.13A. New large non-residential buildings must also achieve minimum 30% indoor potable water use reduction as calculated to meet LEED credit Indoor Water Use Reduction (WEC2).									ADDRESS
	NON-POTABLE WATER REUSE	Health Code art.12C	New buildings ≥ 40,000 sq.ft. must calculate a water budget. New buildings ≥250,000 sq.ft. must treat and use available rainwater, graywater, and foundation drainage and use in toilet and urinal flushing and irrigation. See www.sfwater.org for details.									4712-20 3RD STREET
	WATER-EFFICIENT IRRIGATION	Administrative Code ch.63	New construction projects with aggregated landscape area ≥500 sq.ft., or existing projects with modified landscape area ≥1,000 sq.ft. shall use low water use plants or climate appropriate plants, restrict turf areas and comply with Model Water Efficient Landscape Ordinance restrictions by calculated ETAF (.55 for residential, .45 for non-residential or less) or by prescriptive compliance for projects with ≤2,500 sq.ft. of landscape area. See www.sfwater.org for details.									R-2 / M
	WATER METERING	CALGreen 5.303.1	Provide submeters for spaces projected to consume >1,000gal/day (or >100gal/day in buildings >50,000 sq.ft.).									PRIMARY OCCUPANCY
ENERGY	ENERGY EFFICIENCY	CA Energy Code	Comply with all provisions of the CA Title 24 Part 6 Energy Standards.									18,348 S.F.
	BETTER ROOFS	SFGBC 4.201.1 & 5.201.1.2	New non-residential buildings >2,000 sq.ft. and ≤10 occupied floors, and new residential buildings of any size and ≤10 occupied floors, must designate 15% of roof Solar Ready, per Title 24 rules. Install photovoltaics or solar hot water systems in this area. With Planning Department approval, projects subject to SFPUC Stormwater Requirements may substitute living roof for solar energy systems.									GROSS BUILDING AREA
	RENEWABLE ENERGY	SFGBC 5.201.1.3	Non-residential buildings with ≥11 floors must acquire at least 1% of energy from on-site renewable sources, purchase green energy credits, or achieve 5 points under LEED credit Optimize Energy Performance (EAc2).									DESIGN PROFESSIONAL or PERMIT APPLICANT (sign & date)
	COMMISSIONING (Cx)	CALGreen 5.410.2 - 5.410.4.5.1	For projects ≥10,000 sq.ft. include OPR, BOD, and commissioning plan in design & construction. Commission to comply. Alterations & additions with new HVAC equipment must test and adjust all equipment.									
PARKING	BICYCLE PARKING	CALGreen 5.106.4, Planning Code sec.155.1-2	Provide short- and long-term bike parking equal to 5% of motorized vehicle parking, or meet SF Planning Code sec.155.1-2, whichever is greater.									
	DESIGNATED PARKING	CALGreen 5.106.5.2	Mark 8% of total parking stalls for low-emitting, fuel efficient, and carpool/van pool vehicles.									
	WIRING FOR EV CHARGERS	CALGreen 4.106.4 & 5.106.5.3	Install infrastructure to provide electricity for EV chargers at 6% of spaces for non-residential (5.106.5.3), 3% of spaces for multifamily with ≥17 units (4.106.4.2), and each space in 1-2 unit dwellings (4.106.4.1). Installation of chargers is not required.									
WASTE DIVERSION	RECYCLING BY OCCUPANTS	SF Building Code AB-988	Provide adequate space and equal access for storage, collection and loading of compostable, recyclable and landfill materials.									
	CONSTRUCTION & DEMOLITION (C&D) WASTE MANAGEMENT	SFGBC 4.103.2.3 & 5.103.1.3.1, Environment Code ch.14, SF Building Code ch.13B	For 100% of mixed C&D debris use registered transporters and registered processing facilities with a minimum of 65% diversion rate. Divert a minimum of 75% of total C&D debris if noted.									
HVAC	HVAC INSTALLER QUALS	CALGreen 4.702.1	Installers must be trained and certified in best practices.									
	HVAC DESIGN	CALGreen 4.507.2	HVAC shall be designed to ACCA Manual J, D, and S.									
	REFRIGERANT MANAGEMENT	CALGreen 5.508.1	Use no halons or CFCs in HVAC.									
GOOD NEIGHBOR	LIGHT POLLUTION REDUCTION	CA Energy Code, CALGreen 5.106.8	Comply with CA Energy Code for Lighting Zones 1-4. Comply with 5.106.8 for Backlight/Uplight/Glare.									
	BIRD-SAFE BUILDINGS	Planning Code sec.139	Glass facades and bird hazards facing and/or near Urban Bird Refuges may need to treat their glass for opacity.									
	TOBACCO SMOKE CONTROL	CALGreen 5.504.7, Health Code art.19F	For non-residential projects, prohibit smoking within 25 feet of building entries, air intakes, and operable windows. For residential projects, prohibit smoking within 10 feet of building entries, air intakes, and operable windows and enclosed common areas.									
POLLUTION PREVENTION	STORMWATER CONTROL PLAN	Public Works Code art.4.2 sec.147	Projects disturbing ≥5,000 sq.ft. in combined or separate sewer areas, or replacing ≥2,500 impervious sq.ft. in separate sewer area, must implement a Stormwater Control Plan meeting SFPUC Stormwater Management Requirements. See www.sfwater.org for details.									
	CONSTRUCTION SITE RUNOFF CONTROLS	Public Works Code art.4.2 sec.146	Provide a construction site Stormwater Pollution Prevention Plan and implement SFPUC Best Management Practices. See www.sfwater.org for details.									
INDOOR ENVIRONMENTAL QUALITY	ACOUSTICAL CONTROL	CALGreen 5.507.4.1-3, SF Building Code sec.1207	Non-residential projects must comply with sound transmission limits (STC-50 exteriors near freeways/airports; STC-45 exteriors if 65db Leq at any time; STC-40 interior walls/floor-ceilings between tenants). New residential projects' interior noise due to exterior sources shall not exceed 45dB.									
	AIR FILTRATION (CONSTRUCTION)	CALGreen 4.504.1-3 & 5.504.1-3	Seal permanent HVAC ducts/equipment stored onsite before installation.									
	AIR FILTRATION (OPERATIONS)	CALGreen 5.504.5.3, SF Health Code art.38	Non-residential projects must provide MERV-8 filters on HVAC for regularly occupied, actively ventilated spaces. Residential new construction and major alteration & addition projects in Air Pollutant Exposure Zones per SF Health Code art.38 must provide MERV-13 filters on HVAC.									
	CONSTRUCTION IAQ MANAGEMENT PLAN	SFGBC 5.103.1.8	During construction, meet SMACNA IAQ guidelines; provide MERV-8 filters on all HVAC.									
RESIDENTIAL	GRADING & PAVING	CALGreen 4.106.3	Show how surface drainage (grading, swales, drains, retention areas) will keep surface water from entering the building.									
	RODENT PROOFING	CALGreen 4.406.1	Seal around pipe, cable, conduit, and other openings in exterior walls with cement mortar or DBI-approved similar method.									
	FIREPLACES & WOODSTOVES	CALGreen 4.503.1	Install only direct-vent or sealed-combustion, EPA Phase II-compliant appliances.									
	CAPILLARY BREAK, SLAB ON GRADE	CALGreen 4.505.2	Slab on grade foundation requiring vapor retarder also requires a capillary break such as: 4 inches of base 1/2-inch aggregate under retarder; slab design specified by licensed professional.									
	MOISTURE CONTENT	CALGreen 4.505.3	Wall and floor wood framing must have <19% moisture content before enclosure.									
	BATHROOM EXHAUST	CALGreen 4.506.1	Must be ENERGY STAR compliant, ducted to building exterior, and its humidistat shall be capable of adjusting between <50% to >80% (humidistat may be separate component).									

GREEN BUILDING



- 06/17/14 RCFE YIP
- 3/31/15 RESIDENTIAL MML
- 10/5/15 NOPDR #1 MML
- 7/22/16 CANOPY/RF DECK YIP
- 10/20/16 EXIT DIAGRAMS MML
- 12/5/16 SI / WD MML
- 1/6/17 PER DBI PRE-APP MML
- 2/10/17 MSE PER DPW MML
- 2/22/20 ALTERED SITE MML
- 7/8/20 PCL YIP
- 11/3/20 PCL #2 YIP

Job 140202

Sheet

A-4.0

NOTE: TO ANYONE HAVING ANY TYPE OF INTEREST IN THIS MAP PLEASE BE ADVISED AS FOLLOWS:

1. THAT ALL TITLE INFORMATION HEREON INCLUDING EASEMENTS WAS PREPARED SOLELY FOR AND IN STRICT CONFORMANCE WITH OUR CLIENTS OR HIS AGENTS REQUIREMENTS AND TITLE INFORMATION SUPPLIED TO FREDERICK T. SEHER & ASSOCIATES, INC.; FURTHERMORE, WE HEREBY DISCLAIM ANY AND ALL TITLE SEARCH RESPONSIBILITY ON THIS JOB.
2. NO PRELIMINARY TITLE REPORT WAS REVIEWED IN CONJUNCTION WITH THIS MAPPING. IT IS RECOMMENDED THAT A TITLE REPORT BE RECEIVED FROM THE OWNER TO VERIFY THE EXISTENCE OF ANY ADDITIONAL EASEMENTS OF RECORD OR LOT LINE ADJUSTMENTS THAT MAY HAVE ALTERED THE INFORMATION SHOWN HEREON PRIOR TO ANY DESIGN AND/OR CONSTRUCTION.
3. THAT THIS MAP WAS PREPARED AS A PROFESSIONAL INSTRUMENT OF SERVICE FOR JANE KUANG AND THAT IT REMAINS THE PROPERTY OF FREDERICK T. SEHER & ASSOCIATES, INC. WHETHER THE PROJECT (IF ANY PROPOSED) ON THIS SITE IS CONSTRUCTED OR NOT.
4. THAT ANY INFORMATION ON THIS MAP AND ANY DOCUMENT(S) PREPARED BY FREDERICK T. SEHER & ASSOCIATES, INC. IN RELATION HEREOF SHALL NOT BE USED FOR ANY OTHER PURPOSE THAN FOR: BUILDING PERMIT AND LAND SUBDIVISION. FURTHERMORE, THE USE OF THIS MAP FOR ANY OTHER PURPOSES WHATSOEVER INCLUDING ENGINEERING DESIGNS OF OFFSITE OR ONSITE IMPROVEMENTS IS BEYOND THIS MAP'S PURPOSES, INTENT & CONTRACT. LIABILITY SHALL REST UPON THE PARTY USING OUR INFORMATION BEYOND THE ESTABLISHED LIMITATION ABOVE, IN WHICH CASE FREDERICK T. SEHER & ASSOCIATES, INC. DISCLAIMS ANY AND ALL RESPONSIBILITY.
5. THAT ANY IMPROVEMENT CHANGES WITHIN THIS SITE OR THE ADJACENT SITE THEREOF AS WELL AS TITLE TRANSFERS OF THE PROPERTY IN QUESTION (EXCEPT FOR ALTA MAPS) AND/OR THE LAPSE OF 3 OR MORE YEARS FROM THE DATE OF THE MAP (WHICHEVER COMES FIRST) SHALL VOID ALL INFORMATION HEREON UNLESS A RE-SURVEY IS ORDERED TO RECTIFY, UPDATE OR RE-CERTIFY THIS MAP.
6. THAT THIS INFORMATION SHALL NOT BE USED FOR ANY IMPROVEMENT STAKING UNLESS STATED IN ITEM NO. 3 ABOVE.
7. THAT THE USE OF THIS MAP BY OTHER CONSULTANTS OR CONTRACTORS ON BEHALF OF OUR CLIENT SHALL PROMPT THE IMMEDIATE FULFILLMENTS OF ALL CLIENTS OBLIGATIONS TO FREDERICK T. SEHER & ASSOCIATES, INC. UNLESS OTHERWISE AGREED TO.
8. IT SHALL BE THE RESPONSIBILITY OF THE PROPERTY OWNERS INVOLVED TO RESOLVE ALL ISSUES REGARDING PROPERTY DISPUTES WHICH MAY ARISE OUT OF INFORMATION SHOWN HEREON.
9. THIS MAP WILL BE PROVIDED IN AN ELECTRONIC FORMAT AS A COURTESY TO THE CLIENT. THE DELIVERY OF THE ELECTRONIC FILE DOES NOT CONSTITUTE THE DELIVERY OF OUR PROFESSIONAL WORK PRODUCT. A SIGNED PRINT DELIVERED TO THE CLIENT OR CLIENT REPRESENTATIVE CONSTITUTES OUR PROFESSIONAL WORK PRODUCT. AND IN THE EVENT THE ELECTRONIC FILE IS ALTERED, THE PRINT MUST BE REFERRED TO FOR THE ORIGINAL AND CORRECT SURVEY INFORMATION. WE SHALL NOT BE RESPONSIBLE FOR ANY MODIFICATIONS MADE TO THE ELECTRONIC FILE, OR FOR ANY PRODUCTS DERIVED FROM THE ELECTRONIC FILE WHICH ARE NOT REVIEWED, SIGNED AND SEALED BY US.

LEGEND

- | | | | |
|------|-------------------------------|---|-------------------------------|
| ADJ | ADJACENT BUILDING | Ø | DIAMETER |
| BK | BACK OF WALK | ⊕ | FIRE HYDRANT |
| CATV | CABLE TELEVISION | ⊙ | STREET LIGHT |
| CL | CENTER LINE | ⊙ | LIGHT POST |
| CNC | CONCRETE | — | PAINT STRIPE |
| COR | CORNER | ⊙ | SANITARY SEWER CLEAN OUT/VENT |
| FL | FLOW LINE | ⊙ | SPOT ELEVATION |
| GND | GROUND | ⊙ | TREE |
| PACB | PACIFIC BELL | ⊙ | WATER METER |
| PG&E | PACIFIC GAS & ELECTRIC | ⊙ | WATER VALVE |
| PM | PARKING METER | — | |
| RF | ROOF | | |
| RFP | ROOF PEAK | | |
| RFPP | ROOF PARAPET | | |
| SLB | STREET LIGHT BOX | | |
| SSCO | SANITARY SEWER CLEAN OUT/VENT | | |
| TC | TOP OF CURB | | |
| TW | TOP OF WALL | | |
| —○— | CHAIN LINK FENCE | | |
| —S— | SANITARY SEWER LINE | | |
| —OM— | OVERHEAD MUNI LINE | | |

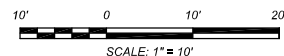

NEWCOMB AVENUE

80' WIDE

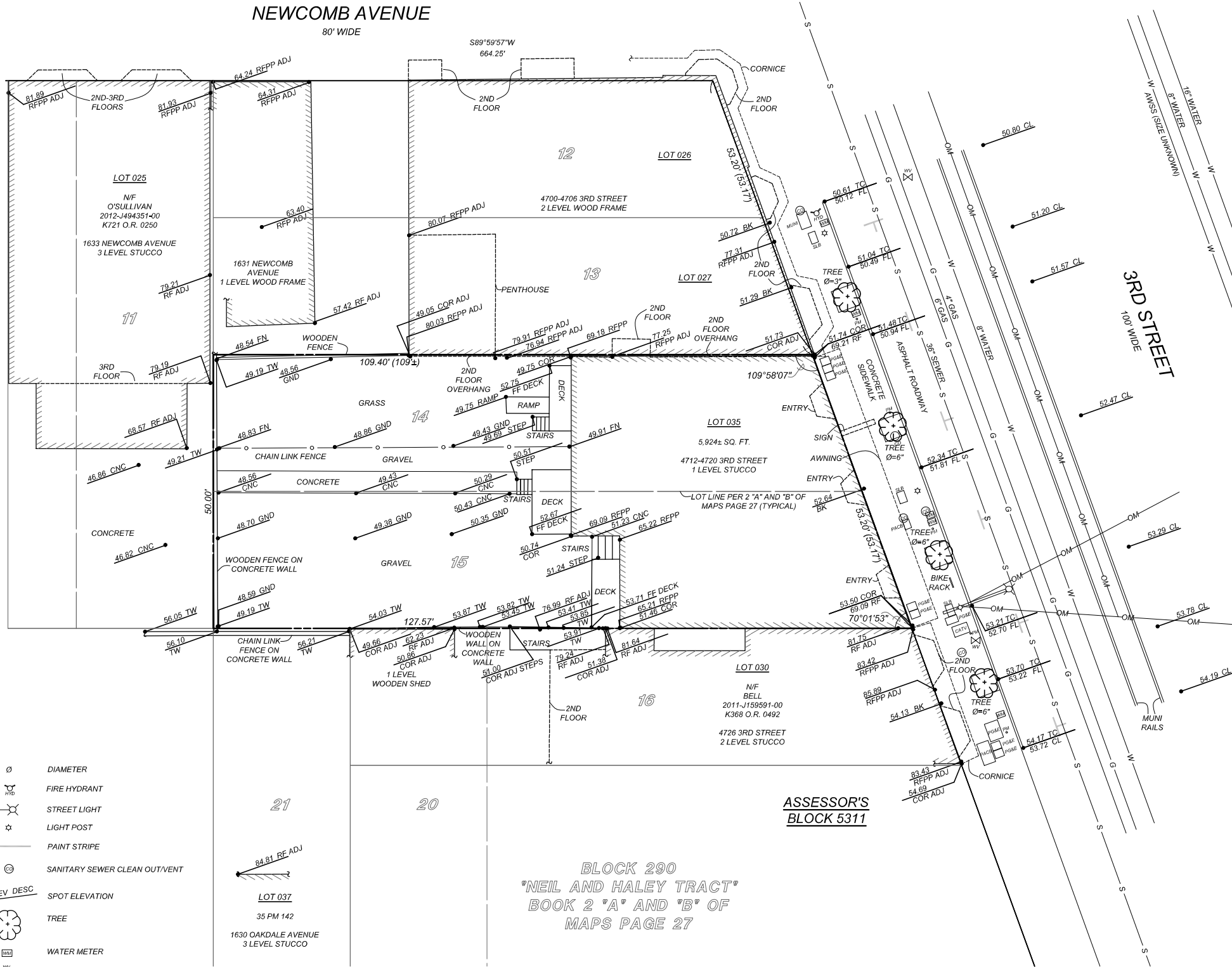

PRELIMINARY FOR REVIEW PURPOSES ONLY

BOUNDARY NOTES:

PROPERTY AND RIGHT-OF-WAY LINES SHOWN HEREON ARE PREDICATED ON AN ANALYSIS OF EXISTING IMPROVEMENTS, RECORD DATA, FIELD TIES AND ASSESSOR'S PARCEL MAPS. IT IS NOT THE INTENT OF THIS MAP TO PROVIDE A FORMAL BOUNDARY RESOLUTION FOR THE SUBJECT PROPERTY SHOWN HEREON. SAID RESOLUTION WOULD REQUIRE THE SETTING OF PROPERTY CORNERS AND THE FILING OF A RECORD OF SURVEY UNDER CALIFORNIA STATE LAW. BOUNDARY INFORMATION SHOWN HEREON IS FOR PLANNING PURPOSES ONLY.

ALL ANGLES ARE 90° UNLESS OTHERWISE NOTED

ALL DISTANCES ARE MEASURED IN FEET AND DECIMALS THEREOF.

DATE OF FIELD SURVEY:

TOPOGRAPHIC INFORMATION SHOWN HERE IS BASED UPON A FIELD SURVEY PERFORMED BY FREDERICK T. SEHER & ASSOCIATES INC. ON MARCH 3, 2014.

SURVEY REFERENCE:

THE SURVEY HEREON IS BASED ON THE LEGAL DESCRIPTION DESCRIBED IN THE FOLLOWING GRANT DEED: LOT 035, RECORDED AUGUST 30, 2013, DOCUMENT NUMBER 2013-J749991-00, ON REEL K972 AT IMAGE 0540.

UTILITY NOTE:

UNDERGROUND UTILITIES SHOWN HEREON WERE PLOTTED FROM A COMBINATION OF OBSERVED SURFACE EVIDENCE (CONDITIONS PERMITTING) AND RECORD INFORMATION OBTAINED FROM THE RESPECTIVE UTILITY COMPANIES. AND ARE NOT INTENDED TO REPRESENT THEIR ACTUAL LOCATIONS. THEREFORE, ALL UTILITIES MUST BE VERIFIED WITH RESPECT TO SIZES, HORIZONTAL AND VERTICAL LOCATIONS BY THE OWNER AND/OR CONTRACTOR PRIOR TO DESIGN OR CONSTRUCTION. NO RESPONSIBILITY IS ASSUMED BY THE SURVEYOR FOR THE LOCATION AND CAPACITY OF SAID UTILITIES.

PROJECT BENCHMARK - DESCRIPTION:

ELEVATIONS SHOWN HEREON WERE OBTAINED FROM A GROUP OF CITY BENCHMARKS, LOCATED AT THE INTERSECTION OF NEWHALL STREET AND OAKDALE AVENUE. ELEVATIONS ARE BASED ON CITY AND COUNTY OF SAN FRANCISCO DATUM. N.W. CORNER, 3 CUTS LOWER STOP COCK FIRE HYDRANT. ELEVATION = 53.040'

GENERAL NOTE:

THE FOLIAGE LINES OF ALL TREES PLOTTED HEREON ARE SHOWN IN A GRAPHICAL FORM ONLY, AND ARE NOT INTENDED TO REPRESENT ACTUAL DRIPLINES THEREOF.

SURVEYOR'S STATEMENT:

THIS MAP WAS PREPARED BY ME, OR UNDER MY DIRECTION, AND IS BASED UPON A FIELD SURVEY.

DATE: 1-27-17

Frederick T. Seher

FREDERICK T. SEHER, PLS
LICENSE NO. 6216
LICENSE EXPIRES MARCH 31, 2014



DATE:	MARCH, 2014	△			
SCALE:	1" = 10'	△			
DRAWN BY:	JC	△			
DRAWING NAME:	1792-14	△			
SURVEYED BY:	FTS	△			
CHECKED BY:	EF	△			
CHECKED BY:		△			
		△			
		△			
		△			
		△			
NO.	BY	DATE	REVISIONS		



FREDERICK T. SEHER & ASSOCIATES, INC.
PROFESSIONAL LAND SURVEYORS
SURVEYING & MAPPING
841 LOMBARD STREET, SAN FRANCISCO, CA 94133
(415) 921-7690 FAX (415) 921-7655

ARCHITECTURAL SITE SURVEY
ASSESSOR'S BLOCK 5311, LOT 035
4712-4720 3RD STREET, SAN FRANCISCO, CA 94124

SHEET
1
OF 1 SHEETS
JOB NO.:
1792-14

**STEP 7: MODIFICATION OF A CEQA EXEMPT PROJECT
TO BE COMPLETED BY PROJECT PLANNER**

In accordance with Chapter 31 of the San Francisco Administrative Code, when a California Environmental Quality Act (CEQA) exempt project changes after the Approval Action and requires a subsequent approval, the Environmental Review Officer (or his or her designee) must determine whether the proposed change constitutes a substantial modification of that project. This checklist shall be used to determine whether the proposed changes to the approved project would constitute a “substantial modification” and, therefore, be subject to additional environmental review pursuant to CEQA.

PROPERTY INFORMATION/PROJECT DESCRIPTION

Project Address (If different than front page)		Block/Lot(s) (If different than front page)
Case No.	Previous Building Permit No.	New Building Permit No.
Plans Dated	Previous Approval Action	New Approval Action
Modified Project Description:		

DETERMINATION IF PROJECT CONSTITUTES SUBSTANTIAL MODIFICATION

Compared to the approved project, would the modified project:	
<input type="checkbox"/>	Result in expansion of the building envelope, as defined in the Planning Code;
<input type="checkbox"/>	Result in the change of use that would require public notice under Planning Code Sections 311 or 312;
<input type="checkbox"/>	Result in demolition as defined under Planning Code Section 317 or 19005(f)?
<input type="checkbox"/>	Is any information being presented that was not known and could not have been known at the time of the original determination, that shows the originally approved project may no longer qualify for the exemption?
If at least one of the above boxes is checked, further environmental review is required.	

DETERMINATION OF NO SUBSTANTIAL MODIFICATION

<input type="checkbox"/>	The proposed modification would not result in any of the above changes.
If this box is checked, the proposed modifications are categorically exempt under CEQA, in accordance with prior project approval and no additional environmental review is required. This determination shall be posted on the Planning Department website and office and mailed to the applicant, City approving entities, and anyone requesting written notice.	
Planner Name:	Signature or Stamp:



SAN FRANCISCO PLANNING DEPARTMENT

Land Use Information

PROJECT ADDRESS: 4712-4720 THIRD STREET

RECORD NO.: 2020-003042AHB

1650 Mission St.
Suite 400
San Francisco,
CA 94103-2479

Reception:
415.558.6378

Fax:
415.558.6409

Planning
Information:
415.558.6377

	EXISTING	PROPOSED	NET NEW
GROSS SQUARE FOOTAGE (GSF)			
Parking (accessory) GSF	0	0	0
Residential GSF	0	12,356	12,356
Laboratory GSF	0	0	0
Office GSF	0	0	0
Industrial/PDR GSF <i>Production, Distribution, & Repair</i>	0	0	0
Medical GSF	0	0	0
Visitor GSF	0	0	0
CIE GSF	0	0	0
Usable Open Space	0	2,296	2,296
Public Open Space	0	0	0
Other (Retail Sales and Services)	0	760	760
Other (Common Areas)	0	5,232	5,232
TOTAL GSF	0	19,108	19,108
	EXISTING	NET NEW	TOTALS
PROJECT FEATURES (Units or Amounts)			
Dwelling Units - Affordable	0	4	4
Dwelling Units - Market Rate	0	17	17
Dwelling Units - Total	0	21	21
Hotel Rooms	0	0	0
Number of Buildings	0	1	1
Number of Stories	0	4	4
Parking Spaces	0	0	0
Loading Spaces	0	0	0
Bicycle Spaces	0	26	26
Car Share Spaces	0	0	0
Other ()	NA	NA	NA

Parcel Map

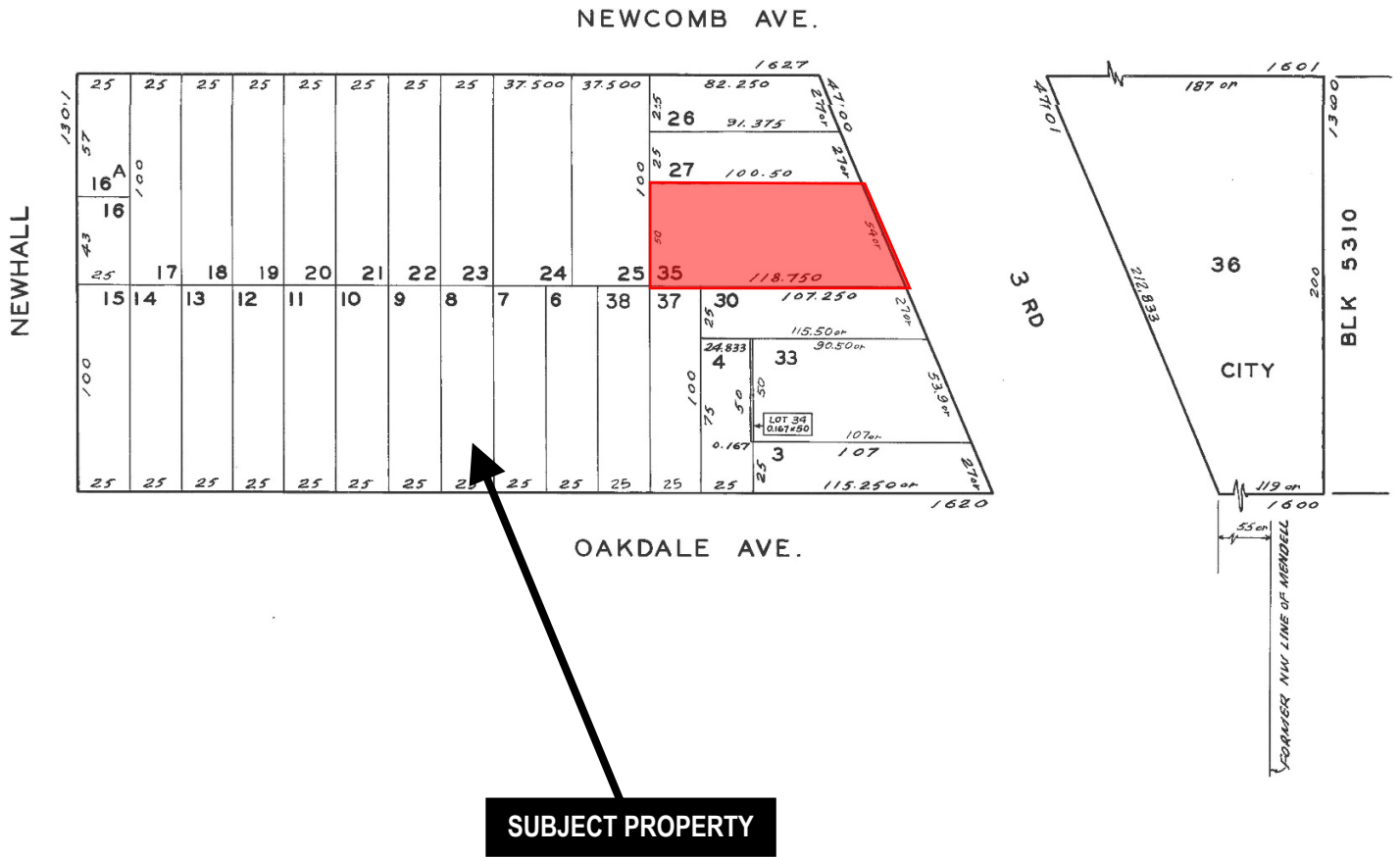

HOME-SF Project Authorization
 Case Number 2020-003042AHB
 4712-4720 Third Street

Sanborn Map*

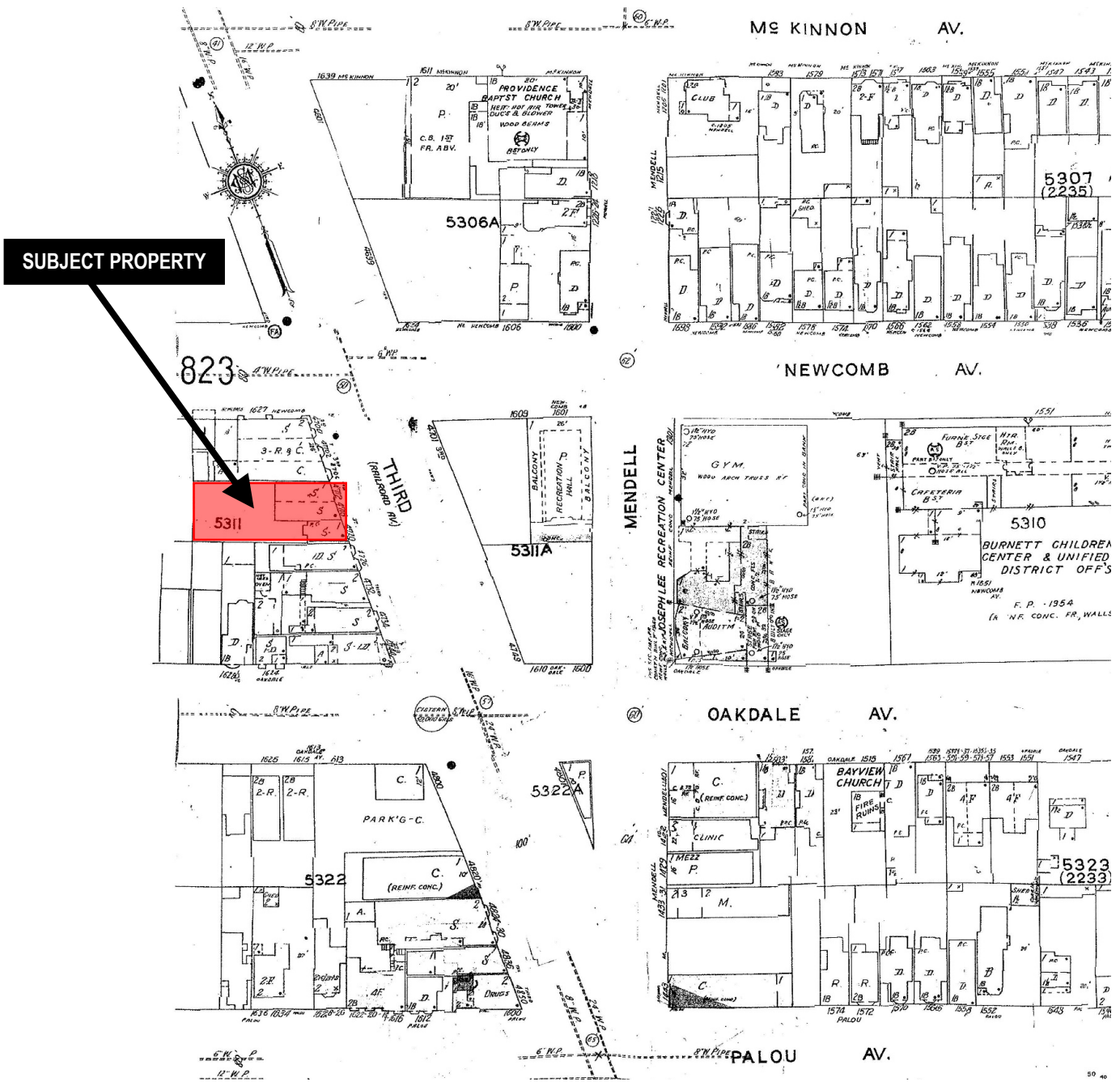

*The Sanborn Maps in San Francisco have not been updated since 1998, and this map may not accurately reflect existing conditions.



HOME-SF Project Authorization
 Case Number 2020-003042AHB
 4712-4720 Third Street

Aerial Photo

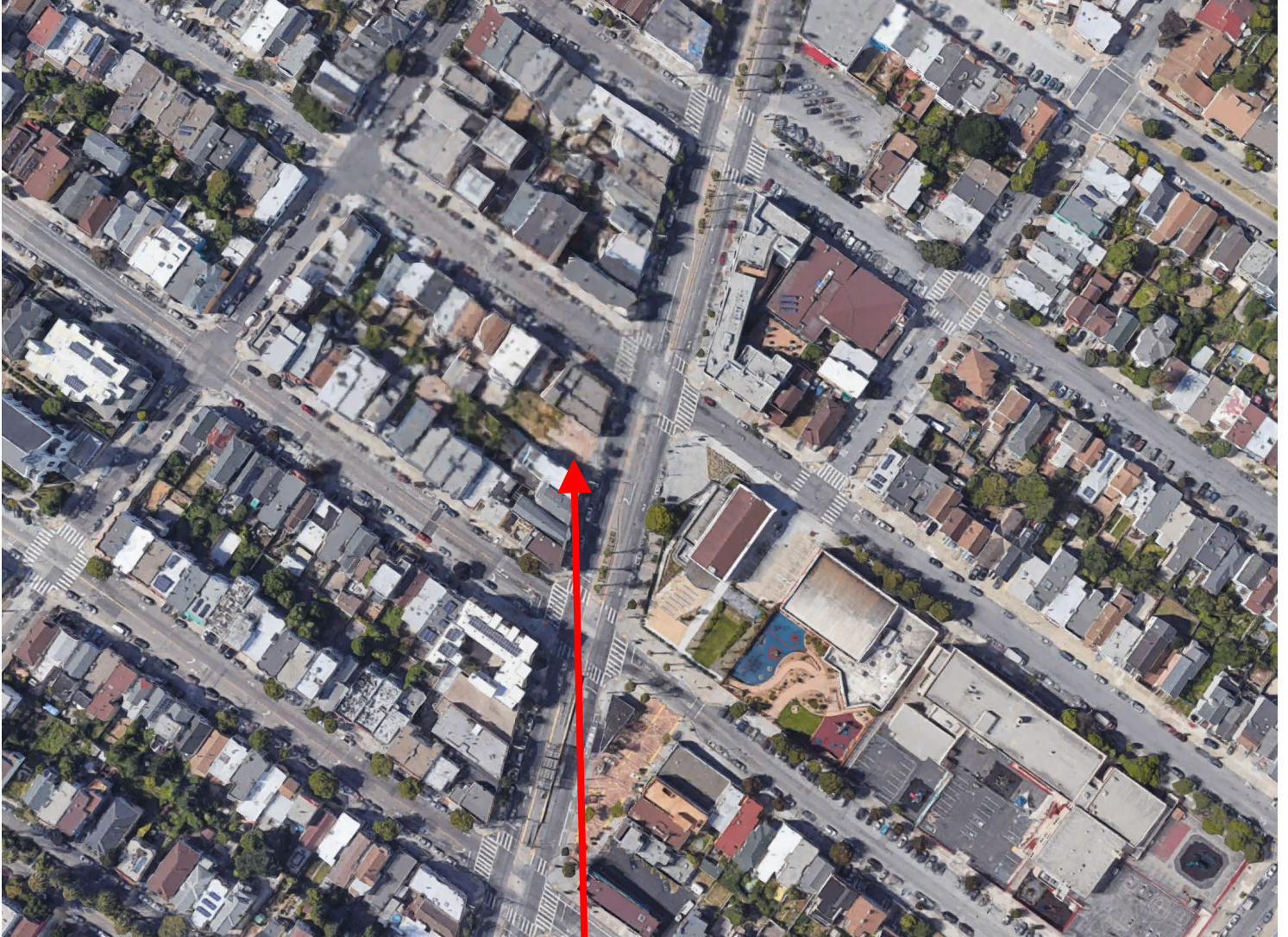

SUBJECT PROPERTY



HOME-SF Project Authorization
Case Number 2020-003042AHB
4712-4720 Third Street

Zoning Map

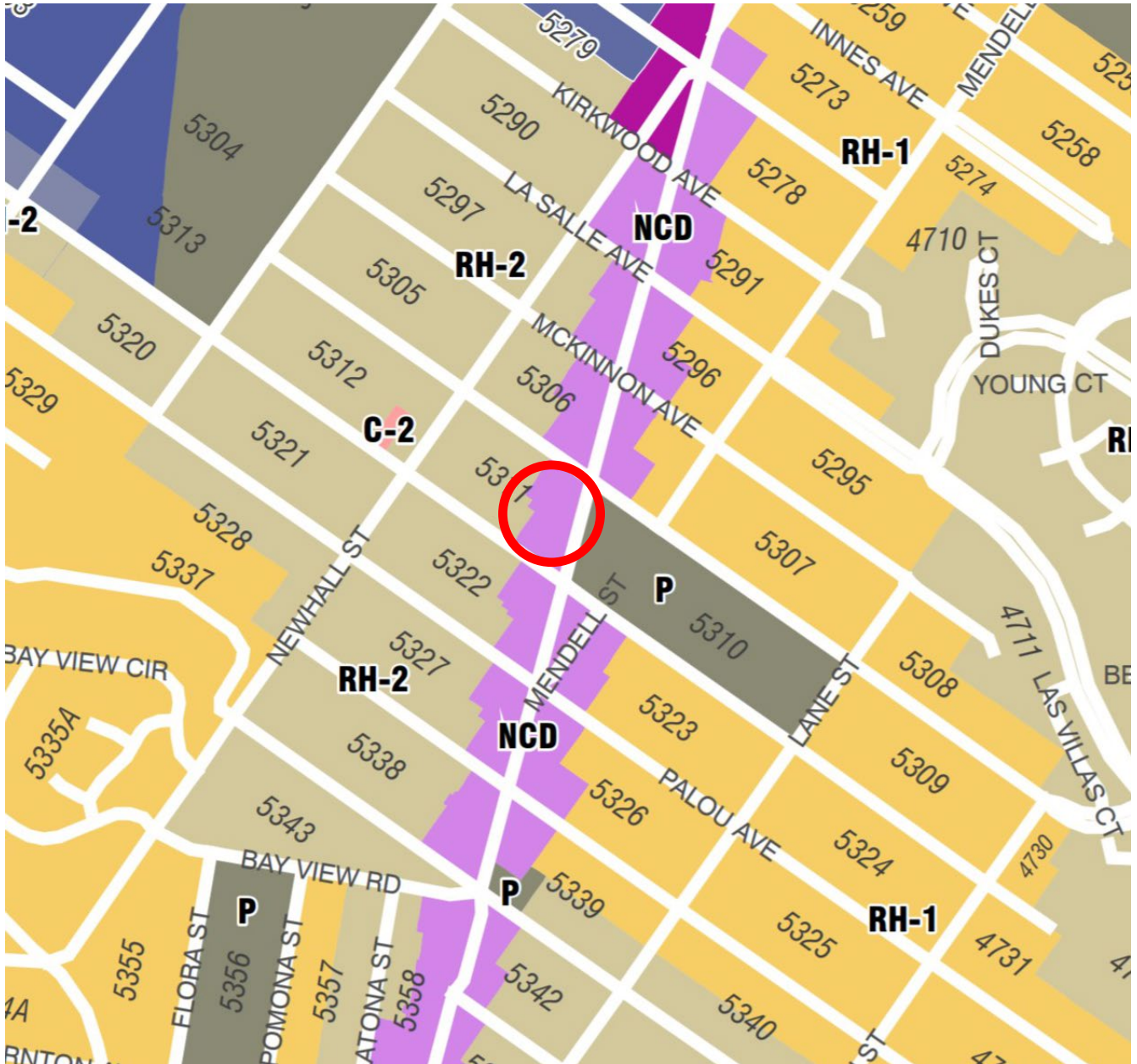

HOME-SF Project Authorization
Case Number 2020-003042AHB
4712-4720 Third Street

Site Photo



HOME-SF Project Authorization
Case Number 2020-003042AHB
4712-4720 Third Street

COMPLIANCE WITH THE INCLUSIONARY AFFORDABLE HOUSING PROGRAM



Date: October 24, 2018
To: Applicants subject to Planning Code Section 415 and 419: *Inclusionary Affordable Housing Program*
From: San Francisco Planning Department
Re: **Compliance with the Inclusionary Affordable Housing Program**

All projects that include 10 or more dwelling units must participate in the *Inclusionary Affordable Housing Program* contained in Planning Code Sections 415 and 419. Every project subject to the requirements of Planning Code Section 415 or 419 is required to pay the Affordable Housing Fee. A project may be eligible for an Alternative to the Affordable Housing Fee. All projects that can demonstrate that they are eligible for an Alternative to the Affordable Housing Fee must provide necessary documentation to the Planning Department and Mayor's Office of Housing and Community Development.

At least 30 days before the Planning Department and/or Planning Commission can act on the project, this Affidavit for Compliance with the Inclusionary Affordable Housing Program must be completed. Please note that this affidavit is required to be included in Planning Commission packets and therefore, must comply with packet submittal guidelines.

The inclusionary requirement for a project is determined by the date that the Environmental Evaluation Application (EEA) or Project Application (PRJ) was deemed complete by the Department ("EEA/PRJ accepted date"). There are different inclusionary requirements for smaller projects (10-24 units) and larger projects (25+ units). Please use the attached charts to determine the applicable requirement. Charts 1-3 include two sections. The first section is devoted to projects that are subject to Planning Code Section 415. The second section covers projects that are located in the Urban Mixed Use (UMU) Zoning District and certain projects within the Mission Neighborhood Commercial Transit District that are subject to Planning Code Section 419. Please use the applicable form and contact Planning staff with any questions.

For projects with complete EEA's/PRJ's accepted on or after January 12, 2016, the Inclusionary Affordable Housing Program requires the provision of on-site and off-site affordable units at a mix of income levels. The number of units provided at each income level depends on the project tenure, EEA/PRJ accepted date, and the applicable schedule of on-site rate increases. Income levels are defined as a percentage of the Area Median Income (AMI), for low-income, moderate-income, and middle-income units, as shown in Chart 5. Projects with a complete EEA accepted prior to January 12, 2016 must provide the all of the inclusionary units at the low income AMI. **Any project with 25 units or more and with a complete EEA accepted between January 1, 2013 and January 12, 2016 must obtain a site or building permit by December 7, 2018, or will be subject to higher Inclusionary Housing rates and requirements. Generally, rental projects with 25 units or more be subject to an 18% on-site rate and ownership projects with 25 units or more will be subject to a 20% on-site rate.**

Summary of requirements. Please determine what requirement is applicable for your project based on the size of the project, the zoning of the property, and the date that a complete Environmental Evaluation Application (EEA) or complete Project Application (PRJ) was submitted deemed complete by Planning Staff. Chart 1-A applies to all projects throughout San Francisco with EEA's accepted prior to January 12, 2016, whereas Chart 1-B specifically addresses UMU (Urban Mixed Use District) Zoning Districts. Charts 2-A and 2-B apply to rental projects and Charts 3-A and 3-B apply to ownership projects with a complete EEA/PRJ accepted on or after January 12, 2016. Charts 4-A and 4-B apply to three geographic areas with higher inclusionary requirements: the North of Market Residential SUD, SOMA NCT, and Mission Area Plan.

The applicable requirement for projects that received a first discretionary approval prior to January 12, 2016 are those listed in the "EEA accepted before 1/1/13" column on Chart 1-A.

CHART 1-A: Inclusionary Requirements for all projects with Complete EEA accepted before 1/12/2016

	<i>Complete EEA Accepted: →</i>	<i>Before 1/1/13</i>	<i>Before 1/1/14</i>	<i>Before 1/1/15</i>	<i>Before 1/12/16</i>
On-site					
10-24 unit projects		12.0%	12.0%	12.0%	12.0%
25+ unit projects		12.0%	13.0%	13.5%	14.5%
Fee or Off-site					
10-24 unit projects		20.0%	20.0%	20.0%	20.0%
25+ unit projects at or below 120'		20.0%	25.0%	27.5%	30.0%
25+ unit projects over 120' in height *		20.0%	30.0%	30.0%	30.0%

*except buildings up to 130 feet in height located both within a special use district and within a height and bulk district that allows a maximum building height of 130 feet, which are subject to the requirements of 25+ unit projects at or below 120 feet.

CHART 1-B: Requirements for all projects in UMU Districts with Complete EEA accepted before 1/12/2016

Please note that certain projects in the SOMA Youth and Family SUD and Western SOMA SUD also rely upon UMU requirements.

	<i>Complete EEA Accepted: →</i>	<i>Before 1/1/13</i>	<i>Before 1/1/14</i>	<i>Before 1/1/15</i>	<i>Before 1/12/16</i>
On-site UMU					
Tier A 10-24 unit projects		14.4%	14.4%	14.4%	14.4%
Tier A 25+ unit projects		14.4%	15.4%	15.9%	16.4%
Tier B 10-24 unit projects		16.0%	16.0%	16.0%	16.0%
Tier B 25+ unit projects		16.0%	17.0%	17.5%	18.0%
Tier C 10-24 unit projects		17.6%	17.6%	17.6%	17.6%
Tier C 25+ unit projects		17.6%	18.6%	19.1%	19.6%
Fee or Off-site UMU					
Tier A 10-24 unit projects		23.0%	23.0%	23.0%	23.0%
Tier A 25+ unit projects		23.0%	28.0%	30.0%	30.0%
Tier B 10-24 unit projects		25.0%	25.0%	25.0%	25.0%
Tier B 25+ unit projects		25.0%	30.0%	30.0%	30.0%
Tier C 10-24 unit projects		27.0%	27.0%	27.0%	27.0%
Tier C 25+ unit projects		30.0%	30.0%	30.0%	30.0%
Land Dedication in UMU or Mission NCT					
Tier A 10-24 unit < 30K		35.0%	35.0%	35.0%	35.0%
Tier A 10-24 unit > 30K		30.0%	30.0%	30.0%	30.0%
Tier A 25+ unit < 30K		35.0%	40.0%	42.5%	45.0%
Tier A 25+ unit > 30K		30.0%	35.0%	37.5%	40.0%
Tier B 10-24 unit < 30K		40.0%	40.0%	40.0%	40.0%
Tier B 10-24 unit > 30K		35.0%	35.0%	35.0%	35.0%
Tier B 25+ unit < 30K		40.0%	45.0%	47.5%	50.0%
Tier B 25+ unit > 30K		35.0%	40.0%	42.5%	45.0%
Tier C 10-24 unit < 30K		45.0%	45.0%	45.0%	45.0%
Tier C 10-24 unit > 30K		40.0%	40.0%	40.0%	40.0%
Tier C 25+ unit < 30K		45.0%	50.0%	52.5%	55.0%
Tier C 25+ unit > 30K		40.0%	45.0%	47.5%	50.0%

CHART 2-A: Inclusionary Requirements for Rental projects with Complete EEA/PRJ accepted on or after 1/12/16

<i>Complete EEA/PRJ Accepted BEFORE: →</i>	1/1/18	1/1/19	1/1/20	1/1/21	1/1/22	1/1/23	1/1/24	1/1/25	1/1/26	1/1/27	1/1/28
On-site											
10-24 unit projects	12.0%	12.5%	13.0%	13.5%	14.0%	14.5%	15.0%	15.0%	15.0%	15.0%	15.0%
25+ unit projects	18.0%	19.0%	20.0%	20.5%	21.0%	21.5%	22.0%	22.5%	23.0%	23.5%	24.0%
Fee or Off-site											
10-24 unit projects	20.0%	20.0%	20.0%	20.0%	20.0%	20.0%	20.0%	20.0%	20.0%	20.0%	20.0%
25+ unit projects	30.0%	30.0%	30.0%	30.0%	30.0%	30.0%	30.0%	30.0%	30.0%	30.0%	30.0%

CHART 2-B: Requirements for Rental Projects in UMU Districts with Complete EEA/PRJ accepted on or after 1/12/16

Please note that certain projects in the SOMA Youth and Family SUD and Western SOMA SUD also rely upon UMU requirements.

<i>Complete EEA/PRJ Accepted BEFORE: →</i>	1/1/18	1/1/19	1/1/20	1/1/21	1/1/22	1/1/23	1/1/24	1/1/25	1/1/26	1/1/27	1/1/28
On-site UMU											
Tier A 10-24 unit projects	14.4%	14.4%	14.4%	14.4%	14.4%	14.5%	15.0%	15.0%	15.0%	15.0%	15.0%
Tier A 25+ unit projects	18.0%	19.0%	20.0%	20.5%	21.0%	21.5%	22.0%	22.5%	23.0%	23.5%	24.0%
Tier B 10-24 unit projects	16.0%	16.0%	16.0%	16.0%	16.0%	16.0%	16.0%	16.0%	16.0%	16.0%	16.0%
Tier B 25+ unit projects	18.0%	19.0%	20.0%	20.5%	21.0%	21.5%	22.0%	22.5%	23.0%	23.5%	24.0%
Tier C 10-24 unit projects	17.6%	17.6%	17.6%	17.6%	17.6%	17.6%	17.6%	17.6%	17.6%	17.6%	17.6%
Tier C 25+ unit projects	19.6%	19.6%	20.0%	20.5%	21.0%	21.5%	22.0%	22.5%	23.0%	23.5%	24.0%
Fee or Off-site UMU											
Tier A 10-24 unit projects	23.0%	23.0%	23.0%	23.0%	23.0%	23.0%	23.0%	23.0%	23.0%	23.0%	23.0%
Tier A 25+ unit projects	30.0%	30.0%	30.0%	30.0%	30.0%	30.0%	30.0%	30.0%	30.0%	30.0%	30.0%
Tier B 10-24 unit projects	25.0%	25.0%	25.0%	25.0%	25.0%	25.0%	25.0%	25.0%	25.0%	25.0%	25.0%
Tier B 25+ unit projects	30.0%	30.0%	30.0%	30.0%	30.0%	30.0%	30.0%	30.0%	30.0%	30.0%	30.0%
Tier C 10-24 unit projects	27.0%	27.0%	27.0%	27.0%	27.0%	27.0%	27.0%	27.0%	27.0%	27.0%	27.0%
Tier C 25+ unit projects	30.0%	30.0%	30.0%	30.0%	30.0%	30.0%	30.0%	30.0%	30.0%	30.0%	30.0%
Land Dedication in UMU or Mission NCT											
Tier A 10-24 unit < 30K	35.0%	35.0%	35.0%	35.0%	35.0%	35.0%	35.0%	35.0%	35.0%	35.0%	35.0%
Tier A 10-24 unit > 30K	30.0%	30.0%	30.0%	30.0%	30.0%	30.0%	30.0%	30.0%	30.0%	30.0%	30.0%
Tier A 25+ unit < 30K	35.0%	35.0%	35.0%	35.0%	35.0%	35.0%	35.0%	35.0%	35.0%	35.0%	35.0%
Tier A 25+ unit > 30K	30.0%	30.0%	30.0%	30.0%	30.0%	30.0%	30.0%	30.0%	30.0%	30.0%	30.0%
Tier B 10-24 unit < 30K	40.0%	40.0%	40.0%	40.0%	40.0%	40.0%	40.0%	40.0%	40.0%	40.0%	40.0%
Tier B 10-24 unit > 30K	35.0%	35.0%	35.0%	35.0%	35.0%	35.0%	35.0%	35.0%	35.0%	35.0%	35.0%
Tier B 25+ unit < 30K	40.0%	40.0%	40.0%	40.0%	40.0%	40.0%	40.0%	40.0%	40.0%	40.0%	40.0%
Tier B 25+ unit > 30K	35.0%	35.0%	35.0%	35.0%	35.0%	35.0%	35.0%	35.0%	35.0%	35.0%	35.0%
Tier C 10-24 unit < 30K	45.0%	45.0%	45.0%	45.0%	45.0%	45.0%	45.0%	45.0%	45.0%	45.0%	45.0%
Tier C 10-24 unit > 30K	40.0%	40.0%	40.0%	40.0%	40.0%	40.0%	40.0%	40.0%	40.0%	40.0%	40.0%
Tier C 25+ unit < 30K	45.0%	45.0%	45.0%	45.0%	45.0%	45.0%	45.0%	45.0%	45.0%	45.0%	45.0%
Tier C 25+ unit > 30K	40.0%	40.0%	40.0%	40.0%	40.0%	40.0%	40.0%	40.0%	40.0%	40.0%	40.0%

CHART 3-A: Inclusionary Requirements for Owner projects with Complete EEA/PRJ accepted on or after 1/12/16

<i>Complete EEA/PRJ Accepted BEFORE: →</i>	1/1/18	1/1/19	1/1/20	1/1/21	1/1/22	1/1/23	1/1/24	1/1/25	1/1/26	1/1/27	1/1/28
On-site											
10-24 unit projects	12.0%	12.5%	13.0%	13.5%	14.0%	14.5%	15.0%	15.0%	15.0%	15.0%	15.0%
25+ unit projects	20.0%	21.0%	22.0%	22.5%	23.0%	23.5%	24.0%	24.5%	25.0%	25.5%	26.0%
Fee or Off-site											
10-24 unit projects	20.0%	20.0%	20.0%	20.0%	20.0%	20.0%	20.0%	20.0%	20.0%	20.0%	20.0%
25+ unit projects	33.0%	33.0%	33.0%	33.0%	33.0%	33.0%	33.0%	33.0%	33.0%	33.0%	33.0%

CHART 3-B: Requirements for Owner Projects UMU Districts with Complete EEA/PRJ accepted on or after 1/12/16

Please note that certain projects in the SOMA Youth and Family SUD and Western SOMA SUD also rely upon UMU requirements.

<i>Complete EEA/PRJ Accepted BEFORE: →</i>	1/1/18	1/1/19	1/1/20	1/1/21	1/1/22	1/1/23	1/1/24	1/1/25	1/1/26	1/1/27	1/1/28
On-site UMU											
Tier A 10-24 unit projects	14.4%	14.4%	14.4%	14.4%	14.4%	14.4%	15.0%	15.0%	15.0%	15.0%	15.0%
Tier A 25+ unit projects	20.0%	21.0%	22.0%	22.5%	23.0%	23.5%	24.0%	24.5%	25.0%	25.5%	26.0%
Tier B 10-24 unit projects	16.0%	16.0%	16.0%	16.0%	16.0%	16.0%	16.0%	16.0%	16.0%	16.0%	16.0%
Tier B 25+ unit projects	20.0%	21.0%	22.0%	22.5%	23.0%	23.5%	24.0%	24.5%	25.0%	25.5%	26.0%
Tier C 10-24 unit projects	17.6%	17.6%	17.6%	17.6%	17.6%	17.6%	17.6%	17.6%	17.6%	17.6%	17.6%
Tier C 25+ unit projects	20.0%	21.0%	22.0%	22.5%	23.0%	23.5%	24.0%	24.5%	25.0%	25.5%	26.0%
Fee or Off-site UMU											
Tier A 10-24 unit projects	23.0%	23.0%	23.0%	23.0%	23.0%	23.0%	23.0%	23.0%	23.0%	23.0%	23.0%
Tier A 25+ unit projects	33.0%	33.0%	33.0%	33.0%	33.0%	33.0%	33.0%	33.0%	33.0%	33.0%	33.0%
Tier B 10-24 unit projects	25.0%	25.0%	25.0%	25.0%	25.0%	25.0%	25.0%	25.0%	25.0%	25.0%	25.0%
Tier B 25+ unit projects	33.0%	33.0%	33.0%	33.0%	33.0%	33.0%	33.0%	33.0%	33.0%	33.0%	33.0%
Tier C 10-24 unit projects	27.0%	27.0%	27.0%	27.0%	27.0%	27.0%	27.0%	27.0%	27.0%	27.0%	27.0%
Tier C 25+ unit projects	33.0%	33.0%	33.0%	33.0%	33.0%	33.0%	33.0%	33.0%	33.0%	33.0%	33.0%
Land Dedication in UMU or Mission NCT											
Tier A 10-24 unit < 30K	35.0%	35.0%	35.0%	35.0%	35.0%	35.0%	35.0%	35.0%	35.0%	35.0%	35.0%
Tier A 10-24 unit > 30K	30.0%	30.0%	30.0%	30.0%	30.0%	30.0%	30.0%	30.0%	30.0%	30.0%	30.0%
Tier A 25+ unit < 30K	35.0%	35.0%	35.0%	35.0%	35.0%	35.0%	35.0%	35.0%	35.0%	35.0%	35.0%
Tier A 25+ unit > 30K	30.0%	30.0%	30.0%	30.0%	30.0%	30.0%	30.0%	30.0%	30.0%	30.0%	30.0%
Tier B 10-24 unit < 30K	40.0%	40.0%	40.0%	40.0%	40.0%	40.0%	40.0%	40.0%	40.0%	40.0%	40.0%
Tier B 10-24 unit > 30K	35.0%	35.0%	35.0%	35.0%	35.0%	35.0%	35.0%	35.0%	35.0%	35.0%	35.0%
Tier B 25+ unit < 30K	40.0%	40.0%	40.0%	40.0%	40.0%	40.0%	40.0%	40.0%	40.0%	40.0%	40.0%
Tier B 25+ unit > 30K	35.0%	35.0%	35.0%	35.0%	35.0%	35.0%	35.0%	35.0%	35.0%	35.0%	35.0%
Tier C 10-24 unit < 30K	45.0%	45.0%	45.0%	45.0%	45.0%	45.0%	45.0%	45.0%	45.0%	45.0%	45.0%
Tier C 10-24 unit > 30K	40.0%	40.0%	40.0%	40.0%	40.0%	40.0%	40.0%	40.0%	40.0%	40.0%	40.0%
Tier C 25+ unit < 30K	45.0%	45.0%	45.0%	45.0%	45.0%	45.0%	45.0%	45.0%	45.0%	45.0%	45.0%
Tier C 25+ unit > 30K	40.0%	40.0%	40.0%	40.0%	40.0%	40.0%	40.0%	40.0%	40.0%	40.0%	40.0%

CHART 4-A: Inclusionary Requirements for Rental projects with Complete EEA/PRJ accepted on or after 1/12/16 located in the North of Market Residential Special Use District, the Mission Area Plan, or the SOMA Neighborhood Commercial Transit District.

<i>Complete EEA/PRJ Accepted BEFORE: →</i>	1/1/18	1/1/19	1/1/20	1/1/21	1/1/22	1/1/23	1/1/24	1/1/25	1/1/26	1/1/27	1/1/28
On-site											
10-24 unit projects	12.0%	12.5%	13.0%	13.5%	14.0%	14.5%	15.0%	15.0%	15.0%	15.0%	15.0%
25+ unit projects*	25.0%	25.0%	25.0%	25.0%	25.0%	25.0%	25.0%	25.0%	25.0%	25.0%	25.0%
Fee or Off-site											
10-24 unit projects	20.0%	20.0%	20.0%	20.0%	20.0%	20.0%	20.0%	20.0%	20.0%	20.0%	20.0%
25+ unit projects	30.0%	30.0%	30.0%	30.0%	30.0%	30.0%	30.0%	30.0%	30.0%	30.0%	30.0%

<i>Complete EEA/PRJ Accepted BEFORE: →</i>	1/1/18	1/1/19	1/1/20	1/1/21	1/1/22	1/1/23	1/1/24	1/1/25	1/1/26	1/1/27	1/1/28
On-Site: Rental Projects - North of Market Residential SUD; Mission Plan Area; SOMA NCT with 25+ units											
INCLUSIONARY RATE	25.0%	25.0%	25.0%	25.0%	25.0%	25.0%	25.0%	25.0%	25.0%	25.0%	25.0%
Low Income (55% AMI)	15.0%	15.0%	15.0%	15.0%	15.0%	15.0%	15.0%	15.0%	15.0%	15.0%	15.0%
Moderate Income (80% AMI)	5.0%	5.0%	5.0%	5.0%	5.0%	5.0%	5.0%	5.0%	5.0%	5.0%	5.0%
Middle Income (110% AMI)	5.0%	5.0%	5.0%	5.0%	5.0%	5.0%	5.0%	5.0%	5.0%	5.0%	5.0%

CHART 4-B: Inclusionary Requirements for Owner projects with Complete EEA/PRJ accepted on or after 1/12/16 located in the North of Market Residential Special Use District, the Mission Area Plan, or the SOMA Neighborhood Commercial Transit District.

<i>Complete EEA/PRJ Accepted BEFORE: →</i>	1/1/18	1/1/19	1/1/20	1/1/21	1/1/22	1/1/23	1/1/24	1/1/25	1/1/26	1/1/27	1/1/28
On-site											
10-24 unit projects	12.0%	12.5%	13.0%	13.5%	14.0%	14.5%	15.0%	15.0%	15.0%	15.0%	15.0%
25+ unit projects*	27.0%	27.0%	27.0%	27.0%	27.0%	27.0%	27.0%	27.0%	27.0%	27.0%	27.0%
Fee or Off-site											
10-24 unit projects	20.0%	20.0%	20.0%	20.0%	20.0%	20.0%	20.0%	20.0%	20.0%	20.0%	20.0%
25+ unit projects	33.0%	33.0%	33.0%	33.0%	33.0%	33.0%	33.0%	33.0%	33.0%	33.0%	33.0%

<i>Complete EEA/PRJ Accepted BEFORE: →</i>	1/1/18	1/1/19	1/1/20	1/1/21	1/1/22	1/1/23	1/1/24	1/1/25	1/1/26	1/1/27	1/1/28
On-Site: Ownership Projects - North of Market Residential SUD; Mission Plan Area; SOMA NCT with 25+ units											
INCLUSIONARY RATE	27.0%	27.0%	27.0%	27.0%	27.0%	27.0%	27.0%	27.0%	27.0%	27.0%	27.0%
Low Income (80% AMI)	15.0%	15.0%	15.0%	15.0%	15.0%	15.0%	15.0%	15.0%	15.0%	15.0%	15.0%
Moderate Income (105% AMI)	6.0%	6.0%	6.0%	6.0%	6.0%	6.0%	6.0%	6.0%	6.0%	6.0%	6.0%
Middle Income (130% AMI)	6.0%	6.0%	6.0%	6.0%	6.0%	6.0%	6.0%	6.0%	6.0%	6.0%	6.0%

CHART 5: Income Levels for Projects with a complete EEA/PRJ on or after January 12, 2016

Projects with complete EEA Application on or after January 12, 2016 are subject to the Inclusionary rates identified in Charts 2 and 3. For projects that propose on-site or off-site Inclusionary units, the Inclusionary Affordable Housing Program requires that inclusionary units be provided at three income tiers, which are split into three tiers. Annual increases to the inclusionary rate will be allocated to specific tiers, as shown below. Projects in the UMU Zoning District are not subject to the affordability levels below. Rental projects with 10-24 units shall provide all of the required Inclusionary units with an affordable rent at 55% Area Median Income (AMI), and ownership projects with 10-24 units shall provide all of the required Inclusionary units at sales price set at 80% AMI.

Complete EEA/PRJ Accepted BEFORE: →

	1/1/18	1/1/19	1/1/20	1/1/21	1/1/22	1/1/23	1/1/24	1/1/25	1/1/26	1/1/27	1/1/28
On-Site: Rental Projects with 25+ units											
INCLUSIONARY RATE	18.0%	19.0%	20.0%	20.5%	21.0%	21.5%	22.0%	22.5%	23.0%	23.5%	24.0%
Low Income (55% AMI)	10.0%	11.0%	12.0%	12.0%	12.0%	12.0%	12.0%	12.0%	12.0%	12.0%	12.0%
Moderate Income (80% AMI)	4.0%	4.0%	4.0%	4.25%	4.5%	4.75%	5.0%	5.25%	5.5%	5.75%	6.0%
Middle Income (110% AMI)	4.0%	4.0%	4.0%	4.25%	4.5%	4.75%	5.0%	5.25%	5.5%	5.75%	6.0%

Complete EEA/PRJ Accepted BEFORE: →

	1/1/18	1/1/19	1/1/20	1/1/21	1/1/22	1/1/23	1/1/24	1/1/25	1/1/26	1/1/27	1/1/28
On-Site: Ownership Projects with 25+ units											
INCLUSIONARY RATE	20.0%	21.0%	22.0%	22.5%	23.0%	23.5%	24.0%	24.5%	25.0%	25.5%	26.0%
Low Income (80% AMI)	10.0%	11.0%	12.0%	12.0%	12.0%	12.0%	12.0%	12.0%	12.0%	12.0%	12.0%
Moderate Income (105% AMI)	5.0%	5.0%	5.0%	5.25%	5.5%	5.75%	6.0%	6.25%	6.5%	6.75%	7.0%
Middle Income (130% AMI)	5.0%	5.0%	5.0%	5.25%	5.5%	5.75%	6.0%	6.25%	6.5%	6.75%	7.0%

Complete EEA/PRJ Accepted BEFORE: →

	1/1/18	1/1/19	1/1/20	1/1/21	1/1/22	1/1/23	1/1/24	1/1/25	1/1/26	1/1/27	1/1/28
Off-Site: Rental Projects with 25+ units											
INCLUSIONARY RATE	30.0%	30.0%	30.0%	30.0%	30.0%	30.0%	30.0%	30.0%	30.0%	30.0%	30.0%
Low Income (55% AMI)	18.0%	18.0%	18.0%	18.0%	18.0%	18.0%	18.0%	18.0%	18.0%	18.0%	18.0%
Moderate Income (80% AMI)	6.0%	6.0%	6.0%	6.0%	6.0%	6.0%	6.0%	6.0%	6.0%	6.0%	6.0%
Middle Income (110% AMI)	6.0%	6.0%	6.0%	6.0%	6.0%	6.0%	6.0%	6.0%	6.0%	6.0%	6.0%

Complete EEA/PRJ Accepted BEFORE: →

	1/1/18	1/1/19	1/1/20	1/1/21	1/1/22	1/1/23	1/1/24	1/1/25	1/1/26	1/1/27	1/1/28
Off-Site: Ownership Projects with 25+ units											
INCLUSIONARY RATE	33.0%	33.0%	33.0%	33.0%	33.0%	33.0%	33.0%	33.0%	33.0%	33.0%	33.0%
Low Income (80% AMI)	18.0%	18.0%	18.0%	18.0%	18.0%	18.0%	18.0%	18.0%	18.0%	18.0%	18.0%
Moderate Income (105% AMI)	8.0%	8.0%	8.0%	8.0%	8.0%	8.0%	8.0%	8.0%	8.0%	8.0%	8.0%
Middle Income (130% AMI)	7.0%	7.0%	7.0%	7.0%	7.0%	7.0%	7.0%	7.0%	7.0%	7.0%	7.0%

AFFIDAVIT

COMPLIANCE WITH THE INCLUSIONARY AFFORDABLE HOUSING PROGRAM

PLANNING CODE SECTION 415, 417 & 419



San Francisco Planning

SAN FRANCISCO PLANNING DEPARTMENT
1650 MISSION STREET, SUITE 400
SAN FRANCISCO, CA 94103-2479
MAIN: (415) 558-6378 SFPLANNING.ORG

Date

I, _____,
do hereby declare as follows:

A The subject property is located at (address and block/lot):

Address

Block / Lot

The subject property is located within the following Zoning District:

Zoning District

Height and Bulk District

Special Use District, if applicable

Is the subject property located in the SOMA NCT, North of Market Residential SUD, or Mission Area Plan?

Yes No

B The proposed project at the above address is subject to the *Inclusionary Affordable Housing Program*, Planning Code Section 415 and 419 et seq.

The Planning Case Number and/or Building Permit Number is:

Planning Case Number

Building Permit Number

This project requires the following approval:

- Planning Commission approval (e.g. Conditional Use Authorization, Large Project Authorization)
- Zoning Administrator approval (e.g. Variance)
- This project is principally permitted.

The Current Planner assigned to my project within the Planning Department is:

Planner Name

A complete Environmental Evaluation Application or Project Application was accepted on:

Date

The project contains _____ total dwelling units and/or group housing rooms.

This project is exempt from the *Inclusionary Affordable Housing Program* because:

- This project is 100% affordable.
- This project is 100% student housing.

Is this project in an UMU Zoning District within the Eastern Neighborhoods Plan Area?

Yes _____ No

(If yes, please indicate Affordable Housing Tier)

Is this project a HOME-SF Project?

Yes _____ No

(If yes, please indicate HOME-SF Tier)

Is this project an Analyzed or Individually Requested State Density Bonus Project?

Yes No

C Please indicate the tenure of the project.

- Ownership.** If affordable housing units are provided on-site or off-site, all affordable units will be sold as ownership units and will remain as ownership units for the life of the project. The applicable fee rate is the ownership fee rate.
- Rental.** If affordable housing units are provided on-site or off-site, all affordable units will be rental units and will remain rental units for the life of the project. The applicable fee rate is the rental fee rate.

D This project will comply with the Inclusionary Affordable Housing Program by:

- Payment of the Affordable Housing Fee prior to the first construction document issuance (Planning Code Section 415.5)
- On-site Affordable Housing Alternative (Planning Code Sections 415.6)
- Off-site Affordable Housing Alternative (Planning Code Sections 415.7)
- Combination of payment of the Affordable Housing Fee and the construction of on-site or off-site units (Planning Code Section 415.5 - required for Individually Requested State Density Bonus Projects)
- Eastern Neighborhoods Alternate Affordable Housing Fee (Planning Code Section 417)
- Land Dedication (Planning Code Section 419)

The applicable inclusionary rate is:

On-site, off-site or fee rate as a percentage

If the method of compliance is the payment of the Affordable Housing Fee pursuant to Planning Code Section 415.5, please indicate the total residential gross floor area in the project.

Residential Gross Floor Area

E The Project Sponsor acknowledges that any change which results in the reduction of the number of on-site affordable units following the project approval shall require public notice for a hearing and approval by the Planning Commission.

F The Project Sponsor acknowledges that failure to sell or rent the affordable units or to eliminate the on-site or off-site affordable units at any time will require the Project Sponsor to:

- (1) Inform the Planning Department and the Mayor's Office of Housing and Community Development and, if applicable, fill out a new affidavit;
- (2) Record a new Notice of Special Restrictions; and
- (3) Pay the Affordable Housing Fee plus applicable interest (using the fee schedule in place at the time that the units are converted from ownership to rental units) and any applicable penalties by law.

G The Project Sponsor acknowledges that in the event that one or more rental units in the principal project become ownership units, the Project Sponsor shall notify the Planning Department of the conversion, and shall either reimburse the City the proportional amount of the Inclusionary Affordable Housing Fee equivalent to the then-current requirement for ownership units, or provide additional on-site or off-site affordable units equivalent to the then-current requirements for ownership units.

I For projects with over 25 units and with EEA's accepted between January 1, 2013 and January 12 2016, in the event that the Project Sponsor does not procure a building or site permit for construction of the principal project before December 7, 2018, rental projects will be subject to the on-site rate in effect for the Zoning District in 2017, generally 18% or 20%.

J For projects with EEA's/PRJ's accepted on or after January 12 2016, in the event that the Project Sponsor does not procure a building or site permit for construction of the principal project within 30 months of the Project's approval, the Project shall comply with the Inclusionary Affordable Housing Requirements applicable thereafter at the time the Sponsor is issued a site or building permit.

K If a Project Sponsor elects to completely or partially satisfy their Inclusionary Housing requirement by paying the Affordable Housing Fee, the Sponsor must pay the fee in full sum to the Development Fee Collection Unit at the Department of Building Inspection for use by the Mayor's Office of Housing prior to the issuance of the first construction document.

UNIT MIX TABLES

Number of All Units in PRINCIPAL PROJECT:

TOTAL UNITS:	SRO / Group Housing:	Studios:	One-Bedroom Units:	Two-Bedroom Units:	Three (or more) Bedroom Units:
---------------------	----------------------	----------	--------------------	--------------------	--------------------------------

If you selected the On-site, Off-Site, or Combination Alternative, please fill out the applicable section below. The On-Site Affordable Housing Alternative is required for HOME-SF Projects pursuant to Planning Code Section 206.4. State Density Bonus Projects that have submitted an Environmental Evaluation Application prior to January 12, 2016 must select the On-Site Affordable Housing Alternative. State Density Bonus Projects that have submitted an Environmental Evaluation Application on or after to January 12, 2016 must select the Combination Affordable Housing Alternative to record the required fee on the density bonus pursuant to Planning Code Section 415.3. If the Project includes the demolition, conversion, or removal of any qualifying affordable units, please complete the Affordable Unit Replacement Section.

On-site Affordable Housing Alternative (Planning Code Section 415.6, 419.3, or 206.4): % of the unit total.

Number of Affordable Units to be Located ON-SITE:

TOTAL UNITS:	SRO / Group Housing:	Studios:	One-Bedroom Units:	Two-Bedroom Units:	Three (or more) Bedroom Units:
---------------------	----------------------	----------	--------------------	--------------------	--------------------------------

LOW-INCOME	Number of Affordable Units	% of Total Units	AMI Level
MODERATE-INCOME	Number of Affordable Units	% of Total Units	AMI Level
MIDDLE-INCOME	Number of Affordable Units	% of Total Units	AMI Level

Off-site Affordable Housing Alternative (Planning Code Section 415.7 or 419.3): % of the unit total.

Number of Affordable Units to be Located OFF-SITE:

TOTAL UNITS:	SRO / Group Housing:	Studios:	One-Bedroom Units:	Two-Bedroom Units:	Three (or more) Bedroom Units:
---------------------	----------------------	----------	--------------------	--------------------	--------------------------------

Area of Dwellings in Principal Project (in sq. feet):	Off-Site Project Address:	
Area of Dwellings in Off-Site Project (in sq. feet):		
Off-Site Block/Lot(s):	Motion No. for Off-Site Project (if applicable):	Number of Market-Rate Units in the Off-site Project:

AMI LEVELS:	Number of Affordable Units	% of Total Units	AMI Level

UNIT MIX TABLES: CONTINUED

Combination of payment of a **fee, on-site affordable units, or off-site affordable units** with the following distribution:
Indicate what percent of each option will be implemented (from 0% to 99%) and the number of on-site and/or off-site below market rate units for rent and/or for sale.

1. On-Site % of affordable housing requirement.

If the project is a State Density Bonus Project, please enter "100%" for the on-site requirement field and complete the Density Bonus section below.

Number of Affordable Units to be Located ON-SITE:					
TOTAL UNITS:	SRO / Group Housing:	Studios:	One-Bedroom Units:	Two-Bedroom Units:	Three (or more) Bedroom Units:

2. Off-Site % of affordable housing requirement.

Number of Affordable Units to be Located OFF-SITE:					
TOTAL UNITS:	SRO / Group Housing:	Studios:	One-Bedroom Units:	Two-Bedroom Units:	Three (or more) Bedroom Units:
Area of Dwellings in Principal Project (in sq. feet):		Off-Site Project Address:			
Area of Dwellings in Off-Site Project (in sq. feet):					
Off-Site Block/Lot(s):		Motion No. for Off-Site Project (if applicable):		Number of Market-Rate Units in the Off-site Project:	

Income Levels for On-Site or Off-Site Units in Combination Projects:			
AMI LEVELS:	Number of Affordable Units	% of Total Units	AMI Level
AMI LEVELS:	Number of Affordable Units	% of Total Units	AMI Level
AMI LEVELS:	Number of Affordable Units	% of Total Units	AMI Level

3. Fee % of affordable housing requirement.

Is this Project a State Density Bonus Project? Yes No
 If yes, please indicate the bonus percentage, up to 35% _____, and the number of bonus units and the bonus amount of residential gross floor area (if applicable) _____

I acknowledge that Planning Code Section 415.4 requires that the Inclusionary Fee be charged on the bonus units or the bonus residential floor area.

Affordable Unit Replacement: Existing Number of Affordable Units to be Demolished, Converted, or Removed for the Project					
TOTAL UNITS:	SRO / Group Housing:	Studios:	One-Bedroom Units:	Two-Bedroom Units:	Three (or more) Bedroom Units:

This project will replace the affordable units to be demolished, converted, or removed using the following method:

- On-site Affordable Housing Alternative
- Payment of the Affordable Housing Fee prior to the first construction document issuance
- Off-site Affordable Housing Alternative (Section 415.7)
- Combination of payment of the Affordable Housing Fee and the construction of on-site or off-site units (Section 415.5)

Contact Information and Declaration of Sponsor of PRINCIPAL PROJECT

Company Name

Name (Print) of Contact Person

Address

City, State, Zip

Phone / Fax

Email

I am a duly authorized agent or owner of the subject property. I declare under penalty of perjury under the laws of the State of California that the foregoing is true and correct. I hereby declare that the information herein is accurate to the best of my knowledge and that I intend to satisfy the requirements of Planning Code Section 415 as indicated above.

Sign Here

Signature:



Name (Print), Title:

Executed on this day in:

Location:

Date:

Contact Information and Declaration of Sponsor of OFF-SITE PROJECT (If Different)

Company Name

Name (Print) of Contact Person

Address

City, State, Zip

Phone / Fax

Email

I hereby declare that the information herein is accurate to the best of my knowledge and that I intend to satisfy the requirements of Planning Code Section 415 as indicated above.

Sign Here

Signature:

Name (Print), Title:



SAN FRANCISCO
PLANNING
DEPARTMENT

SUPPLEMENTAL INFORMATION PACKET FOR Anti-Discriminatory Housing Policy

Planning Department
1650 Mission Street
Suite 400
San Francisco, CA
94103-9425

T: 415.558.6378
F: 415.558.6409

Pursuant to Administrative Code Section 1.61, certain housing projects must complete and submit a completed Anti-Discriminatory Housing Policy form as part of any entitlement or building permit application that proposes an increase of ten (10) dwelling units or more.

Planning Department staff is available to advise you in the preparation of this application. Call (415)558-6377 for further information.

WHEN IS THE SUPPLEMENTAL INFORMATION FORM NECESSARY?

Administrative Code Section 1.61 requires the Planning Department to collect an application/form with information about an applicant's internal anti-discriminatory policies for projects proposing an increase of ten (10) dwelling units or more.

WHAT IF THE PROJECT SPONSOR OR PERMITTEE CHANGE PRIOR TO THE FIRST ISSUANCE OF CERTIFICATE OF OCCUPANCY?

If the permittee and/or sponsor should change, they shall notify the Planning Department and file a new supplemental information form with the updated information.

HOW IS THIS INFORMATION USED?

The Planning Department is not to review the responses other than to confirm that all questions have been answered. Upon confirmation, the information is routed to the Human Rights Commission.

For questions about the Human Rights Commission (HRC) and/or the Anti-Discriminatory Housing Policy, please call (415) 252-2500 or email hrc.info@sfgov.org.

All building permit applications and/or entitlements related to a project proposing 10 dwelling units or more will not be considered complete until all responses are provided.

WHAT PART OF THE POLICY IS BEING REVIEWED?

The Human Rights Commission will review the policy to verify whether it addresses discrimination based on sexual orientation and gender identity. The policy will be considered incomplete if it lacks such protections.

WILL THE ANSWERS TO THE QUESTIONS EFFECT THE REVIEW OF MY PROJECT?

The Planning Department's and Planning Commission's processing of and recommendations or determinations regarding an application shall be unaffected by the applicant's answers to the questions.

INSTRUCTIONS:

The attached supplemental information form is to be submitted as part of the required entitlement application and/or Building Permit Application. This application does not require an additional fee.

Answer all questions fully and type or print in ink. Attach additional pages if necessary.

Please see the primary entitlement application or Building Permit Application instructions for a list of necessary materials required.

THIS PAGE INTENTIONALLY LEFT BLANK.



**SAN FRANCISCO
PLANNING
DEPARTMENT**

**FOR MORE INFORMATION:
Call or visit the San Francisco Planning Department**

Central Reception

1650 Mission Street, Suite 400
San Francisco CA 94103-2479

TEL: **415.558.6378**

FAX: **415 558-6409**

WEB: **<http://www.sfplanning.org>**

Planning Information Center (PIC)

1660 Mission Street, First Floor
San Francisco CA 94103-2479

TEL: **415.558.6377**

*Planning staff are available by phone and at the PIC counter.
No appointment is necessary.*

SUPPLEMENTAL INFORMATION FOR Anti-Discriminatory Housing Policy

1. Owner/Applicant Information

PROPERTY OWNER'S NAME:	
PROPERTY OWNER'S ADDRESS:	TELEPHONE: ()
	EMAIL:

APPLICANT'S NAME:	
Same as Above <input type="checkbox"/>	
APPLICANT'S ADDRESS:	TELEPHONE: ()
	EMAIL:

CONTACT FOR PROJECT INFORMATION:	
Same as Above <input type="checkbox"/>	
ADDRESS:	TELEPHONE: ()
	EMAIL:

COMMUNITY LIAISON FOR PROJECT (PLEASE REPORT CHANGES TO THE ZONING ADMINISTRATOR):	
Same as Above <input type="checkbox"/>	
ADDRESS:	TELEPHONE: ()
	EMAIL:

2. Location and Project Description

STREET ADDRESS OF PROJECT:		ZIP CODE:
CROSS STREETS:		
ASSESSORS BLOCK/LOT: /	ZONING DISTRICT:	HEIGHT/BULK DISTRICT:

PROJECT TYPE: (Please check all that apply)	EXISTING DWELLING UNITS:	PROPOSED DWELLING UNITS:	NET INCREASE:
<input type="checkbox"/> New Construction			
<input type="checkbox"/> Demolition			
<input type="checkbox"/> Alteration			
<input type="checkbox"/> Other: _____			

Compliance with the Anti-Discriminatory Housing Policy

1. Does the applicant or sponsor, including the applicant or sponsor's parent company, subsidiary, or any other business or entity with an ownership share of at least 30% of the applicant's company, engage in the business of developing real estate, owning properties, or leasing or selling individual dwelling units in States or jurisdictions outside of California? YES NO

1a. If yes, in which States? _____

- 1b. If yes, does the applicant or sponsor, as defined above, have policies in individual States that prohibit discrimination based on sexual orientation and gender identity in the sale, lease, or financing of any dwelling units enforced on every property in the State or States where the applicant or sponsor has an ownership or financial interest? YES NO

- 1c. If yes, does the applicant or sponsor, as defined above, have a national policy that prohibits discrimination based on sexual orientation and gender identity in the sale, lease, or financing of any dwelling units enforced on every property in the United States where the applicant or sponsor has an ownership or financial interest in property? YES NO

If the answer to 1b and/or 1c is yes, please provide a copy of that policy or policies as part of the supplemental information packet to the Planning Department.

Human Rights Commission contact information
hrc.info@sfgov.org or (415)252-2500

Applicant's Affidavit

Under penalty of perjury the following declarations are made:

- a: The undersigned is the owner or authorized agent of the owner of this property.
- b: The information presented is true and correct to the best of my knowledge.
- c: Other information or applications may be required.

Signature:  _____

Date: 3/4/2021

Print name, and indicate whether owner, or authorized agent:

Owner / Authorized Agent (circle one)

PLANNING DEPARTMENT USE ONLY

PLANNING DEPARTMENT VERIFICATION:

- Anti-Discriminatory Housing Policy Form is **Complete**
- Anti-Discriminatory Housing Policy Form is **Incomplete**

Notification of Incomplete Information made:

To: _____ Date: _____

BUILDING PERMIT NUMBER(S):	DATE FILED:
RECORD NUMBER:	DATE FILED:
VERIFIED BY PLANNER:	
Signature: _____	Date: _____
Printed Name: _____	Phone: _____
ROUTED TO HRC:	DATE:
<input type="checkbox"/> Emailed to: _____	



AFFIDAVIT FOR FIRST SOURCE HIRING PROGRAM - ADMINISTRATIVE CODE CHAPTER 83

APPLICATION

Project Sponsor's Information

Name: _____

Email Address: _____

Address: _____

Telephone: _____

Property Information and Related Applications

Project Address: _____

Block/Lot(s): _____

Building Permit Application No(s): _____

Estimated Residential Units: _____

Estimated SQ FT Commercial Space: _____

Estimated Height/Floors: _____

Estimated Construction Cost: _____

Anticipated Start Date: _____

FIRST SOURCE HIRING PROGRAM VERIFICATION

CHECK ALL BOXES APPLICABLE TO THIS PROJECT	YES
Project is wholly residential	
Project is wholly commercial	
Project is mixed use	
A: The project consists of ten (10) or more residential units.	
B: The project consists of 25,000 square feet or more of gross commercial floor area/	
C: Neither A nor B apply	

Notes:

- If you checked C, this project is NOT subject to the First Source Hiring Program. Sign Section 4: Declaration of Sponsor of Project and submit to the Planning Department.
- If you checked A or B, your project IS subject to the First Source Hiring Program. Please complete the reverse of this document, sign, and submit to the Planning Department prior to any Planning Commission hearing. If principally permitted, Planning Department approval of the Site Permit is required for all projects subject to Administrative Code Chapter 83.
- For questions, please contact OEWD's CityBuild program at CityBuild@sfgov.org or 415.701.4848. For more information about the First Source Hiring Program visit www.workforcedevelopmentsf.org
- If the project is subject to the First Source Hiring Program, you are required to execute a Memorandum of Understanding (MOU) with OEWD's CityBuild program prior to receiving construction permits from Department of Building Inspection.

FIRST SOURCE HIRING PROGRAM - WORKFORCE PROJECTION

Per Section 83.11 of Administrative Code Chapter 83, it is the developer's responsibility to complete the following information to the best of their knowledge.

Provide the estimated number of employees from each construction trade to be used on the project, indicating how many are entry and/or apprentice level as well as the anticipated wage for these positions.

Check the anticipated trade(s) and provide accompanying information (Select all that apply):

TRADE/CRAFT	ANTICIPATED JOURNEYMAN WAGE	# APPRENTICE POSITIONS	# TOTAL POSITIONS	TRADE/CRAFT	ANTICIPATED JOURNEYMAN WAGE	# APPRENTICE POSITIONS	# TOTAL POSITIONS
Abatement Laborer				Laborer			
Boilermaker				Operating Engineer			
Bricklayer				Painter			
Carpenter				Pile Driver			
Cement Mason				Plasterer			
Drywaller/Latherer				Plumber and Pipefitter			
Electrician				Roofer/Water proofer			
Elevator Constructor				Sheet Metal Worker			
Floor Coverer				Sprinkler Fitter			
Glazier				Taper			
Heat & Frost Insulator				Tile Layer/ Finisher			
Ironworker				Other:			
TOTAL:				TOTAL:			

- | | | |
|--|--------------------------|--------------------------|
| | YES | NO |
| 1. Will the anticipated employee compensation by trade be consistent with area Prevailing Wage? | <input type="checkbox"/> | <input type="checkbox"/> |
| 2. Will the awarded contractor(s) participate in an apprenticeship program approved by the State of California's Department of Industrial Relations? | <input type="checkbox"/> | <input type="checkbox"/> |
| 3. Will hiring and retention goals for apprentices be established? | <input type="checkbox"/> | <input type="checkbox"/> |
| 4. What is the estimated number of local residents to be hired? | _____ | |

DECLARATION OF SPONSOR OF PRINCIPAL PROJECT

PRINT NAME AND TITLE OF AUTHORIZED REPRESENTATIVE	EMAIL	PHONE NUMBER

I HEREBY DECLARE THAT THE INFORMATION PROVIDED HEREIN IS ACCURATE TO THE BEST OF MY KNOWLEDGE AND THAT I COORDINATED WITH OEWD'S CITYBUILD PROGRAM TO SATISFY THE REQUIREMENTS OF ADMINISTRATIVE CODE CHAPTER 83.



(SIGNATURE OF AUTHORIZED REPRESENTATIVE)

3/4/2021

(DATE)

FOR PLANNING DEPARTMENT STAFF ONLY: PLEASE EMAIL AN ELECTRONIC COPY OF THE COMPLETED AFFIDAVIT FOR FIRST SOURCE HIRING PROGRAM TO OEWD'S CITYBUILD PROGRAM AT CITYBUILD@SFGOV.ORG

Cc: Office of Economic and Workforce Development, CityBuild
 Address: 1 South Van Ness 5th Floor San Francisco, CA 94103 Phone: 415.701.4848
 Website: www.workforcedevelopmentsf.org Email: CityBuild@sfgov.org