



# SAN FRANCISCO PLANNING DEPARTMENT

---

## Executive Summary Conditional Use

HEARING DATE: MARCH 17, 2016

*Date:* March 7, 2016  
*Case No.:* **2015-007896CUA**  
*Project Address:* **1699 Van Ness Avenue**  
*Zoning:* RC-4 (Residential-Commercial Combined, High Density)  
Van Ness Special Use District  
Van Ness Automotive Special Use District  
80-D Height and Bulk District  
*Block/Lot:* 0642/001  
*Project Sponsor:* Stephen Chong  
111 Pine Street, Suite 1250  
San Francisco, CA 94111  
*Staff Contact:* Wayne Farrens – (415) 575-9172  
wayne.farrens@sfgov.org

1650 Mission St.  
Suite 400  
San Francisco,  
CA 94103-2479

Reception:  
**415.558.6378**

Fax:  
**415.558.6409**

Planning  
Information:  
**415.558.6377**

### PROJECT DESCRIPTION

The applicant proposes to establish an approximately 8,200 square-foot Formula Retail use (a Financial Service dba "First Republic Bank") in the existing tenant space. The project is essentially a relocation of the existing First Republic Bank branch located at 2001 Van Ness Avenue, which is planned for closure upon opening the proposed location at 1699 Van Ness Avenue.

The proposal requires a Conditional Use Authorization pursuant to Planning Code Sections 303, 303.1, 703.3, and 703.4 to establish a Formula Retail use within the RC-4 Zoning District and the 80-D Height and Bulk District.

### SITE DESCRIPTION AND PRESENT USE

The project site is located at the southwest corner of Sacramento Street and Van Ness Avenue on the eastern edge of the Pacific Heights neighborhood, Assessor's Block 0642, Lot 001. The parcel is approximately 10,268 square feet in area and is occupied by a four-story commercial building constructed circa 1919. The subject tenant space on the ground floor is approximately 8,200 square feet and has been vacant since 2002. The last known legal use of the subject tenant space was a Formula Retail Restaurant use (dba "Hard Rock Café").

### SURROUNDING PROPERTIES AND NEIGHBORHOOD

The project site is located on the Van Ness Avenue commercial corridor on the southwest corner of Sacramento Street and Van Ness Avenue. This portion of Van Ness Avenue is designated as US Highway 101 and is auto-oriented in nature. The subject RC-4 Zoning District covers approximately 16 blocks of

Van Ness Avenue between Broadway in the north and Golden Gate Avenue in the south, as well as portions of Polk Street and several blocks of the Downtown/Civic Center neighborhood. The surrounding development consists of a variety of commercial and mixed-use buildings. The scale of development is varied, consisting primarily of structures three to five stories in height, with several mid-rise buildings scattered throughout. The RC-4 Zoning District is intended to recognize, protect, conserve, and enhance areas characterized by structures combining Residential uses with neighborhood-serving Commercial uses. The surrounding zoning is primarily Neighborhood Commercial, including the Polk Street NCD.

Due to the large and irregular size of the subject RC-4 Zoning District, the survey area was reduced to include only those parcels along the Van Ness Avenue corridor between Broadway and Golden Gate Avenue. This study area is hereinafter referred to as “the district.”

There are approximately 86 commercial storefronts within the district, 32 of which are Formula Retail establishments, amounting to a concentration of approximately 37%. The proposed establishment replaces an existing Formula Retail use, resulting in no net change in concentration.

**Table 1. District and Vicinity Ground Floor Frontage Breakdown per Land Use<sup>1</sup>**

<b>LAND USE TYPE</b>	<b>TOTAL STREET FRONTAGE IN RC-4 SURVEY AREA (FT)</b>	<b>PERCENTAGE OF DISTRICT</b>	<b>TOTAL STREET FRONTAGE IN ¼ MILE VICINITY</b>	<b>PERCENTAGE OF VICINITY</b>
Animal Hospital	0	0%	12	0.1%
Automotive	1665	25.3%	1384	15.8%
Bar	45	0.7%	154	1.8%
Entertainment	120	1.8%	110	1.3%
Financial Services (incl. Limited)	260	3.9%	351	4.0%
Grocery	0	0%	220	2.5%
Hotel	500	7.6%	263	3.0%
Medical Service	50	0.8%	127	1.5%
Personal Service	120	1.8%	774	8.8%
Professional Service	145	2.2%	668	7.6%
Restaurant (incl. Limited)	1205	18.3%	1642	18.8%
Retail, Other	1720	26.1%	1927	22%
Trade Shop	0	0%	65	0.7%
Vacant	765	11.6%	1061	12.1%

---

<sup>1</sup> The RC-4 Ground Floor Frontage Breakdown per Land Use table was developed using data collected by the project sponsor and reviewed by Planning Department Staff in 2015. This data reflects only those portions of the subject RC-4 Zoning District on either side of Van Ness Avenue, between Broadway and Golden Gate Avenue.

<b>Total</b>	6595	100%	12680	100%
--------------	------	------	-------	------

These calculations do not include non-retail establishments, such as institutions, parking, or public services.

## ENVIRONMENTAL REVIEW

The project is exempt from the California Environmental Quality Act ("CEQA") as a Class 1 categorical exemption.

## HEARING NOTIFICATION REQUIREMENTS

TYPE	REQUIRED PERIOD	REQUIRED NOTICE DATE	ACTUAL NOTICE DATE	ACTUAL PERIOD
Classified News Ad	20 days	February 5, 2016	February 3, 2016	22 days
Posted Notice	20 days	February 5, 2016	February 5, 2016	20 days
Mailed Notice	30 days	January 26, 2016	January 26, 2016	30 days

## PUBLIC COMMENT

- The Planning Department has not received any public comment in support of or in opposition to the proposed project.

## ISSUES AND OTHER CONSIDERATIONS

- The proposed establishment is considered a Formula Retail use with approximately 67 locations throughout California, Connecticut, Florida, Massachusetts, New York, and Oregon. Formula Retail findings are included in the Draft Motion for the Commission to consider.
- There are approximately 32 existing Formula Retail establishments out of 86 commercial uses within the surveyed portion of the subject RC-4 Zoning District, amounting to a total concentration of approximately 37%. The proposal relocates an existing Formula Retail use within the district and therefore will have no effect on the concentration of Formula Retail uses.
- Of the 86 commercial uses within the surveyed portion of the RC-4 Zoning District, five are financial service uses similar to First Republic Bank (including the existing First Republic Bank location at 2001 Van Ness Avenue, which is planned for closure upon opening the proposed location). All five are considered Formula Retail uses.

## REQUIRED COMMISSION ACTION

For the project to proceed, the Commission must grant Conditional Use authorization to allow a change of operator for an existing Formula Retail use within the RC-4 Zoning District, pursuant to Planning Code Sections 303, 303.1, 703.3, and 703.4.

## **BASIS FOR RECOMMENDATION**

- The project would help to preserve the historic building at 1699 Van Ness Avenue by restoring an active use to the ground floor, which has been vacant in excess of 10 years.
- The proposed use would not increase the overall concentration of Formula Retail establishments within the RC-4 Zoning District.
- The subject site is within close access to public transit, including Muni lines 1, 2, 3, 19, 47 and 49.
- The project meets all applicable requirements of the Planning Code.
- The project meets the requirements of the Planning Commission's Performance-Based Design Guidelines.
- The project is desirable for and compatible with the surrounding neighborhood.

<b>RECOMMENDATION:</b> <b>Approval with Conditions</b>
--

### **Attachments:**

Block Book Map  
Sanborn Map  
Zoning Map  
Aerial Photograph  
Site Photograph  
Map of Formula Retail Locations in the Vicinity

## Exhibit Checklist

- |   |   |
|---|---|
| <input checked="" type="checkbox"/> Executive Summary   | <input checked="" type="checkbox"/> Project sponsor submittal |
| <input checked="" type="checkbox"/> Draft Motion        | Drawings: <u>Existing Conditions</u>                          |
| <input type="checkbox"/> Environmental Determination    | <input checked="" type="checkbox"/> Check for legibility      |
| <input checked="" type="checkbox"/> Zoning District Map | Drawings: <u>Proposed Project</u>                             |
| <input type="checkbox"/> Height & Bulk Map              | <input checked="" type="checkbox"/> Check for legibility      |
| <input checked="" type="checkbox"/> Block Book Map      | <input type="checkbox"/> Health Dept. review of RF levels     |
| <input checked="" type="checkbox"/> Sanborn Map         | <input type="checkbox"/> RF Report                            |
| <input checked="" type="checkbox"/> Aerial Photos       | <input type="checkbox"/> Community Meeting Notice             |
| <input type="checkbox"/> Context Photo                  | <input type="checkbox"/> Public Correspondence                |
| <input checked="" type="checkbox"/> Site Photo          |   |

Exhibits above marked with an "X" are included in this packet

\_\_\_\_\_  
WF  
Planner's Initials



# SAN FRANCISCO PLANNING DEPARTMENT

---

*Subject to: (Select only if applicable)*

- |  |  |
|--|--|
| <input type="checkbox"/> Affordable Housing (Sec. 415)           | <input type="checkbox"/> First Source Hiring (Admin. Code) |
| <input type="checkbox"/> Jobs Housing Linkage Program (Sec. 413) | <input type="checkbox"/> Child Care Requirement (Sec. 414) |
| <input type="checkbox"/> Downtown Park Fee (Sec. 412)            | <input type="checkbox"/> Other                             |

1650 Mission St.  
Suite 400  
San Francisco,  
CA 94103-2479

Reception:  
**415.558.6378**

Fax:  
**415.558.6409**

Planning  
Information:  
**415.558.6377**

## Planning Commission Draft Motion

HEARING DATE: MARCH 17, 2016

*Date:* March 7, 2016  
*Case No.:* **2015-007896CUA**  
*Project Address:* **1699 Van Ness Avenue**  
*Zoning:* RC-4 (Residential-Commercial Combined, High Density)  
Van Ness Special Use District  
Van Ness Automotive Special Use District  
80-D Height and Bulk District  
*Block/Lot:* 0642/001  
*Project Sponsor:* Stephen Chong  
111 Pine Street, Suite 1250  
San Francisco, CA 94111  
*Staff Contact:* Wayne Farrens – (415) 575-9172  
wayne.farrens@sfgov.org

**ADOPTING FINDINGS RELATING TO THE APPROVAL OF CONDITIONAL USE AUTHORIZATION PURSUANT TO SECTIONS 303, 303.1, 703.3, AND 703.4 OF THE PLANNING CODE TO ALLOW THE ESTABLISHMENT OF A FORMULA RETAIL USE (DBA “FIRST REPUBLIC BANK”), WITHIN THE RC-4 (RESIDENTIAL-COMMERCIAL COMBINED, HIGH DENSITY) ZONING DISTRICT, THE VAN NESS AND VAN NESS AUTOMOTIVE SPECIAL USE DISTRICTS, AND THE 80-D HEIGHT AND BULK DISTRICT.**

### PREAMBLE

On June 23, 2015, Stephen Chong (hereinafter “Project Sponsor”) filed an application with the Planning Department (hereinafter “Department”) for Conditional Use Authorization under Planning Code Section(s) 303 and 303.1 to allow the establishment of a Formula Retail use (dba “First Republic Bank”), located within the RC-4 (Residential-Commercial Combined, High Density) Zoning District, the Van Ness and Van Ness Automotive Special use Districts, and the 80-D Height and Bulk District.

First Republic Bank is a financial services provider headquartered in San Francisco. First Republic Bank currently operates approximately 67 locations, the majority of which are in California.

On March 17, 2016, the San Francisco Planning Commission (hereinafter "Commission") conducted a duly noticed public hearing at a regularly scheduled meeting on Conditional Use Application No. 2015-007896CUA.

The project is exempt from the California Environmental Quality Act ("CEQA") as a Class 1 categorical exemption.

The Commission has heard and considered the testimony presented to it at the public hearing and has further considered written materials and oral testimony presented on behalf of the applicant, Department staff, and other interested parties.

**MOVED**, that the Commission hereby authorizes the Conditional Use requested in Application No. 2015-007896CUA, subject to the conditions contained in "EXHIBIT A" of this motion, based on the following findings:

## **FINDINGS**

Having reviewed the materials identified in the preamble above, and having heard all testimony and arguments, this Commission finds, concludes, and determines as follows:

1. The above recitals are accurate and constitute findings of this Commission.
2. **Site Description.** The project site is located at the southwest corner of Sacramento Street and Van Ness Avenue on the eastern edge of the Pacific Heights neighborhood, Assessor's Block 0642, Lot 001. The parcel is approximately 10,268 square feet in area and is occupied by a four-story commercial building constructed circa 1919. The subject tenant space on the ground floor is approximately 8,200 square feet and has been vacant since 2002. The last known legal use of the subject tenant space was a Formula Retail Restaurant use (dba "Hard Rock Café").
3. **Surrounding Neighborhood.** The project site is located on the Van Ness Avenue commercial corridor on the southwest corner of Sacramento Street and Van Ness Avenue. This portion of Van Ness Avenue is designated as US Highway 101 and is auto-oriented in nature. The subject RC-4 Zoning District covers approximately 16 blocks of Van Ness Avenue between Broadway in the north and Golden Gate Avenue in the south, as well as portions of Polk Street and several blocks of the Downtown/Civic Center neighborhood. The surrounding development consists of a variety of commercial and mixed-use buildings. The scale of development is varied, consisting primarily of structures three to five stories in height, with several mid-rise buildings scattered throughout. The RC-4 Zoning District is intended to recognize, protect, conserve, and enhance areas characterized by structures combining Residential uses with neighborhood-serving Commercial uses. The surrounding zoning is primarily Neighborhood Commercial, including the Polk Street NCD.
4. **Project Description.** The applicant proposes to establish an approximately 8,200 square-foot Formula Retail use (a Financial Service dba "First Republic Bank") in the existing tenant space. The project is essentially a relocation of the existing First Republic Bank branch located at 2001

Van Ness Avenue, which is planned for closure upon opening the proposed location at 1699 Van Ness Avenue.

5. **Public Comment.** The Planning Department has not received any public comment in support of or in opposition to the proposed project.
6. **Planning Code Compliance:** The Commission finds that the Project is consistent with the relevant provisions of the Planning Code in the following manner:

**A. Formula Retail.** Planning Code Section 703.3 provides additional criteria for the Planning Commission to consider when considering any discretionary review pursuant to Section 703.3, Formula Retail Uses:

- a. The existing concentrations of Formula Retail uses within the district.

*Due to the large and irregular size of the subject RC-4 Zoning District, the survey area was reduced to include only those parcels along the Van Ness Avenue corridor between Broadway and Golden Gate Avenue. This study area is hereinafter referred to as "the district."*

*There are approximately 32 existing ground story Formula Retail establishments out of approximately 86 commercial establishments within the district. The existing intensity of Formula Retail uses is approximately 37% of all businesses within the district, and 51% of the total commercial retail street frontage. The proposed establishment relocates an existing Formula Retail use within the district, resulting in no net change in concentration.*

*Based on an evaluation of the linear frontage of all retail locations located within a ¼ mile of the subject property, 33 of 235 commercial establishments are Formula Retail. This comprises approximately 14% of the businesses and 23% of the commercial street frontage at the ground floor. The proposed establishment relocates an existing Formula Retail use within the ¼ mile vicinity, resulting in no net change in concentration.*

- b. The availability of other similar retail uses within the district.

*Within the district there are five Financial Service uses similar to the proposed use, including the existing First Republic Bank branch at 2001 Van Ness Avenue. All five are considered Formula Retail uses. Approval of this project would not affect the availability of similar retail uses within the district.*

- c. The compatibility of the proposed Formula Retail use with the existing architectural and aesthetic character of the district.

*The project will occupy an existing location previously occupied by a Formula Retail use (dba "Hard Rock Cafe") and only minor exterior alterations are proposed. Therefore, the proposed use*



*will have no effect on the architectural and aesthetic character of the district. Signage will be made to comply with Article 6 of the Planning Code.*

- d. The existing retail vacancy rates within the district.

*There are currently 10 vacancies out of 86 commercial locations within the district, equating to a vacancy rate of approximately 12%.*

- e. The existing mix of Citywide-serving retail uses and neighborhood-serving retail uses within the district.

*Approximately 20% (17 locations) of the ground floor commercial uses in the district are "Daily-Needs," or neighborhood-serving; of these, nine are Formula Retail. Approximately 69% (59 locations) of ground floor commercial uses in the district are considered "Citywide-serving." The proposed use is considered a Daily-Needs use, but is being relocated from another site within the district and will therefore not have any effect on the existing mix of Citywide and Daily-Needs uses.*

- f. Additional data and analysis set forth in the Performance-Based Design Guidelines adopted by the Planning Commission.

*The proposed use is consistent with the existing character of the district, which is composed of many Formula Retailers who specialize in a variety of goods and services.*

**Table 1. RC-4 Ground Floor Frontage Breakdown per Land Use<sup>1</sup>**

LAND USE TYPE	TOTAL STREET FRONTAGE IN RC-4 SURVEY AREA (FT)	PERCENTAGE OF DISTRICT
Automotive	1665	25.3%
Bar	45	0.7%
Entertainment	120	1.8%
Financial Services (incl. Limited)	260	3.9%
Hotel	500	7.6%
Medical Service	50	0.8%
Personal Service	120	1.8%
Professional Service	145	2.2%
Restaurant (incl. Limited)	1205	18.3%

<sup>1</sup> The RC-4 Ground Floor Frontage Breakdown per Land Use table was developed using data collected by the project sponsor and reviewed by Planning Department Staff in 2015. This data reflects only those portions of the subject RC-4 Zoning District on either side of Van Ness Avenue, between Broadway and Golden Gate Avenue.

Other Retail	1720	26.1%
Vacant	765	11.6%
<b>Total</b>	<b>6595</b>	<b>100%</b>

*The use mix is varied in the district. Financial Service uses, including the proposed use, comprise approximately 4% of the commercial frontage. These calculations do not include non-retail establishments, such as institutions, parking, or public services.*

- g. For Formula Retail uses of 20,000 square feet or more, except for General or Specialty Grocery stores as defined in Articles 2, 7, 8 of this Code, the contents of an economic impact study prepared pursuant to Section 303(i) of the Planning Code.

*As the subject retail use is less than 20,000 square feet, an economic impact study is not required for this project.*

- B. Street Frontage in RC Districts.** Planning Code Section 145.1 requires that within RC Districts space for active uses shall be provided within the first 25 feet of building depth on the ground floor and 15 feet on floors above from any facade facing a street at least 30 feet in width. In addition, the floors of street-fronting interior spaces housing non-residential active uses and lobbies shall be as close as possible to the level of the adjacent sidewalk at the principal entrance to these spaces. Frontages with active uses that must be fenestrated with transparent windows and doorways for no less than 60 percent of the street frontage at the ground level and allow visibility to the inside of the building. The use of dark or mirrored glass shall not count towards the required transparent area. Any decorative railings or grillwork, other than wire mesh, which is placed in front of or behind ground floor windows, shall be at least 75 percent open to perpendicular view. Rolling or sliding security gates shall consist of open grillwork rather than solid material, so as to provide visual interest to pedestrians when the gates are closed, and to permit light to pass through mostly unobstructed. Gates, when both open and folded or rolled as well as the gate mechanism, shall be recessed within, or laid flush with, the building facade.

*The first 25' of building depth on the ground floor is devoted to an active retail use. The primary façade of the subject storefront is glazed and the proposed storefront design would respect the existing storefront transparency. No obscured glazing or other elements that would reduce the level of transparency at the ground floor will be used. The project does not propose any decorative railings or grillwork in front of or behind existing windows.*

- C. Off-Street Parking.** Off-street parking is not required for non-residential uses in the RC-4 Zoning District per Planning Code Section 151.1. A maximum of one space per 1,500 square feet of occupied floor area is permitted.

*The proposed tenant will have access to an existing parking area containing 12 parking stalls, which have not been allocated to any particular tenant. The combined floor area of all tenants is approximately 41,100 square feet, allowing up to 27 parking stalls.*

- D. Loading.** Section 152 requires off-street freight loading for uses above a certain size. Retail uses up to 10,000 square feet in gross floor area are not required to provide off-street freight loading.

*The project is less than 10,000 square feet in gross floor area and is therefore not required to provide off-street freight loading.*

- E. Use Size.** Planning Code Section 209.3 establishes size limits on nonresidential uses in the RC Zoning Districts. Within the District, conditional use authorization is required for any nonresidential use that is 6,000 square feet or larger.

*The proposed use will occupy the same 8,200 square feet of space as the prior use and therefore does not require Conditional Use authorization for use size.*

- F. Van Ness Automotive Special Use District.** Planning Code Section 237 establishes the Van Ness Automotive Special Use District in order to provide a major automotive area with a citywide and regional market.

*The proposed use is not an Automotive use and the controls of this Special Use District do not apply.*

- G. Van Ness Special Use District.** Planning Code Section 243 establishes the Van Ness Special Use District in order to implement the objectives and policies of the Van Ness Avenue Area Plan.

*The controls specified in Planning Code Section 243(c) are not applicable due to the limited scope of the proposal. The proposal is not a new construction nor does it propose an expansion of the existing structure.*

- H. Conditional Use Authorization.** Planning Code Section 303(c) establishes criteria for the Planning Commission to consider when reviewing applications for Conditional Use approval. On balance, the project does comply with said criteria in that:

- a. The proposed new uses and building, at the size and intensity contemplated and at the proposed location, will provide a development that is necessary or desirable, and compatible with, the neighborhood or the community.

*The proposed project is desirable because it relocates an existing Daily Needs use within the district and is compatible with the surrounding commercial nature of the Van Ness Avenue corridor.*

- b. The proposed project will not be detrimental to the health, safety, convenience or general welfare of persons residing or working in the vicinity. There are no features of the project that could be detrimental to the health, safety or convenience of those residing or working the area, in that:

Nature of proposed site, including its size and shape, and the proposed size, shape and arrangement of structures;

*The size and shape of the site and the size, shape and arrangement of the building will not be altered as part of this project. The proposed work will not affect the building envelope.*

- c. The accessibility and traffic patterns for persons and vehicles, the type and volume of such traffic, and the adequacy of proposed off-street parking and loading;

*The project will not affect public transit or overburden the existing supply of parking in the neighborhood. The project may attract residents and visitors from outside of the neighborhood; however, this area is well serviced by transit, including Muni lines 1, 2, 3, 19, 47 and 49.*

- d. The safeguards afforded to prevent noxious or offensive emissions such as noise, glare, dust and odor;

*The project will not produce noxious or offensive emissions related to noise, glare and dust.*

- e. Treatment given, as appropriate, to such aspects as landscaping, screening, open spaces, parking and loading areas, service areas, lighting and signs;

*The project would not alter the sites landscaping, open spaces, parking and loading areas, service areas, and lighting. Any new signage will be required to comply with the requirements of the Planning Code.*

- f. That the use as proposed will comply with the applicable provisions of the Planning Code and will not adversely affect the General Plan.

*The project complies with all relevant requirements and standards of the Planning Code and is consistent with objectives and policies of the General Plan as detailed below.*

- g. That the use as proposed would provide development that is in conformity with the purpose of the applicable Zoning District.

*The proposed project is consistent with the stated purpose of the RC-4 Zoning District in that the intended use will provide a compatible retail use and is compliant with the limitations on certain uses within the district.*

- 8. **Van Ness Avenue Area Plan Compliance.** The project is consistent with the Objectives and Policies of the Van Ness Avenue Area Plan:

## LAND USE

### Objectives and Policies

#### **OBJECTIVE 1:**

CONTINUE EXISTING COMMERCIAL USE OF THE AVENUE AND ADD A SIGNIFICANT INCREMENT OF NEW HOUSING.

#### **Policy 1.2:**

Allow existing structures to remain in non-residential use.

*The project continues the historic retail use of the existing structure.*

## STREETSCAPE

### Objectives and Policies

#### **OBJECTIVE 8:**

CREATE AN ATTRACTIVE STREET AND SIDEWALK SPACE WHICH CONTRIBUTES TO THE TRANSFORMATION OF VAN NESS AVENUE INTO A RESIDENTIAL BOULEVARD.

#### **Policy 8.11:**

Permit general advertising signs, business signs and other identifying signs. Permitted signs should meet the design criteria specified in the Van Ness Avenue Area Plan.

*The proposed signage meets the design criteria specified in the Van Ness Avenue Area Plan and shall be made to comply with the requirements of Article 6 of the Planning Code.*

## CONSERVATION

### Objectives and Policies

#### **OBJECTIVE 11:**

PRESERVE THE FINE ARCHITECTURAL RESOURCES OF VAN NESS AVENUE.

#### **Policy 1.1:**

Avoid demolition or inappropriate alteration of historically and architecturally significant buildings.

*The subject building at 1699 Van Ness Avenue is identified in Appendix A of the Van Ness Avenue Area Plan as a significant building. The project proposes minor improvements to the storefront and new signage, which have been reviewed by Planning Department Preservation staff and determined to be appropriate.*

*Approval of this project will fill a longstanding vacancy in this historic building, thereby protecting it from demolition.*

9. **General Plan Compliance.** The project is consistent with the Objectives and Policies of the General Plan:

## NEIGHBORHOOD COMMERCE

### Objectives and Policies

#### OBJECTIVE 1:

MANAGE ECONOMIC GROWTH AND CHANGE TO ENSURE ENHANCEMENT OF THE TOTAL CITY LIVING AND WORKING ENVIRONMENT.

##### Policy 1.1:

Encourage development which provides substantial net benefits and minimizes undesirable consequences. Discourage development that has substantial undesirable consequences that cannot be mitigated.

##### Policy 1.2:

Assure that all commercial and industrial uses meet minimum, reasonable performance standards.

##### Policy 1.3:

Locate commercial and industrial activities according to a generalized commercial and industrial land use plan.

*The proposed project will provide desirable goods and services to the neighborhood and will provide resident employment opportunities to those in the community. The conditions of approval will ensure that the use meets minimum, reasonable performance standards. Further, the project site is located within a RC Zoning District and is thus consistent with activities in the commercial land use plan.*

#### OBJECTIVE 2:

MAINTAIN AND ENHANCE A SOUND AND DIVERSE ECONOMIC BASE AND FISCAL STRUCTURE FOR THE CITY.

##### Policy 2.1:

Seek to retain existing commercial and industrial activity and to attract new such activity to the City.

*The project will retain the existing use within the district.*

10. **Planning Code Section 101.1(b)** establishes eight priority-planning policies and requires review of permits for consistency with said policies. On balance, the project does comply with said policies in that:

- A. That existing neighborhood-serving retail uses be preserved and enhanced and future opportunities for resident employment in and ownership of such businesses be enhanced.

*The proposal would retain the existing mix of neighborhood-serving retail uses.*

- B. That existing housing and neighborhood character be conserved and protected in order to preserve the cultural and economic diversity of our neighborhoods.

*The project would not affect the character or diversity of the neighborhood.*

- C. That the City's supply of affordable housing be preserved and enhanced,

*The project would not have any effect on the City's supply of affordable housing.*

- D. That commuter traffic not impede MUNI transit service or overburden our streets or neighborhood parking.

*The project would not adversely affect public transit or place a burden on the existing supply of parking in the neighborhood. The Project Site is well-served by public transit, including Muni lines 1, 2, 3, 19, 47 and 49..*

- E. That a diverse economic base be maintained by protecting our industrial and service sectors from displacement due to commercial office development, and that future opportunities for resident employment and ownership in these sectors be enhanced.

*The project will not displace any service or industry establishment. The project will not affect industrial or service sector uses or related employment opportunities. Ownership of industrial or service sector businesses will not be affected by this project.*

- F. That the City achieve the greatest possible preparedness to protect against injury and loss of life in an earthquake.

*This proposal will not affect the property's ability to withstand an earthquake.*

- G. That landmarks and historic buildings be preserved.

*The existing building is not a landmark. Exterior improvements are not proposed other than new signage.*

- H. That our parks and open space and their access to sunlight and vistas be protected from development.

*The project will have no negative effect on existing parks and open spaces. The project does not have an effect on open spaces.*

11. The project is consistent with and would promote the general and specific purposes of the Code provided under Section 101.1(b) in that, as designed, the project would contribute to the character and stability of the neighborhood and would constitute a beneficial development.
12. The Commission hereby finds that approval of the Conditional Use Authorization would promote the health, safety and welfare of the City.



## **DECISION**

That based upon the Record, the submissions by the Applicant, the staff of the Department and other interested parties, the oral testimony presented to this Commission at the public hearings, and all other written materials submitted by all parties, the Commission hereby **APPROVES Conditional Use Application No. 2015-007896CUA** subject to the following conditions attached hereto as "EXHIBIT A" in general conformance with plans on file, dated June 23, 2015, and stamped "EXHIBIT B", which is incorporated herein by reference as though fully set forth.

**APPEAL AND EFFECTIVE DATE OF MOTION:** Any aggrieved person may appeal this Conditional Use Authorization to the Board of Supervisors within thirty (30) days after the date of this Motion No. **xxxxx**. The effective date of this Motion shall be the date of this Motion if not appealed (After the 30-day period has expired) OR the date of the decision of the Board of Supervisors if appealed to the Board of Supervisors. For further information, please contact the Board of Supervisors at (415) 554-5184, City Hall, Room 244, 1 Dr. Carlton B. Goodlett Place, San Francisco, CA 94102.

**Protest of Fee or Exaction:** You may protest any fee or exaction subject to Government Code Section 66000 that is imposed as a condition of approval by following the procedures set forth in Government Code Section 66020. The protest must satisfy the requirements of Government Code Section 66020(a) and must be filed within 90 days of the date of the first approval or conditional approval of the development referencing the challenged fee or exaction. For purposes of Government Code Section 66020, the date of imposition of the fee shall be the date of the earliest discretionary approval by the City of the subject development.

If the City has not previously given Notice of an earlier discretionary approval of the project, the Planning Commission's adoption of this Motion, Resolution, Discretionary Review Action or the Zoning Administrator's Variance Decision Letter constitutes the approval or conditional approval of the development and the City hereby gives **NOTICE** that the 90-day protest period under Government Code Section 66020 has begun. If the City has already given Notice that the 90-day approval period has begun for the subject development, then this document does not re-commence the 90-day approval period.

I hereby certify that the Planning Commission ADOPTED the foregoing Motion on March 17, 2016.

Jonas Ionin  
Commission Secretary

AYES:

NAYS:

ABSENT:

ADOPTED: March 17, 2016

## EXHIBIT A

### AUTHORIZATION

This authorization is for a conditional use to establish a Formula Retail use (dba "First Republic Bank") located at 1699 Van Ness Avenue , Block 0642, Lot 001 pursuant to Planning Code Sections 303, 303.1, 703.3, and 703.4 within the **RC-4 (Residential-Commercial Combined, High Density) Zoning District**, and a **80-D** Height and Bulk District; in general conformance with plans, dated **June 23, 2015** and stamped "EXHIBIT B" included in the docket for Case No. **2015-007896CUA** and subject to conditions of approval reviewed and approved by the Commission on **March 17, 2016** under Motion No. **xxxxx**. This authorization and the conditions contained herein run with the property and not with a particular Project Sponsor, business, or operator.

### RECORDATION OF CONDITIONS OF APPROVAL

Prior to the issuance of the building permit or commencement of use for the Project the Zoning Administrator shall approve and order the recordation of a Notice in the Official Records of the Recorder of the City and County of San Francisco for the subject property. This Notice shall state that the project is subject to the conditions of approval contained herein and reviewed and approved by the Planning Commission on **March 17, 2016** under Motion No. **xxxxx**.

### PRINTING OF CONDITIONS OF APPROVAL ON PLANS

The conditions of approval under the 'Exhibit A' of this Planning Commission Motion No. **xxxxx** shall be reproduced on the Index Sheet of construction plans submitted with the Site or Building permit application for the Project. The Index Sheet of the construction plans shall reference to the Conditional Use authorization and any subsequent amendments or modifications.

### SEVERABILITY

The Project shall comply with all applicable City codes and requirements. If any clause, sentence, section or any part of these conditions of approval is for any reason held to be invalid, such invalidity shall not affect or impair other remaining clauses, sentences, or sections of these conditions. This decision conveys no right to construct, or to receive a building permit. "Project Sponsor" shall include any subsequent responsible party.

### CHANGES AND MODIFICATIONS

Changes to the approved plans may be approved administratively by the Zoning Administrator. Significant changes and modifications of conditions shall require Planning Commission approval of a new Conditional Use authorization.

## Conditions of Approval, Compliance, Monitoring, and Reporting

### PERFORMANCE

1. **Validity and Expiration.** The authorization and right vested by virtue of this action is valid for three years from the effective date of the Motion. A building permit from the Department of Building Inspection to construct the project and/or commence the approved use must be issued as this Conditional Use authorization is only an approval of the proposed project and conveys no independent right to construct the project or to commence the approved use. The Planning Commission may, in a public hearing, consider the revocation of the approvals granted if a site or building permit has not been obtained within three (3) years of the date of the Motion approving the Project. Once a site or building permit has been issued, construction must commence within the timeframe required by the Department of Building Inspection and be continued diligently to completion. The Commission may also consider revoking the approvals if a permit for the Project has been issued but is allowed to expire and more than three (3) years have passed since the Motion was approved.

*For information about compliance, contact Code Enforcement, Planning Department at 415-575-6863, [www.sf-planning.org](http://www.sf-planning.org)*

2. **Extension.** This authorization may be extended at the discretion of the Zoning Administrator only where failure to issue a permit by the Department of Building Inspection to perform said tenant improvements is caused by a delay by a local, State or Federal agency or by any appeal of the issuance of such permit(s).

*For information about compliance, contact Code Enforcement, Planning Department at 415-575-6863, [www.sf-planning.org](http://www.sf-planning.org).*

### DESIGN

3. **Signage.** Any signs on the property shall be made to comply with the requirements of Article 6 of the Planning Code.

*For information about compliance, contact Code Enforcement, Planning Department at 415-575-6863, [www.sf-planning.org](http://www.sf-planning.org)*

### MONITORING

4. **Enforcement.** Violation of any of the Planning Department conditions of approval contained in this Motion or of any other provisions of Planning Code applicable to this Project shall be subject to the enforcement procedures and administrative penalties set forth under Planning Code Section 176 or Section 176.1. The Planning Department may also refer the violation complaints to other city departments and agencies for appropriate enforcement action under their jurisdiction.

*For information about compliance, contact Code Enforcement, Planning Department at 415-575-6863, [www.sf-planning.org](http://www.sf-planning.org)*

## OPERATION

5. **Sidewalk Maintenance.** The Project Sponsor shall maintain the main entrance to the tenant space and all sidewalks abutting the subject property in a clean and sanitary condition in compliance with the Department of Public Works Streets and Sidewalk Maintenance Standards.

*For information about compliance, contact Bureau of Street Use and Mapping, Department of Public Works, 415-695-2017, <http://sfdpw.org/>*

*For information about compliance, contact Code Enforcement, Planning Department at 415-575-6863, [www.sf-planning.org](http://www.sf-planning.org)*

## MONITORING - AFTER ENTITLEMENT

6. **Enforcement.** Violation of any of the Planning Department conditions of approval contained in this Motion or of any other provisions of Planning Code applicable to this Project shall be subject to the enforcement procedures and administrative penalties set forth under Planning Code Section 176 or Section 176.1. The Planning Department may also refer the violation complaints to other city departments and agencies for appropriate enforcement action under their jurisdiction.

*For information about compliance, contact Code Enforcement, Planning Department at 415-575-6863, [www.sf-planning.org](http://www.sf-planning.org)*

7. **Revocation due to Violation of Conditions.** Should implementation of this Project result in complaints from interested property owners, residents, or commercial lessees which are not resolved by the Project Sponsor and found to be in violation of the Planning Code and/or the specific conditions of approval for the Project as set forth in Exhibit A of this Motion, the Zoning Administrator shall refer such complaints to the Commission, after which it may hold a public hearing on the matter to consider revocation of this authorization.

*For information about compliance, contact Code Enforcement, Planning Department at 415-575-6863, [www.sf-planning.org](http://www.sf-planning.org)*

# Block Book Map

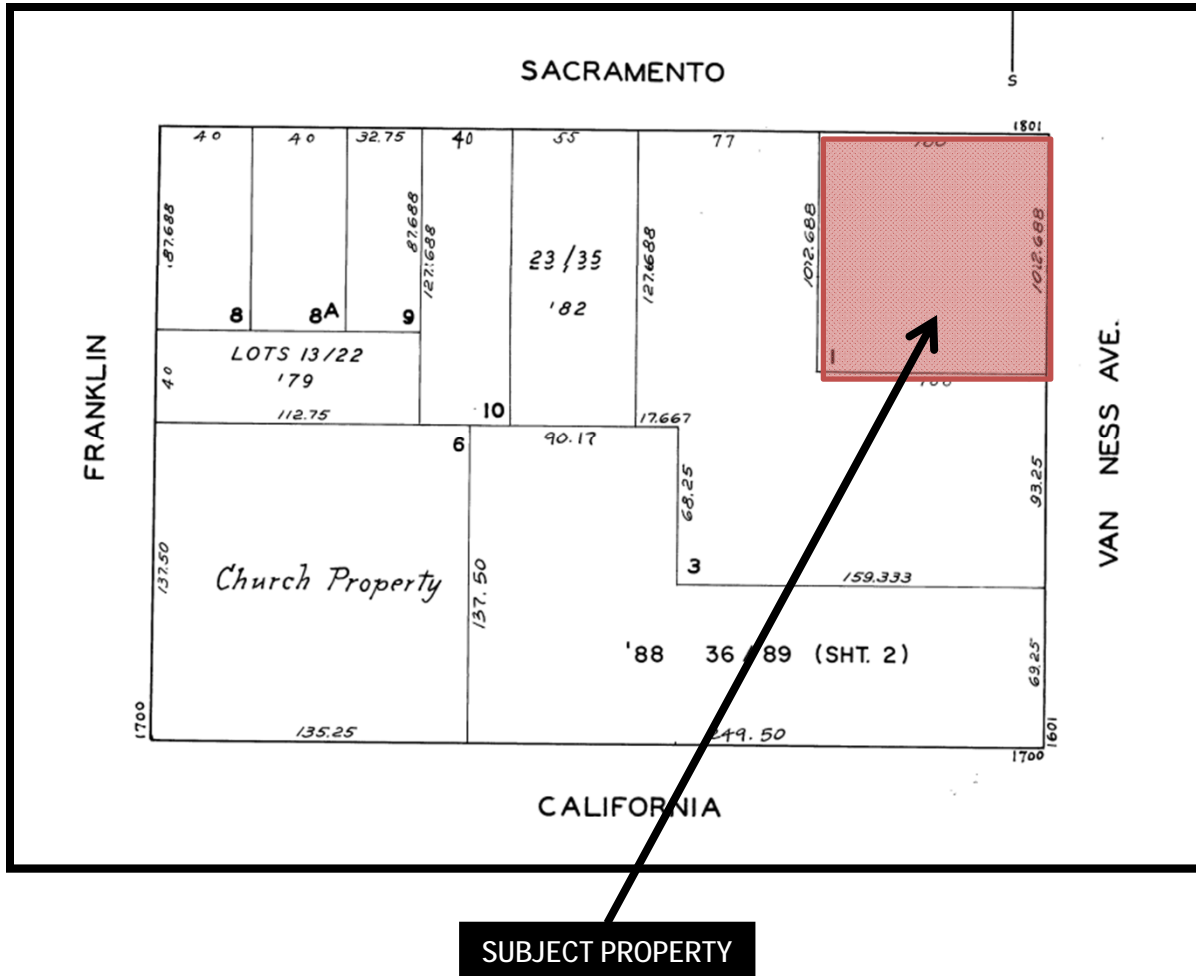

# Sanborn Map

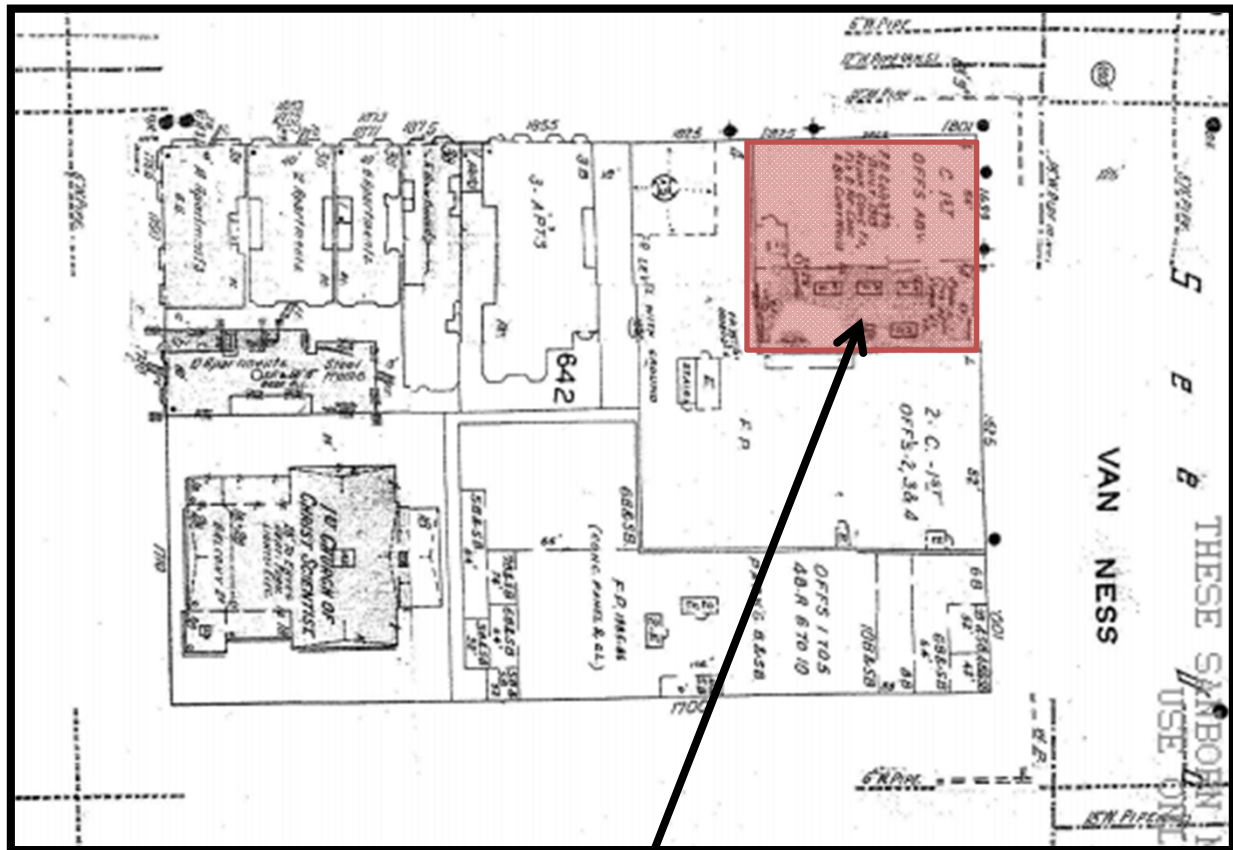

SUBJECT PROPERTY

SAN FRANCISCO  
PLANNING DEPARTMENT



Conditional Use Hearing  
Case Number 2015-007896CUA  
1699 Van Ness Avenue  
Block 0642 Lot 001



# Zoning Map

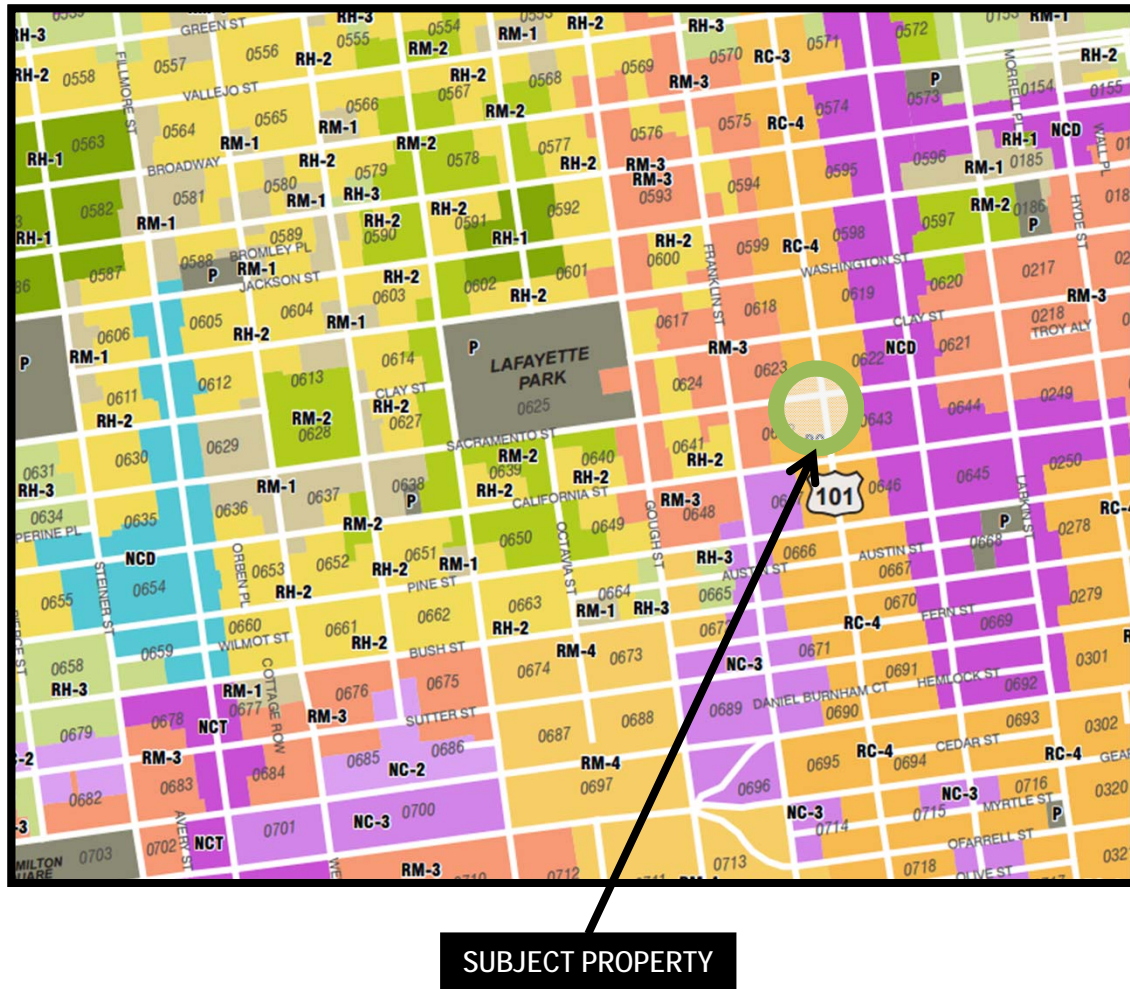

SAN FRANCISCO  
**PLANNING DEPARTMENT**



Conditional Use Hearing  
Case Number 2015-007896CUA  
1699 Van Ness Avenue  
Block 0642 Lot 001

# Aerial Photo



SUBJECT PROPERTY

SAN FRANCISCO  
**PLANNING DEPARTMENT**



Conditional Use Hearing  
**Case Number 2015-007896CUA**  
1699 Van Ness Avenue  
Block 0642 Lot 001



# Site Photo



SAN FRANCISCO  
**PLANNING DEPARTMENT**



Conditional Use Hearing  
**Case Number 2015-007896CUA**  
1699 Van Ness Avenue  
Block 0642 Lot 001

# Formula Retail Locations Within RC-4 Survey Area

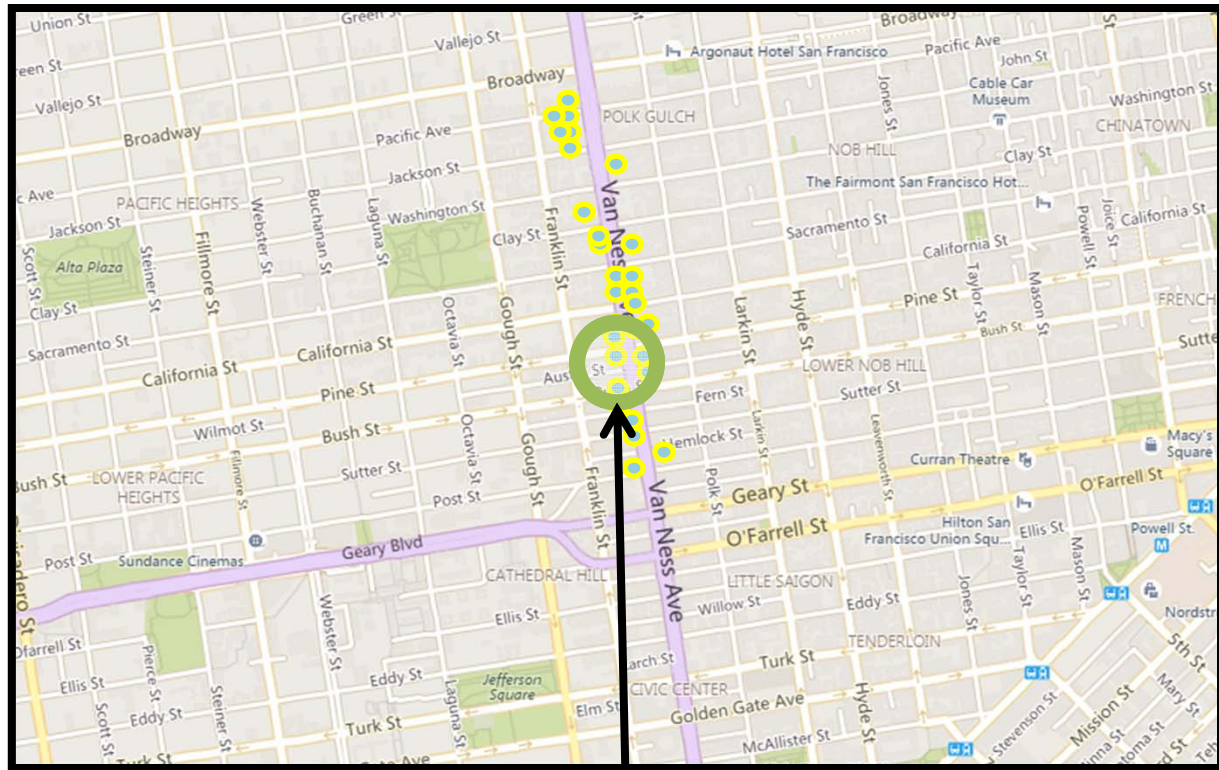

SUBJECT PROPERTY

SAN FRANCISCO  
**PLANNING DEPARTMENT**



Conditional Use Hearing  
**Case Number 2015-007896CUA**  
1699 Van Ness Avenue  
Block 0642 Lot 001

[illegible]

Diagram illustrating the Column Grid Lines and Elevation/Section Numbering system.

**Column Grid Lines:** A horizontal line with vertical tick marks labeled A through Z.

**Legend:**

- ELEVATION/SECTION NUMBER
- SHEET ON WHICH ELEVATION OCCURS
- ELEVATION/SECTION REFERENCE NUMBER
- SHEET ON WHICH ELEVATION OCCURS
- INTERIOR ELEVATION NUMBER WITH INDICATION SHOWING DIRECTION TAKEN
- SHEET ON WHICH OCCURS
- CIRCLE AREA SHOWN ON LARGE SCALE PLAN, DETAIL OR ELEVATION
- ENLARGED PLAN, SECTION OR DETAIL REFERENCE

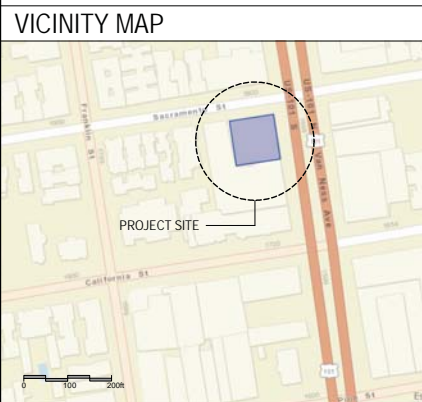

A detailed plat map of a portion of Sacramento, California, bounded by Franklin Street to the west and Van Ness Avenue to the east. The map shows several lots, including Lot 8, Lot 8A, Lot 9, Lot 10, Lot 11, and Lot 12. Lot 12 is labeled 'PROJECT SITE'. The map also shows 'Church Property' and 'LOT 13/22 179'. A north arrow is located in the upper right corner. The map is titled 'SACRAMENTO' at the top and 'CALIFORNIA' at the bottom.

PROJECT INVOLVES RELOCATING AN EXISTING FIRST REPUBLIC BANK BRANCH FROM 2001 VAN NESS AVE. @ JACKSON ST. TO THIS LARGER HISTORIC ADDRESS.

SCOPE: GROUND FLOOR INTERIOR TENANT IMPROVEMENT OF EXISTING VACANT SPACE. IMPROVEMENTS TO INCLUDE REPLACING EXTERIOR LOWER STOREFRONT ON VAN NESS AVE. AND SACRAMENTO ST. NEW LOWER STOREFRONT TO MATCH IN OPENINGS, SIZE, & COLOR. TENANT IMPROVEMENT TO CONVERT PREVIOUS 'HARD ROCK CAFE' RESTAURANT USE TO A NEW FIRST REPUBLIC BANK BRANCH INCLUDING A COMMUNITY MEETING ROOM, AND SHARED ACCESSIBLE RESTROOMS FOR THE PUBLIC BUILDING LOBBY.

<u>ADDRESS:</u>	1699 VAN NESS AVENUE
<u>ASSESSOR'S PARCEL NO.:</u>	0642-001
<u>YEAR BUILT:</u>	1919
<u>BUILDING AREA:</u>	41,100 SF
<u>PARCEL AREA:</u>	10,268 SF
<u>NO. OF STORIES:</u>	4 FLOORS (GROUND FLOOR TENANT SUITE)
<u>ZONING DISTRICTS:</u>	RC-4 - RESIDENTIAL - COMMERCIAL - HIGH DENSITY
<u>HEIGHT &amp; BULK DISTRICTS:</u>	80-D
<u>SPECIAL USE DISTRICTS:</u>	VAN NESS RC FORMULA RETAIL CU VAN NESS AUTOMOTIVE SUD
<u>TYPE OF CONSTRUCTION:</u>	TYPE II - A: PROTECTED NON-COMBUSTIBLE
<u>FULLY SPRINKLERED BUILDING:</u>	YES
<u>AREA OF IMPROVEMENTS:</u>	GROUND FLOOR TENANT SUITE: 6,650 SF

ARCHITECTURAL:

A-1 PROJECT DIRECTORY/DATA, PROJECT DESCRIPTION,  
LIST OF DRAWINGS, SITE PLAN, PLOT PLAN, & VICINITY MAP

A-2 GROUND FLOOR SPACE PLAN

A-3 EXTERIOR STOREFRONT ELEVATIONS,  
DOOR & WINDOW SPECIFICATIONS



<u>ARCHITECT</u>	<u>TENANT</u>	<u>OWNER</u>
FIRST REPUBLIC BANK 111 PINE STREET SAN FRANCISCO, CA 94111 ATTN: STEPHEN CHONG O: 415.364.4407 C: 415.503.8747	FIRST REPUBLIC BANK 111 PINE STREET SAN FRANCISCO, CA 94111 ATTN: CORINNA WAN PH: 415.392.1400 FX: 415.288.1482	BILL ROTHMAN & JOHN ROTHMAN 3408 CLAY STREET SAN FRANCISCO, CA 94118 ATTN: BILL ROTHMAN PH: 415.806.0474
<u>MECHANICAL ENGINEER</u>	<u>ELECTRICAL ENGINEER</u>	<u>CONTRACTOR</u>
MECHANICAL DESIGN STUDIO 1801 OAKLAND BLVD, SUITE 110 WALNUT CREEK, CA 94596 ATTN: DOREL ANGHEL PH: 925.210.0100 FX: 925.210.0144	PINNALE ENGINEERING 150 N. WIGET LANE WALNUT CREEK, CA 94598 ATTN: DAVID HOLLAS PH: 925.279.3012 FX: 925.279.3011	SWINERTON BUILDERS 260 TOWNSEND STREET SAN FRANCISCO, CA 94107 ATTN: SHAO HU PH: 415.421.2980

PROJECT DATA		LIST OF DRAWINGS
<u>ADDRESS:</u>	1699 VAN NESS AVENUE	<u>ARCHITECTURAL:</u>
<u>ASSESSOR'S PARCEL NO.:</u>	0642-001	A-1 PROJECT DIRECTORY/DATA, PROJECT DESCRIPTION, LIST OF DRAWINGS, SITE PLAN, PLOT PLAN, & VICINITY MAP
<u>YEAR BUILT:</u>	1919	A-2 GROUND FLOOR SPACE PLAN
<u>BUILDING AREA:</u>	41,100 SF	A-3 EXTERIOR STOREFRONT ELEVATIONS, DOOR & WINDOW SPECIFICATIONS
<u>PARCEL AREA:</u>	10,268 SF	
<u>NO. OF STORIES:</u>	4 FLOORS (GROUND FLOOR TENANT SUITE)	
<u>ZONING DISTRICTS:</u>	RC-4 - RESIDENTIAL - COMMERCIAL - HIGH DENSITY	
<u>HEIGHT &amp; BULK DISTRICTS:</u>	80-D	
<u>SPECIAL USE DISTRICTS:</u>	VAN NESS RC FORMULA RETAIL CU VAN NESS AUTOMOTIVE SUD	
<u>TYPE OF CONSTRUCTION:</u>	TYPE II - A. PROTECTED NON-COMBUSTIBLE	
<u>FULLY SPRINKLERED BUILDING:</u>	YES	
<u>AREA OF IMPROVEMENTS:</u>	GROUND FLOOR TENANT SUITE: 6,650 SF	



FIRST REPUBLIC BANK

1699 VAN NESS AVE.  
GROUND FLOOR  
SAN FRANCISCO, CA 94109

[illegible]





25 GROUND FLOOR SPACE PLAN  
ZONING DISTRICT: RC-4 - RESIDENTIAL - COMMERCIAL - VAN NESS RC FORMULA RETAIL

  
**FIRST REPUBLIC BANK**  
ARCHITECTURAL  
DESIGN & DEVELOPMENT  
111 PINE STREET  
SAN FRANCISCO  
CALIFORNIA 94111  
TEL: 415.392.1400

Architect \_\_\_\_\_ Reg. No. \_\_\_\_\_



**FIRST REPUBLIC BANK**

1699 VAN NESS AVENUE  
SAN FRANCISCO, CA 94109

VAN NESS AVENUE

Issuances and Revisions	
Date	Description
06/05/15	FOR CONDITIONAL USE

Date 05/22/2015  
Sheet Title  
GROUND FLOOR SPACE PLAN

Scale: AS NOTED

Project No. \_\_\_\_\_

A-2

Sheet No. \_\_\_\_\_ Revision \_\_\_\_\_





Issuances and Revisions	
Date	Description
06/05/15	FOR CONDITIONAL USE

Date 05/22/2015

Sheet Title

DOOR SCHEDULE,  
DOOR / WINDOW NOTES AND  
TYPES, FINISH HARDWARE,  
SPECIFICATIONS, EXTERIOR  
STOREFRONT ELEVATIONS  
Scale: AS NOTED

Project No.

A-3

Sheet No.

Revision

## SPECIFICATIONS

### INTERIOR FRAMELESS GLASS STOREFRONT

#### SYSTEM DESCRIPTION:

ALL GLASS ENTRANCE ASSEMBLIES TO INCLUDE FRAMING, TRIM AND FITTINGS, GLASS, FINISH HARDWARE, GLAZING CHANNELS, AND ANY OTHER COMPONENT DIRECTLY RELATED TO THE PRODUCT TO PROVIDE A SINGLE SOURCE RESPONSIBILITY.

#### MANUFACTURERS:

TEMPGLASS WESTERN, INC.; C.R. LAURENCE CO., INC.; OR EQUAL

#### MATERIALS AND CONSTRUCTION:

INTERIOR DOUBLE DOORS AT ATM VESTIBULE 100A, INTERIOR SIDELIGHTS, HEADER, TRANSOM, AND STIFFENERS AT ATM VESTIBULE 100A, SINGLE DOOR AND SIDELIGHTS AT WAITING AREA 101, SINGLE DOOR AND SIDELIGHTS AT LOBBY CORRIDOR 124; PART NUMBERS ARE FOR CRL TO INDICATE THE DESIRED COMPONENTS, SIZES, AND CONFIGURATIONS.

- GLASS THICKNESS: 1/2" THICK CLEAR TEMPERED GLASS MEETING THE REQUIREMENTS OF ASTM C1036, ASTM C1048, ANSI Z97.1, AND CPSC 16 CFR 1201, CATEGORY 11, FREE OF TONG MARKS.
- METALS AND FINISHES: SATIN BRASS, BHMA 606 AT INTERIOR ATM VESTIBULE 100A, WAITING AREA 101, AND LOBBY CORRIDOR 124.
- DOOR RAIL STYLE: 10" HIGH BOTTOM RAIL WITH REMOVABLE FULL END CAP.
- HARDWARE:

#### ATM VESTIBULE 100A, LOBBY CORRIDOR 124, WAITING AREA 1, AND COFFEE BAR 124a INTERIOR GLASS DOORS:

- FLOOR CLOSERS: HEAVY DUTY, 800-POUND MAXIMUM DOOR WEIGHT, CENTER HUNG, SINGLE ACTING WITH AUXILIARY DEAD STOP, FOR GLASS DOORS, PROVIDE SEALED CLOSER, CEMENT CASE, & COVER PLATE, CRL 8500 SERIES HEAVY WEIGHT, CRL8552 - 180" NO HOLD OPEN, US3.
- DOOR STOP: PROVIDE HEAD MOUNTED DOOR STOP ASSEMBLY FOR SINGLE ACTING DOOR OPERATION, DORMA DS-300-A OR CRL EQUAL.
- DOOR HARDWARE:
  - CRL PANIC CONTROL HANDLES: PROVIDE CRL PA100 LOW PROFILE RAIL MOUNT KEYED ACCESS 'D' EXTERIOR TOP SECURING HANDLES, AND CRL ADAMS RITE 7100 ELECTRIC STRIKE.
  - PROVIDE CONCEALED POWER ROUGH-OUT FOR CARD ACCESS READER TO ATM VESTIBULE 100A DOOR STILE, AND COFFEE BAR 124a LOCATIONS ONLY.
  - PUSH/PULLS: PROVIDE CRL INTERIOR EGRESS HANDLE 'D' W/ 'PUSH' LETTERING ON INTERIOR SIDE, CRL MATCHING KEYED HANDLE 'D' PULL ON EXTERIOR SIDE, US3 SATIN BRASS FINISH.
  - LOCKSET: CRL PA100 KEYED ACCESS IN HANDLES AT ALL DOORS.

- EXTERIOR CARD READERS: PROVIDE ELECTRICAL ROUGH-IN FOR ATM VESTIBULE READER ON NEW EXTERIOR STOREFRONT DOOR STILE AT ATM VESTIBULE 100A.
- TOP & BOTTOM RAILS: PROVIDE 4" TOP RAIL AND 10" BOTTOM RAIL ON GLASS DOORS, US3.
- LOW ENERGY DOOR OPERATOR SYSTEM: PROVIDE FLOOR MOUNTED DOOR OPERATOR FOR ONE (1) ACTIVE LEAF GLASS INTERIOR VESTIBULE DOOR, PROVIDE CONCEALED POWER FROM NEAREST AVAILABLE LOCATION TO OPERATOR AS REQUIRED, PROVIDE ONE (1) WIRELESS WALL MOUNTED OPERATOR CONTROL, PRESS PLATE ON EACH SIDE OF VESTIBULE WALL.
- MANUFACTURER: 'DORMA' ED400-IG SERIES LOW ENERGY OPERATOR, 'BEA SENSORS' PBJM SERIES 4 3/4" X 4 3/4" PANTHER PLATES ALL-IN-ONE PLATE, BOX, AND TRANSMITTER.
- GLAZING SEALANT: ONE COMPONENT SILICONE SEALANT, NON-SAG, C.R. LAURENCE CO. INC.; WCS1/WCS5 WATER CLEAR SILICONE OR EQUAL.

#### FABRICATION:

- DOORS SHALL BE COMPLETELY FACTORY FABRICATED WITH RAILS BONDED TO GLASS, PUSH/PULLS, HARDWARE, AND CYLINDERS SHALL BE APPLIED TO DOORS.
- BONDING OF METAL TO GLASS WITH APPLICATION OF LOCK HOUSINGS, HARDWARE, AND CYLINDERS SHALL BE DONE IN THE FACTORY AND MADE READY FOR INSTALLATION.
- DOORS SHALL BE PHYSICALLY TESTED IN THE FACTORY FOR ALL FUNCTIONS.
- EXPOSED EDGES OF GLASS SHALL BE MACHINE GROUND AND FLAT POLISHED.

#### INSTALLATION:

- INSTALL THE ALL-GLASS ENTRANCE ASSEMBLY IN ACCORDANCE WITH THE MANUFACTURER'S WRITTEN RECOMMENDATIONS AND GUIDELINES.
- DOOR FRAMING AND JAMBS SHALL BE RIGIDLY SET SQUARE AND PLUMB.
- CLEARANCES BETWEEN THE DOORS, TRANSOM, JAMBS, AND THRESHOLD SHALL BE AS RECOMMENDED BY THE MANUFACTURER.
- PROPERLY ALIGN THE PIVOT BLOCKS AT THE TOP AND BOTTOM OF THE DOORS BY INTERNAL ADJUSTMENTS BEFORE INSTALLING STRIKE PLATES.
- SEAL BUTTED GLASS WITH SILICONE SEALANT IN ACCORDANCE WITH SEALANT AND ALL GLASS ENTRANCE MANUFACTURER'S RECOMMENDATIONS. MASK EDGES OF GLASS TO CONFINE SEALANT TO JOINTS.

### EXTERIOR STOREFRONT SYSTEM

#### SYSTEM DESCRIPTION:

PREFINISHED ALUMINUM SYSTEM INCLUDE FRAMING, STIFFENERS, FLASHINGS, TRIM, FITTINGS, GLASS, FINISH HARDWARE, GLAZING CHANNELS, AND ANY OTHER COMPONENT DIRECTLY RELATED TO THE PRODUCT.

GC TO PROVIDE A SINGLE SOURCE RESPONSIBLE FOR MATCHING EXISTING LOWER STOREFRONT SYSTEM IN MULLION DIMENSION, GLAZING SIGHTLINE, HORIZONTAL SPACING, VERTICAL SPACING, AND COLOR IN EXISTING WINDOW BAYS IDENTIFIED AS 'W1' (5), 'W2' (2), & 'W3' (1).

#### MANUFACTURERS:

ARCADIA, INC.; OR EQUAL

#### MATERIALS AND CONSTRUCTION:

ARCADIA AF600+ SERIES 2"x6" OFFSET SYSTEM.

- GLASS THICKNESS: 3/8" THICK CLEAR TEMPERED GLASS MEETING THE REQUIREMENTS OF ASTM C1036, ASTM C1048, ANSI Z97.1, AND CPSC 16 CFR 1201, CATEGORY 11, FREE OF TONG MARKS.
- METALS AND FINISHES: 6063-T6 ALUMINUM ALLOY EXTRUSIONS 5005-H34 ALUMINUM ALLOY FOR SHEET/BRAKE METAL APPLICATIONS (FLASHINGS)
- COLOR: FACTORY PAINT FINISH TO MATCH EXISTING PAINTED WINDOW SYSTEM.

#### ATM VESTIBULE 100A EXTERIOR GLASS DOORS:

- FLOOR CLOSERS: HEAVY DUTY, 800-POUND MAXIMUM DOOR WEIGHT, CENTER HUNG, SINGLE ACTING WITH AUXILIARY DEAD STOP, FOR GLASS DOORS, PROVIDE SEALED CLOSER, CEMENT CASE, & COVER PLATE, CRL 8500 SERIES HEAVY WEIGHT, CRL8552 - 180" NO HOLD OPEN, US3.
- DOOR STOP: PROVIDE HEAD MOUNTED DOOR STOP ASSEMBLY FOR SINGLE ACTING DOOR OPERATION, DORMA DS-300-A OR CRL EQUAL.
- DOOR HARDWARE:
  - CRL PANIC CONTROL HANDLES: PROVIDE CRL PA100 LOW PROFILE RAIL MOUNT KEYED ACCESS 'D' EXTERIOR TOP SECURING PANIC HANDLES.
  - PROVIDE CRL FOLGER ADAM 310-1 ELECTRIC STRIKE W/ 3/4" KEEPER - 24V DC FAIL SAFE.
  - PUSH/PULLS: PROVIDE CRL INTERIOR EGRESS HANDLE 'D' W/ 'PUSH' LETTERING ON INTERIOR SIDE, CRL MATCHING KEYED HANDLE 'D' PULL ON EXTERIOR SIDE: BRUSHED STAINLESS FINISH.
  - LOCKSET: CRL PA100 KEYED ACCESS IN HANDLES ON BOTH DOORS.
  - TOP & BOTTOM RAILS: PROVIDE 4" TOP RAIL AND 10" BOTTOM RAIL ON GLASS DOORS, BRUSHED STAINLESS.

## FINISH HARDWARE

- HARDWARE GROUP 1 (EXTERIOR ATM VESTIBULE)  
SEE SPECIFICATIONS: EXTERIOR BALANCED GLASS DOORS
- HARDWARE GROUP 2 (INTERIOR ATM VESTIBULE, LOBBY CORRIDOR, PUBLIC LOBBY)  
SEE SPECIFICATIONS: FRAMELESS GLASS STOREFRONT - ATM VESTIBULE, LOBBY CORRIDOR, PUBLIC LOBBY ON SHEET A-3.1
- HARDWARE GROUP 3 (CONF. RM. 1 & 2, TEAM RM., COMMUNITY RM., MEN'S, WOMEN'S)  
HINGES: 3 McKinney TA2314, 4 1/2" x 4 1/2", BHMA606  
LATCHSET: SCHLAGE L9010 - PASSAGE LATCH  
CLOSER: LCN 4041, REGULAR ARM, BHMA 696  
STOP: GLYNN-JOHNSON FB14, US4  
DOOR SILENCER: CLEAR SILICONE
- HARDWARE GROUP 4 (CDU RM.)  
HINGES: 3 McKinney TA2314, 4 1/2" x 4 1/2", BHMA606  
LATCHSET: SCHLAGE L9010 - PASSAGE LATCH  
CLOSER: LCN 4041, REGULAR ARM, BHMA 696  
STOP: GLYNN-JOHNSON FB14, US4  
DOOR SILENCER: CLEAR SILICONE
- HARDWARE GROUP 5 (OFFICE 1, 2, 3)  
HINGES: 3 McKinney TA2314, 4 1/2" x 4 1/2", BHMA606  
LATCHSET: SCHLAGE L9056 - OFFICE LOCK (L9050) W/ AUTOMATIC UNLOCK  
CLOSER: LCN 4041, REGULAR ARM, BHMA 696  
STOP: GLYNN-JOHNSON FB14, US4  
DOOR SILENCER: CLEAR SILICONE
- HARDWARE GROUP 6 (PANTRY, CLOSET 1, 1a)  
HINGES: 3 McKinney TA2314, 4 1/2" x 4 1/2", BHMA 606  
LATCHSET: SCHLAGE L9010 - PASSAGE LATCH  
CLOSER: LCN 4041, REGULAR ARM, BHMA 696  
STOP: GLYNN-JOHNSON FB14, US4  
DOOR SILENCER: CLEAR SILICONE
- HARDWARE GROUP 7 (JANITOR, STORAGE RM. 1, RECYCLE BIN STOR., ELEC. RM.)  
HINGES: 3 McKinney TA2314, 4 1/2" x 4 1/2", BHMA 606  
LATCHSET: SCHLAGE L9456 - CORRIDOR LOCK  
STOP: GLYNN-JOHNSON FB14, US4  
DOOR SILENCER: CLEAR SILICONE

## DOOR/WINDOW NOTES

- DOOR OPENINGS NOT LOCATED BY DIMENSIONS TO BE CENTERED IN WALL AS SHOWN OR SHALL BE LOCATED 3" FROM FINISH WALL TO FINISH JAMB.
- ALL WOOD DOORS TO BE FINISHED PER DOOR SCHEDULE & FINISH NOTES.
- ALL HARDWARE TO BE BHMA 606 FINISH UNLESS OTHERWISE NOTED.
- INTERIOR DOORS TO BE "AMIGRE" VENEER, QUARTER SLICED, NO FIGURE, FINISHED TO MATCH WALL PANELS, SIZE AS INDICATED ON THE DOOR SCHEDULE. U.O.N.
- INTERIOR GLAZING: 1/2" TEMPERED GLASS, CLEAR
- ALL INTERIOR DOORS TO HAVE LEVER HANDLE HARDWARE, SCHLAGE 'L' (LEVER) SERIES. REFER TO THE FINISH HARDWARE SCHEDULE.
- MAXIMUM EFFORT TO OPERATE INTERIOR & EXTERIOR DOORS EQUIPPED WITH CLOSERS NOT TO EXCEED 5 LBS.
- ALL DOORS TO BE EQUIPPED WITH SINGLE EFFORT NON-GRASPIEVE HARDWARE CENTERED AT 38" A.F.F.
- ALL EXIT ACCESS DOORS TO HAVE:
  - A. LEVER HARDWARE MUST RETRACT BOTH LOCKS WITH SINGLE OPERATION.
  - B. MAIN ENTRANCE DOOR, PROVIDE PUSH/PULL HARDWARE THAT WILL REMAIN UNLOCKED DURING BUSINESS HOURS.
- ALL WOOD WINDOW & DOOR FRAMES & TRIM TO BE SOLID STOCK AMIGRE, PLAIN SLICE. FINISH TO MATCH VENEER PANELS, TYPICAL.
- AT ENTRANCE DOOR 2 & 14: CONTRACTOR TO PROVIDE & INSTALL ONE EGRESS SIDE OF DOOR, A DURABLE SIGN ABOVE DOOR STATING: "THIS DOOR TO REMAIN UNLOCKED WHEN BUILDING IS OCCUPIED" IN LETTERS NOT LESS THAN 1" HIGH ON CONTRASTING BACKGROUND, PER 2013 CBC, SECTION 1008.1.8.3
- EGRESS DOORS TO BE READILY OPENABLE FROM THE EGRESS SIDE WITHOUT THE USE OF A KEY, THUMB TURN, OR ANY SPECIAL KNOWLEDGE OR EFFORT. MANUALLY OPERATED FLUSH BOLTS OR SURFACE BOLTS ARE NOT PERMITTED, UNLESS ANY OF THE EXCEPTIONS TO THE SECTION 1008.1.9.4 ARE MET. (CBC SECTION 1008.1.9)
- ALL DOORS TO BE EQUIPPED WITH ACCESSIBLE HARDWARE.
- ONE (1) DOOR LEAF AT ENTRANCE / ATM VESTIBULE DOORS 1 & 2 TO BE EQUIPPED WITH POWER ASSISTED DOOR OPENER. SEE SPECIFICATIONS ON SHEET A-3.1 FOR MODEL NUMBER.
- AT POWER ASSISTED DOORS, AT LEAST ONE DOOR SHALL PROVIDE A CLEAR, UNOBSTRUCTED OPENING WIDTH OF 32" WITH THE DOOR POSITIONED 90° FROM ITS CLOSED POSITION.
- ALL ALUMINUM GLAZING CHANNELS TO BE BHMA 628 FINISH U.O.N.

## DOOR SCHEDULE

NUMBER	OPENING		FRAME		DOOR		HARDWARE GRP.	REMARKS
	WIDTH	HEIGHT	DETAIL	MATERIAL	FINISH	MATERIAL	FINISH	
1	7'-1"	8'-0"		AL	L	GL	L	EXTERIOR ATM VESTIBULE DOORS
2	6'-0"	8'-0"		—	—	GL	—	INTERIOR ATM VESTIBULE DOORS
3	3'-0"	8'-0"		WD	ST	WD	ST	CONF. RM. 1, 2, TEAM RM. 1, COMMUNITY RM., MEN'S, WOMEN'S
4	3'-0"	8'-0"		WD	ST	WD	ST	CDU CLOSET
5	3'-0"	7'-0"		AL	—	WD	ST	OFFICE 1, 2, 3
6	3'-0"	7'-0"		AL	—	WD	ST	PANTRY, CLOSET 1, 1a
7	3'-0"	7'-0"		AL	—	WD	P	JANITOR, STORAGE RM. 1, RECYCLE BIN STOR., ELEC. RM.
8	3'-0"	6'-0"		AL	—	WD	P	STORAGE RM. 2
9	3'-0"	6'-0"		AL	—	WD	ST	CLOSET 2
10	3'-0"	7'-0"		AL	—	WD	P	MDF CLOSET, STAIR 2
11	3'-0"	7'-0"	(E) HM	P	(E) WD	P	11	(E) STAIR #2
12	3'-0"	8'-0"		AL	—	WD	ST	COFFEE BAR/ REAR DOOR
13	3'-0"	8'-0"		AL	—	GL	—	LOBBY CORRIDOR
14	3'-0"	8'-0"		AL	—	GL	—	(E) PUBLIC LOBBY ENTRANCE
15	3'-0"	7'-0"		AL	—	WD	ST	COMMUNITY RM., MEN'S, WOMEN'S
16								RESERVED

## DOOR ABBREVIATIONS

AL	ALUMINUM GLASS	MET.	METAL PAINT
H.C.	HOLLOW CORE	S.C.	SOLID CORE
H.M.	HOLLOW METAL	WD	WOOD
KDM.	KNOCK DOWN METAL	ST.	STAINED FINISH

## DOOR/WINDOW TYPES

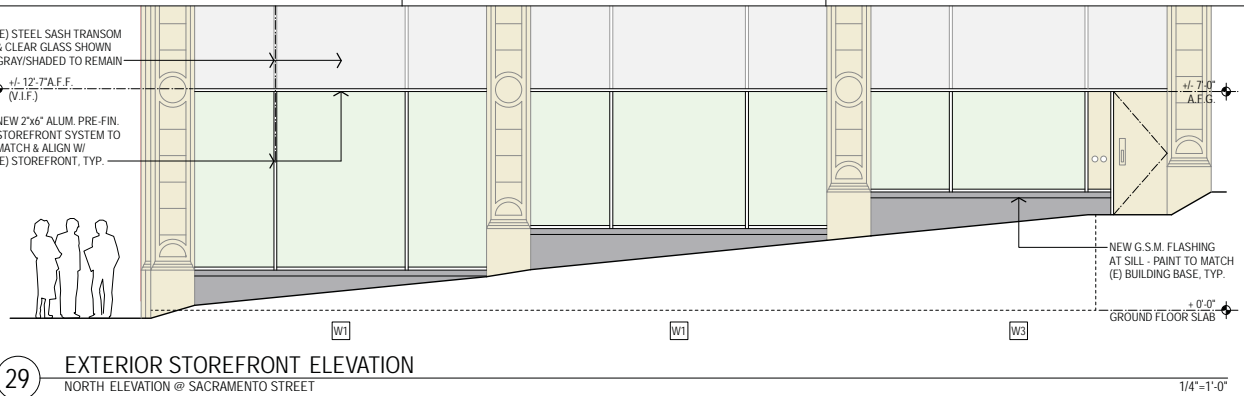
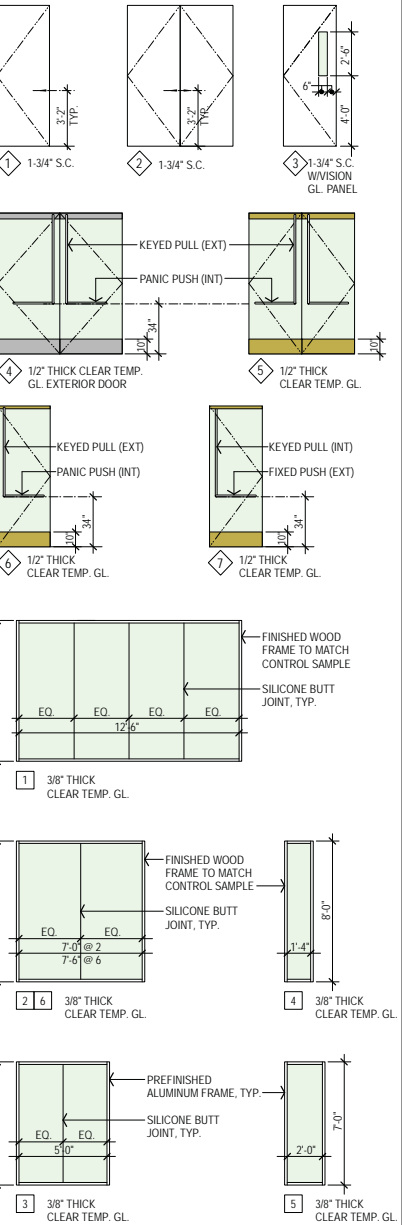

29 EXTERIOR STOREFRONT ELEVATION  
NORTH ELEVATION @ SACRAMENTO STREET  
1/4"=1'-0"

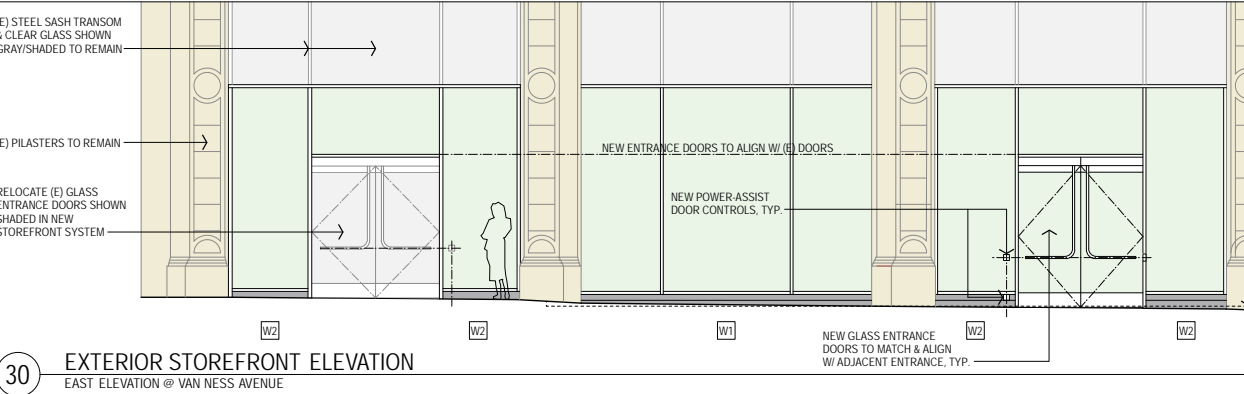

30 EXTERIOR STOREFRONT ELEVATION  
EAST ELEVATION @ VAN NESS AVENUE  
1/4"=1'-0"