



SAN FRANCISCO PLANNING DEPARTMENT

Executive Summary

Condominium Conversion Subdivision

HEARING DATE: NOVEMBER 19, 2015
CONSENT CALENDAR

1650 Mission St.
Suite 400
San Francisco,
CA 94103-2479

Reception:
415.558.6378

Fax:
415.558.6409

Planning
Information:
415.558.6377

Date: November 9, 2015
Case No.: **2015-006107CND**
Project Address: **619 SHOTWELL STREET**
Zoning: RH-3 (Residential, House, Three Family) Zoning District
40-X Height and Bulk District
Block/Lot: 3611/057
Project Sponsor: Cam Perridge c/o Sirkin and Associates
388 Market Street, Suite 1300
San Francisco, CA 94111
Staff Contact: Jeffrey Speirs – (415) 575-9106
jeffrey.speirs@sfgov.org
Recommendation: **Approval**

PROJECT DESCRIPTION

The project proposes to convert a three-story, six-unit Tenants In Common (TIC) building into residential condominiums. No alterations to the building are proposed other than those that result from the Department of Building Inspection’s Physical Inspection Report. The Subdivision Code requires that the Planning Commission hold a public hearing to review condominium conversion subdivisions containing five to six residential units for consistency with the General Plan.

Residential Unit Description

Unit No.	Square-Feet	No. of Bedrooms
1	678	2
2	637	2
3	685	2
4	678	2
5	637	2
6	685	2

Rental History:

- Five of the six dwelling units are owner-occupied.
- There are no households with persons that are aged 62 or older or permanently disabled.

Five-Year Rental History

Unit #	Duration	Occupant	Rent	Reason for Leaving	Purchaser
1	04/2005-present	Sara Coe	Own	N/A	Yes
2	08/2004-present	Catherine M. Bremer	Own	N/A	Yes
3	11/2011-present	Ann Denise Dabovich	Own	N/A	Yes
	03/2011-11/2011	Ann Denise Dabovich	\$2,600	Purchased Units	Yes
	01/2010-03/2011	Ann Denise Dabovich	\$2,600	Purchased Units	Yes
	06/2006-01/2010	Charles Wu, Pam Tanguovanuntakal	\$unknown	Voluntary	
4	06/2012-present	Troy Kalus	\$2,984	N/A	No
	06/2009-05/2012	Jason Shafrin, Lisa Jacobson	\$2,300	Voluntary	No
5	10/2008-present	Bennett Penn, Renee Hoch	Own	N/A	Yes
6	03/2014-present	Mathew Raymond Brady, Andrea Alicia Medina	Own	N/A	Yes
	01/2014-03/2014	Vacant	N/A	N/A	No
	02/2011-01/2014	Marie Lortie, Jason McKeever	\$unknown	Voluntary	No
	09/2009-02/2011	John Griffiths, Mary-Kathyrn Lewis	Own	N/A	No

SITE DESCRIPTION AND PRESENT USE

The project site is located 619 Shotwell Street on the east side of Shotwell Street between 20th Street and 21st Street on Assessor’s Block 3611, Lot 057. The project site is located within a RH-3 (Residential, House, Three Family) Zoning District, 40-X Height and Bulk District, and is approximately 3,675 square feet in size (approximately 30 feet wide by 122.5 feet deep). The three-story building is occupied by six dwelling units and was constructed circa 1900.

SURROUNDING PROPERTIES AND NEIGHBORHOOD

The project site is located in the Mission neighborhood and near the Jose Coronado Playground. The surrounding development consists mainly of multi-unit residential buildings, with the exception of commercial units at the corner of 20th Street. The scale of development in the area consists mainly of two- to three-story residential structures.

The property immediately adjacent to the north at 607 Shotwell is a two-story building containing three residential units, and one commercial unit. The adjacent property immediately to the south at 350 San Jose Avenue is a three-story building containing three residential units.

ENVIRONMENTAL REVIEW STATUS

The project is exempt from the California Environmental Quality Act (“CEQA”) as a Class 1 categorical exemption.

HEARING NOTIFICATION REQUIREMENTS

TYPE	REQUIRED PERIOD	REQUIRED NOTICE DATE	ACTUAL NOTICE DATE	ACTUAL PERIOD
Posted Notice	10 days	November 9, 2015	November 6, 2015	13 days
Mailed Notice	10 days	November 9, 2015	November 6, 2015	13 days

PUBLIC COMMENT

To date, the Department has not received any letters or phone calls in support of or in opposition to the project.

ISSUES AND OTHER CONSIDERATIONS

The Subdivision Code requires that the Planning Commission hold a public hearing to review condominium conversion subdivisions containing five to six units, where at least one unit is residential, for consistency with the General Plan. Similar projects with four or fewer units are approved administratively. This provision requiring Planning Commission review for larger projects may be a residual of former rent control regulations.

REQUIRED COMMISSION ACTION

The proposed project requires Planning Commission approval under Section 3.527 of the Charter and Sections 1332 and 1381 of the Subdivision Code to allow the condominium conversion subdivision of five to six residential unit buildings. Findings must be made that the proposal is consistent with the General Plan and the Subdivision Code.

BASIS FOR RECOMMENDATION

- The proposed project is consistent with the Housing Element of the General Plan in that the existing supply of housing will be maintained, the condominium subdivision application is subject to the restrictions of the Subdivision Code, and the subdivision will allow for home ownership opportunities for San Francisco residents.
- The eight priority planning policies set forth by Planning Code Section 101.1 are met.
- The project meets the requirements for condominium conversions under the California State Map Act and the San Francisco Subdivision Code.

RECOMMENDATION: Approval
--

Attachments:

- Block Book Map
- Sanborn Map
- Zoning Map
- Aerial Photograph
- Site Photograph

Exhibit Checklist

- | | |
|---|---|
| <input checked="" type="checkbox"/> Executive Summary | <input type="checkbox"/> Project sponsor submittal |
| <input checked="" type="checkbox"/> Draft Motion | Drawings: <u>Existing Conditions</u> |
| <input type="checkbox"/> Environmental Determination | <input type="checkbox"/> Check for legibility |
| <input checked="" type="checkbox"/> Zoning District Map | Drawings: <u>Proposed Project</u> |
| <input type="checkbox"/> Height & Bulk Map | <input type="checkbox"/> Check for legibility |
| <input checked="" type="checkbox"/> Block Book Map | <input type="checkbox"/> Health Dept. review of RF levels |
| <input checked="" type="checkbox"/> Sanborn Map | <input type="checkbox"/> RF Report |
| <input checked="" type="checkbox"/> Aerial Photos | <input type="checkbox"/> Community Meeting Notice |
| <input type="checkbox"/> Context Photo | <input type="checkbox"/> Public Correspondence |
| <input checked="" type="checkbox"/> Site Photo | |

Exhibits above marked with an "X" are included in this packet

JS
Planner's Initials

CL: G:\DOCUMENTS\2015\Condos\2015-006107CND\619 Shotwell Street - Executive Summary.doc



SAN FRANCISCO PLANNING DEPARTMENT

Subject to: (Select only if applicable)

- | | |
|--|--|
| <input type="checkbox"/> Affordable Housing (Sec. 415) | <input type="checkbox"/> First Source Hiring (Admin. Code) |
| <input type="checkbox"/> Jobs Housing Linkage Program (Sec. 413) | <input type="checkbox"/> Child Care Requirement (Sec. 414) |
| <input type="checkbox"/> Downtown Park Fee (Sec. 412) | <input type="checkbox"/> Other |

1650 Mission St.
Suite 400
San Francisco,
CA 94103-2479

Reception:
415.558.6378

Fax:
415.558.6409

Planning
Information:
415.558.6377

Planning Commission Draft Motion

HEARING DATE: NOVEMBER 19, 2015

CONSENT CALENDAR

Date: November 9, 2015
Case No.: **2015-006107CND**
Project Address: **619 Shotwell Street**
Zoning: RH-3 (Residential, House, Three Family) Zoning District
40-X Height and Bulk District
Block/Lot: 3611/057
Project Sponsor: Cam Perridge
Sirkin & Associates
388 Market Street, Suite 1300
San Francisco, CA 94111
Staff Contact: Jeffrey Speirs – (415) 575-9106
jeffrey.speirs@sfgov.org

ADOPTING FINDINGS RELATING TO THE REVIEW FOR CONSISTENCY WITH THE GENERAL PLAN TO ALLOW A CONDOMINIUM CONVERSION SUBDIVISION OF A THREE-STORY SIX-UNIT BUILDING INTO RESIDENTIAL CONDOMINIUMS WITHIN A RH-3 (RESIDENTIAL, HOUSE, THREE FAMILY) ZONING DISTRICT AND A 40-X HEIGHT AND BULK DISTRICT.

PREAMBLE

On March 13, 2015, Cam Perridge (hereinafter “Project Sponsor”) filed an application with the Department of Public Works, Bureau of Street Use and Mapping for Planning Department review to allow the Condominium Conversion Subdivision of a three-story, six-unit Tenants In Common building into residential condominiums within a RH-3 (Residential, House, Three Family) Zoning District and a 40-X Height and Bulk District. The subject building is considered a legal use as the Report of Residential Building Record indicates that the legal authorized occupancy and use is a six-unit dwelling.

On November 19, 2015, the San Francisco Planning Commission (hereinafter “Commission”) conducted a duly noticed public hearing at a regularly scheduled meeting on Condominium Conversion Subdivision Application No. 2015-006107CND.

Section 1396, Article 9 of the Subdivision Code of the City and County of San Francisco sets forth the following rules and regulations for condominium conversions:

- A. Units may be converted to condominiums so long as they meet the requirements of the Expedited Conversion Program per the Subdivision Code. An exception is provided for two-unit buildings where both units are owner-occupied for one year.
- B. The following categories of buildings may be converted to condominiums:
 - i. Buildings consisting of four units or less in which at least one of the units has been occupied continuously by one of the owners of record for five years prior to the date of application for conversion.
 - ii. Buildings consisting of six units or less in which at least three of the units have been occupied continuously by three of the owners of record for five years prior to the date of application for conversion.

The Subdivision Code requires that the Planning Commission hold a public hearing to review condominium conversion subdivisions containing five to six units for consistency with the General Plan where at least one unit is residential. The Code calls for a sales program which promotes affirmative action in housing, a non-transferable tenant right of first-refusal to purchase the unit occupied by the tenant and various relocation requirements, including the right to a \$1,000 relocation payment.

The Subdivision Code further provides for a lifetime lease for all tenants aged 62 years or older and/or are permanently disabled, and requires that no less than 40 percent of the tenants either have signed Intent to Purchase forms or be in a position of accepting such a lifetime lease. The Code prohibits any increase in rents while the conversion application is pending before the City.

The Project is exempt from the California Environmental Quality Act ("CEQA") as a Class 1 categorical exemption.

The Commission has heard and considered the testimony presented to it at the public hearing and has further considered written materials and oral testimony presented on behalf of the applicant, Department staff and other interested parties.

MOVED, that the Commission hereby approves the Condominium Conversion Subdivision requested in Application No. 2015-006107CND based on the following findings:

FINDINGS

Having reviewed the materials identified in the preamble above, and having heard all testimony and arguments, this Commission finds, concludes, and determines as follows:

1. The above recitals are accurate and constitute findings of this Commission.

2. The applicant requests Planning Department review of a Condominium Conversion Subdivision Application to allow for the conversion of the multi-unit building.
3. As required by Section 1396 of the San Francisco Subdivision Code, at least three of the units have been owner occupied continuously by one or more of the owners of record for five years prior to the date of application for conversion.
4. Tenants in the subject building were notified of their right-of-first refusal to purchase the unit they occupy, as required by the Subdivision Code, and of other rights to which they are entitled under provisions of the same Code.
5. A search of the Rent Board database did not show any tenant petitions or eviction notices filed with the Rent Board in the last 5 years.
6. On balance, the Project is consistent with the Objectives and Policies of the General Plan, as follows:

HOUSING ELEMENT

Objectives and Policies

OBJECTIVE 2:

RETAIN EXISTING HOUSING UNITS, AND PROMOTE SAFETY AND MAINTENANCE STANDARDS, WITHOUT JEOPARDIZING AFFORDABILITY.

Policy 2.4:

Promote improvements and continued maintenance to existing units to ensure long term habitation and safety.

Property owners are required to correct outstanding code violations identified in a Physical Inspection Report issued by the Department of Building Inspection (DBI). All work must be completed and a DBI Certificate of Final Completion must be issued prior to DPW approval.

OBJECTIVE 3:

PROTECT THE AFFORDABILITY OF THE EXISTING HOUSING STOCK, ESPECIALLY RENTAL UNITS.

Policy 3.3:

Maintain balance in affordability of existing housing stock by supporting affordable moderate ownership opportunities.

Conversions of rental stock to condominiums help achieve affordable homeownership, providing a category of housing stock for moderate income housing needs. Through the Expedited Conversion Program, properties are eligible to convert from rental units to ownership status so long as owner-occupancy requirements are met.

7. **Planning Code Section 101.1(b)** establishes eight priority-planning policies and requires review of permits for consistency with said policies. On balance, the project does comply with said policies in that:

- A. That existing neighborhood-serving retail uses be preserved and enhanced and future opportunities for resident employment in and ownership of such businesses be enhanced.

The proposal would have no adverse effect upon existing neighborhood-serving retail uses as it is a change in form of residential tenure.

- B. That existing housing and neighborhood character be conserved and protected in order to preserve the cultural and economic diversity of our neighborhoods.

The proposal is a change in form of residential tenure and would not alter the existing housing and neighborhood character of the vicinity.

- C. That the City's supply of affordable housing be preserved and enhanced,

No housing would be removed for this project.

- D. That commuter traffic not impede MUNI transit service or overburden our streets or neighborhood parking.

The proposal is a change in form of residential tenure and would not affect public transit or neighborhood parking.

- E. That a diverse economic base be maintained by protecting our industrial and service sectors from displacement due to commercial office development, and that future opportunities for resident employment and ownership in these sectors be enhanced.

The proposal is a change in form of residential tenure and would not involve the industrial or service sectors of the City.

- F. That the City achieve the greatest possible preparedness to protect against injury and loss of life in an earthquake.

The proposal is subject to inspection by the Department of Building Inspection and will be required to make any code required repairs, including those related to life safety issues, prior to the recordation of the final condominium subdivision map.

- G. That landmarks and historic buildings be preserved.

The proposal is a change in form of residential tenure and would not affect landmarks or historic buildings.

- H. That our parks and open space and their access to sunlight and vistas be protected from development.

The proposal is a change in form of residential tenure and would not affect public parks or open space.

8. The Project is consistent with and would promote the general and specific purposes of the Code provided under Section 101.1(b) in that, as designed, the Project would contribute to the character and stability of the neighborhood and would constitute a beneficial development.
9. The Commission hereby finds that approval of the Condominium Conversion Subdivision would promote the health, safety and welfare of the City.

DECISION

That based upon the Record, the submissions by the Applicant, Department staff and other interested parties, the oral testimony presented to this Commission at the public hearings and all other written materials submitted by all parties, the Commission hereby **APPROVES Condominium Conversion Subdivision Application No. 2015.006107CND.**

I hereby certify that the Planning Commission ADOPTED the foregoing Motion on November 19, 2015.

Jonas Ionin
Commission Secretary

AYES:

NAYS:

ABSENT:

ADOPTED: November 19, 2015

Parcel Map

20TH

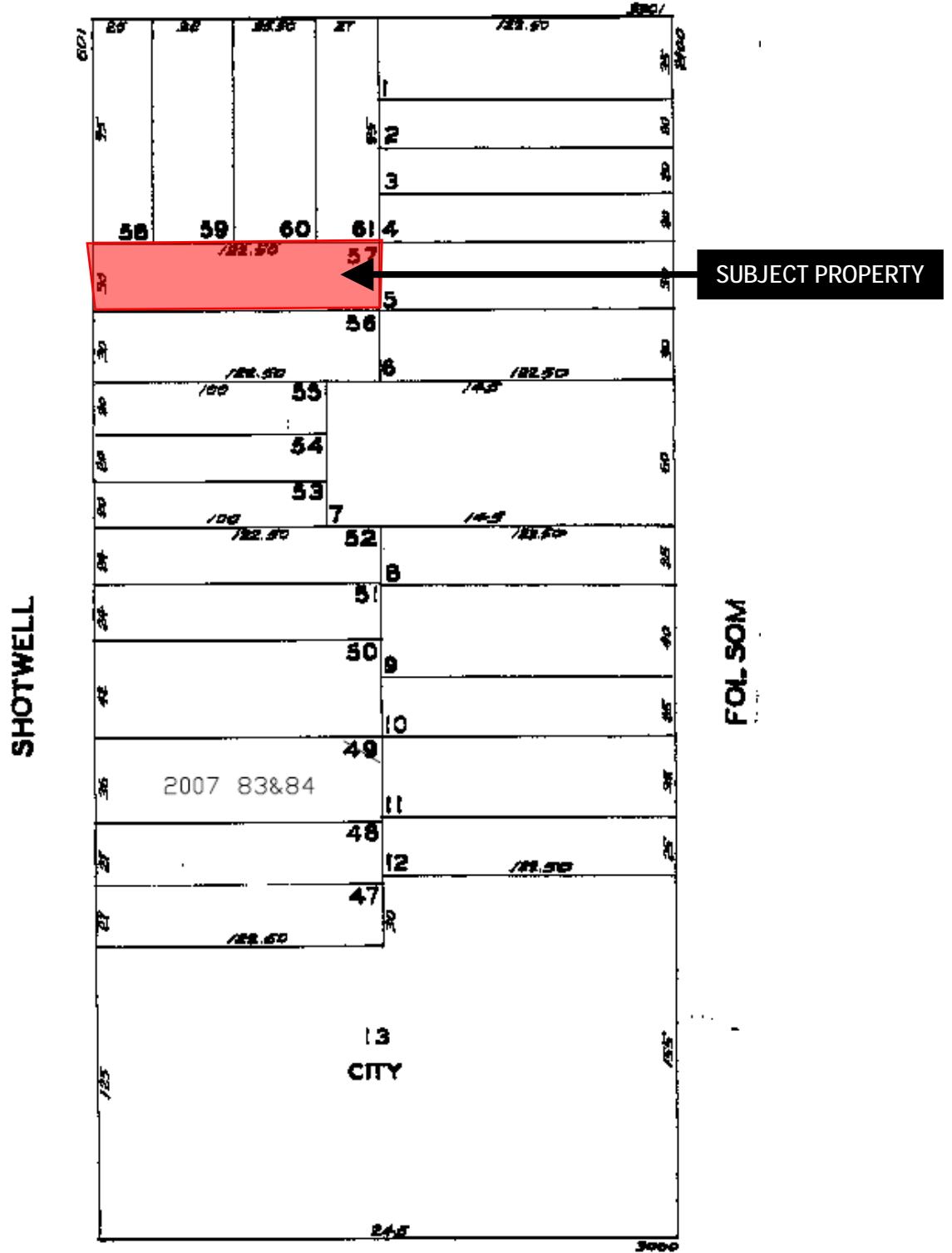

21ST



Condominium Conversion Hearing
Case Number 2015-006107CND
619 Shotwell Street
Block 3611 Lot 057

Sanborn Map*

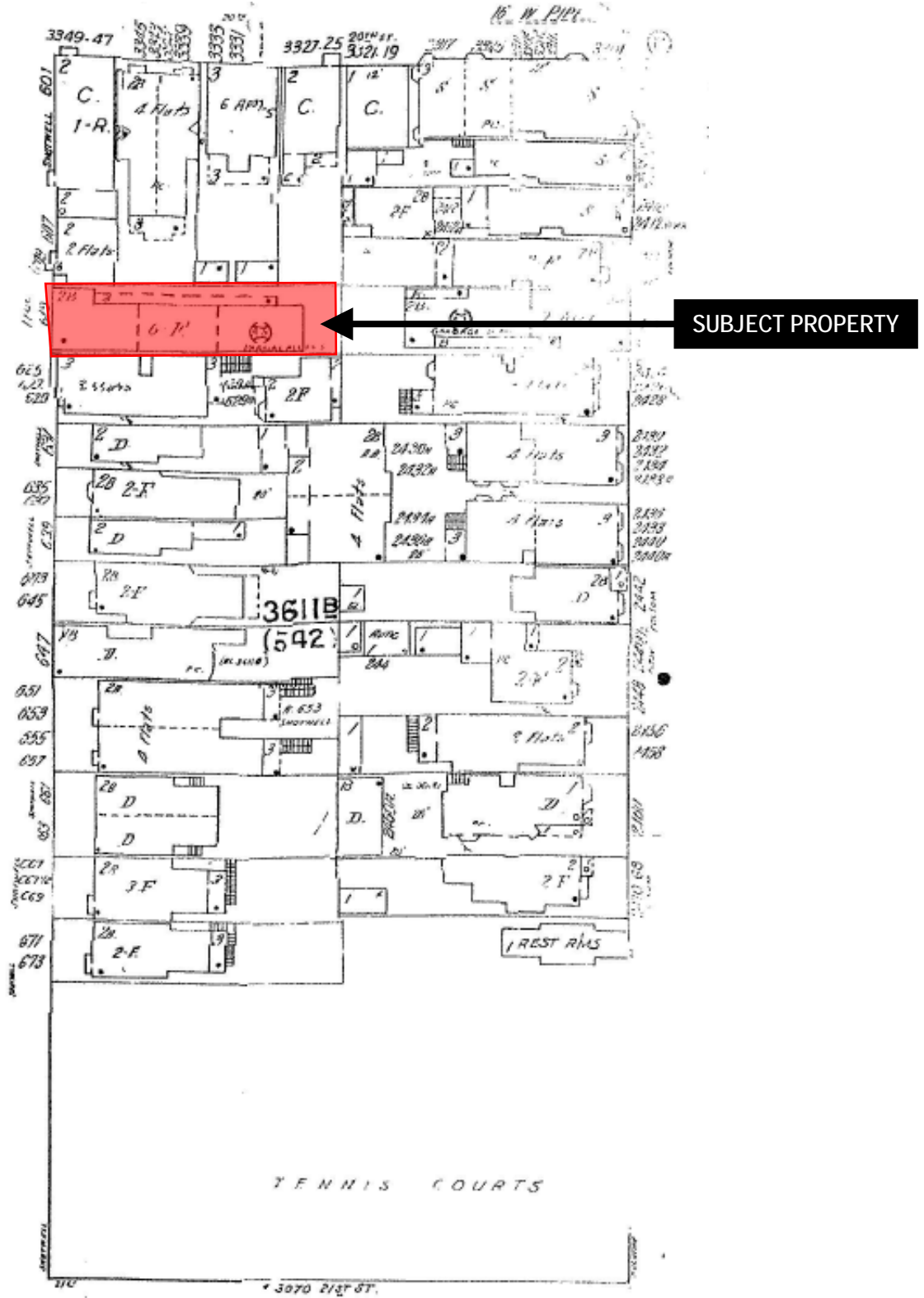

*The Sanborn Maps in San Francisco have not been updated since 1998, and this map may not accurately reflect existing conditions.



Condominium Conversion Hearing
 Case Number 2015-006107CND
 619 Shotwell Street
 Block 3611 Lot 057

Zoning Map



Condominium Conversion Hearing
Case Number 2015-006107CND
619 Shotwell Street
Block 3611 Lot 057

Aerial Photo (looking east)

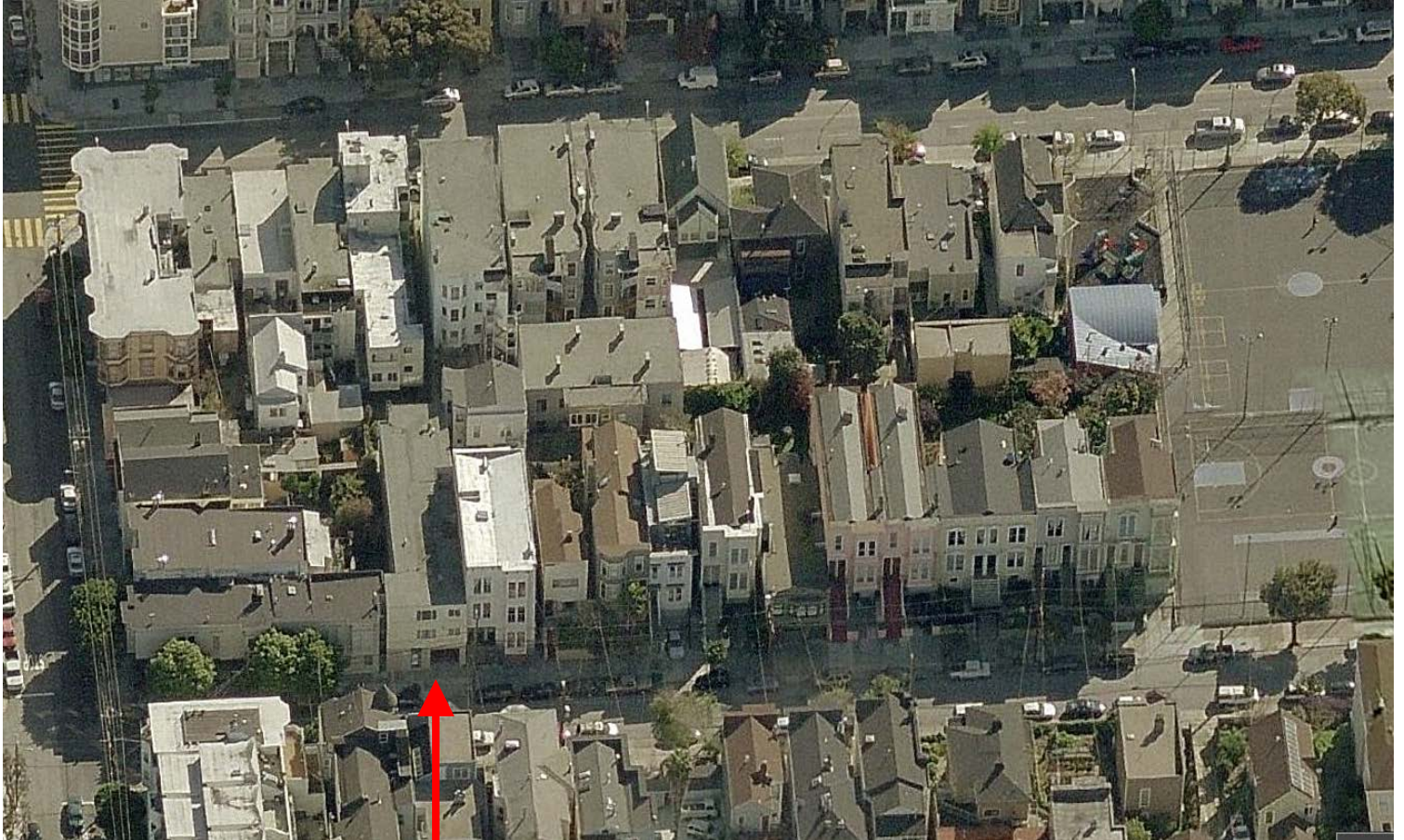

SUBJECT PROPERTY

Condominium Conversion Hearing
Case Number 2015-006107CND
619 Shotwell Street
Block 3611 Lot 057

Site Photo



Condominium Conversion Hearing
Case Number 2015-006107CND
619 Shotwell Street
Block 3611 Lot 057