



# SAN FRANCISCO PLANNING DEPARTMENT

---

## Discretionary Review Abbreviated Analysis

HEARING DATE: JUNE 25, 2015

*Date:* June 18, 2015  
*Case No.:* 2014-003161DRP  
*Project Address:* 2331 19<sup>TH</sup> STREET  
*Permit Application:* 2014.05.22.6466  
*Zoning:* RH-2 (Residential House, Two-Family) Zoning District  
40-X Height and Bulk District  
*Block/Lot:* 4076/017  
*Project Sponsor:* Karin Payson  
17 Jack Kerouac Alley  
San Francisco, CA 94133  
*Staff Contact:* Richard Sucre – (415) 575-9108  
[Richard.Sucre@sfgov.org](mailto:Richard.Sucre@sfgov.org)  
*Recommendation:* **Do Not Take DR & Approve the Project As Proposed.**

1650 Mission St.  
Suite 400  
San Francisco,  
CA 94103-2479

Reception:  
**415.558.6378**

Fax:  
**415.558.6409**

Planning  
Information:  
**415.558.6377**

### PROJECT DESCRIPTION

The proposal includes construction of a one-story vertical addition and a first floor roof deck to a single-family residence. The new vertical addition features a gable roof and wood siding to match the existing building. The new addition would be setback approximately 15-ft from the front building wall, would extend approximately 31-ft 6-in, and would increase the overall square footage from 1,659 square feet to 2,184 square feet.

### SITE DESCRIPTION AND PRESENT USE

2331 19<sup>th</sup> Street is a two-and-one-half-story, single-family residence located on a rectangular lot (measuring 25-ft x 100-ft) on the south side of 19<sup>th</sup> Street between the 101 Freeway and San Bruno Avenue. Constructed in 1907, the existing single-family residence features asbestos tile siding, wood-sash windows, a gable roof, and is set back from the street edge on top of a steeply graded lot. Currently, the subject property has one off-street parking space.

### SURROUNDING PROPERTIES AND NEIGHBORHOOD

The surrounding neighborhood is primarily residential in context. Along 19<sup>th</sup> Street, most of the surrounding properties are two- to four-story single-family and multi-family residences. Similarly, the surrounding blocks consists of residential properties, which range in height from two to four-stories. To the west of the subject lot, the property at 2347-2349 19<sup>th</sup> Street is a two-story, two-unit residence. To the east of the subject lot, the property at 2311 19<sup>th</sup> Street is a three-story single-family residence. The surrounding area is located within the RH-2 (Two-Family) Zoning District.

## BUILDING PERMIT APPLICATION NOTIFICATION

TYPE	REQUIRED PERIOD	NOTIFICATION DATES	DR FILE DATE	DR HEARING DATE	FILING TO HEARING TIME
311 Notice	30 days	January 29, 2015 – February 28, 2015	March 24, 2015	June 25, 2015	92 days

## HEARING NOTIFICATION

TYPE	REQUIRED PERIOD	REQUIRED NOTICE DATE	ACTUAL NOTICE DATE	ACTUAL PERIOD
Posted Notice	10 days	June 15, 2015	June 15, 2015	10 days
Mailed Notice	10 days	June 15, 2015	June 15, 2015	10 days

## PUBLIC COMMENT

	SUPPORT	OPPOSED	NO POSITION
Adjacent Neighbor(s)	-	1	-
Other Neighbors on the block or directly across the street	-	-	-
Neighborhood Groups	-	-	-

Since the Discretionary Review request was filed, the Department has not received any public correspondence about the proposed project.

## DR REQUESTOR

Nicholas Hodulik and Jonathan Taylor, 2311 19<sup>th</sup> Street, neighbor to the west.

## DR REQUESTOR'S CONCERNS AND PROPOSED ALTERNATIVES

Please refer to the *Discretionary Review Application* and DR Requestor submittal, dated February 27, 2015.

## PROJECT SPONSOR'S RESPONSE

Please refer to the *Response to Discretionary Review*, dated May 29, 2015.

## **ENVIRONMENTAL REVIEW**

The Project is exempt from the California Environmental Quality Act ("CEQA") as a Class 1 Categorical Exemption.

## **RESIDENTIAL DESIGN TEAM REVIEW**

The Residential Design Team (RDT) found that the proposed project meets the standards of the Residential Design Guidelines (RDG) and does not represent any exceptional or extraordinary circumstances for the following reasons:

- The proposed project as revised is consistent with the development character of the neighborhood. The new vertical addition is setback from the front and along the side property lines. The new addition also has a gable roof form to lessen any potential light and air impacts to the adjacent neighbors.

**Under the Commission's pending DR Reform Legislation, this project would not be referred to the Commission, as this project does not contain or create any exceptional or extraordinary circumstances.**

<b>RECOMMENDATION:</b>	<b>Do Not Take DR and Approve the Project As Proposed.</b>
------------------------	--

### **Attachments:**

Block Book Map  
Sanborn Map  
Zoning Map  
Aerial Photographs  
Site Photos  
Section 311 Notice & Plans  
DR Application  
Response to DR Application  
Categorical Exemption

*RS: G:\Documents\DR\2014-003161DRP 2331 19th St\DR\_2331 19th St .docx*

# Parcel Map



Discretionary Review Hearing  
Case Number 2014-003161DRP  
2331 19<sup>th</sup> Street



# Sanborn Map\*

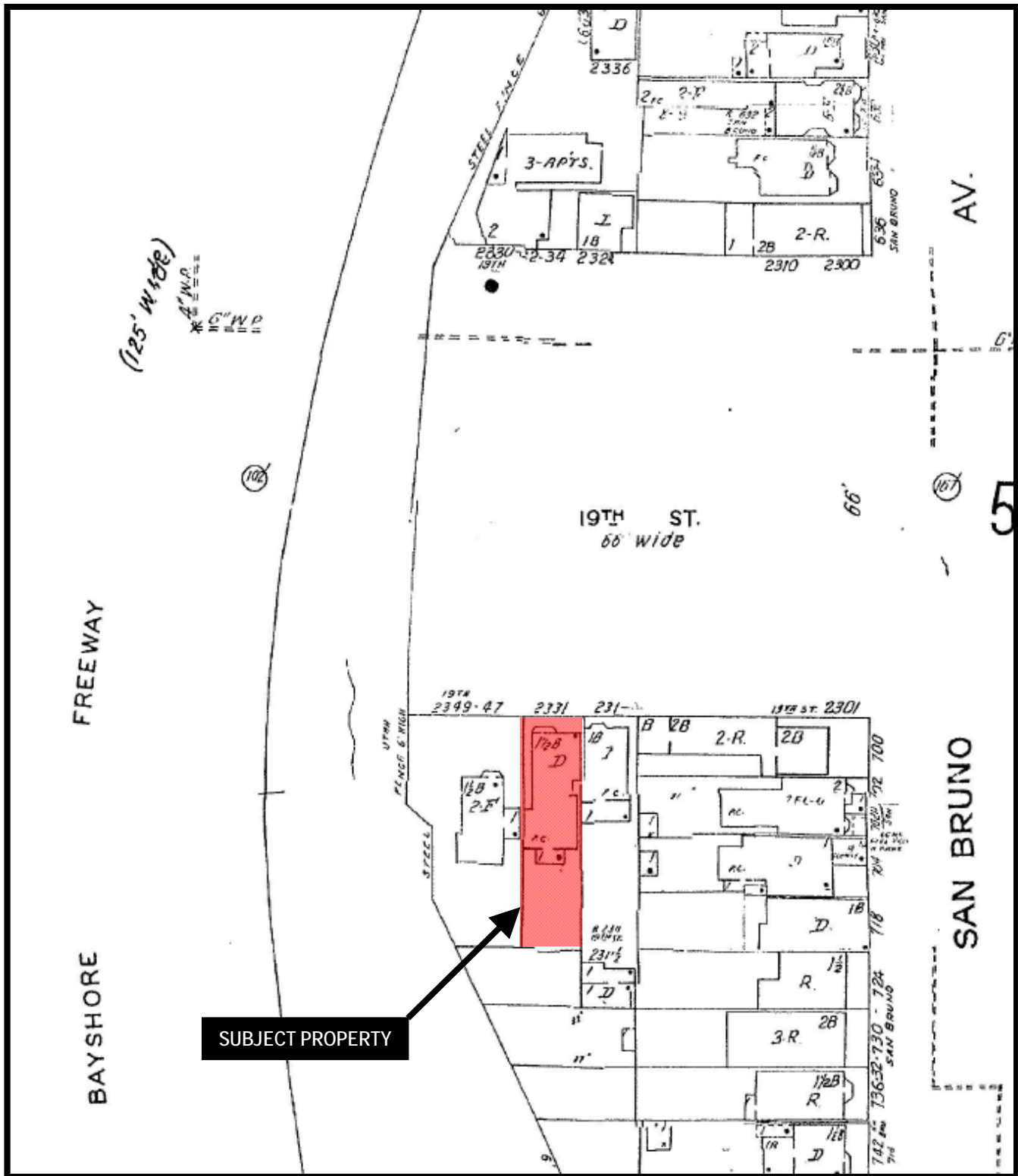

\*The Sanborn Maps in San Francisco have not been updated since 1998, and this map may not accurately reflect existing conditions.



Discretionary Review Hearing  
Case Number 2014-003161DRP  
2331 19<sup>th</sup> Street

# Zoning Map

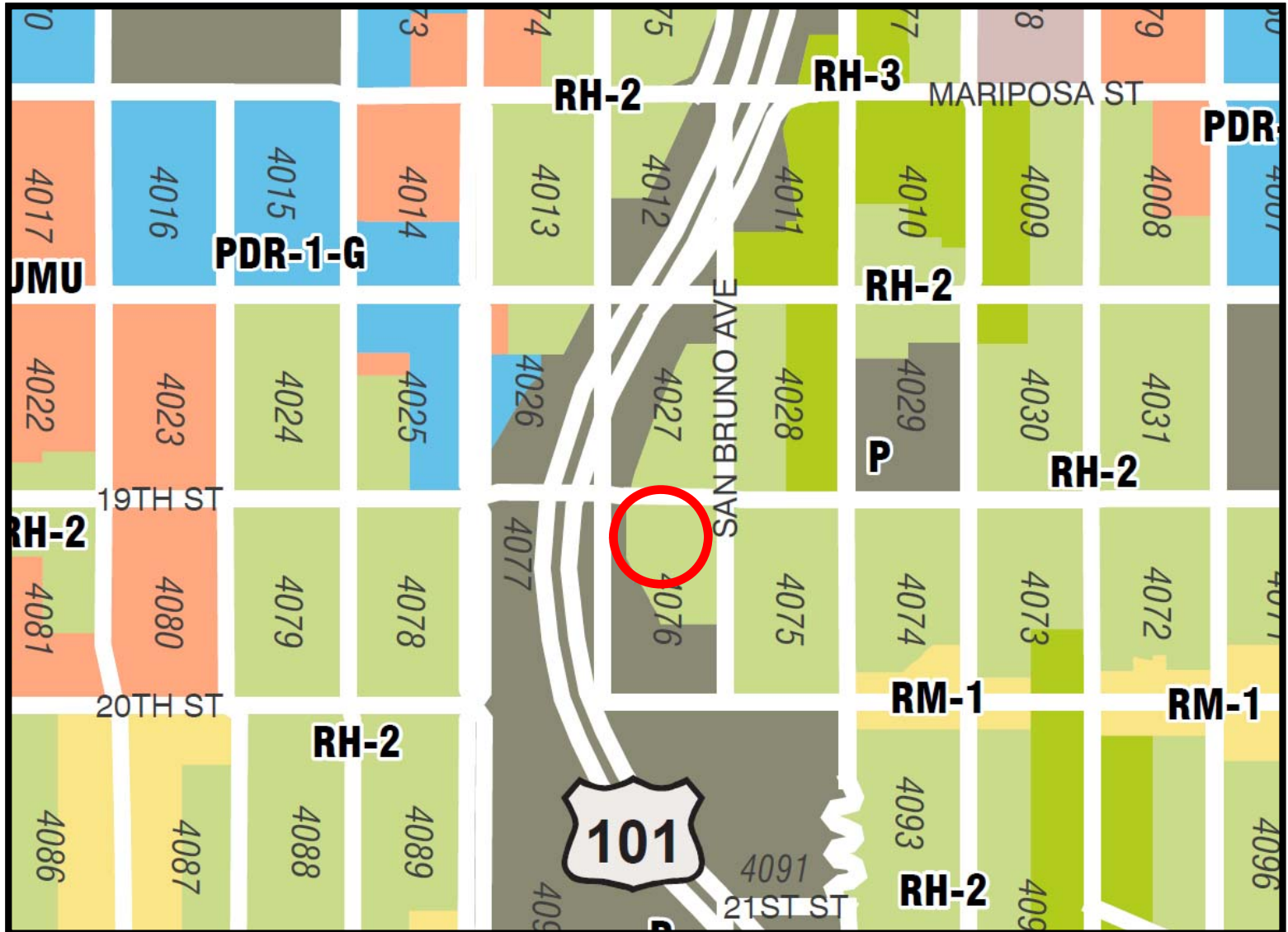

Discretionary Review Hearing  
Case Number 2014-003161DRP  
2331 19<sup>th</sup> Street



# Aerial Photo

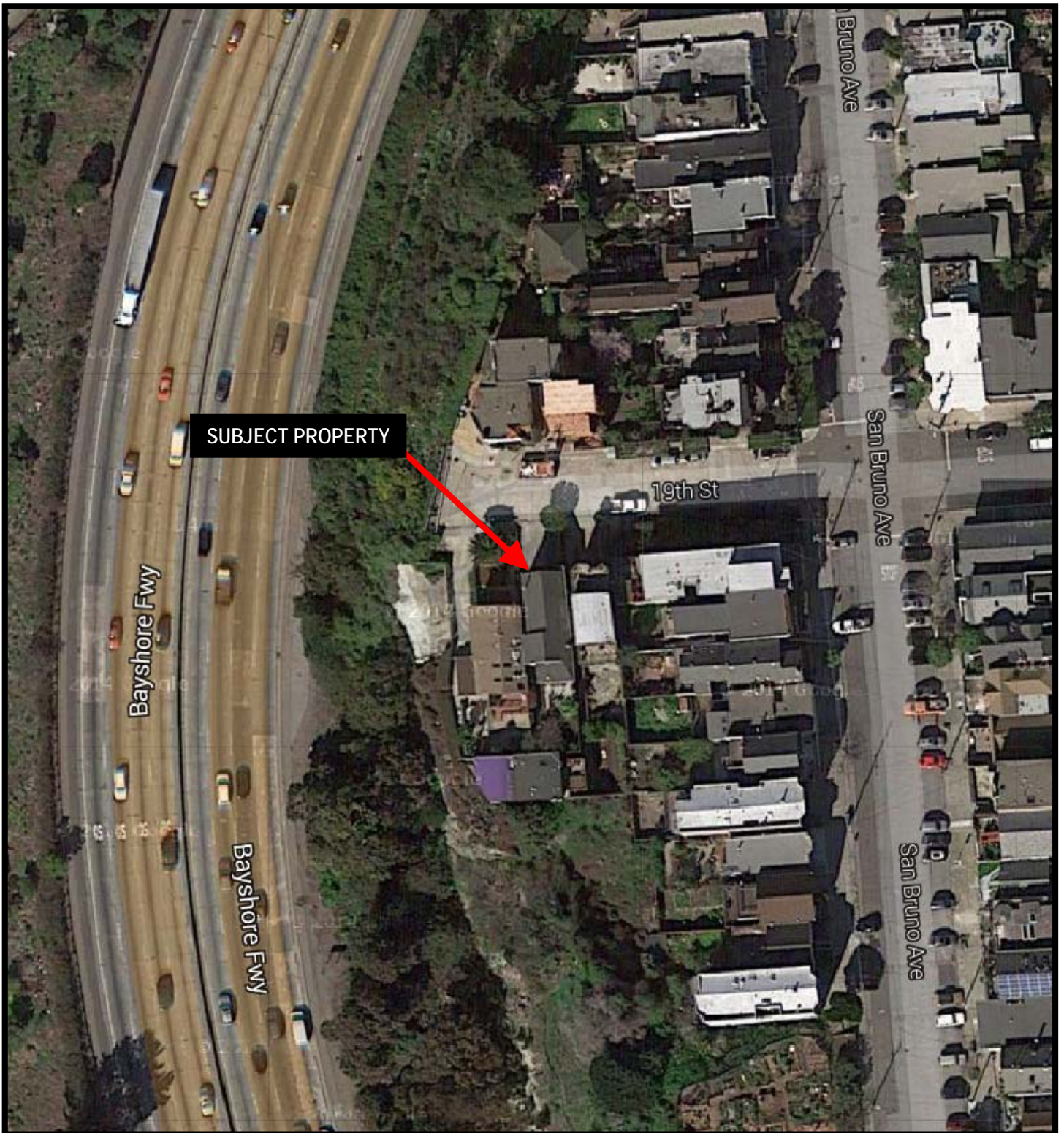

Discretionary Review Hearing  
Case Number 2014-003161DRP  
2331 19<sup>th</sup> Street



# Site Photo



2331 19<sup>th</sup> Street (Source: Google Maps)

Discretionary Review Hearing  
Case Number 2014-003161DRP  
2331 19<sup>th</sup> Street



# SAN FRANCISCO PLANNING DEPARTMENT

1650 Mission Street Suite 400 San Francisco, CA 94103

## NOTICE OF BUILDING PERMIT APPLICATION (SECTION 311)

On **May 22, 2014**, the Applicant named below filed Building Permit Application No. **2014.05.22.6466** with the City and County of San Francisco.

PROPERTY INFORMATION		APPLICANT INFORMATION	
Project Address:	<b>2331 19<sup>th</sup> Street</b>	Applicant:	<b>Maria Clara Sanchez</b>
Cross Street(s):	<b>San Bruno Avenue</b>	Address:	<b>17 Jack Kerouac Alley</b>
Block/Lot No.:	<b>4076/017</b>	City, State:	<b>San Francisco, CA 94133</b>
Zoning District(s):	<b>RH-2 / 40-X</b>	Telephone:	<b>(415) 277-9500</b>

You are receiving this notice as a property owner or resident within 150 feet of the proposed project. You are not required to take any action. For more information about the proposed project, or to express concerns about the project, please contact the Applicant listed above or the Planner named below as soon as possible. If you believe that there are exceptional or extraordinary circumstances associated with the project, you may request the Planning Commission to use its discretionary powers to review this application at a public hearing. Applications requesting a Discretionary Review hearing must be filed during the 30-day review period, prior to the close of business on the Expiration Date shown below, or the next business day if that date is on a week-end or a legal holiday. If no Requests for Discretionary Review are filed, this project will be approved by the Planning Department after the Expiration Date.

Members of the public are not required to provide personal identifying information when they communicate with the Commission or the Department. All written or oral communications, including submitted personal contact information, may be made available to the public for inspection and copying upon request and may appear on the Department's website or in other public documents.

PROJECT SCOPE		
<input type="checkbox"/> Demolition	<input type="checkbox"/> New Construction	<input checked="" type="checkbox"/> Alteration
<input type="checkbox"/> Change of Use	<input type="checkbox"/> Façade Alteration(s)	<input type="checkbox"/> Front Addition
<input type="checkbox"/> Rear Addition	<input type="checkbox"/> Side Addition	<input checked="" type="checkbox"/> Vertical Addition
PROJECT FEATURES	EXISTING	PROPOSED
Building Use	Single-Family Dwelling	Single-Family Dwelling
Front Setback	6-ft	No Change
Side Setback	None	No Change
Building Depth	37-ft 6-in	No Change
Rear Yard (To Rear Wall)	None	No Change
Building Height	22-ft 1-in	28-ft 10-in
Number of Stories	2	3
Number of Dwelling Units	1	No Change
Number of Parking Spaces	1	No Change
PROJECT DESCRIPTION		
The proposal includes construction of a one-story vertical addition and a first floor roof deck. The new vertical addition features a gable roof and wood siding to match the existing building. The new addition would be setback approximately 15-ft from the front building wall and extends approximately 31-ft 6-in.		
The issuance of the building permit by the Department of Building Inspection or the Planning Commission project approval at a discretionary review hearing would constitute as the Approval Action for the project for the purposes of CEQA, pursuant to Section 31.04(h) of the San Francisco Administrative Code.		

**For more information, please contact Planning Department staff:**

Planner: Rich Sucre  
Telephone: (415) 575-9108  
E-mail: richard.sucre@sfgov.org

Notice Date: 1/29/15  
Expiration Date: 2/28/15

中文詢問請電: (415) 575-9010

Para información en Español llamar al: (415) 575-9010

# GENERAL INFORMATION ABOUT PROCEDURES

Reduced copies of the proposed project plans have been included in this mailing for your information. If you have questions about the plans, please contact the project Applicant listed on the front of this notice. You may wish to discuss the plans with your neighbors or neighborhood association, as they may already be aware of the project. If you have general questions about the Planning Department's review process, please contact the Planning Information Center at 1660 Mission Street, 1st Floor (415/ 558-6377) between 8:00am - 5:00pm Monday-Friday. If you have specific questions about the proposed project, you should contact the planner listed on the front of this notice.

If you believe that the impact on you from the proposed project is significant and you wish to seek to change the project, there are several procedures you may use. **We strongly urge that steps 1 and 2 be taken.**

1. Request a meeting with the project Applicant to get more information and to explain the project's impact on you.
2. Contact the nonprofit organization Community Boards at (415) 920-3820, or online at [www.communityboards.org](http://www.communityboards.org) for a facilitated discussion in a safe and collaborative environment. Community Boards acts as a neutral third party and has, on many occasions, helped reach mutually agreeable solutions.
3. Where you have attempted, through the use of the above steps or other means, to address potential problems without success, please contact the planner listed on the front of this notice to discuss your concerns.

If, after exhausting the procedures outlined above, you still believe that exceptional and extraordinary circumstances exist, you have the option to request that the Planning Commission exercise its discretionary powers to review the project. These powers are reserved for use in exceptional and extraordinary circumstances for projects which generally conflict with the City's General Plan and the Priority Policies of the Planning Code; therefore the Commission exercises its discretion with utmost restraint. This procedure is called Discretionary Review. If you believe the project warrants Discretionary Review by the Planning Commission, **you must file a Discretionary Review application prior to the Expiration Date shown on the front of this notice.** Discretionary Review applications are available at the Planning Information Center (PIC), 1660 Mission Street, 1st Floor, or online at [www.sfplanning.org](http://www.sfplanning.org). You must submit the application in person at the Planning Information Center (PIC) between 8:00am - 5:00pm Monday-Friday, with all required materials and a check payable to the Planning Department. To determine the fee for a Discretionary Review, please refer to the Planning Department Fee Schedule available at [www.sfplanning.org](http://www.sfplanning.org). If the project includes multiple building permits, i.e. demolition and new construction, a **separate request for Discretionary Review must be submitted, with all required materials and fee, for each permit that you feel will have an impact on you.**

**Incomplete applications will not be accepted.**

If no Discretionary Review Applications have been filed within the Notification Period, the Planning Department will approve the application and forward it to the Department of Building Inspection for its review.

## BOARD OF APPEALS

An appeal of the Planning Commission's decision on a Discretionary Review case may be made to the **Board of Appeals within 15 calendar days after the building permit is issued** (or denied) by the Department of Building Inspection. Appeals must be submitted in person at the Board's office at 1650 Mission Street, 3rd Floor, Room 304. For further information about appeals to the Board of Appeals, including current fees, contact the Board of Appeals at (415) 575-6880.

## ENVIRONMENTAL REVIEW

This project has undergone preliminary review pursuant to California Environmental Quality Act (CEQA). If, as part of this process, the Department's Environmental Review Officer has deemed this project to be exempt from further environmental review, an exemption determination has been prepared and can be obtained through the Exemption Map, on-line, at [www.sfplanning.org](http://www.sfplanning.org). An appeal of the decision **to exempt the proposed project from CEQA may be made to the Board of Supervisors within 30 calendar days** after the project approval action identified on the determination. The procedures for filing an appeal of an exemption determination are available from the Clerk of the Board at City Hall, Room 244, or by calling (415) 554-5184.

Under CEQA, in a later court challenge, a litigant may be limited to raising only those issues previously raised at a hearing on the project or in written correspondence delivered to the Board of Supervisors, Planning Commission, Planning Department or other City board, commission or department at, or prior to, such hearing, or as part of the appeal hearing process on the CEQA decision.

KEY:  
 PROPOSED VERTICAL ADDITION OVER EXISTING FOOTPRINT

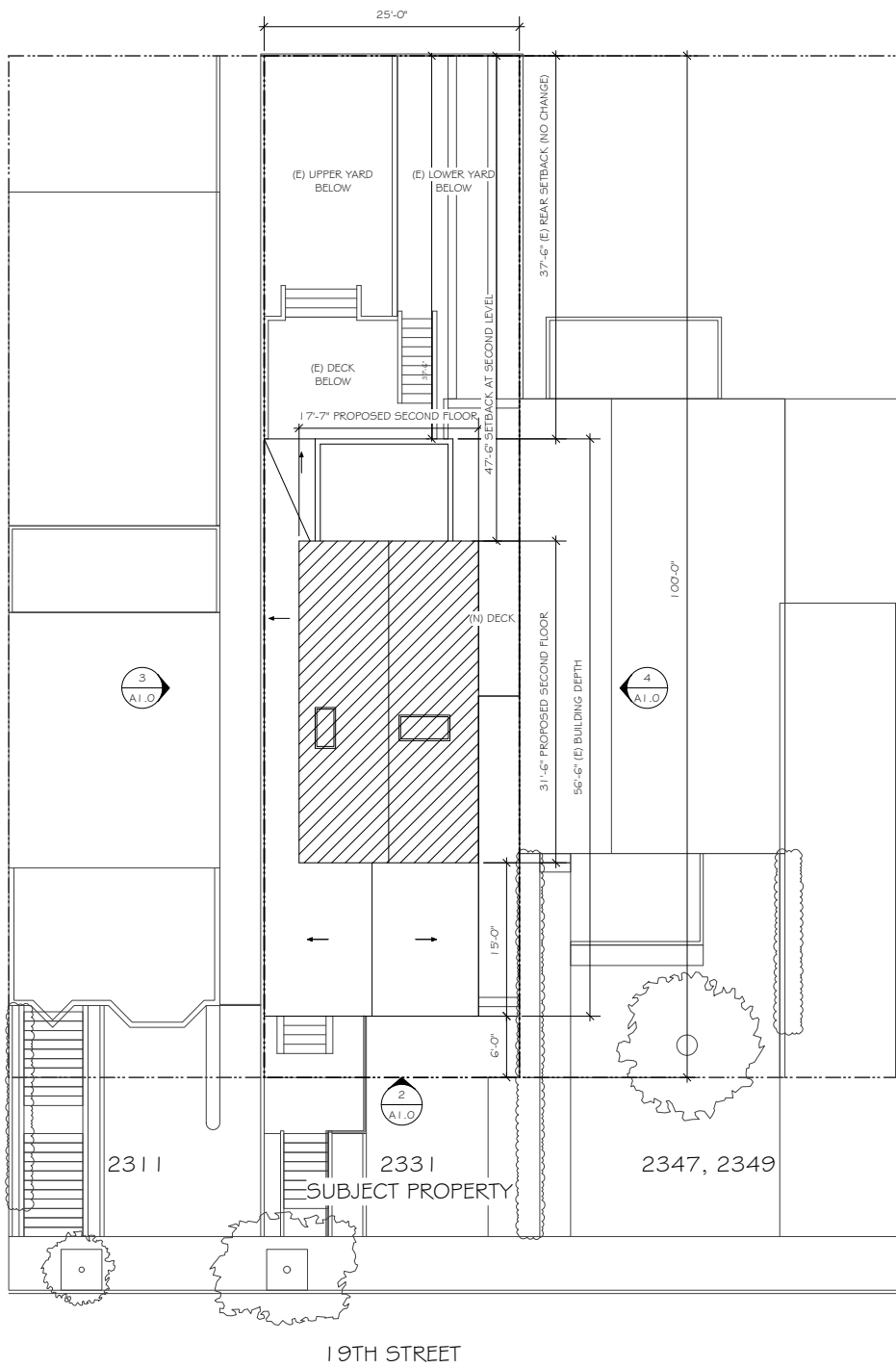

2 SITE PLAN - PROPOSED  
Scale: 1/8" = 1'-0"

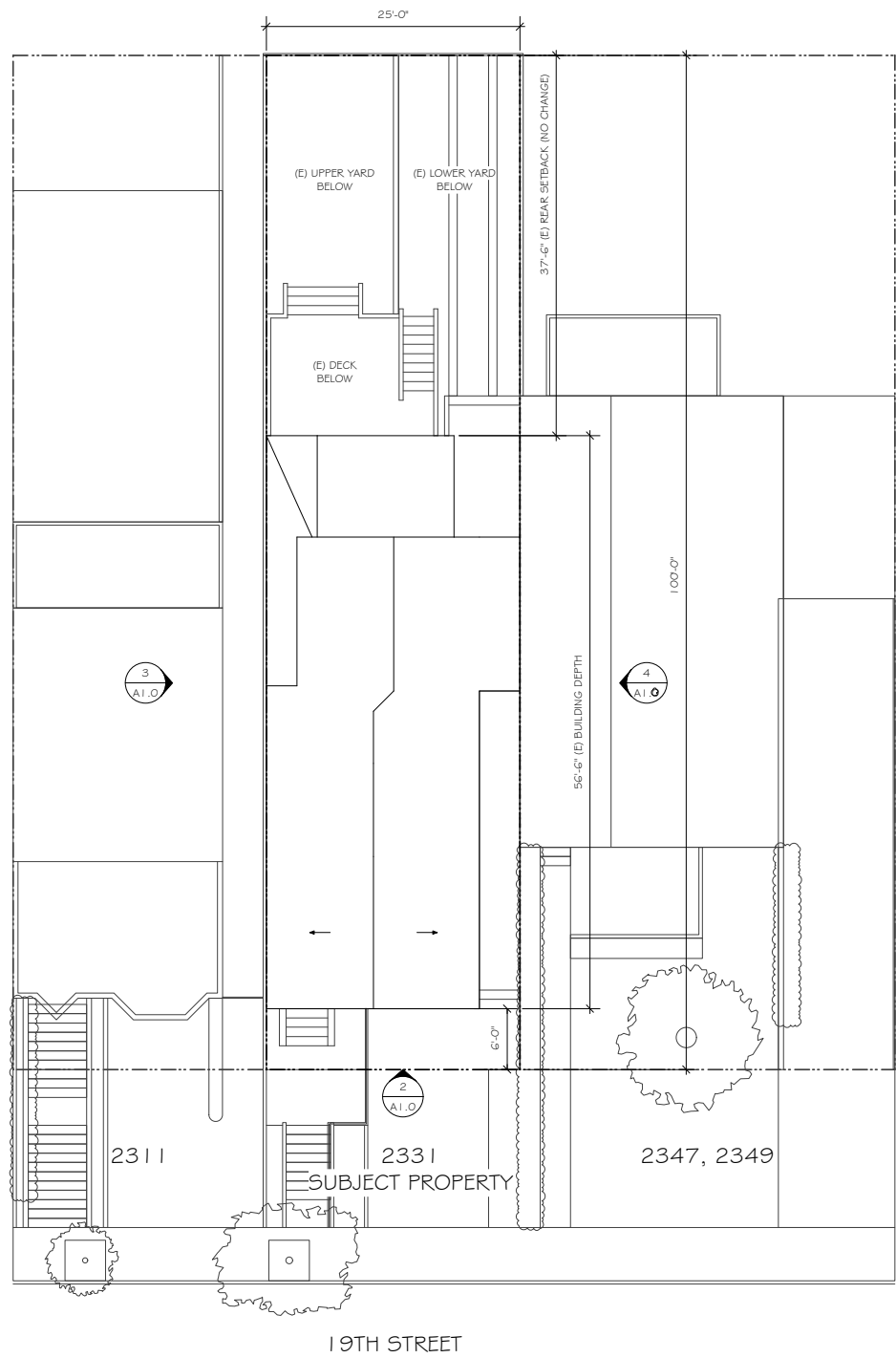

1 SITE PLAN - EXISTING  
Scale: 1/8" = 1'-0"



17 Jack Kerouac Alley  
San Francisco  
CA 94133  
tel: 415.277.9500  
fax: 415.277.9505  
www.kpad.com

**[KP]** a + d  
Karin Payson | architecture + design

2331 19TH STREET  
**SHUNGLU**  
**ADDITION**  
SAN FRANCISCO, CA 94107

Drawing Title  
**EXISTING  
AND PROPOSED  
SITE PLAN**

PLANNING SET  
By MCS/MG  
Date 05.21.2014  
Scale 1/8" = 1'  
Drawing No.

**A1.0**

Project No. 1404

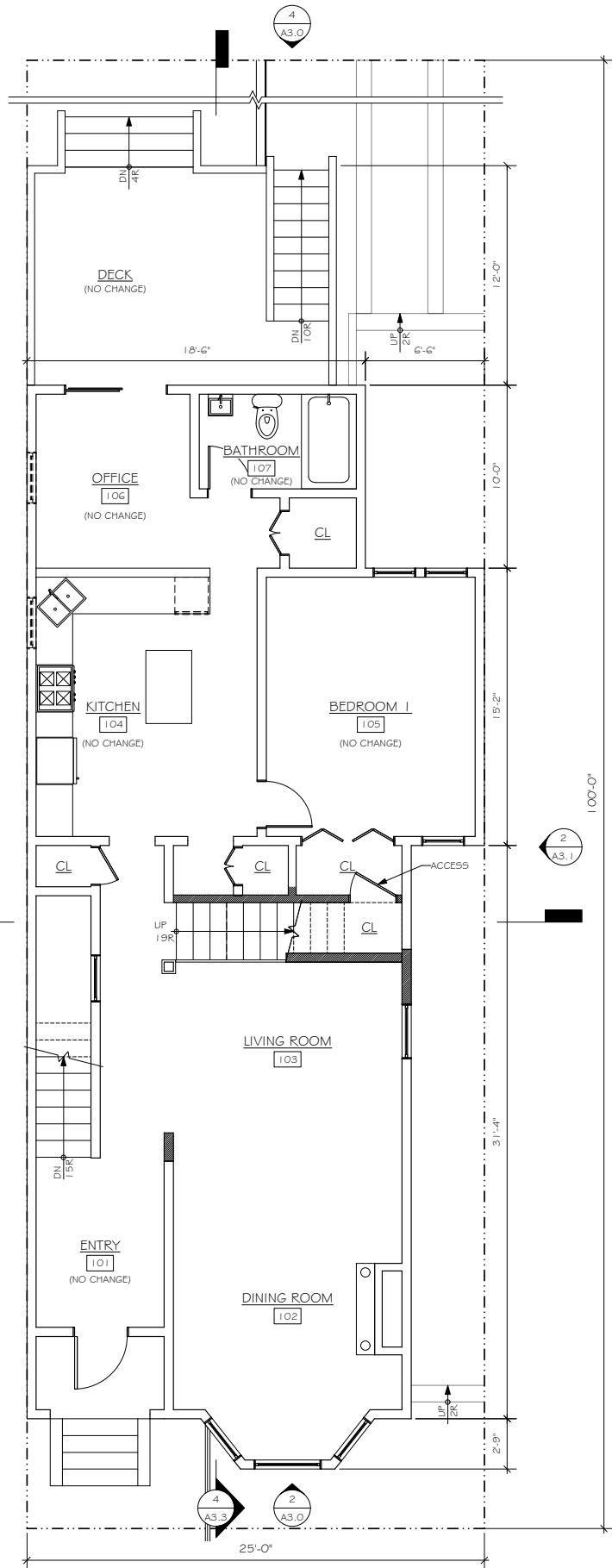

3 FIRST FLOOR - PROPOSED  
Scale: 1/4" = 1'-0"

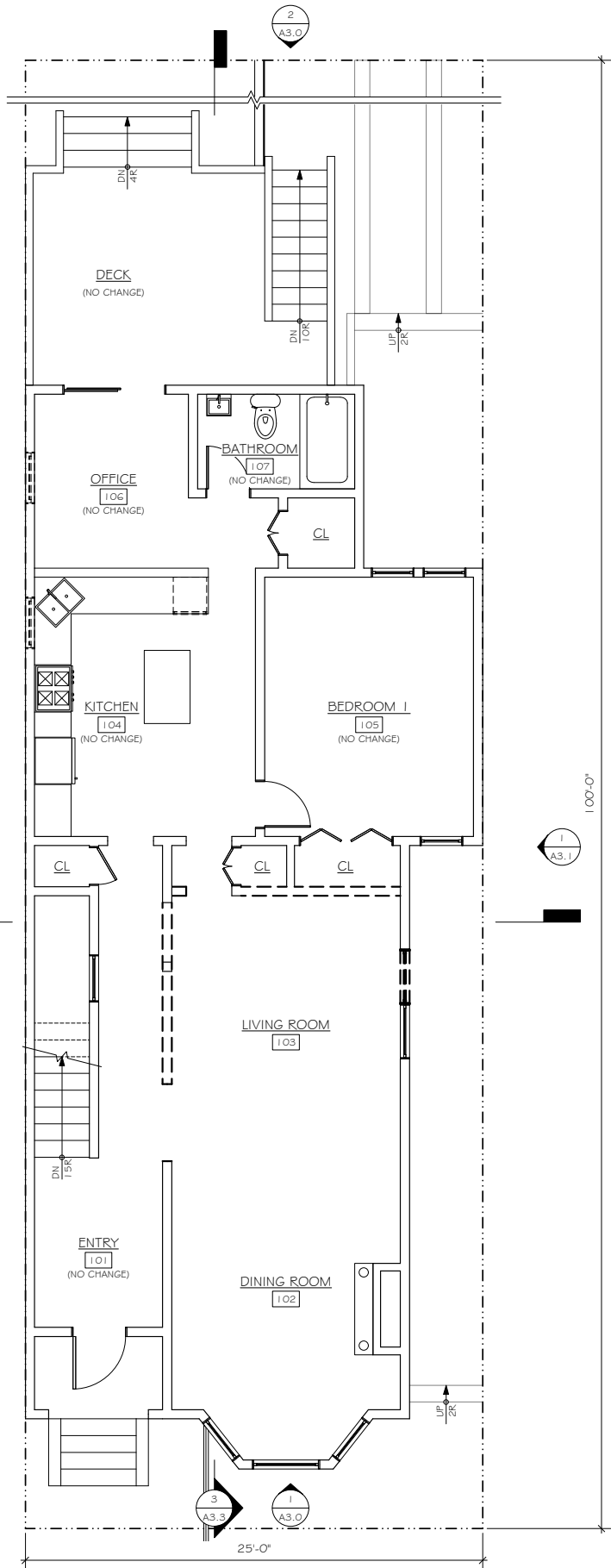

2 FIRST FLOOR - DEMOLITION  
Scale: 1/4" = 1'-0"

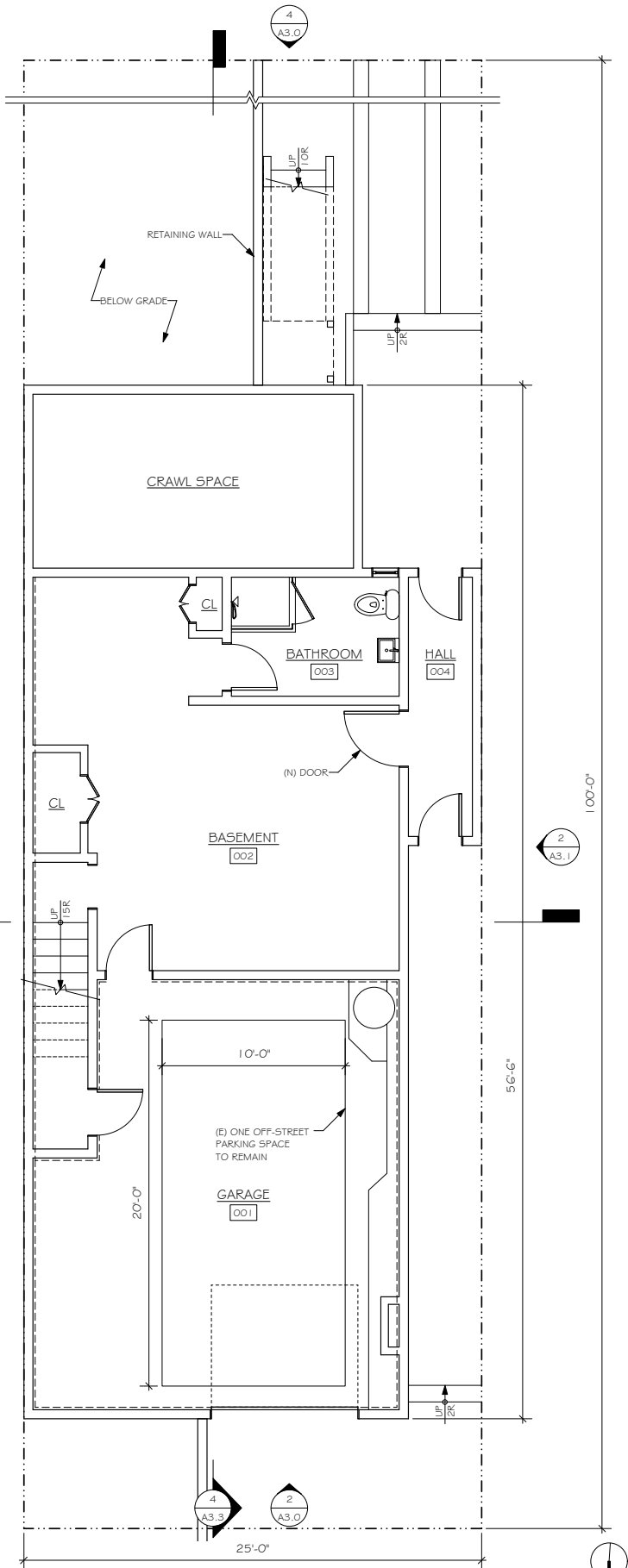

1 BASEMENT  
Scale: 1/4" = 1'-0"



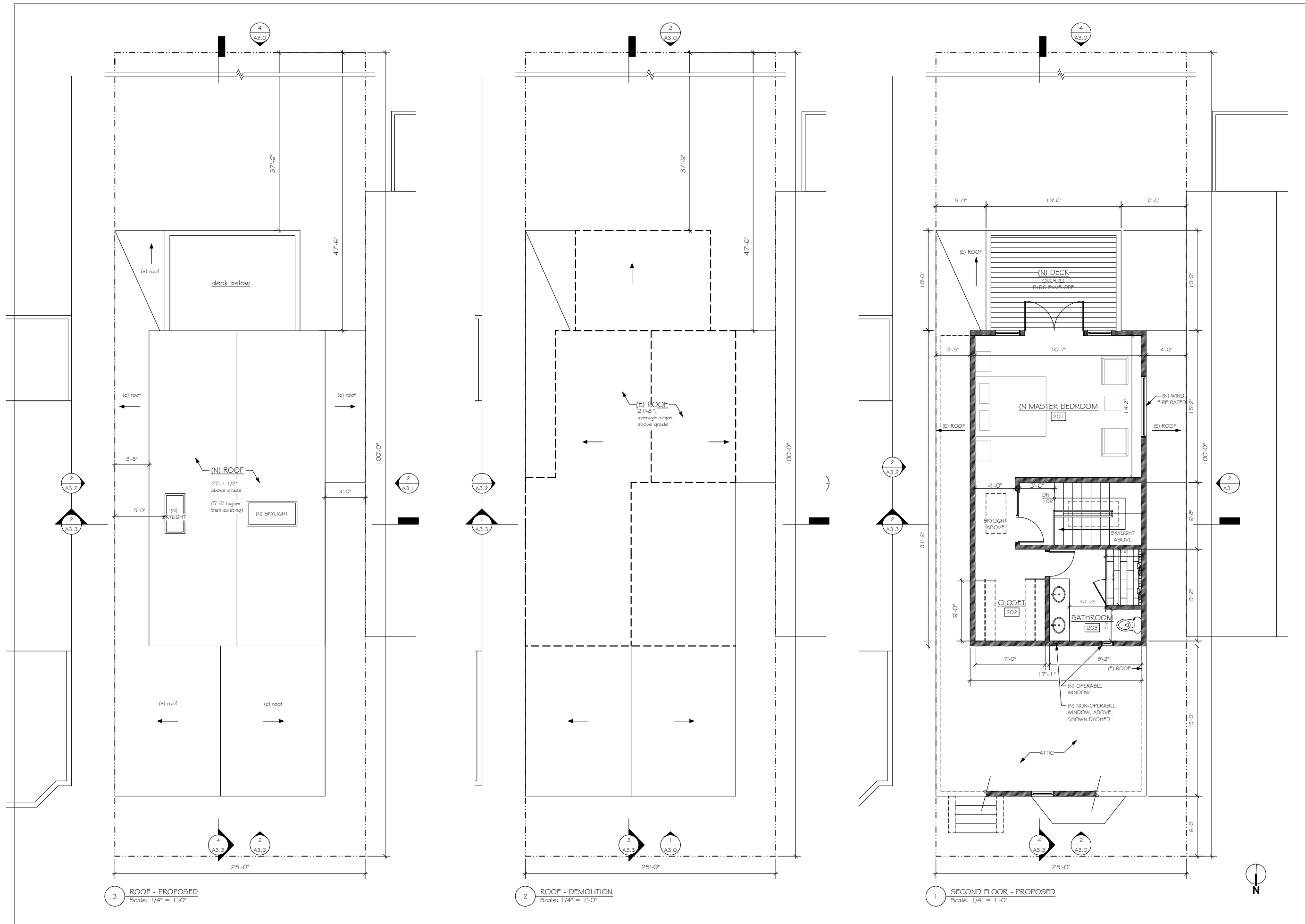

2331 19TH STREET  
**SHUNGLU  
ADDITION**  
SAN FRANCISCO, CA 94107

Drawing Title  
**SECOND FLOOR  
AND ROOF PLANS**

PLANNING SET  
By MCS/MG  
Date 05.21.2014  
Scale 1/4" = 1'  
Drawing No.

**A2.1**

Project No. 1404

17 Jack Kerouac Alley  
San Francisco  
CA 94133  
tel: 415.277.9500  
fax: 415.277.9505  
www.kpad.com

**[KP]** a + d  
Karin Payson | architecture + design

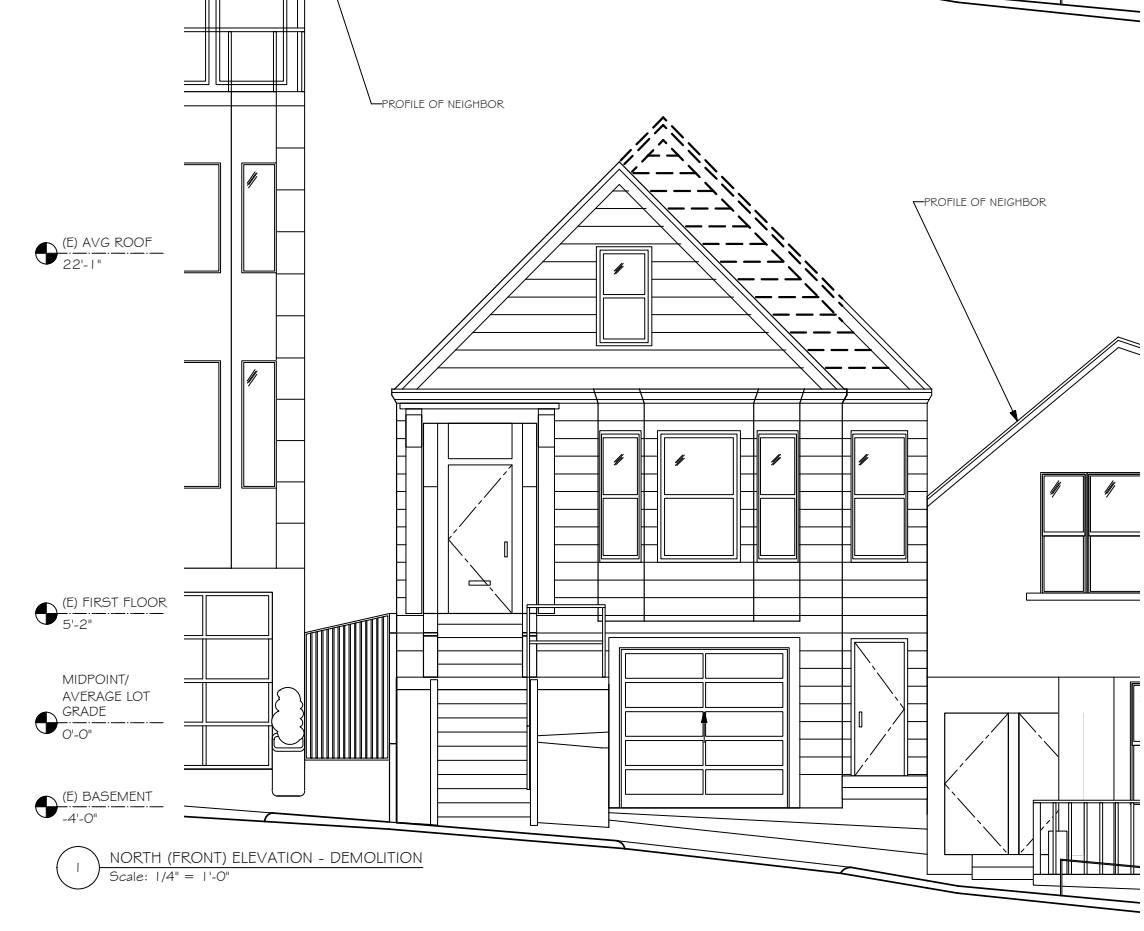
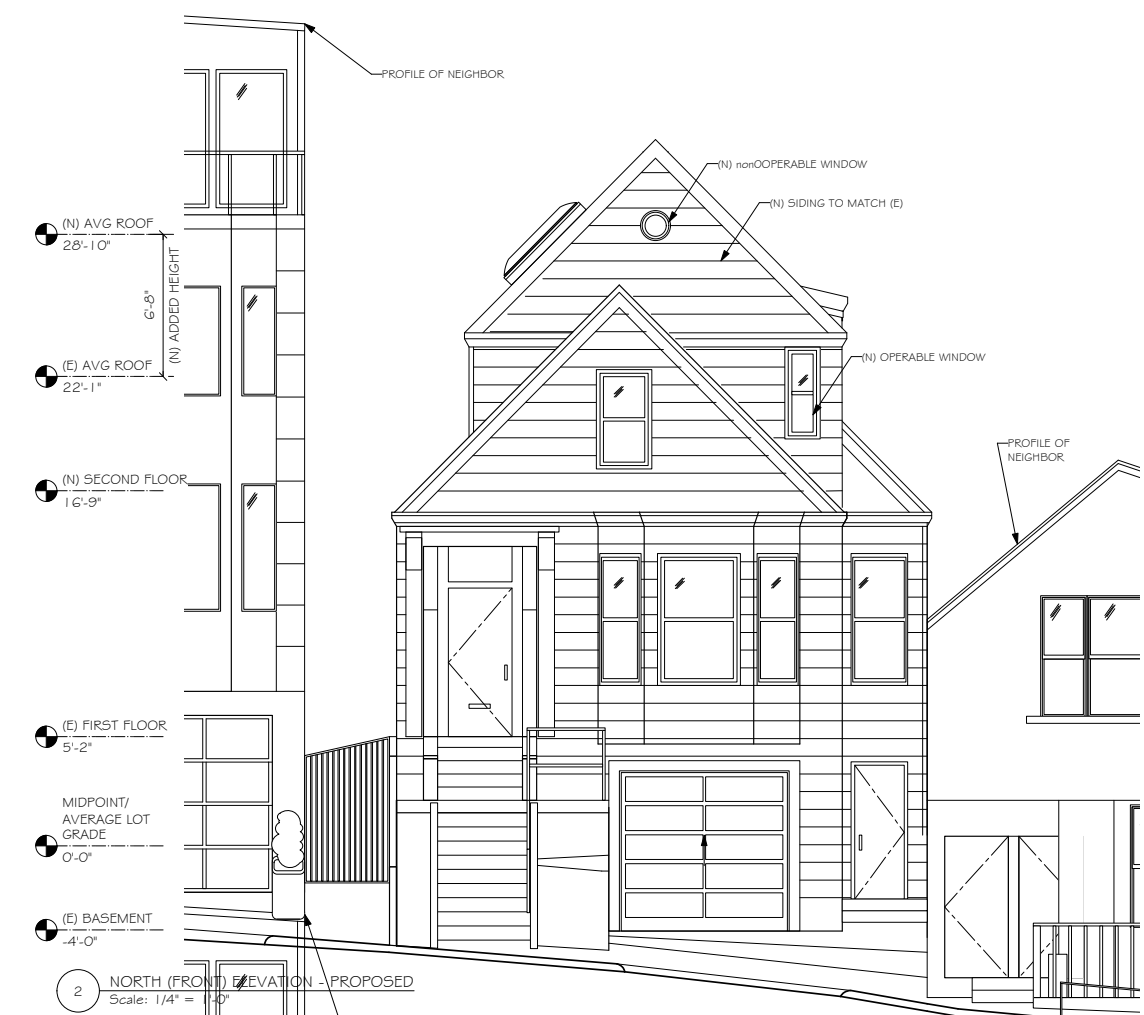
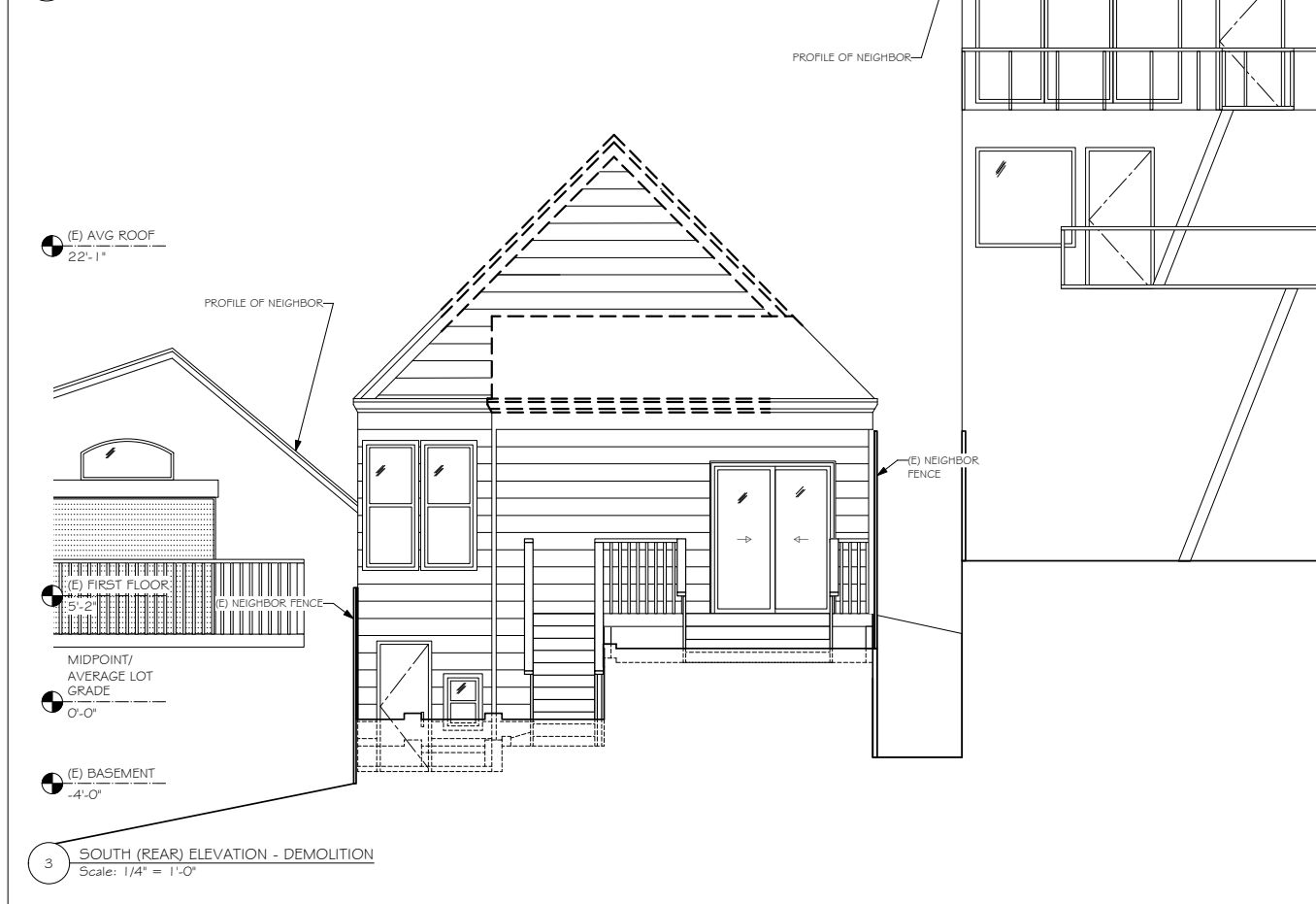
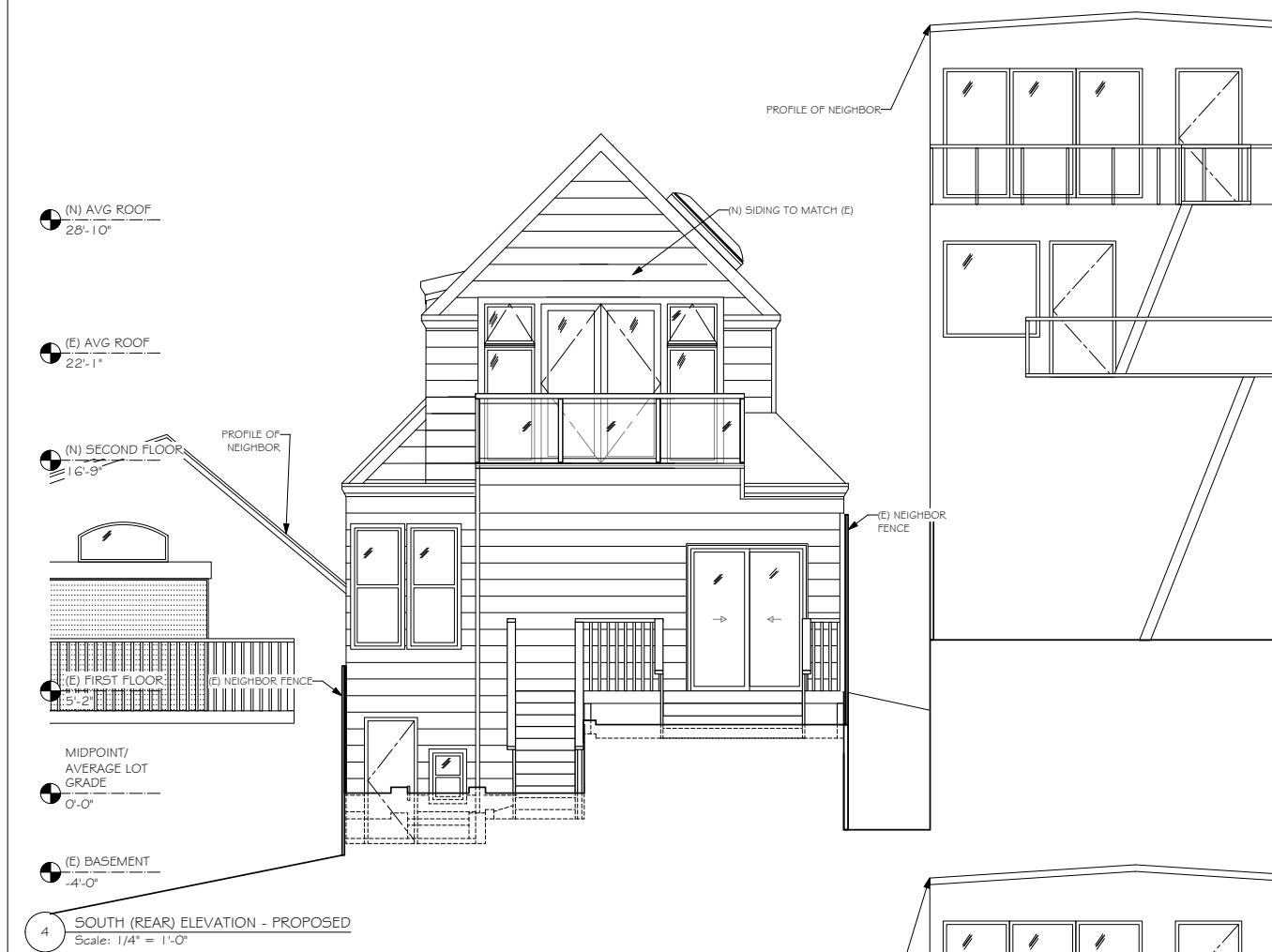

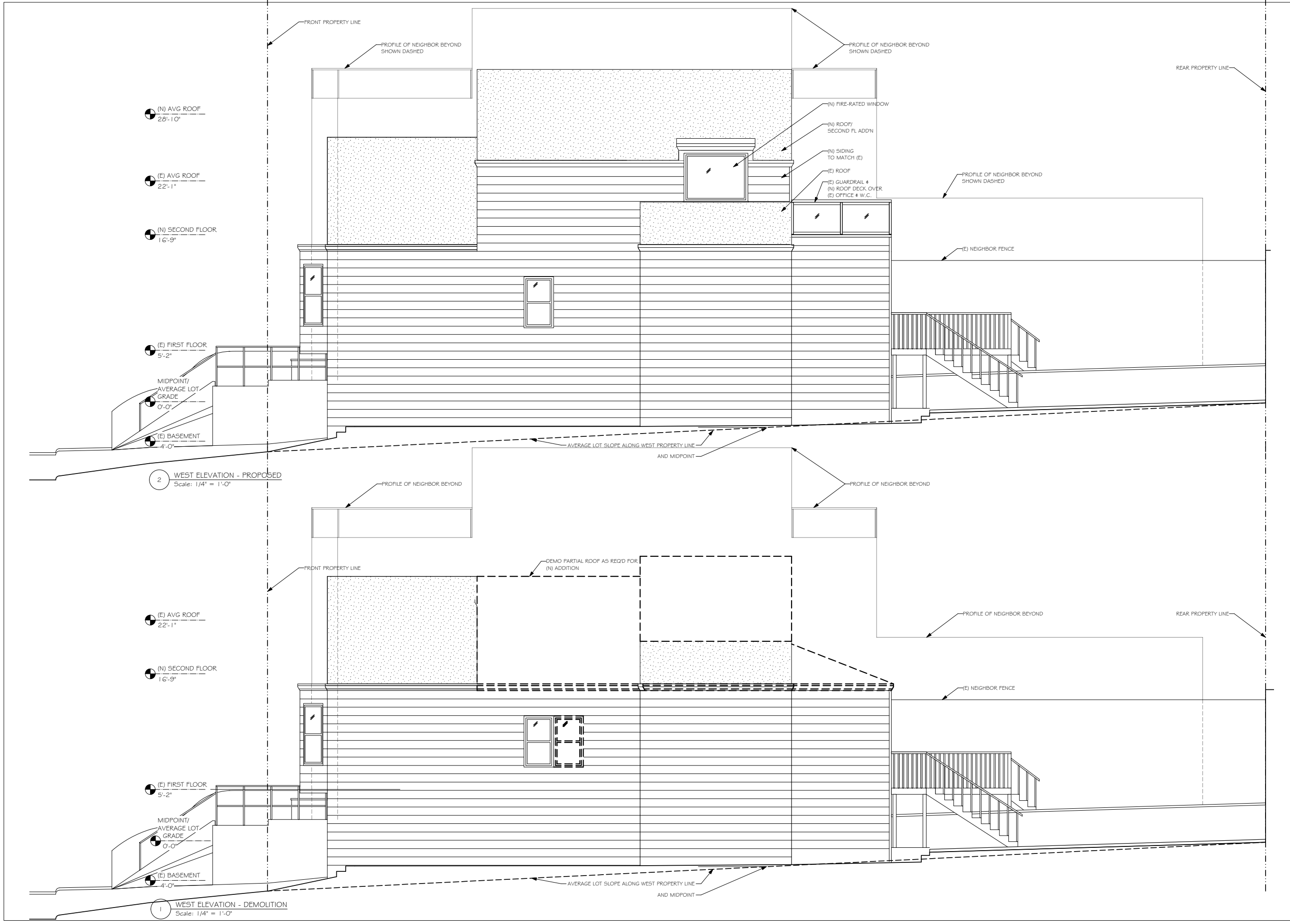

17 Jack Kerouac Alley  
San Francisco  
CA 94133  
tel: 415.277.9500  
fax: 415.277.9505  
www.kpad.com

**[KP]** a + d  
Karin Payson | architecture + design

2331 19TH STREET  
**SHUNGLU  
ADDITION**  
SAN FRANCISCO, CA 94107

Drawing Title  
**WEST ELEVATION**

PLANNING SET

By MCS/NG

Date 05.21.2014

Scale 1/4" = 1'

Drawing No.

**A3.1**

Project No. 1404

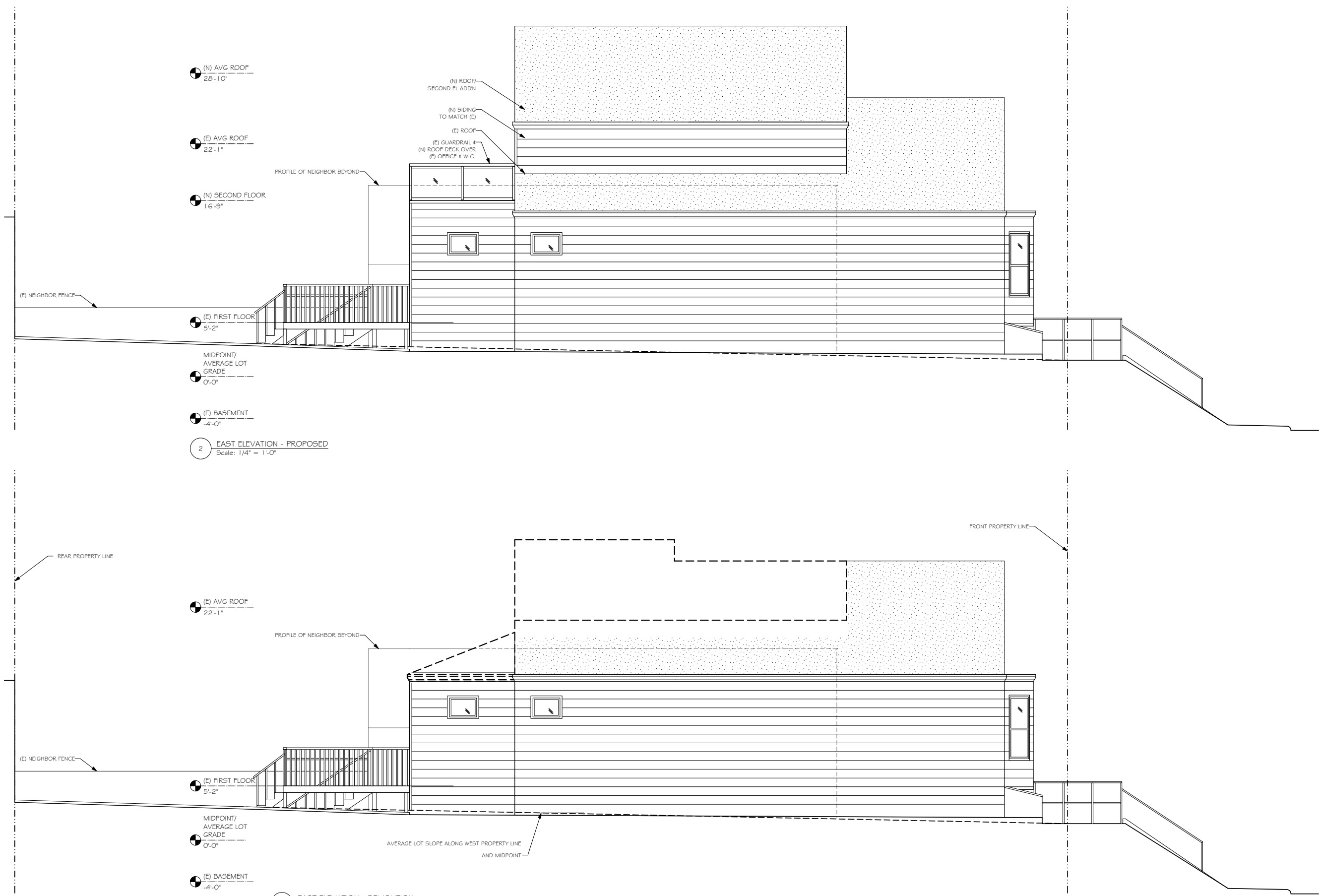

17 Jack Kerouac Alley  
San Francisco  
CA 94133  
tel: 415.277.9500  
fax: 415.277.9505  
www.kpad.com

**[KP]** a + d  
Karin Payson | architecture + design

2331 19TH STREET  
**SHUNGLU**  
**ADDITION**  
SAN FRANCISCO, CA 94107

Drawing Title  
**EAST ELEVATION**

PLANNING SET

By MCS/IMG

Date 05.21.2014

Scale 1/4" = 1'

Drawing No.

**A3.2**

Project No. 1404

## Application for Discretionary Review

CASE NUMBER:  
For Staff Use only

2014-003161DRP

# APPLICATION FOR Discretionary Review

## 1. Owner/Applicant Information

DR APPLICANT'S NAME:

Nicholas Hodulik and Jonathan Taylor

DR APPLICANT'S ADDRESS:

2311 19th St, San Francisco

ZIP CODE:

94107

TELEPHONE:

(415 )255-9300

PROPERTY OWNER WHO IS DOING THE PROJECT ON WHICH YOU ARE REQUESTING DISCRETIONARY REVIEW NAME:

Sanjaya Shunglu and Michael Fisher

ADDRESS:

2331 19th Street, San Francisco

ZIP CODE:

94107

TELEPHONE:

(415 ) 590-2363

CONTACT FOR DR APPLICATION:

Same as Above ☐ Elva Harding, Esq.

ADDRESS:

3100 Oak Rd, #100, Walnut Creek

ZIP CODE:

94597

TELEPHONE:

(415 ) 967-7570

E-MAIL ADDRESS:

eharding@edhlegal.com

## 2. Location and Classification

STREET ADDRESS OF PROJECT:

2331 19th Street, San Francisco

ZIP CODE:

94107

CROSS STREETS:

San Bruno Ave

ASSESSORS BLOCK/LOT:

4076 /017

LOT DIMENSIONS:

25 x 100

LOT AREA (SQ FT):

2495

ZONING DISTRICT:

RH-2

HEIGHT/BULK DISTRICT:

40-X

## 3. Project Description

Please check all that apply

Change of Use ☐ Change of Hours ☐ New Construction ☐ Alterations ☒ Demolition ☐ Other ☐Additions to Building: Rear ☒ Front ☐ Height ☒ Side Yard ☐

Single Family Residence

Present or Previous Use:

Proposed Use: Single Family Residence

Building Permit Application No. 2014.05.22.6466

Date Filed: May 22, 2014

RECEIVED  
FEB 27 2015  
CITY & COUNTY OF S.F.  
PLANNING DEPARTMENT  
P/C

#### 4. Actions Prior to a Discretionary Review Request

Prior Action	YES	NO
Have you discussed this project with the permit applicant?	<input checked="" type="checkbox"/>	<input type="checkbox"/>
Did you discuss the project with the Planning Department permit review planner?	<input checked="" type="checkbox"/>	<input type="checkbox"/>
Did you participate in outside mediation on this case?	<input type="checkbox"/>	<input checked="" type="checkbox"/>

#### 5. Changes Made to the Project as a Result of Mediation

If you have discussed the project with the applicant, planning staff or gone through mediation, please summarize the result, including any changes there were made to the proposed project.

Please see addendum.

## Discretionary Review Request

In the space below and on separate paper, if necessary, please present facts sufficient to answer each question.

1. What are the reasons for requesting Discretionary Review? The project meets the minimum standards of the Planning Code. What are the exceptional and extraordinary circumstances that justify Discretionary Review of the project? How does the project conflict with the City's General Plan or the Planning Code's Priority Policies or Residential Design Guidelines? Please be specific and site specific sections of the Residential Design Guidelines.

Please see addendum

2. The Residential Design Guidelines assume some impacts to be reasonable and expected as part of construction. Please explain how this project would cause unreasonable impacts. If you believe your property, the property of others or the neighborhood would be adversely affected, please state who would be affected, and how:

Please see addendum.

3. What alternatives or changes to the proposed project, beyond the changes (if any) already made would respond to the exceptional and extraordinary circumstances and reduce the adverse effects noted above in question #1?

Please see addendum.

## Applicant's Affidavit

Under penalty of perjury the following declarations are made:

- a: The undersigned is the owner or authorized agent of the owner of this property.
- b: The information presented is true and correct to the best of my knowledge.
- c: The other information or applications may be required.

Signature: \_\_\_\_\_



Date: \_\_\_\_\_

2/27/15

Print name, and indicate whether owner, or authorized agent:

Elva D. Harding

Owner / Authorized Agent (circle one)



# Application for Discretionary Review

CASE NUMBER:  
For Staff Use only

## Discretionary Review Application Submittal Checklist

Applications submitted to the Planning Department must be accompanied by this checklist and all required materials. The checklist is to be completed and **signed by the applicant or authorized agent.**

REQUIRED MATERIALS (please check correct column)	DR APPLICATION
Application, with all blanks completed	<input checked="" type="checkbox"/>
Address labels (original), if applicable	<input checked="" type="checkbox"/>
Address labels (copy of the above), if applicable	<input checked="" type="checkbox"/>
Photocopy of this completed application	<input checked="" type="checkbox"/>
Photographs that illustrate your concerns	<input type="checkbox"/>
Covenant or Deed Restrictions	<input type="checkbox"/>
Check payable to Planning Dept.	<input type="checkbox"/>
Letter of authorization for agent	<input checked="" type="checkbox"/>
Other: Section Plan, Detail drawings (i.e. windows, door entries, trim), Specifications (for cleaning, repair, etc.) and/or Product cut sheets for new elements (i.e. windows, doors)	<input type="checkbox"/>

### NOTES:

☐ Required Material.

☒ Optional Material.

☐ Two sets of original labels and one copy of addresses of adjacent property owners and owners of property across street.

For Department Use Only

Application received by Planning Department:

By: M. Corbett

RECEIVED

Date: FEB 27 2015

CITY & COUNTY OF S.F.  
PLANNING DEPARTMENT  
PIC

Project: 2331 19<sup>th</sup> Street, San Francisco  
Project Sponsors: Sanjaya Shuglu and Michael Fisher  
Discretionary Review Applicants: Nicholas Hodulik and Jonathan Taylor

## **ADDENDUM**

### **5. Changes made to the Project as a result of mediation:**

Applicants and Project Sponsors met and agreed to explore options to adjust the design to consider Applicants' concerns. Applicants' have proposed a simple solution – replace the new peaked roof with an arched roof, as depicted in Exhibit A. No response has been received from Project Sponsors to date, but discussions are on-going.

Note that Applicants first learned of the project two weeks ago, when they moved into their recently purchased home and saw the posting. Unfortunately, Applicants were scheduled to immediately travel overseas, limiting further direct discussions, but Applicants' architect has continued to work with Project Sponsors' architect. We hope to reach a mutually agreeable solution, but given the time constraints of the notification process, Applicants are filing this application.

## **DISCRETIONARY REVIEW APPLICATION**

- 1. What are the reasons for requesting Discretionary Review. The project meets the minimum standards of the Planning Code. What are the exceptional and extraordinary circumstances that justify Discretionary Review of the project? How does the project conflict with the City's General Plan or the Planning Code's Priority Policies or Residential Design Guidelines? Please be specific and site specific sections of the Residential Design Guidelines.**

The project property is located in a unique block in Potrero Hill and is adjacent to two unique properties that were developed about 10 years ago. Applicants' property, and the property commonly known as 2321 19<sup>th</sup> Street were developed in response to some of these unique features. Together, with 2331 19<sup>th</sup> St, these three homes are more closely tied together than typical homes.

19<sup>th</sup> Street ends, running into US 101, with the block that contains the project property. Project Sponsors' property is one house from the end of the street. Applicants' property is adjacent to the project, and 2 lots from the end of the street. 2321 19<sup>th</sup> Street (formerly known as 705 Utah Street) is the third property in this small community. It abuts US 101, and its only street access is by a walk-way easement on Applicants' property, located between Applicants' and Project Sponsors' properties. Although, 2321 19<sup>th</sup> Street is located directly behind 2331 19<sup>th</sup> Street, 2321 and Applicant share a small rear yard that provides limited open space. As a result of the unique nature of this end of street configuration, the three properties share an unusually intimate connection.

Project: 2331 19<sup>th</sup> Street, San Francisco  
Project Sponsors: Sanjaya Shuglu and Michael Fisher  
Discretionary Review Applicants: Nicholas Hodulik and Jonathan Taylor

Given this small community, particular care should be taken in the design of Project Sponsors' addition. Outlined below are Applicants' three primary concerns with proposed project application.

- (i) The project does not comply with the Residential Design Guidelines.
- (ii) The project will have a negative impact on Applicants' light and privacy.
- (iii) The drawings submitted by Project Sponsor lacks information necessary for the proper evaluation the project's impact on the Applicants property. contain inaccuracies that misrepresent the relationship of Project Sponsors' property to Applicants.

### **Conflicts with Residential Design Guidelines**

Section 311(c) of the Planning Code provides that the Residential Design Guidelines ("Guidelines") will be used to review plans for alterations. The Guidelines present six core design principals. The proposed project fails to meet the Guideline principles with respect to the following, and therefore is subject to the discretionary review by the Planning Commission:

- Ensure that the building's scale is compatible with surrounding buildings
- Provide architectural features that enhance the neighborhood's character.
- Ensure that the character-defining features of an historic building are maintained.

Specifically, the following principles and guidelines are affected:

GUIDELINE: Design the scale of the building to be compatible with the height and depth of surrounding buildings. (Page 23) *It is essential for a building's scale to be compatible with that of surrounding buildings, in order to preserve the neighborhood character.*

The project sits downhill from Applicants' property. As proposed, the project would cause the height of Project Sponsors' property to be almost as tall as Applicants' – a much larger building. We note that the Project Sponsor has explained that she has estimated the relationship of the project building to Applicants' on the notification drawings, so neither Applicants nor the Planning Department can fully understand how the project height will relate to the surrounding properties.

DESIGN PRINCIPLE: Design the building's architectural features to enhance the visual and architectural character of the neighborhood. (Page 31) *In designing architectural features, it is important to consider the type, placement and size of architectural features on surrounding buildings, and to use features that enhance the visual and architectural character of the neighborhood.*

DESIGN PRINCIPLE: Use architectural details to establish and define a building's character and to visually unify a neighborhood. (Page 43) *The use of compatible details visually unifies a neighborhood's buildings, providing continuity and establishing the architectural character of the area.*

GUIDELINE: In areas with a defined visual character, design buildings to be compatible with the patterns

Project: 2331 19<sup>th</sup> Street, San Francisco  
Project Sponsors: Sanjaya Shuglu and Michael Fisher  
Discretionary Review Applicants: Nicholas Hodulik and Jonathan Taylor

and architectural features of surrounding buildings. (Page 9)

GUIDELINE: Design rooflines to be compatible with those found on surrounding buildings. (Page 30) *In some situations, there may be groups of buildings that have common rooflines, providing clues to what type of roofline will help tie the composition of the streetscape together.*

GUIDELINE: Design the building form to be compatible with that of surrounding buildings. (Page 28) *The elements of building form include the width and proportions of the facade and the shape of the roofline.*

A unique characteristic of Applicants' and 2321 19<sup>th</sup> Street's properties is that they share a unique roof characteristic. Each of them has an arched roofline. This creates an interesting visual feature as opposed to standard flat roofs of peaked roofs with roofing tiles. Applicants have proposed that Project Sponsor use a similar roofline on its addition. This would enhance the roofline features on the existing buildings and help unite the shared mid-block open space. A drawing is attached as "Exhibit A" to this addendum. See Exhibit B photo 1 (arched roofs)

GUIDELINE: Articulate the building to minimize impacts on light and privacy to adjacent properties. (Page 16) *...the following design modifications can minimize impacts on light;...Include a sloped roof form in the design.*

Because 2331 and 2321 share a rear yard, natural light is limited in Applicants' property. The proposed project will add about 6' of height to Project Sponsors' property, which will cause the rear yard to feel smaller and more closed in. Also, it will reduce the amount of natural light going to Applicants' top two floors. By replacing the proposed peaked roof with an arched roof, the Project Sponsor would still benefit from over 11' ceilings in its addition, while allowing more natural light to Applicants' property and lending a more open feel to the shared rear yard. It would also add a unifying feature to this small community.

GUIDELINE: Design the building's proportions to be compatible with those found on surrounding buildings. (Page 29) *Building features must be proportional not only to other features on the building, but also to the features found on surrounding buildings.*

The proposed roof addition will be unusually steep and tall, particularly in relationship to the surrounding properties that either have arched or flat roofs. It will become disruptive design element in an otherwise relatively similar neighborhood characteristic. The Applicants' proposal of using an arched roofline creates neighborhood similarities and would allow a building height consistent with other properties.

### **Conflicts with the Planning Code**

Planning Code Section 101 states that one of the purposes of the Planning Code is to provide adequate light, air, privacy to surrounding properties. The proposed project would block natural light to the top two floors of the Applicants' property, as discussed above. In an effort to ensure privacy for Applicants and the project property, Applicant has already used frosted windows in most windows.

Project: 2331 19<sup>th</sup> Street, San Francisco  
Project Sponsors: Sanjaya Shuglu and Michael Fisher  
Discretionary Review Applicants: Nicholas Hodulik and Jonathan Taylor

Further, the proposed project would limit privacy at the rear of the properties, where the Project Sponsors' proposed roof deck would be very close to the Applicants' kitchen. See Exhibit B – photos 2 and 3.

Applicants' proposed roofline solution would address most of the light issues. Furthermore, Applicants have expressed their willingness to compromise on the privacy issues at the roof deck, provided an agreement can be reached on the roofline.

### **Concerns About Drawings**

The relationship of the elevation of Project Sponsors' floors and roof height to those of Applicants are not precisely known. Project Sponsors' architect prepared drawings based on estimated elevations of Applicants' floors and roof. Applicants have since offered to provide elevation measurements prepared by Applicants' architect. As such, Applicants are concerned about what the actual impact will be. Additionally, during a site inspection, Applicants' agents noted that the drawings misrepresented certain windows on the project's eastern wall. Such inaccuracies may impact Applicants' privacy.

Given these issues, Applicants expressed concerns to Project Sponsors' architect. Project sponsor has suggested that Applicants should hire a surveyor to assure themselves of height relationships. Applicants support project sponsor conducting a survey, or at a minimum arranging story poles so that the Applicants and the Planning Department can reliably determine the impact on the project to the neighborhood and Applicants' home.

- 2. The Residential Design Guidelines assume some impacts to be reasonable and expected as part of construction. Please explain how this project would cause unreasonable impacts. If you believe your property, the property of others or the neighborhood would be adversely affected, please state who would be affected, and how.**

Applicants believe that the height of the addition roof is unreasonable tall and out of place with typical neighborhood features which include flat or arched roofs. It will be a disruptive element in the small community of which they are a part.

It will affect Applicants and the residents/owners of 2321 19<sup>th</sup> St., in that, it will cause their rear yard, shared with the neighbor at 2321 19<sup>th</sup> St, to feel more closed in as it will be a steep alteration to what currently exists.

It will specifically cause a loss of natural light to Applicants' top two floors. Since the proposed roof is located directly to the west of the Applicants' home, it will directly block afternoon light.

Project: 2331 19<sup>th</sup> Street, San Francisco

Project Sponsors: Sanjaya Shuglu and Michael Fisher

Discretionary Review Applicants: Nicholas Hodulik and Jonathan Taylor

**3. What alternatives or changes to the proposed project, beyond the changes (if any) already made would respond to the exceptional and extraordinary circumstances and reduce the adverse effects noted above in question #1?**

Applicants have proposed that Project Sponsor use an arched roof, which is consistent with features found immediately surrounding the project. Please see "Exhibit A." Without causing a significant loss of height to the interior of project's proposed addition, this would result in a roofline that is more consistent with adjacent buildings and would constitute an architectural interesting feature. It would also provide a more open feel in the rear yard. Finally, it would allow more light to flow through to Applicants' property.

AUTHORIZED REPRESENTATIVE

February 17, 2015

San Francisco Planning Department  
1650 Mission Street, Suite 400  
San Francisco, CA 94103-9425

Re: Discretionary Review Application – 2331 19<sup>th</sup> Street, San Francisco, CA

To Whom It May Concern:

We, Nicholas Hodulik and Jonathan Taylor, the owners of 2311 19<sup>th</sup> Street, San Francisco, CA have engaged attorney, Elva Harding (SBN 236460) to act on our behalf in regard to the above-referenced Discretionary Review Application. I hereby authorize your department, and any other relevant San Francisco city agents to work with Ms. Harding on our behalf and to release any or all information relating to our discretionary review application to Ms. Harding.

Sincerely,



Nicholas Hodulik



Jonathan Taylor



Project: 2331 19<sup>th</sup> Street, San Francisco  
Project Sponsors: Sanjaya Shuglu and Michael Fisher  
Discretionary Review Applicants: Nicholas Hodulik and Jonathan Taylor

## EXHIBIT A

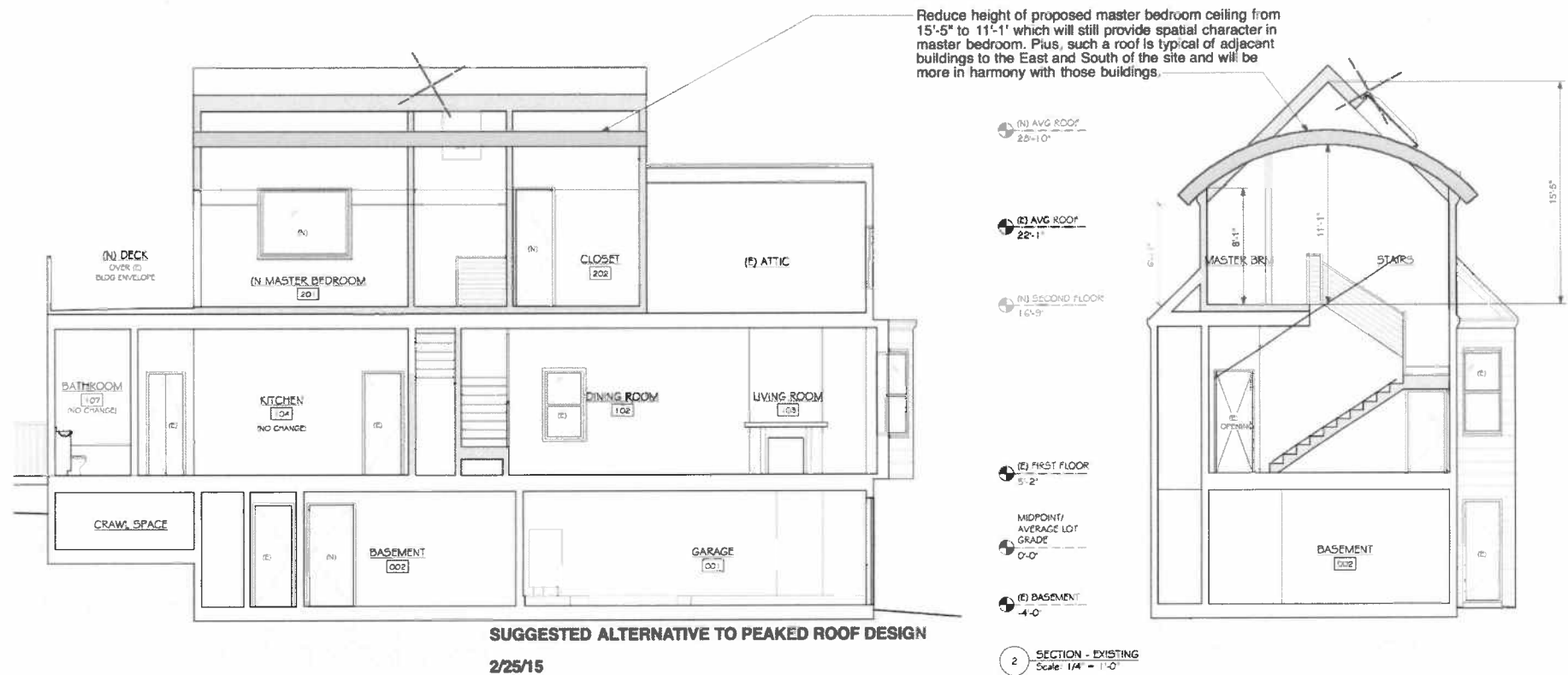



Project: 2331 19<sup>th</sup> Street, San Francisco  
Project Sponsors: Sanjaya Shuglu and Michael Fisher  
Discretionary Review Applicants: Nicholas Hodulik and Jonathan Taylor

## Exhibit B

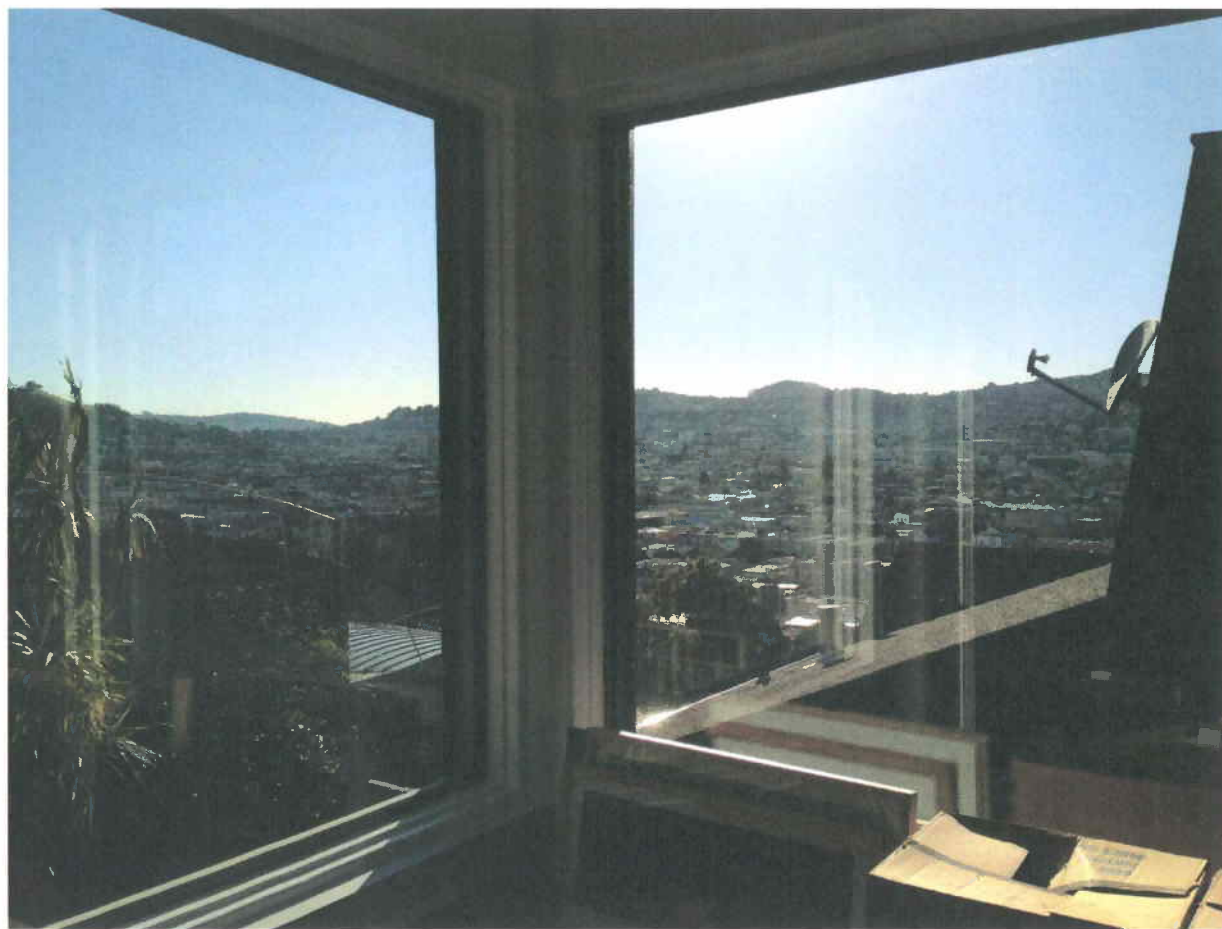

Photo 1: Project Sponsor roof (existing) from Applicants' kitchen. Proposed location of roof deck. Note arched roofs.

Project: 2331 19<sup>th</sup> Street, San Francisco  
Project Sponsors: Sanjaya Shuglu and Michael Fisher  
Discretionary Review Applicants: Nicholas Hodulik and Jonathan Taylor



Photo 2: Project Sponsor's roof (existing) from Applicant's top floor.



Photo 3: Note mid-afternoon shadows on Applicants' third floor (existing)

## Addendum to Discretionary Review Application

Since filing our request for discretionary review, we have had a number of meetings and conversations with our neighbors the project sponsors and their architect. We have been hoping that we could reach a compromise with them, and have submitted two different compromised designs. The first was flatly rejected and there has been no response to the second. This addendum briefly presents our recent compromise design and addresses our on-going concerns with their plans. Specifically, we are still concerned that Project Sponsor's drawings contain inaccuracies and that their proposed project is out of sync with the surrounding properties and does not respect the neighborhood topography.

### Discussions with Project Sponsors

We and our architect, Stan Teng, met with Project Sponsors and their architect on March 24, 2015 to discuss their project. There were three key developments from this meeting.

- (1) **Project Sponsors refused our first compromise design.** They explained that our first compromise solution (arched roof) was unacceptable to them because it would be too expensive and was not compatible with the peaked roof of their current building. We considered these comments with our architect and then proposed a second compromise design with a peaked roof, similar to their existing roof, which is discussed more fully below. See attached Exhibit 1.
- (2) **Project Sponsors acknowledged that they had estimated key measurements**, such as the respective height of their building in relation to ours. Because knowing the height of their building, both before and after construction, is essential to understanding the impact, we offered to divide the cost of a survey, and they agreed, as it would have given us definitive information. However, a couple of weeks after our meeting, they reneged on the agreement and **refused to share the cost of a survey with us. Further they** countered that we should hire a surveyor to conduct a survey for their benefit.
- (3) Project Sponsors proposed to replace the glass rail on their roof deck with a privacy wall. Because a tall wood privacy wall would have a negative effect on the light to our home, and cause the addition to seem even larger than proposed, we declined the proposal.

Project: 2331 19<sup>th</sup> Street, San Francisco  
Project Sponsors: Sanjaya Shuglu and Michael Fisher  
Discretionary Review Applicants: Nicholas Hodulik and Jonathan Taylor  
Case No.: 2014-003161-DRP

### **Our Second Compromise Design**

After meeting with our neighbors, we carefully considered their concerns and proposed another compromise design. This second compromise design includes a peaked roof seated on higher walls than they had originally proposed. With the higher walls, this design will actually afford them more usable space in their penthouse master suite since it won't have sloped walls and there will be no reduction in square footage. They will get the full benefit of the second bedroom they are seeking. It will result in over 12' ceilings in their master suite but only reduce the proposed height of their addition by 2'. And importantly, this design should not be more expensive than what they originally planned. We and our neighbors will benefit because the new shape will make the addition a less imposing height, conform better to the topography and allow light to our rear yard and building. As Exhibit 2 shows, their home is already disproportionately taller than their downhill neighbor, and almost as tall as ours. This proposal was presented to them on June 7, 2015, and to date, we have not received a response from Project Sponsors.

### **Inaccuracies in Project Sponsor Drawings**

In preparing our second compromise, we took measurements using a laser level. In this way we were able to confirm inaccuracies in Project Sponsor's drawings. We provided this information to them, but we do not know if they have made appropriate corrections. The drawings attached as Exhibit 1 incorporate the corrected measurements.

### **Conclusion**

We appreciate the challenges in such a major construction project, and have worked in good faith to reach a resolution. Unfortunately, Project Sponsors have rejected our efforts to reach a private compromise. We therefore respectfully request that you exercise your powers to revise the project, and accept our second proposed compromise, which will give Project Sponsor's all the square footage they seek, a cathedral ceiling in the master suite, but better correspond to the surrounding properties and protect our light and rear yard open space.

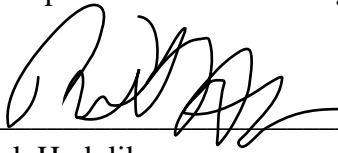
  
\_\_\_\_\_  
Nick Hodulik  
DR Applicant

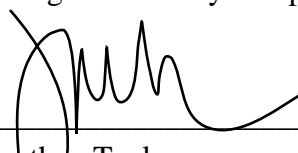
  
\_\_\_\_\_  
Jonathan Taylor  
DR Applicant

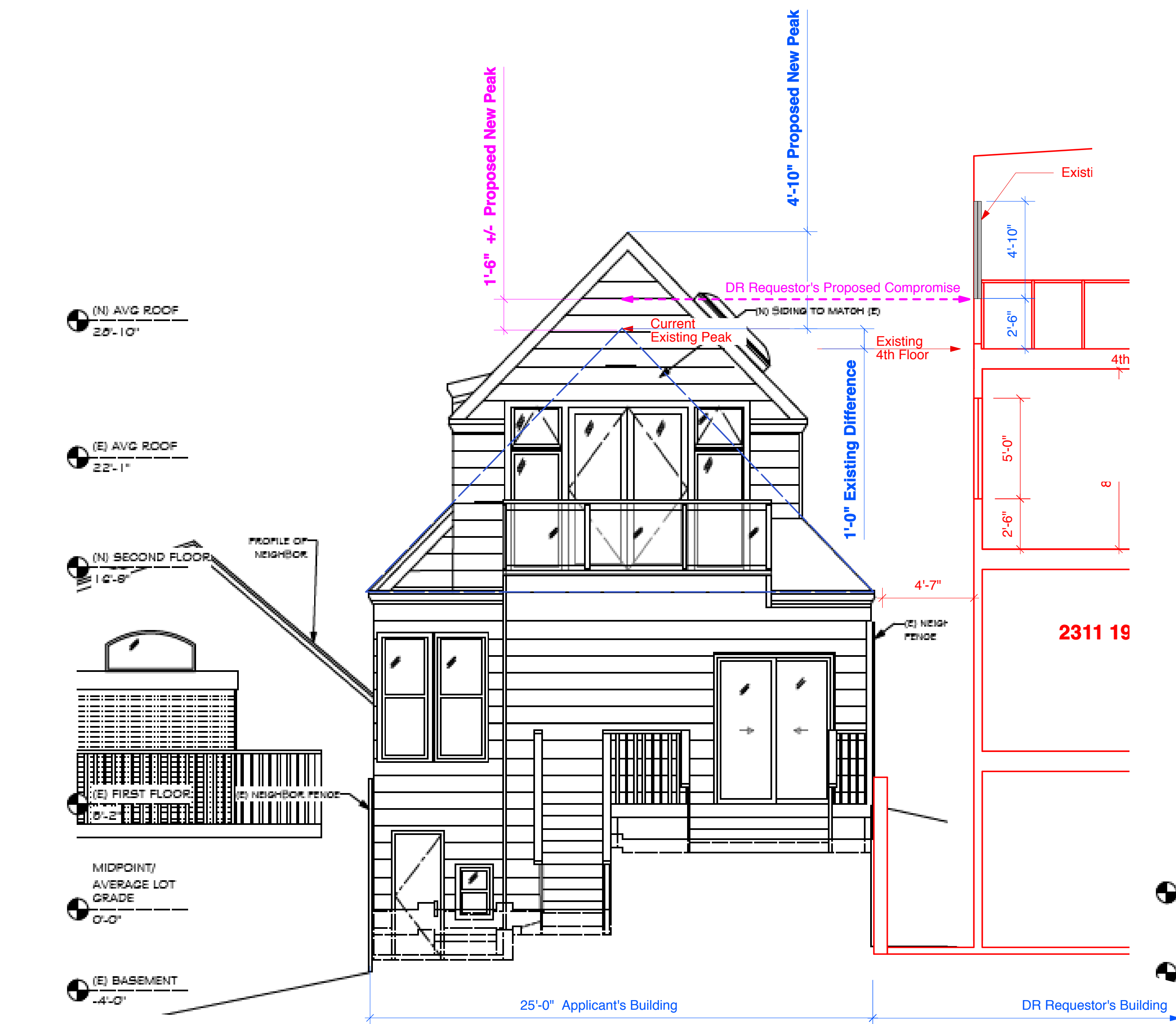

**Applicant's Current Proposal  
for South Elevation**  
5/11/15

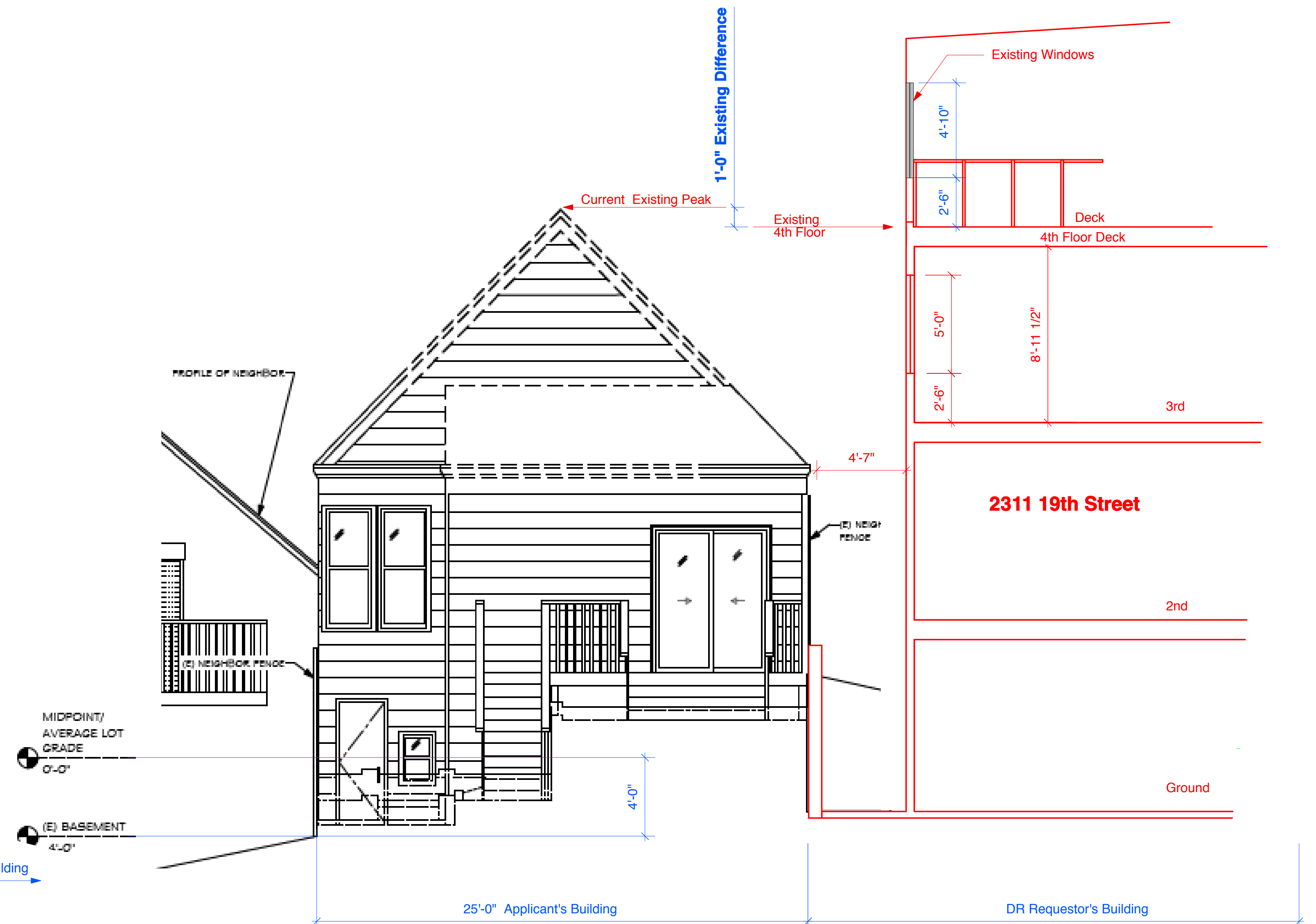

**Existing Conditions South Elevation**  
5/11/15

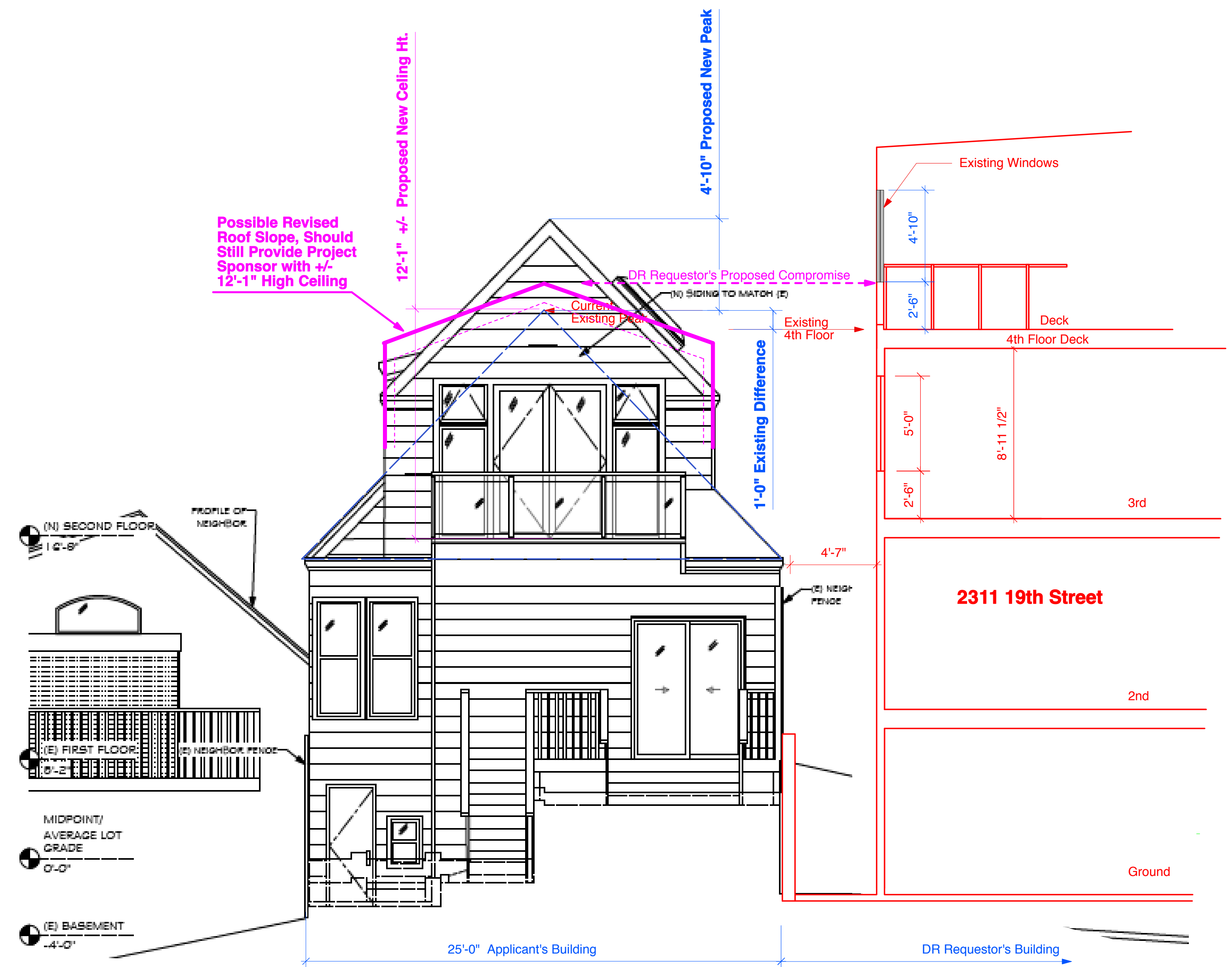

**DR Applicant's Suggested Compromise  
for South Elevation**  
5/11/15



2337 19th St  
San Francisco, California  
Street View - Jan 2015



Google



# SAN FRANCISCO PLANNING DEPARTMENT

## RESPONSE TO DISCRETIONARY REVIEW

Case No.: 2014-003161DRP

Building Permit No.: 2014.05.22.6466

Address: 2331 19th Street

1650 Mission St.  
Suite 400  
San Francisco,  
CA 94103-2479

Reception:  
415.558.6378

Fax:  
415.558.6409

Planning  
Information:  
415.558.6377

Project Sponsor's Name: SANTAYA SHUNGU & MICHAEL FISHER  
Telephone No.: (415) 890-2363 (for Planning Department to contact)

1. Given the concerns of the DR requester and other concerned parties, why do you feel your proposed project should be approved? (If you are not aware of the issues of concern to the DR requester, please meet the DR requester in addition to reviewing the attached DR application.)

See attached

2. What alternatives or changes to the proposed project are you willing to make in order to address the concerns of the DR requester and other concerned parties? If you have already changed the project to meet neighborhood concerns, please explain those changes. Indicate whether the changes were made before filing your application with the City or after filing the application.

See attached

3. If you are not willing to change the proposed project or pursue other alternatives, please state why you feel that your project would not have any adverse effect on the surrounding properties. Please explain your needs for space or other personal requirements that prevent you from making the changes requested by the DR requester.

See attached





If you have any additional information that is not covered by this application, please feel free to attach additional sheets to this form.

4. Please supply the following information about the proposed project and the existing improvements on the property.

<u>Number of</u>	<u>Existing</u>	<u>Proposed</u>
Dwelling units (only one kitchen per unit –additional kitchens count as additional units) .....	<u>1</u>	<u>1</u>
Occupied stories (all levels with habitable rooms) ...	<u>2</u>	<u>3</u>
Basement levels (may include garage or windowless storage rooms) <i>included in occupied stories</i> .....	<u><del>1</del></u>	<u><del>1</del></u>
Parking spaces (Off-Street) .....	<u>0</u>	<u>0</u>
Bedrooms .....	<u>1</u>	<u>2</u>
Gross square footage (floor area from exterior wall to exterior wall), not including basement and parking areas....	<u>1,242</u>	<u>1,767</u>
Height .....	<u>22ft 1 inch</u>	<u><del>28ft 1 inch</del> 26' 11"</u>
Building Depth .....	<u><del>31.6"</del></u>	<u>Same</u>
Most recent rent received (if any) .....	<u>—</u>	<u>—</u>
Projected rents after completion of project .....	<u>—</u>	<u>—</u>
Current value of property .....	<u>—</u>	<u>—</u>
Projected value (sale price) after completion of project (if known) .....	<u>—</u>	<u>—</u>

I attest that the above information is true to the best of my knowledge.

	<u>May 26, 2015</u>	<u>MICHAEL FISHER</u>
		<u>SANJAYA SHUNGLA</u>
Signature	Date	Name (please print)

RESPONSE TO DISCRETIONARY REVIEW  
CASE # 2014-003161DRP

**1. Given the concerns of the DR requester and other concerned parties, why do you feel your proposed project should be approved? (If you are not aware of the issues of concern to the DR requester, please meet the DR requester in addition to reviewing the attached DR application)**

The proposed project is a modest addition to a moderately sized home, increasing the height of a section of the existing house by 4'-10-1/2". There is no horizontal expansion. The project goal is to add one bedroom to an existing one-bedroom house. This addition was designed to be respectful of its uphill neighbor: it sets back from the front of the existing building by 15'; it sets back from the side property line by 3'-5", and at that point only rises vertically for 4'-2" before sloping away from the adjacent property line. As noted above, the total increase in height from the original roof is 4'-10-1/2".

**2. What alternatives or changes to the proposed project are you willing to make in order to address the concerns of the DR requester and other concerned parties? If you have already changed the project to meet neighborhood concerns, please explain those changes. Indicate whether the changes were made before filing your application with the City or after filing the application.**

In response to the complaint that the project will "have a negative impact on Applicants'...privacy" we have offered to build a 6'-0" high privacy wall at the deck where it faces the property line. The DR applicant rejected that option and instead requested that we have a glass guardrail at that location, which we have agreed to do. The elevations submitted to Planning already indicate a glass guardrail facing the shared property line.

In response to the complaint that the relationship of the two buildings is inaccurately represented in the drawings, KPa+d has corrected the drawings to the best of its ability lacking a formal survey. These revised drawings have been submitted to Planning.

**3. If you are not willing to change the proposed project or pursue other alternatives, please state why you feel that your project would not have any adverse affect on the surrounding properties. Please explain your needs for space or other personal requirements that prevent you from making the changes requested by the DR requester.**

We have met with the DR requester and have visited their house to evaluate the impact of the proposed project. The top floor of that house, which the DR requester is most concerned about, has tremendous light and views to the north and south. The disputed orientation is the west, which faces the side property line and currently has an uninterrupted view of Twin Peaks and the coastal ridge. After the addition the top floor of the western orientation will continue to receive light and a view of the sky, although the view of Twin Peaks will be blocked. The views of the coastal ridge from the south and north windows will be uninterrupted. The proposed addition will have a minimal impact

on light to the kitchen and bathroom on the lower floors on the west (property line elevation).

The Project Sponsor's existing house contains only one legal bedroom. It is small in relation to the houses around it, and after the proposed addition will continue to be smaller than that of the DR applicant as well as the house behind them at 2321 19<sup>th</sup> St., and a new house recently completed across the street at 2324 19<sup>th</sup> St. The Project Sponsors have family out of town and abroad, and need space to accommodate visitors. The completed house, at 2 bedrooms, will not be out of scale with anything around it and will continue to be relatively modest in this part of San Francisco in our era.



















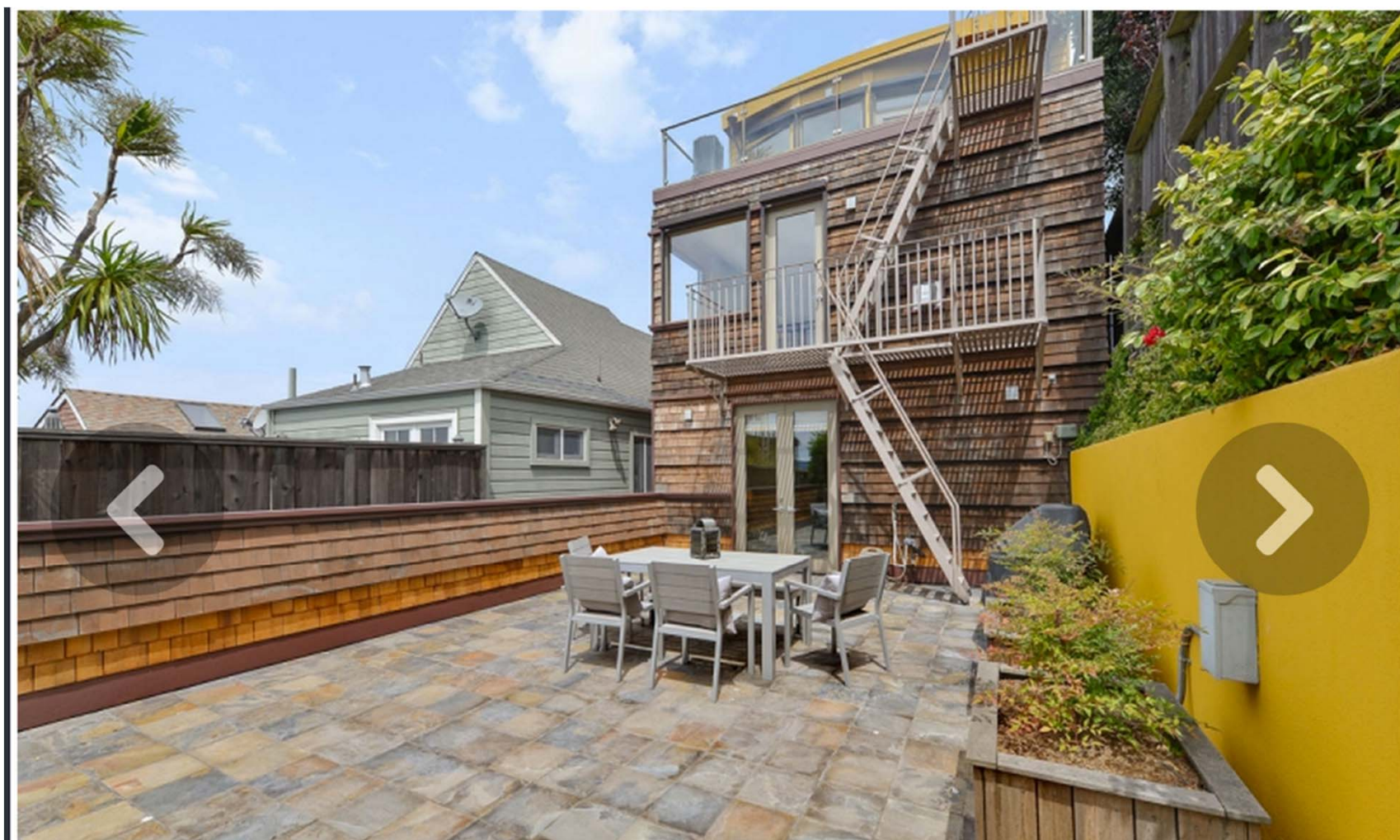





# SAN FRANCISCO PLANNING DEPARTMENT

## CEQA Categorical Exemption Determination

### PROPERTY INFORMATION/PROJECT DESCRIPTION

Project Address		Block/Lot(s)	
2331 19th Street		4076/017	
Case No.	Permit No.	Plans Dated	
	2014.05.22.6466	10/22/14	
<input checked="" type="checkbox"/> Addition/ Alteration	<input type="checkbox"/> Demolition (requires HRER if over 45 years old)	<input type="checkbox"/> New Construction	<input type="checkbox"/> Project Modification (GO TO STEP 7)
Project description for Planning Department approval. Construction of one-story vertical addition.			

### STEP 1: EXEMPTION CLASS

TO BE COMPLETED BY PROJECT PLANNER

**Note: If neither Class 1 or 3 applies, an *Environmental Evaluation Application* is required.**

<input checked="" type="checkbox"/>	<b>Class 1 – Existing Facilities.</b> Interior and exterior alterations; additions under 10,000 sq. ft.
<input type="checkbox"/>	<b>Class 3 – New Construction/ Conversion of Small Structures.</b> Up to three (3) new single-family residences or six (6) dwelling units in one building; commercial/office structures; utility extensions; change of use under 10,000 sq. ft. if principally permitted or with a CU.
<input type="checkbox"/>	Class__

### STEP 2: CEQA IMPACTS

TO BE COMPLETED BY PROJECT PLANNER

**If any box is checked below, an *Environmental Evaluation Application* is required.**

<input type="checkbox"/>	<b>Air Quality:</b> Would the project add new sensitive receptors (specifically, schools, day care facilities, hospitals, residential dwellings, and senior-care facilities) within an Air Pollution Exposure Zone? Does the project have the potential to emit substantial pollutant concentrations (e.g., backup diesel generators, heavy industry, diesel trucks)? <i>Exceptions: do not check box if the applicant presents documentation of enrollment in the San Francisco Department of Public Health (DPH) Article 38 program and the project would not have the potential to emit substantial pollutant concentrations. (refer to EP _ArcMap &gt; CEQA Catex Determination Layers &gt; Air Pollutant Exposure Zone)</i>
<input type="checkbox"/>	<b>Hazardous Materials:</b> If the project site is located on the Maher map or is suspected of containing hazardous materials (based on a previous use such as gas station, auto repair, dry cleaners, or heavy manufacturing, or a site with underground storage tanks): Would the project involve 50 cubic yards or more of soil disturbance - or a change of use from industrial to residential? If yes, this box must be checked and the project applicant must submit an Environmental Application with a Phase I

	Environmental Site Assessment. <i>Exceptions: do not check box if the applicant presents documentation of enrollment in the San Francisco Department of Public Health (DPH) Maher program, a DPH waiver from the Maher program, or other documentation from Environmental Planning staff that hazardous material effects would be less than significant (refer to EP_ArcMap &gt; Maher layer).</i>
<input type="checkbox"/>	<b>Transportation:</b> Does the project create six (6) or more net new parking spaces or residential units? Does the project have the potential to adversely affect transit, pedestrian and/or bicycle safety (hazards) or the adequacy of nearby transit, pedestrian and/or bicycle facilities?
<input type="checkbox"/>	<b>Archeological Resources:</b> Would the project result in soil disturbance/modification greater than two (2) feet below grade in an archeological sensitive area or eight (8) feet in a non-archeological sensitive area? <i>(refer to EP_ArcMap &gt; CEQA Catex Determination Layers &gt; Archeological Sensitive Area)</i>
<input type="checkbox"/>	<b>Noise:</b> Does the project include new noise-sensitive receptors (schools, day care facilities, hospitals, residential dwellings, and senior-care facilities) fronting roadways located in the noise mitigation area? <i>(refer to EP_ArcMap &gt; CEQA Catex Determination Layers &gt; Noise Mitigation Area)</i>
<input type="checkbox"/>	<b>Subdivision/Lot Line Adjustment:</b> Does the project site involve a subdivision or lot line adjustment on a lot with a slope average of 20% or more? <i>(refer to EP_ArcMap &gt; CEQA Catex Determination Layers &gt; Topography)</i>
<input type="checkbox"/>	<b>Slope = or &gt; 20%:</b> Does the project involve excavation of 50 cubic yards of soil or more, new construction, or square footage expansion greater than 1,000 sq. ft. outside of the existing building footprint? <i>(refer to EP_ArcMap &gt; CEQA Catex Determination Layers &gt; Topography)</i> <b>If box is checked, a geotechnical report is required.</b>
<input type="checkbox"/>	<b>Seismic: Landslide Zone:</b> Does the project involve excavation of 50 cubic yards of soil or more, new construction, or square footage expansion greater than 1,000 sq. ft. outside of the existing building footprint? <i>(refer to EP_ArcMap &gt; CEQA Catex Determination Layers &gt; Seismic Hazard Zones)</i> <b>If box is checked, a geotechnical report is required.</b>
<input type="checkbox"/>	<b>Seismic: Liquefaction Zone:</b> Does the project involve excavation of 50 cubic yards of soil or more, new construction, or square footage expansion greater than 1,000 sq. ft. outside of the existing building footprint? <i>(refer to EP_ArcMap &gt; CEQA Catex Determination Layers &gt; Seismic Hazard Zones)</i> <b>If box is checked, a geotechnical report will likely be required.</b>
<b><u>If no boxes are checked above, GO TO STEP 3. If one or more boxes are checked above, an Environmental Evaluation Application is required, unless reviewed by an Environmental Planner.</u></b>	
<input checked="" type="checkbox"/>	<b>Project can proceed with categorical exemption review. The project does not trigger any of the CEQA impacts listed above.</b>
<b>Comments and Planner Signature (optional):</b>	

### STEP 3: PROPERTY STATUS – HISTORIC RESOURCE TO BE COMPLETED BY PROJECT PLANNER

<b>PROPERTY IS ONE OF THE FOLLOWING:</b> <i>(refer to Parcel Information Map)</i>	
<input type="checkbox"/>	<b>Category A:</b> Known Historical Resource. <b>GO TO STEP 5.</b>
<input checked="" type="checkbox"/>	<b>Category B:</b> Potential Historical Resource (over 45 years of age). <b>GO TO STEP 4.</b>
<input type="checkbox"/>	<b>Category C:</b> Not a Historical Resource or Not Age Eligible (under 45 years of age). <b>GO TO STEP 6.</b>

**STEP 4: PROPOSED WORK CHECKLIST**  
TO BE COMPLETED BY PROJECT PLANNER

<b>Check all that apply to the project.</b>	
<input type="checkbox"/>	1. <b>Change of use and new construction.</b> Tenant improvements not included.
<input type="checkbox"/>	2. <b>Regular maintenance or repair</b> to correct or repair deterioration, decay, or damage to building.
<input type="checkbox"/>	3. <b>Window replacement</b> that meets the Department's <i>Window Replacement Standards</i> . Does not include storefront window alterations.
<input type="checkbox"/>	4. <b>Garage work.</b> A new opening that meets the <i>Guidelines for Adding Garages and Curb Cuts</i> , and/or replacement of a garage door in an existing opening that meets the Residential Design Guidelines.
<input checked="" type="checkbox"/>	5. <b>Deck, terrace construction, or fences</b> not visible from any immediately adjacent public right-of-way.
<input type="checkbox"/>	6. <b>Mechanical equipment installation</b> that is not visible from any immediately adjacent public right-of-way.
<input type="checkbox"/>	7. <b>Dormer installation</b> that meets the requirements for exemption from public notification under <i>Zoning Administrator Bulletin No. 3: Dormer Windows</i> .
<input type="checkbox"/>	8. <b>Addition(s)</b> that are not visible from any immediately adjacent public right-of-way for 150 feet in each direction; does not extend vertically beyond the floor level of the top story of the structure or is only a single story in height; does not have a footprint that is more than 50% larger than that of the original building; and does not cause the removal of architectural significant roofing features.
<b>Note: Project Planner must check box below before proceeding.</b>	
<input type="checkbox"/>	Project is not listed. <b>GO TO STEP 5.</b>
<input checked="" type="checkbox"/>	Project <b>does not conform</b> to the scopes of work. <b>GO TO STEP 5.</b>
<input type="checkbox"/>	Project involves <b>four or more</b> work descriptions. <b>GO TO STEP 5.</b>
<input type="checkbox"/>	Project involves <b>less than four</b> work descriptions. <b>GO TO STEP 6.</b>

**STEP 5: CEQA IMPACTS – ADVANCED HISTORICAL REVIEW**  
TO BE COMPLETED BY PRESERVATION PLANNER

<b>Check all that apply to the project.</b>	
<input type="checkbox"/>	1. Project involves a <b>known historical resource (CEQA Category A)</b> as determined by Step 3 and conforms entirely to proposed work checklist in Step 4.
<input type="checkbox"/>	2. <b>Interior alterations to publicly accessible spaces.</b>
<input type="checkbox"/>	3. <b>Window replacement</b> of original/historic windows that are not “in-kind” but are consistent with existing historic character.
<input type="checkbox"/>	4. <b>Façade/storefront alterations</b> that do not remove, alter, or obscure character-defining features.
<input type="checkbox"/>	5. <b>Raising the building</b> in a manner that does not remove, alter, or obscure character-defining features.
<input type="checkbox"/>	6. <b>Restoration</b> based upon documented evidence of a building's historic condition, such as historic photographs, plans, physical evidence, or similar buildings.
<input checked="" type="checkbox"/>	7. <b>Addition(s)</b> , including mechanical equipment that are minimally visible from a public right-of-way and meet the <i>Secretary of the Interior's Standards for Rehabilitation</i> .

<input type="checkbox"/>	8. <b>Other work consistent</b> with the <i>Secretary of the Interior Standards for the Treatment of Historic Properties</i> (specify or add comments):
<input type="checkbox"/>	9. <b>Other work</b> that would not materially impair a historic district (specify or add comments):  (Requires approval by Senior Preservation Planner/Preservation Coordinator) _____
<input type="checkbox"/>	10. <b>Reclassification of property status</b> to Category C. (Requires approval by Senior Preservation Planner/Preservation Coordinator) a. Per HRER dated: _____ (attach HRER) b. Other (specify): _____
<b>Note: If ANY box in STEP 5 above is checked, a Preservation Planner MUST check one box below.</b>	
<input type="checkbox"/>	<b>Further environmental review required.</b> Based on the information provided, the project requires an <i>Environmental Evaluation Application</i> to be submitted. <b>GO TO STEP 6.</b>
<input checked="" type="checkbox"/>	<b>Project can proceed with categorical exemption review.</b> The project has been reviewed by the Preservation Planner and can proceed with categorical exemption review. <b>GO TO STEP 6.</b>
Comments (optional):	
Preservation Planner Signature: Richard Sucre <small>Digitally signed by Richard Sucre DN: cn=org, dc=sfgov, dc=cityplanning, ou=CityPlanning, ou=Current Planning, email=Richard.Sucre@sfgov.org Date: 2015.06.17 09:39:02 -0700</small>	

## STEP 6: CATEGORICAL EXEMPTION DETERMINATION

### TO BE COMPLETED BY PROJECT PLANNER

<input type="checkbox"/>	<b>Further environmental review required.</b> Proposed project does not meet scopes of work in either (check all that apply): <input type="checkbox"/> Step 2 – CEQA Impacts <input type="checkbox"/> Step 5 – Advanced Historical Review <b>STOP! Must file an <i>Environmental Evaluation Application</i>.</b>	
<input checked="" type="checkbox"/>	<b>No further environmental review is required. The project is categorically exempt under CEQA.</b>	
	<b>Planner Name: Rich Sucre</b>	<b>Signature:</b>  <b>Richard Sucre</b> <small>Digitally signed by Richard Sucre DN: dc=org, dc=sfgov, dc=cityplanning, ou=CityPlanning, ou=Current Planning, cn=Richard Sucre, email=Richard.Sucre@sfgov.org Date: 2015.06.17 09:39:02 -0700</small>
	<b>Project Approval Action:</b> <b>Building Permit</b> If Discretionary Review before the Planning Commission is requested, the Discretionary Review hearing is the Approval Action for the project.	
Once signed or stamped and dated, this document constitutes a categorical exemption pursuant to CEQA Guidelines and Chapter 31 of the Administrative Code. In accordance with Chapter 31 of the San Francisco Administrative Code, an appeal of an exemption determination can only be filed within 30 days of the project receiving the first approval action.		

## STEP 7: MODIFICATION OF A CEQA EXEMPT PROJECT

### TO BE COMPLETED BY PROJECT PLANNER

In accordance with Chapter 31 of the San Francisco Administrative Code, when a California Environmental Quality Act (CEQA) exempt project changes after the Approval Action and requires a subsequent approval, the Environmental Review Officer (or his or her designee) must determine whether the proposed change constitutes a substantial modification of that project. This checklist shall be used to determine whether the proposed changes to the approved project would constitute a "substantial modification" and, therefore, be subject to additional environmental review pursuant to CEQA.

### PROPERTY INFORMATION/PROJECT DESCRIPTION

Project Address (If different than front page)		Block/Lot(s) (If different than front page)
Case No.	Previous Building Permit No.	New Building Permit No.
Plans Dated	Previous Approval Action	New Approval Action
Modified Project Description:		

### DETERMINATION IF PROJECT CONSTITUTES SUBSTANTIAL MODIFICATION

Compared to the approved project, would the modified project:	
<input type="checkbox"/>	Result in expansion of the building envelope, as defined in the Planning Code;
<input type="checkbox"/>	Result in the change of use that would require public notice under Planning Code Sections 311 or 312;
<input type="checkbox"/>	Result in demolition as defined under Planning Code Section 317 or 19005(f)?
<input type="checkbox"/>	Is any information being presented that was not known and could not have been known at the time of the original determination, that shows the originally approved project may no longer qualify for the exemption?
If at least one of the above boxes is checked, further environmental review is required <b>CATEX FORM</b>	

### DETERMINATION OF NO SUBSTANTIAL MODIFICATION

<input type="checkbox"/>	The proposed modification would not result in any of the above changes.
If this box is checked, the proposed modifications are categorically exempt under CEQA, in accordance with prior project approval and no additional environmental review is required. This determination shall be posted on the Planning Department website and office and mailed to the applicant, City approving entities, and anyone requesting written notice.	
Planner Name:	Signature or Stamp: