

**SCOPE OF WORK :**

DEMO EXISTING UNIT AND RETURN GARAGE

**AREAS :**

LOT: 2,500 SQ. FT.

GARAGE : 754 SQ. FT.

CRAWL SPACE: 459 SQ. FT.

656 ANDOVER STREET  
658 ANDOVER STREET

San Francisco, CA 94110

Parcel (Block/Lot) 5744 / 002

Planning District  
District 11 Bernal Heights

Current Planning Team  
SE Team

Schools Within 600ft  
None

Port Facilities  
None

City Properties  
None

Supervisor District  
District 9 (Hillary Ronen)

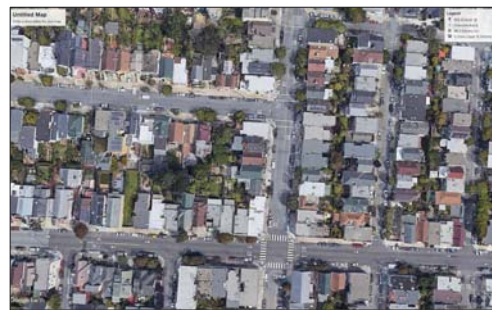

1 VICINITY PLAN  
SCALE NONE

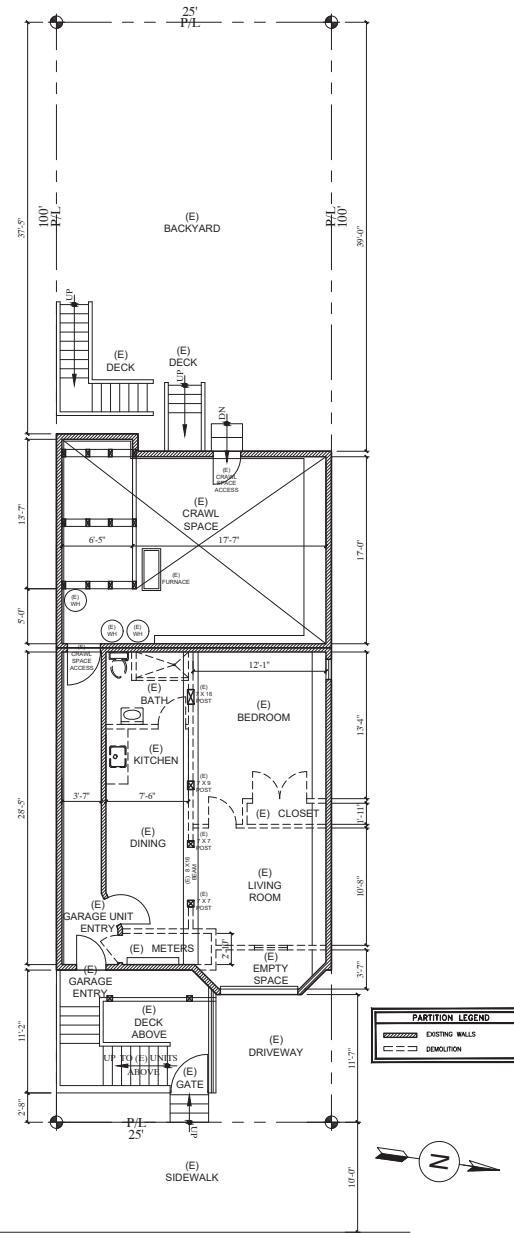

656 & 658 ANDOVER STREET  
BLOCK 5744 - LOT 002

2 EXISTING GARAGE PLAN  
SCALE 1/8" = 1'-0"

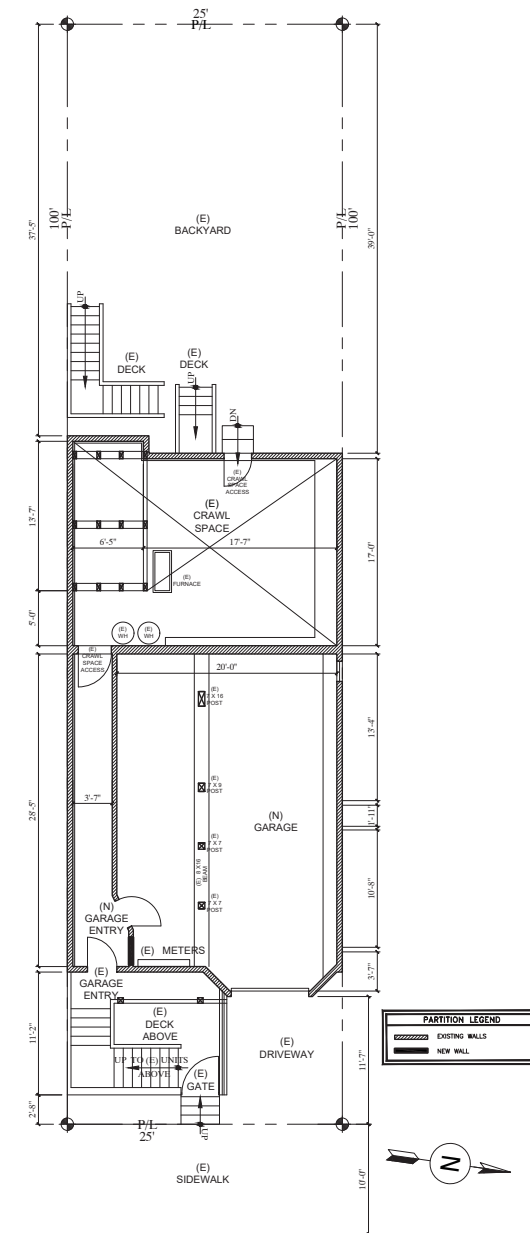

656 & 658 ANDOVER STREET  
BLOCK 5744 - LOT 002

3 PROPOSED GARAGE PLAN  
SCALE 1/8" = 1'-0"

REVISIONS:

CONTACT PHONE:  
DEVIN RUPPENSTEIN  
(415) 580-9652  
Email:  
devinruppenstein@gmail.com

656 & 658 ANDOVER STREET  
SAN FRANCISCO - CA 94110 - BLOCK/LOT 5744 - 002

(E) & (N)  
GARAGE  
PLAN

JOB:  
GARAGE  
DATE:  
MAY 08 - 2019  
SCALE:  
AS NOTED  
DRAWN:  
JAVIER RODRIGUEZ  
(415) 671-9231  
SHEET:

A1.1

OF: 1 SHEETS