



666 HAMILTON ST
ARCHITECT MASON KIRBY, INC.



EXISTING TREE



VIEW WEST OF SUBJECT PROPERTY FROM HAMILTON STREET

(E) SUBJECT PROPERTY
666 HAMILTON ST



VIEW SOUTHEAST OF EXISTING SUBJECT PROPERTY FROM REAR YARD

(E) SUBJECT PROPERTY
666 HAMILTON ST



VIEW EAST FROM REAR PROPERTY LINE

(E) SUBJECT PROPERTY
666 HAMILTON ST

EXISTING STRUCTURE
ARCHITECT MASON KIRBY, INC.

LEGEND

- BUILDING ENTRY ON LEFT
- GARAGE DOOR ON RIGHT
- EXISTING STRUCTURES
- PROPOSED STRUCTURES

RHYTHM 1 CHARACTERISTICS:

- GROUND FLOOR BUILDING ENTRY AND GARAGE DOOR

RHYTHM 2 CHARACTERISTICS:

- 2ND FLOOR BUILDING ENTRY
- GROUND FLOOR GARAGE DOOR

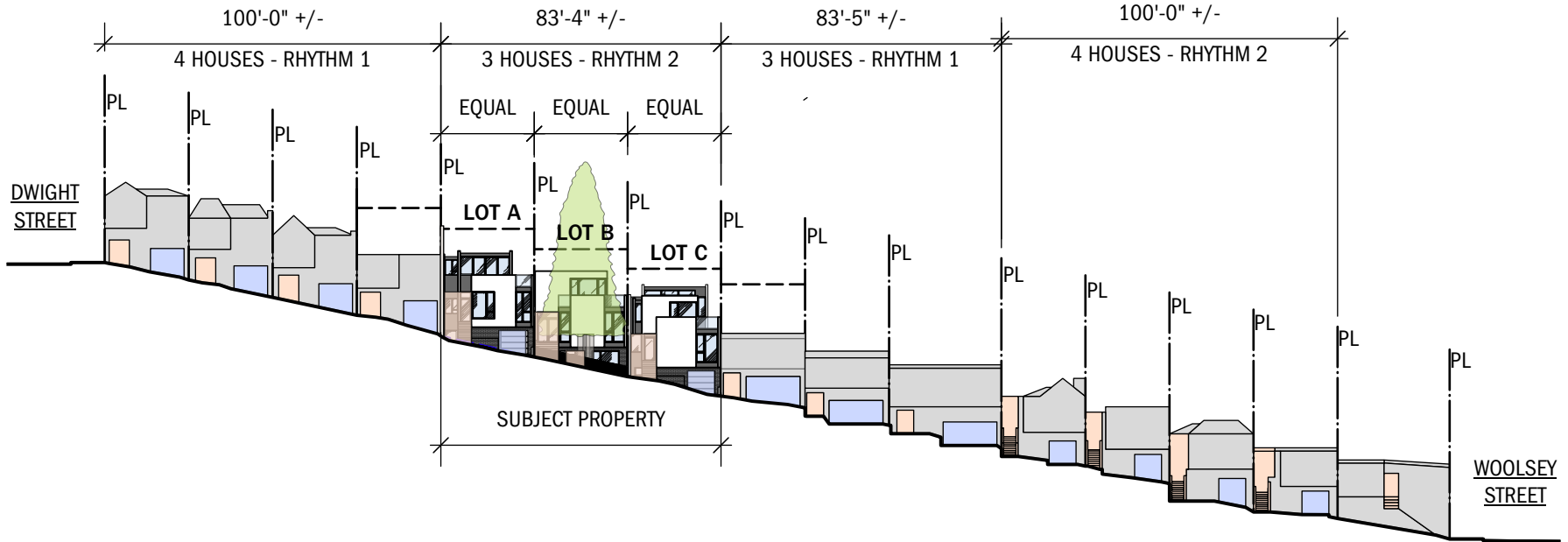

1

WEST HAMILTON STREET ELEVATION DIAGRAM

Scale: 1" = 50'-0"

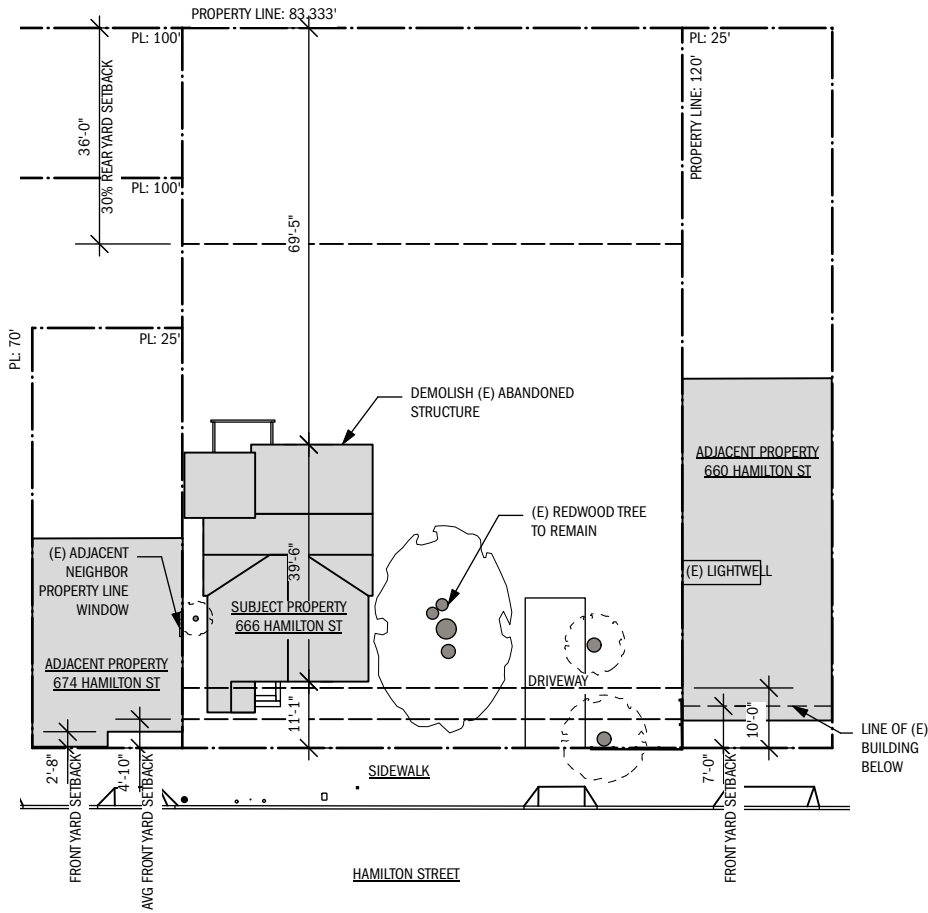

1

EXISTING SITE PLAN (NOT A SURVEY)

Scale: 1/32" = 1'-0"

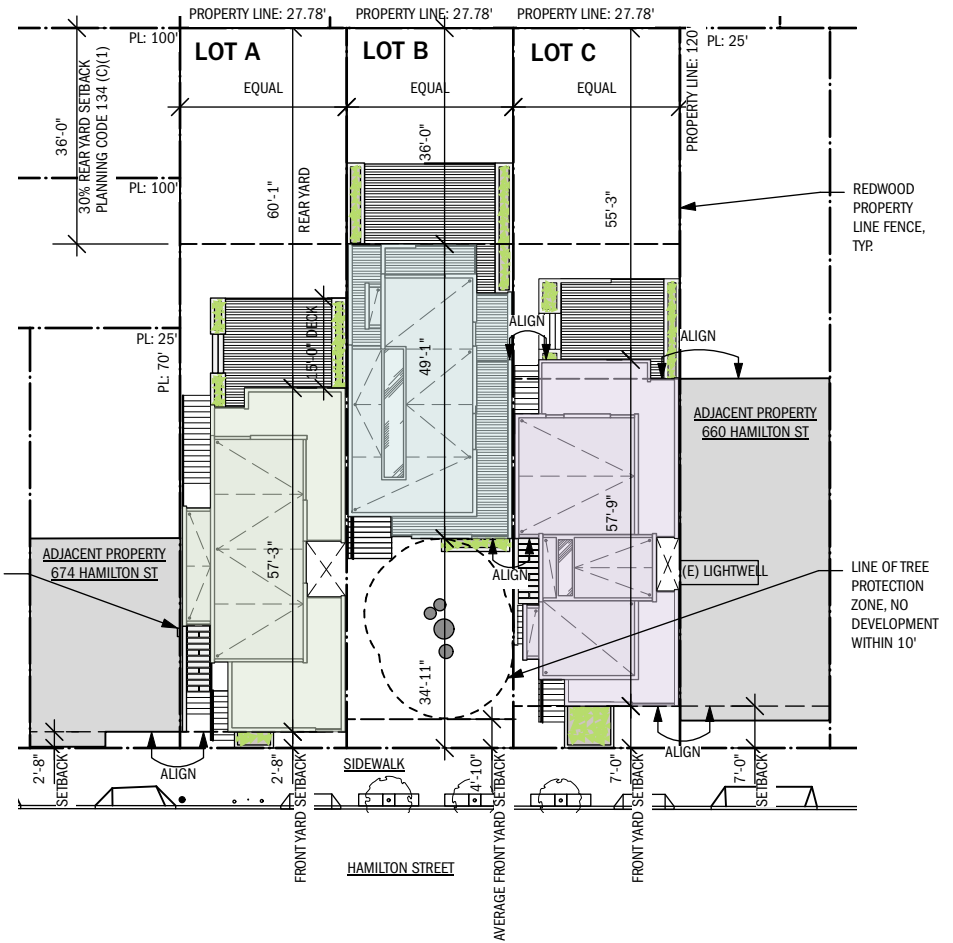

2

PROPOSED SITE PLAN

Scale: 1/32" = 1'-0"



EXISTING AND PROPOSED SITE PLANS

ARCHITECT MASON KIRBY, INC.

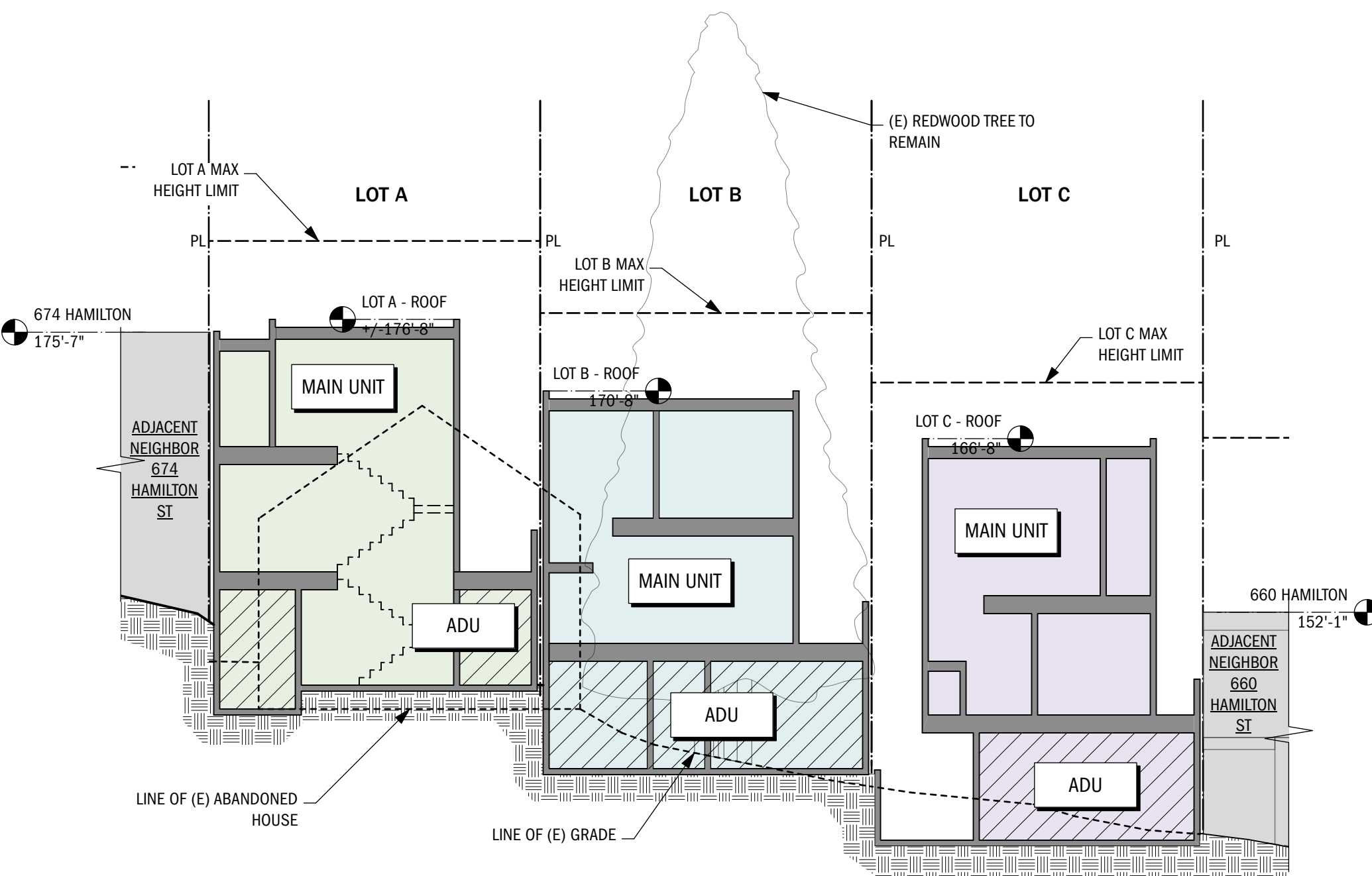

SITE SECTION

ARCHITECT MASON KIRBY, INC.

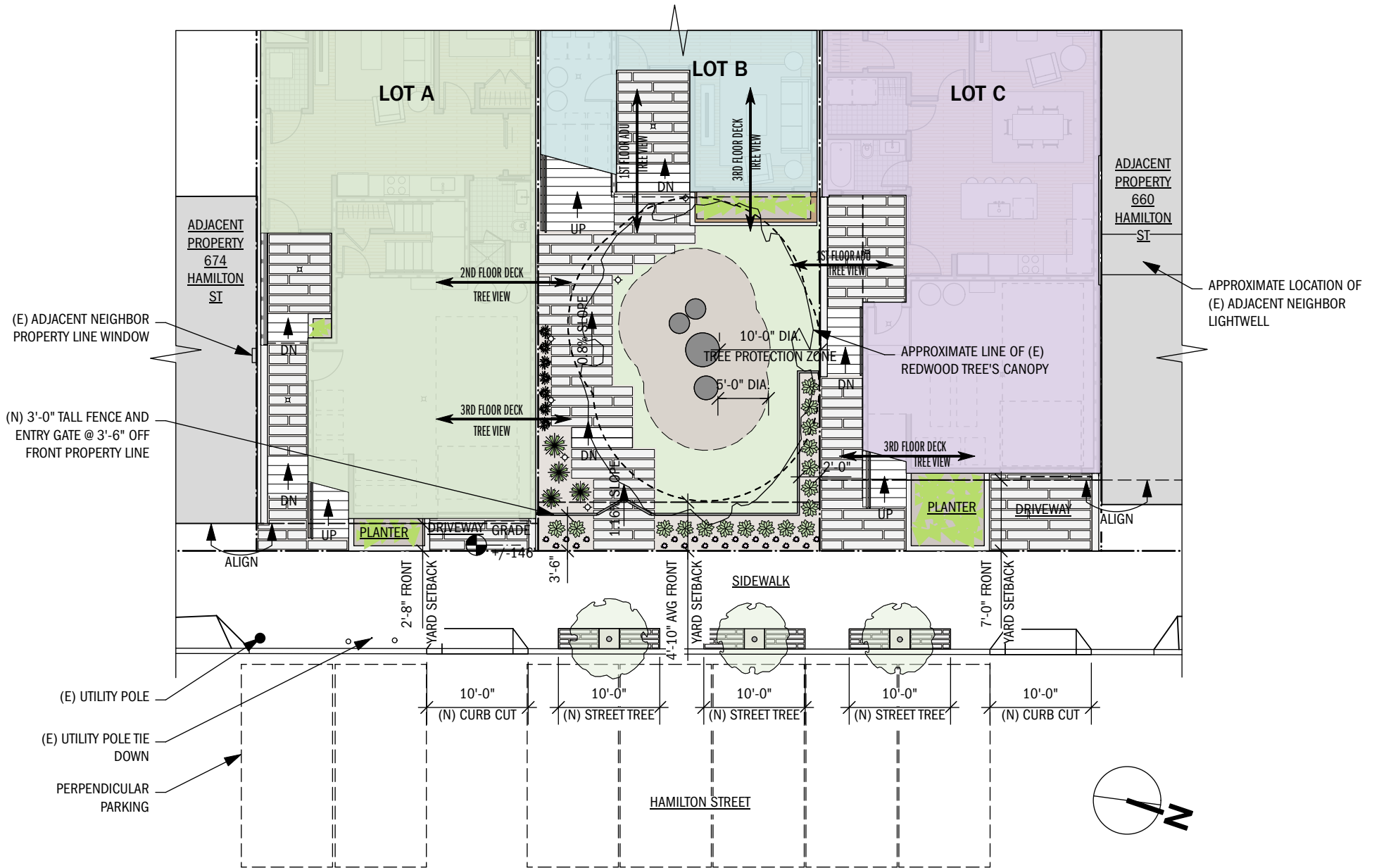

PROPOSED LANDSCAPE PLAN
ARCHITECT MASON KIRBY, INC.

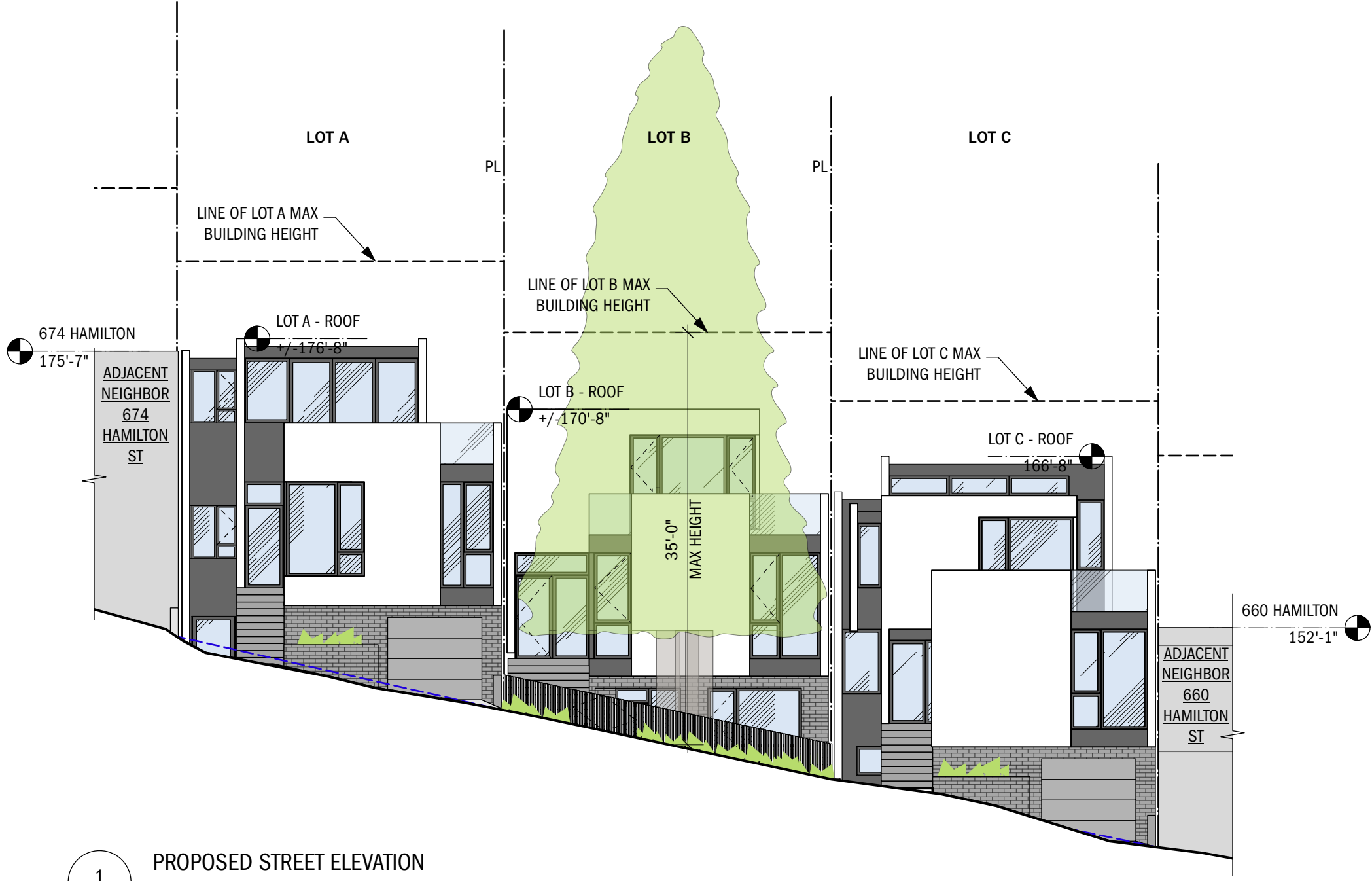

1

PROPOSED STREET ELEVATION

Scale: 3/32" = 1'-0"

PROPOSED ELEVATIONS
 ARCHITECT MASON KIRBY, INC.