



SAN FRANCISCO PLANNING DEPARTMENT

Memo to the Planning Commission

HEARING DATE: AUGUST 30, 2018

Continued from the February 22, 2018, April 19, 2018 May 24, 2018 and July 26, 2018 Hearings

1650 Mission St.
Suite 400
San Francisco,
CA 94103-2479

Reception:
415.558.6378

Fax:
415.558.6409

Planning
Information:
415.558.6377

Date: August 23, 2018
Case No.: **2017-014841CUA**
Project Address: **655 Alvarado Street**
Zoning: RH-2 (Residential-House, Two-Family)
40-X Height and Bulk District
Block/Lot: 2803/028C
Project Sponsor: John Kevlin
Reuben, Junius & Rose, LLP
One Bush Street, Suite 600
San Francisco, CA 94104
Staff Contact: Jeff Horn – (415) 575-6925
jeffrey.horn@sfgov.org
Recommendation: Approval with Modifications and Conditions

BACKGROUND

On August 15th, 2018, the Building Inspection Commission (BIC) held a second hearing on the property at 655 Alvarado Street, and heard a presentation from the Department of Building Inspection (DBI) and testimony from the Project Sponsors and neighbors. The BIC directed a representative of DBI to attend the next Planning Commission hearing for this project and to give a presentation and summary of the BIC hearing.

Documents have been submitted by the adjacent neighbor at 651 Alvarado Street, who is in opposition to the project, per the June 26, 2018 Memo to the Planning Commission.

Prior to the February 22, 2018 hearing, the Project Sponsor submitted revised plans that proposed a two-unit building per the modification request of the Planning Department, but access was provided through a common door and entryway. The Department supports a two unit building that provides two separate entrances each with direct access to the street.



SAN FRANCISCO PLANNING DEPARTMENT

Memo to the Planning Commission

HEARING DATE: JULY 26, 2018

Continued from the February 22, 2018, April 19, 2018, and May 24, 2018 Hearings

Date: July 19, 2018
Case No.: **2017-014841CUA**
Project Address: **655 Alvarado Street**
Zoning: RH-2 (Residential-House, Two-Family)
40-X Height and Bulk District
Block/Lot: 2803/028C
Project Sponsor: John Kevlin
Reuben, Junius & Rose, LLP
One Bush Street, Suite 600
San Francisco, CA 94104
Staff Contact: Jeff Horn – (415) 575-6925
jeffrey.horn@sfgov.org
Recommendation: Approval with Modifications and Conditions

1650 Mission St.
Suite 400
San Francisco,
CA 94103-2479

Reception:
415.558.6378

Fax:
415.558.6409

Planning
Information:
415.558.6377

BACKGROUND

On May 16, 2018, the Building Inspection Commission (BIC) held a hearing on the property at 655 Alvarado Street, and heard a presentation from the Department of Building Inspection (DBI) and testimony from the Project Sponsors and neighbors.

Documents have been submitted by the adjacent neighbor at 651 Alvarado Street, who is in opposition to the project.

Prior to the February 22, 2018 hearing, the Project Sponsor submitted revised plans that proposed a two-unit building per the modification request of the Planning Department, but access was provided through a common door and entryway. The Department supports a two unit building that provides two separate entrances with direct access to the street.

Attachments:

BIC Hearing Minutes from May 16, 2018
DBI's Supporting Documents for the May 16, 2018 BIC Hearing
Project Sponsor's Support Documents for the May 16, 2018 BIC Hearing
651 Alvarado Streets Documents in opposition.

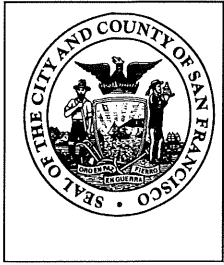

BUILDING INSPECTION COMMISSION (BIC)
Department of Building Inspection (DBI)

REGULAR MEETING

Wednesday, May 16, 2018 at 9:00 a.m.

City Hall, 1 Dr. Carlton B. Goodlett Place, Room 416

Aired Live on SFGTV Channel 78

ADOPTED June 20, 2018

MINUTES

The regular meeting of the Building Inspection Commission was called to order at 10:03 a.m.

1. Call to Order and Roll Call – Roll call was taken and a quorum was certified.

COMMISSION MEMBERS PRESENT:

Angus McCarthy, **President**

Debra Walker, **Vice-President**

Kevin Clinch **Commissioner, Excused**

Frank Lee, **Commissioner**

John Konstin, **Commissioner**

Sam Moss, **Commissioner**

James Warshell, **Commissioner**

Sonya Harris, **Secretary**

Shirley Wong, **Assistant Secretary**

D.B.I. REPRESENTATIVES:

Tom Hui, **Director**

Ron Tom, **Assistant Director**

Edward Sweeney, **Deputy Director, Inspection Services**

Daniel Lowrey, **Deputy Director, Permit Services**

Taras Madison, **Chief Financial Officer**

William Strawn, **Legislative and Public Affairs Manager**

Lily Madjus, **Communications Director**

CITY ATTORNEY REPRESENTATIVE

Robb Kapla, **Deputy City Attorney**

2. President's Announcements.

President McCarthy made the following announcements.

- Welcome to our new Commissioner, Sam Moss, Executive Director of Mission Housing. Originally from Fresno, then moved East for a number of years and to San Francisco in 2008. He joined Mission Housing in December 2011 as an Asset Manager, then was promoted to Director of Asset Management, and became Executive Director in September 2013. Oversees the administration of all Mission Housing assets, programs and services. Since 2012, their staff has grown from 8 people to 25 people; and Mission Housing now

Dan Lowrey, Deputy Director, said currently they can put an address restriction on the job so that when it moves from department to department (Plan Review and Building) it can be reviewed properly, and it does get scrutinized closely.

8. Discussion regarding permit history and investigation of potential violations at 655 Alvarado Street.

Patrick O’Riordan, Chief Building Inspector, gave a presentation regarding 655 Alvarado Street. He addressed the following items:

- Project Overview
 - Form 3 alteration site permit issued September 2016
 - 3 additional permits issued from Feb-Nov 2017
 - 5 complaints filed between Aug-Apr 2018
 - 3 active NOVs
 - 7 permits suspended at the request of Planning
 - Work Stopped
- Plan Review Issues
 - The Site permit PA# 200912113061 was filed in December of 2009
 - Planning review commenced in December of 2009 and was completed in September 2016
 - The structural addendum was filed in October 2016 and was issued in November 2016
 - The site permit drawings didn't include demolition calculations
 - From February to November 7 additional permits were issued
- Site Inspection Findings
 - Multiple site visits have occurred at the site since the first complaint was filed in August 2017.
 - 3 Notices of Violation were issued based on site observation for undermining of neighboring structure, exceeding the scope of the permit and to document the suspension of the permits.
 - The building adjacent to the east property line was issued a Notice of Violation for the unsafe condition created by the excavation.
 - Remediation work was necessary after permit suspensions to mitigate hazard because of the excavation.
 - The project is being monitored regularly by inspectors
- Current Status
 - Site reconnaissance is 11/1/17
 - Follow up site reconnaissance is 3/5/18
- Plan Review
 - Shows the Scope of Work and Building Information
 - Document submittals, and site permit AB-032
 - Discusses addendum structural, hindsight, and recommendations
- Next Steps
 - Will be scheduled for Planning Commission Hearing subsequent to this hearing.
 - Post Planning approval DBI will review based on submittal documents.

- After permit issuance a start of work inspection will be scheduled to review approved permit documents based on current site conditions.
- The site will be monitored on an ongoing basis to ensure compliance with all DBI requirements.

Zac Maddry, Architect of Record for the Project Sponsors, said he was involved in this project since July 2016. The following points were made:

- The project sponsors submitted two building permits, and two architectural permits which complied with Section 317.
- He showed a picture of the project on the overhead projector, and said that significant portions of the side wall were to stay.
- The structural system/weight does not bear on the side walls.
- The project sponsors were up front about the areas of demolition on the plan and additional demolition.

Mr. Patrick Davis, General Contractor for this project, said that he represented Thomas Brooks and stated the following:

- They realized there were errors in proper notification of the removal.
- The additional removal consisted of the two blind walls on each side of the property 6 inches from the neighbor.
- The walls were removed due to structural integrity of the wall, intended to be replaced with like walls.
- DBI Inspectors did not indicate non-compliance during their inspections.
- Permits were suspended in Oct 2017 stating excessive demolition.
- Inspectors cited a violation after a complaint was made, not during the inspection.

Secretary Harris called for public comment.

Mary Ferretti-Breidinger, neighbor residing at 651 Alvarado Street, displayed a plan of area gained by the demolition. She requested that the BIC impose a reduction in project size equivalent to the amount gained, including property line and addition to the parapet. The owners kept neighbors out of the loop from the very beginning, and they were not notified of the neighborhood pre-application meeting. She and her brother were given plans that showed areas unexcavated. Her property fence was removed without notification, and Jonathan Kaplan told neighbors that he gave her money for this project, which was not true.

Jerry Dratler, SF resident, provided 2 handouts to the BIC. He said this is a code enforcement problem, and DBI should enforce this. – There is a failure to enforce the Building Code. If DBI enforced properly, the owner would be limited to replacing the structure with a home of the same size. If DBI properly classified these homes as demolitions, there would not be this problem.

Ozzie Rohm, Noe Neighborhood Council, said this project is different from 214 States Street because with this project you can clearly see there is nothing left of this building. This is clearly a demolition that was not permitted. If principal portions of the building are removed two-thirds, it is a demolition. Ms. Rohm said that she would like to ask the BIC and the Planning Commission to reduce the footprint of this structure.

Georgia Schuttish, resident, said this is a demolition as only 8-10% of the structure remains. There was an over the counter permit to expand the building which caused further demolition. They damaged their neighbor's house with their excavation. This is a complicated project and looks to be a demolition.

Rebuttal from the Department – Mr. O’Riordan said the addendum would have the same permit application number, so it is one permit. A subsequent permit was filed in 2017 which spoke of excavating in the basement, which permit displayed a good rendering of the project, but this permit was not reviewed by the Planning Department. It addressed many Planning issues, but was not submitted to the Planning Department as it should have been.

Rebuttal from Project Sponsor – Mr. Maddry said there seemed to be some misunderstanding regarding the language of Code Section 317. They worked to comply with Code Section 317, which allowed 100% removal of the floor and horizontal systems as long as you maintained 50% of the walls. It is not the architect's job to indicate what is existing and what is to remain; their drawings show mandatory structural features required for the building for support itself. He said their drawings show compliance to Code Section 317. There is no perceived mis-coordination of the drawings. It is also not the job of the structural engineer to indicate which portions are to be kept and which are to be removed, as long as the design is compatible with both.

Rebuttal from Project Sponsor – Mr. Patrick Davis said they removed the walls after evidence of dry rot and fire damage on the east side. He said they should have asked for permission before removing the walls.

Commissioner's & Staff Question & Answer Discussion:

President McCarthy asked if this was a completely different building structurally and architecturally. What was DBI's understanding with regards to the removal of the walls?

Mr. O’Riordan said the property line walls were to remain, but the walls were removed. If this happens, the project sponsor should call the inspector out there prior to the removal of the walls and ask for an issuance of a correction notice so they could go back to DBI to get the necessary permit to document their removal.

Commissioner Warshell said he understood how the everyday person would look at the building and see a complete demolition, he asked why it was important to preserve the non-structural walls on the sides rather than say this is a demolition intended for a new building, and everything would be new.

Mr. Maddry said they modified the drawings as necessary, but his goal was to be as candid as possible. Through the site permit process there was an additional wall that he displayed removed for proper review. He said he served at the request of his client and they determine whether something is an alteration or demolition. He said it is his job to create structures that will stand for a long time and are Code compliant and fit within the Code requirements.

President McCarthy asked who submitted to Planning.

Mr. Maddry said John Holy & Associates, a different architect, submitted to Planning. His company modified some window sizing requests. They intentionally maintained elements of the condition of the approval for the final site application. They were not changing the project.

Commissioner Lee asked regarding the structural design, if there was any discussion with the structural engineer to not touch the existing walls.

Mr. Maddry said the side walls provided sheer value, and the structural details have plywood indicated on the interior.

Amy Lee, Consultant for the owner, said the owner originally stopped the Planning process due to finances and another 311 notice was sent out in 2016. This is not a case of serial permitting, they were clear in what they were and were not doing in the removal of the walls. The architect at that time was not familiar with the process with the correction notice. Everyone working on the job intended to do the right thing, but there was a mishap with the side walls and not obtaining the correction notice.

Commissioner Lee said this project demonstrates why there needs to be a clear definition for demolition. He said he would leave it to the task force to determine whether the Code upgrades in regards to removal and replacement will be considered demolition as well.

Mr. Cyril Yu said engineers would provide the minimum requirements. The system conformed to Code. DBI proposes a site permit to indicate what is to remain or to be removed. DBI is attempting to incorporate a demolition sheet.

President McCarthy said he heard from the owner that they did not exceed the 50% demolition, and the neighborhood groups are saying the façade is gone. He asked for highlights from DBI indicating what happened on the plans, what was removed and what should stay, and to do it in a color code. Anything to that level from the owners would be appreciated as well.

Mr. O’Riordan said DBI could provide those drawings, the site permit and addendum set, and revision from March 2017 in basement.

President McCarthy asked about the NOV that was issued to the property next door.

Mr. O’Riordan said that 661 Alvarado had cracks and some distress on the building, so the Inspector required an engineer’s report, and that a permit be filed for corrections needed. They are currently reviewing the reports and will do site inspections.

President McCarthy asked for a DBI completed report, so they could calendar a date for discussion and close out the report.

9. Discussion on Accela permit and project tracking system.

Shawn Bulen, IS Project Manager, gave an update on the Accela permit and project tracking system and discussed the following items:

***BIC Regular Meeting
of
May 16, 2018***

Agenda Item 8

655 Alvarado Street

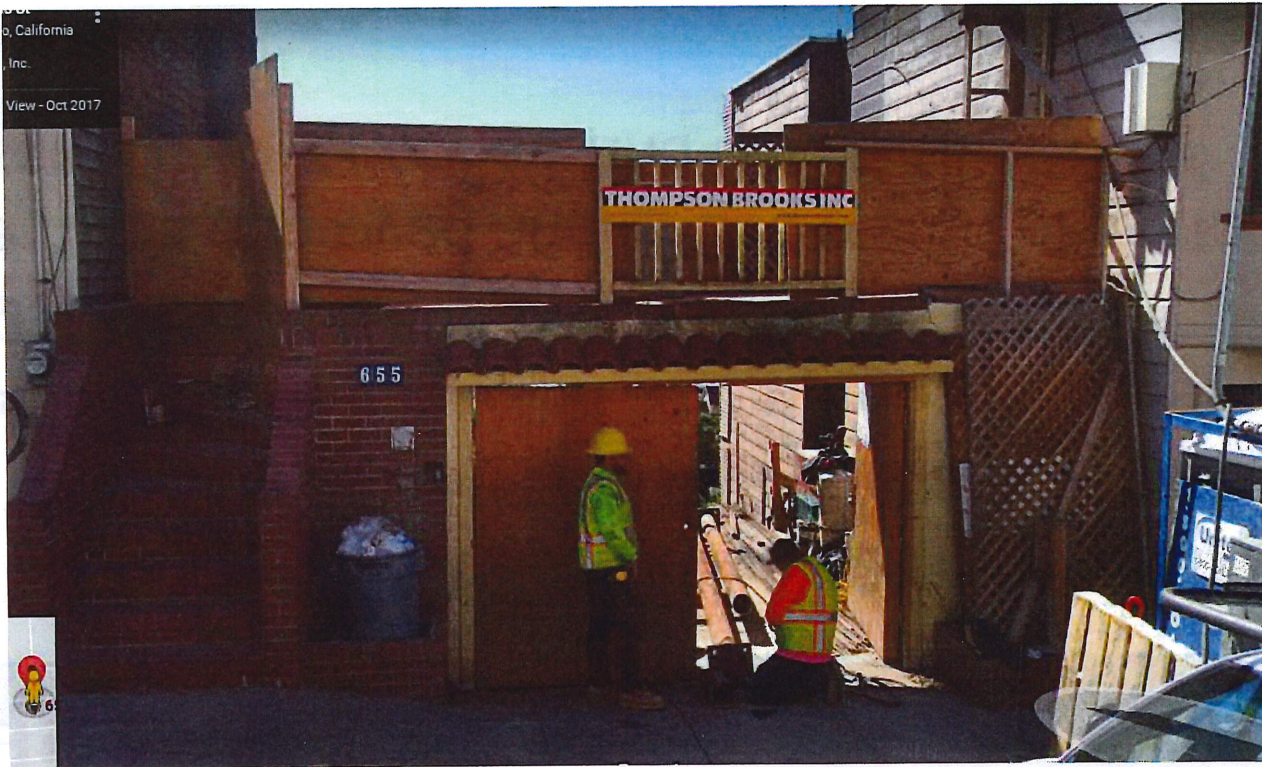

Project Overview: 655 Alvarado Street

- Form 3 alteration site permit application issued for PA # 200912113061 on September 29, 2016.
- Addendum for structural issued November 30, 2016.
- 3 additional permits issued from February – November 2017.
- 4 Revision permits issued March –August 2017.
- 5 complaints filed between August 2017 and April 2018.
- 3 active Notices of Violation (Referred to Enforcement March 2018).
- 7 permits suspended at the request of Planning.
- Work stopped (except hazard mitigation).

Plan Review Issues: 655 Alvarado Street

- The Site permit PA # 200912113061 was filed in December of 2009.
- Planning review commenced in December of 2009 and was completed in September 2016.
- The structural addendum was filed in October 2016 and was issued in November 2016.
- The site permit drawings didn't include demolition calculations.
- From February to November 7 additional permits were issued.

Site Inspection Findings: 655 Alvarado Street

- Multiple site visits have occurred at the site since the first complaint was filed in August 2017.
- 3 Notices of Violation were issued based on site observation for undermining of neighboring structure, exceeding the scope of the permit and to document the suspension of the permits.
- The building adjacent to the east property line was issued a Notice of Violation for the unsafe condition created by the excavation.
- Remediation work was necessary after permit suspensions to mitigate hazard because of the excavation.
- The project is being monitored regularly by inspectors.

Current Status: 655 Alvarado Street

SITE RECONNAISSANCE: NOV. 01, 2017

FOLLOW-UP SITE RECONNAISSANCE:

BLDG PERMIT #:2017-1103-3047

FEB. 01, 2018 / MARCH 05, 2018

ADMINISTRATIVE PERMIT TO COMPLETE TEMPORARY SHORING AND FOUNDATION / RETAINING WALL TO MITIGATE HAZARD TO SITE AND ADJOINING NEIGHBOR BUILDING

CONFIRM ALL CONSTRUCTION LIMITED TO TEMPORARY SHORING AND FOUNDATION / RETAINING WALL SYSTEM



ROCKRIDGE
GEOTECHNICAL, INC.



October 26, 2017
Project No. 17-1514

Marc and Jonathan Kaplan
655 Alvarado Street
San Francisco, California 94111

Subject: Temporary Cessation of Construction
Residential Remodel and Addition
655 Alvarado Street
San Francisco, California

Dear Mr. and Mrs. Kaplan,

We understand construction activities on the remodel and addition to your residence at 655 Alvarado Street in San Francisco have temporarily ceased because of a claim by the neighbor at 651 Alvarado Street that the construction has damaged the foundation of their home. In our opinion, it is critical to complete the shoring and foundation work on your residence before the upcoming rainy season and not completing that work creates an imminent danger to your property and the adjoining properties.

If you have any questions, please call.

Sincerely yours,
ROCKRIDGE GEOTECHNICAL, INC.

Craig S. Shields, P.E., G.E.
Principal Geotechnical Engineer

O.K. to approve shoring & foundation to stabilize adjoining properties - Edw. Lee

225 Grand Avenue
Berkeley, CA 94710
www.rockridgegeotech.com
415-862-0700
415-862-0700 fax

City and County of San Francisco
Department of Building Inspection



Edwin M. Lee, Mayor
Tom C. Hul, S.E., C.B.O., Director

November 2, 2017

Hickman, Jenkins & Rose, LLP
One Bush Street, Suite 600
San Francisco, CA 94104

Attn: Mohamed Loutchak, Jr.

Subject: 655 Alvarado Street: Excavation Shoring & Foundation / Retaining Wall
Permit Application #: 2017-0206-6653, 2017-0513-7122,
2009-12151-0651, 2017-0315-1580, 2017-0605-9538

Dear Mr. Loutchak,

5780 Senior Building Inspector Bernice Curran and I responded to a request from Hickman, Jenkins & Rose, LLP to evaluate the stability of the site located at 655 Alvarado Street yesterday, November 02, 2017.

From observation on site it appears construction activities have been temporarily ceased amid the excavation shoring work. The topography of the site slopes downward south towards 23rd Street. Due to the nature of the sloped site, the intent of the temporary shoring and permanent foundation / retaining wall system is not only to safeguard both adjacent neighbors' buildings, but also to stabilize the sloped site condition to prevent any possibility of landslide onto downhill properties on 23rd Street.

In the interest of public safety and to avert any imminent danger to adjoining and downhill properties during the upcoming wet season, the temporary shoring and permanent foundation / retaining wall system under referenced permit applications above shall be completed promptly.

Sincerely,

Cyril Yu

Cyril Yu, DBI
NOV 03 2017

Cyril Yu, M.S., P.E.,
LEED AP, CPE, HERS
415-558-6133
cyril.yu@sfdbi.org

SFDBI Engineering Department
1660 Mission Street, 21st Floor, San Francisco, CA 94103
Office (415) 558-6133 - FAX (415) 558-6041 - www.sfdbi.org

City and County of San Francisco
Department of Building Inspection



Edwin M. Lee, Mayor
Tom C. Hul, S.E., C.B.O., Director

March 05, 2018

San Francisco Department of Building Inspection
1660 Mission Street
San Francisco, CA 94103

Attn: Edward Sweeney, Deputy Director of Inspection Services

Subject: 655 Alvarado Street: Site Reconnaissance

Permit Application #: 2017-1103-3047
(Emergency Construction Permit: Temporary Shoring and Permanent Foundation / Retaining Wall System)

Dear Mr. Sweeney

Per your request, a site reconnaissance was performed at 655 Alvarado Street today, March 05, 2018 at approximately 9:30am. The purpose of this reconnaissance is a follow up on a previous site investigation on February 01, 2018 with Senior Building Inspector Kevin McHugh to confirm construction did not extend over scope of Permit Application # 2017-1103-3047 at referenced property above. In addition, the reconnaissance was to identify the percentage of existing building remaining.

Observations today concluded the same conditions as site investigation on February 01, 2018. The scope of work thus far does not exceed emergency construction permit referenced above. All construction is still limited to finalizing the temporary shoring, retaining wall, and foundation system.

Referencing approved site permit application #: 2009-1212-3061_S to field conditions, it appears the only remnant of the existing building consist of the front brick facade and entry stairs of the 1st floor. This existing portion of the building remaining on site constitutes to approximately 8% to 10% of the total existing portion of building that was supposed to remain during construction per approved site permit referenced above. Please let me know if you have any questions or require additional information.

Sincerely,

Cyril Yu

Cyril Yu, M.S., P.E.
415-558-6133
cyril.yu@sfdbi.org

SFDBI Engineering Department
1660 Mission Street, 21st Floor, San Francisco, CA 94103
Office (415) 558-6133 - FAX (415) 558-6041 - www.sfdbi.org

Plan Review: 655 Alvarado Street

SCOPE OF WORK:

- 3 LEVELS OF HORIZONTAL EXTENSION:
 - (E) BASEMENT
 - (E) 1ST FLOOR
 - (E) 2ND FLOOR
- 1 (N) BASEMENT BELOW
- 1 (N) VERTICAL ADDITION ABOVE

BUILDING INFORMATION:

	<u>EXISTING</u>	<u>PROPOSED</u>
- TYPE OF CONSTRUCTION:	V-B	V-B
- NUMBER OF STORIES:	2+BASEMENT	4+BASEMENT
- OCCUPANCY CLASS:	R-3	R-3
- USE	SFR	SFR
- NUMBER OF DWELLING:	1	1
- SPRINKLER SYSTEM:	NONE	NFPA 13R

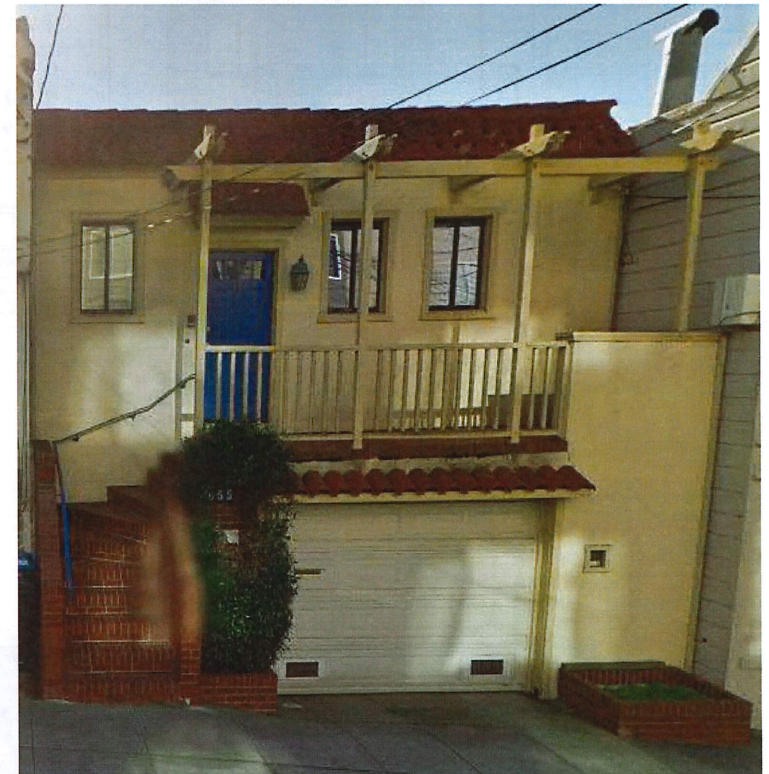

Plan Review: 655 Alvarado Street

DOCUMENT SUBMITTALS:

- SITE PERMIT
- ADDENDUMS
- EXCAVATION SHORING

SITE PERMIT

THIS APPLICATION SUBMITTED FOR SITE PERMIT ONLY. NO WORK MAY BE STARTED UNTIL CONSTRUCTION PLANS HAVE BEEN APPROVED.

SITE PERMIT: AB-032

ASSURE NO MAJOR FACTORS THAT WOULD PRECLUDE DETAILED DESIGN OF A BUILDING CODE COMPLYING STRUCTURE WITH THE PROPOSED BUILDING ENVELOPE

MAJOR LIFE-SAFETY COMPLIANCE:

- BUILDING INFORMATION
- ALLOWABLE HEIGHT, STORY AND AREA
- FIRE PROTECTION
- MEANS OF EGRESS



(E) FRONT

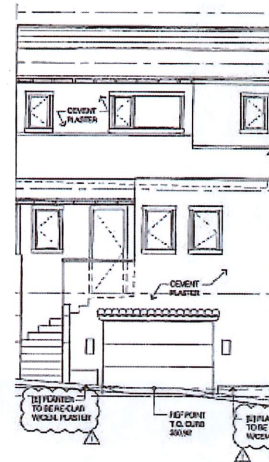

(N) FRONT

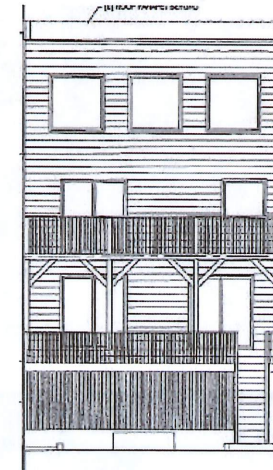

(E) REAR

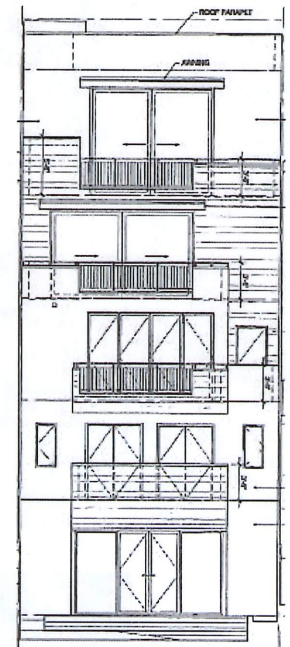

(N) REAR

Plan Review: 655 Alvarado Street

ADDENDUM: STRUCTURAL

STRUCTURAL DESIGN CRITERA:

- GEOTECHNICAL ENGINEERING REPORT
- STRUCTURAL ENGINEER CALCULATIONS
- CBC 2016
- SFBC 2016
- ASCE / SCI 7-16
- ACI 318-14
- NDSWC-2015
- AISC 341-10
- IAPMO / ESR

GRAVITY COMPONENT

- DEAD LOADS
 - LIVE ROOF LOADS
 - LIVE FLOOR LOADS
- ### LATERAL COMPONENT
- SOIL LOADS
 - WIND LOADS
 - EARTHQUAKE LOADS

D
Lr
L
H
W
E

LOAD COMBINATIONS:

LRFD: 7 COMBINATIONS

- 1.4D
- 1.2D + 1.6(L+H) + 0.5Lr
- 1.2D + 1.6Lr + 1.6H + (0.5L OR 0.5W)
- 1.2D + 1.0W + 0.5L + 1.6H + 0.5Lr
- 1.2D + 1.0E + 0.5L + 1.6H
- 0.9D + 1.0W + 1.6H
- 0.9D + 1.0E + 1.6H

ASD: 7 COMBINATIONS

- D
- D + H + L
- D + H + Lr
- D + H + 0.75L + 0.75Lr
- D + H + (0.6W OR 0.7E)
- D + H + 0.75(0.6W) + 0.75L + 0.75Lr
- D + H + 0.75(0.7E) + 0.75L

STRUCTURAL REVIEW: AXIAL / SHEAR / BENDING / DEFLECTION

INDIVIDUAL STRUCTURAL COMPONENT

- FOUNDATION
- RETAINING WALL
- ROOF FRAMING
- FLOOR FRAMING
- WALL FRAMING
- PLYWOOD DIAPHRAGM
- PLYWOOD SHEAR WALLS
- ANCHOR TIE-DOWNS
- STEEL MOMENT FRAMES
- SHEAR TRANSFER
- SHEAR COLLECTORS

STRUCTURAL SYSTEM

- SITE GRADE
- GRAVITY
- LATERAL
- FOUNDATION
- RETAINING WALL

ADDENDUM # _____

SITE PERMIT ADDENDUM FOR
CONSTRUCTION OF:

CONNECTIONS: EACH STRUCTURAL ELEMENT SHALL PROVIDE A DIRECT AND POSITIVE CONNECTION TO ANOTHER AND THE STRUCTURAL SYSTEM OF THE BUILDING SHALL COMPRISE OF STRUCTURAL ELEMENTS WHICH PROVIDE A DIRECT LOAD PATH

MATERIAL SPECIFICATIONS

- LUMBER / ROUGH CARPENTRY:
- FASTENERS :
- WALL SHEATHING
- CONCRETE / SHOTCRETE
- REINFORCING STEEL
- STEEL
- WELDS
- BOLTS / ANCHORS
- EPOXY

DF #1 / DF #2
GALV. / S.S.
APA RATED
f_c / AGGREGATE
GRADE: 40 / 60
A992 / A36 / A500
70 KSI ELECTRODES
A325 / F1554
IAPMO / ESR

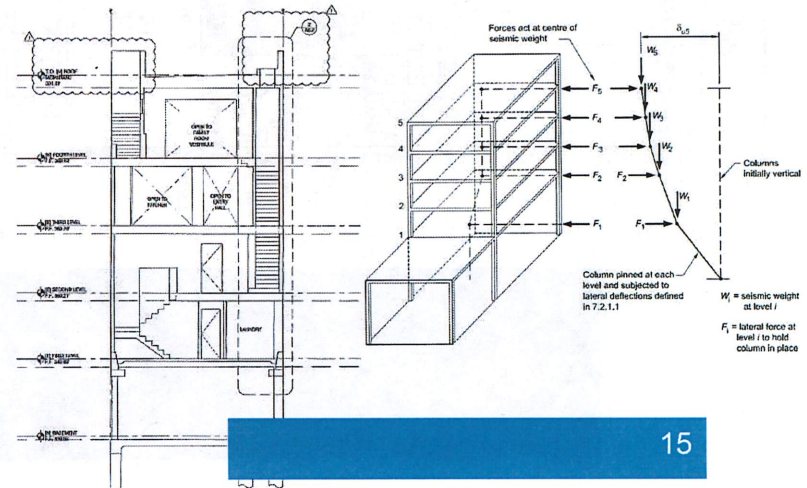
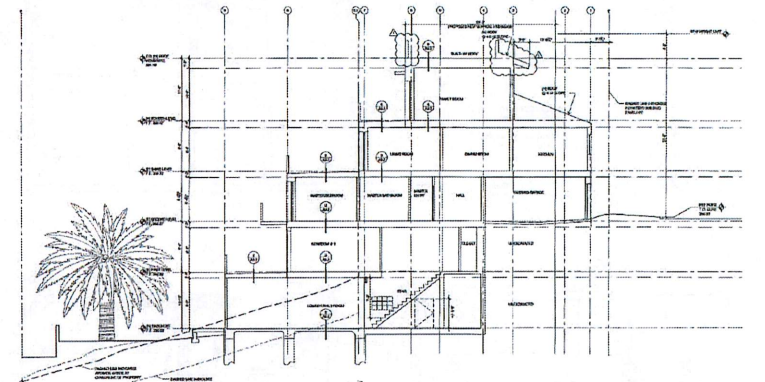

Plan Review: 655 Alvarado Street

HINDSIGHT:

- EXTREMELY INVOLVED STRUCTURAL UNDERTAKING

TEMPORARY SHORING
HAND-DUG UNDERPINNING PIERS
DRILL PIERS (AS CONTRACTOR'S OPTION)
INTERNAL BRACING
TIEBACK ROCK ANCHORS
WOOD LAGGING

BUILDING STRUCTURE
CONCRETE MAT SLAB
CONCRETE SLAB ON GRADE
CONCRETE GRADE BEAMS
SHOTCRETE RETAINING WALLS
PLYWOOD DIAPHRAGMS
PLYWOOD SHEARWALLS
SIMPSON STRONG WALLS
STEEL MOMENT FRAMES
WOOD FRAMING
STEEL FRAMING

1ST ADDENDUM FOR REVIEW OF STRUCTURAL INTEGRITY, SEISMIC SAFETY, AND BUILDING PERFORMANCE

- COORDINATION OVERSIGHT

EXISTING TO REMAIN AND NEW CONSTRUCTION
SITE PERMIT TO ADDENDUM
ARCHITECTURAL AND STRUCTURAL
DESIGN PROFESSIONAL AND CONTRACTOR

RECOMMENDATIONS:

CURRENT:

- PROCESS STRUCTURAL ADDENDUMS FOR PERMANENT STRUCTURAL DIRECTLY AFTER SITE PERMIT

PROPOSE:

- DEDICATED DEMOLITION SHEETS WITH FLOOR PLAN INDICATING EXISTING WALLS TO REMAIN AND EXISTING WALLS TO BE TO BE REQUIRED ON SITE PERMIT
- ADMEND AB-032: SITE PERMIT PROCESSING TO INCLUDE REVIEW AND INCLUSION OF DEMOLITION SHEETS
- TEMPORARY SHORING PLANS AND CALCULATIONS BY DESIGN PROFESSIONAL FOR EXISTING WALLS TO REMAIN IN SUBSTANTIAL ALTERATIONS TO BE THE IMMEDIATE ADDENDUM AFTER SITE PERMIT

- STRUCTURAL ADDENDUM FOR PERMANENT BUILDING STRUCTURE TO DIFFERENTIATE VIA LEGEND BETWEEN NEW AND EXISTING WALLS TO REMAIN

DILEMMA:

- CODE COMPLIANT WEATHER PROTECTION
- CODE COMPLIANT FIRE PROTECTION
- CODE COMPLIANT STRUCTURAL SYSTEM

DBI: FIRE PROTECTION, STRUCTURAL & SEISMIC INTEGRITY AND BUILDING PERFORMANCE WHICH CONTRIBUTES TO THE LIFE SAFETY & HABITABILITY OF THE OCCUPANTS TAKES PRECEDENCE

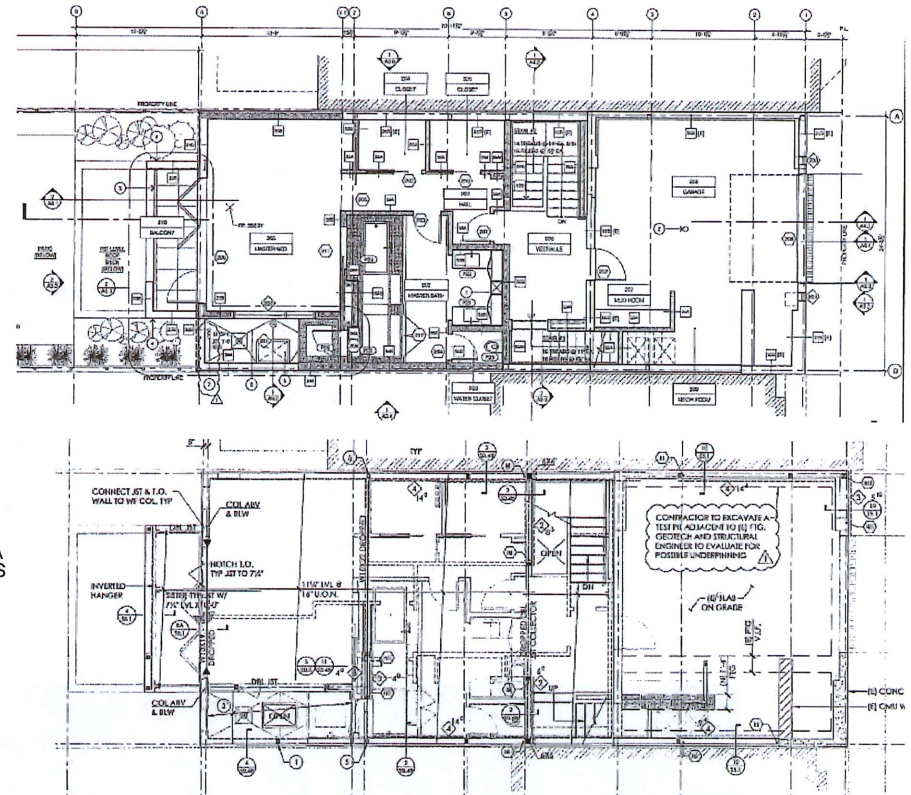

Next Steps

- Will be scheduled for Planning Commission Hearing subsequent to this hearing.
- Post Planning approval DBI will review based on submittal documents.
- After permit issuance a start of work inspection will be scheduled to review approved permit documents based on current site conditions.
- The site will be monitored on an ongoing basis to ensure compliance with all DBI requirements.

QUESTION & ANSWER

Thank you!

- Patrick O'Riordan, Chief Building Inspector
- Joseph Duffy, Senior Building Inspector
- Cyril Yu, Engineer

Permit Sequence Narrative

Permit Application # 2009-1211-3061

Project Description: The proposed project is to construct a three-level horizontal rear extension, a one level front horizontal extension and a one-story vertical extension. The proposed rear extension involves adding a rear horizontal extension at the existing first floor and basement levels and creating a new second basement level under the proposed basement extension. The rear horizontal extension at the first floor will be setback from the east property line by five feet.

Revisions to permit application #2009.1211.3061 including: Increase in size of the basement by approximately 200 S.F. (and associated update to T24 compliance report). Modifications to the window and door.

DMARCstudio Project Initiation:	07.22.2016
Site Permit Intake:	08.22.2016
Site Permit Approval:	09.29.2016
Structural Addendum Intake:	10.17.2016
Architectural Addendum Intake:	11.09.2016
15'-3" x 32'-9" (500 sq.ft - approx 14%) portion of wall added to scope of removal	
Architectural and Structural Addendum Approval:	11.30.2016

Permit Application # 2017-0316-1580

Project Description: Revisions to permit application #2009.1211.3061 including: Increase in size of the basement by approximately 200 S.F. (and associated update to T24 compliance report). Modifications to the window and door manufacturer (U and SHGC values) and minor modifications to window size and operation (and associated update to T24 compliance report). Minor modifications to the thermal envelope and mechanical equipment sizing (and associated update to the T24 compliance report). All work under this permit shown in clouds.

Revision Permit Submittal (Arch and Struct):	03.16.2017
Revision Permit Approval:	05.04.2017

Permit Application # 2017-0519-7112

Project Description: Shoring Permit as required by Addendum 1 (200912113061 S2, R/1). The shoring was reviewed and approved by DBI personnel. It clearly shows the intent of the shoring required to construct the new foundation walls to be installed at GL A&D, and GL 4. If any previous confusion existed regarding the parameters of the new foundation walls and the extent of the excavation, this permit was clear.

Sec. 317. Loss of Residential and Unauthorized Units Through Demolition, Merger and Conversion.

(b) Definitions.

(9) "Removal" shall mean, with reference to a wall, roof or floor structure, its dismantling, its relocation or its alteration of the exterior function by construction of a new building element exterior to it. Where a portion of the exterior wall is removed, any remaining wall with the height less than the Building Code requirement for legal head room shall be considered demolished.

Where exterior elements of the building are removed and replaced for repair or maintenance, in like materials, with no increase in the extent of the element or volume of the building, such replacement shall not be considered Removal for the purposes of this section.

Portions of blind walls removed per Sec. 317 were fire damaged and had dry rot. There were also pre-existing foundation damage:



655 ALVARADO STREET RESIDENCE

APPROVED DEMONSTRATING
ABBREVIATED DOCUMENTS
COMPLIANCE WITH SEC. 31.7

RECEIVED
MAY 16 2017

RECEIVED
MAY 16 2017

APPROVED
MAY 16 2017

RECEIVED
MAY 16 2017



DMARCstudio
1414 Fourth St #200B
San Rafael, CA 94130
Tel: 415.414.8100
www.dmarcstudio.com

PROPERTY OWNER
Mr. & Mrs. Mark Kaplan-Glaser
655 Alvarado Street
San Francisco, CA 94114

STRUCTURAL ENGINEER

G.F. design for fine architecture
D.S.
1400 Mission Street, Suite 100
San Francisco, CA 94103
Phone: 415.393.1201

ATTN: Randy Braun
Email: rbraun@gfdesign.com
GEOTECHNICAL ENGINEER
Murray Engineers Inc.
ATTN: Kristofer T. Kohn, P.E.
Phone: 650.559.8980
Email: kohn@murrayengineers.com

ENERGY CONSULTANT
Rock Energy Solutions
1700 15th Street, Suite 200
San Francisco, CA 94103
Phone: 707.578.5380
Email: rick@c-networks.com

M&C ENGINEERS
150 Eighth Street
San Francisco, CA 94103
Phone: 415.393.1201
T: 415.512.7141 ext. 18
F: 415.512.7120
E: alex@mcenr.com

ISSUANCES
08.12.16 50% DD SET
08.24.16 50% DD - REV 1 SET
09.16.16 100% DD ARCHITECTURAL SET
09.27.16 ARCHITECTURAL ADDENDUM
11.08.16 PLAN CHECK COMMENTS
02.02.17 DD TO 17%
03.15.17 PERMANENT REVISION SET

655 ALVARADO ST
SAN FRANCISCO, CA
94114

APPROVED
(Seal of David Mackay, License No. 44222)

DATE: MAY 16 2017
SCALE: NTS
SHEET: COVER

TO.0

DATE: 03.15.2017
JOB NUMBER: 1613

655 ALVARADO STREET RESIDENCE

DATE: 03/05/2017 ARCHITECT: DMARCSTUDIO
1414 fourth st #200b
san rafael, ca 94901
tel: 415.258.9100
www.dmarcstudio.com



PROPERTY OWNER
Jonathan Kaplan & Ward Kaplan-Glazer
San Francisco, CA 94114

STRUCTURAL ENGINEER



ATTN: Randy Braun
Email: rbraun@gfdseng.com

GEOTECHNICAL ENGINEER
Munsey Engineers Inc.
ATTN: Kleiber T. Korth, P.E.
Phone: 650.559.8680
Email: kth@muneinygineers.com

ENERGY CONSULTANT
RKA's Energy Solutions
1000 California Street
San Francisco, CA 94109
Phone: 707.578.6380
Email: rka@rkaenergy.com

MEP ENGINEER
MHC ENGINEERS
150 Eighth Street
San Francisco, CA 94103
Phone: 415.512.7141 ext. 19
E: akhor@mhceng.com

ISSUANCES
08.12.16 50% DD SET
08.24.16 50% DD - REV 1 SET
09.16.16 100% DD ARCHITECTURAL SET
09.27.16 ARCHITECTURAL ADDENDUM
10.01.16 CHECK COMMENTS
02.01.17
03.15.17 PERMIT REVISION SET

Revisions
Project
655 ALVARADO ST
SAN FRANCISCO, CA
94114

SCALE: SHEET

DATE: 03/05/2017
JOB NUMBER: 1613

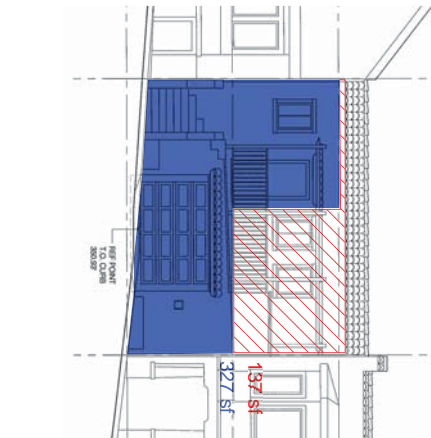

4 EXISTING NORTH ELEVATION

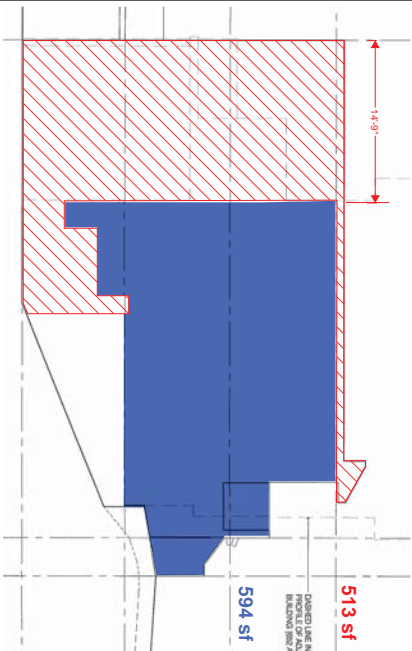

2 EXISTING EAST ELEVATION

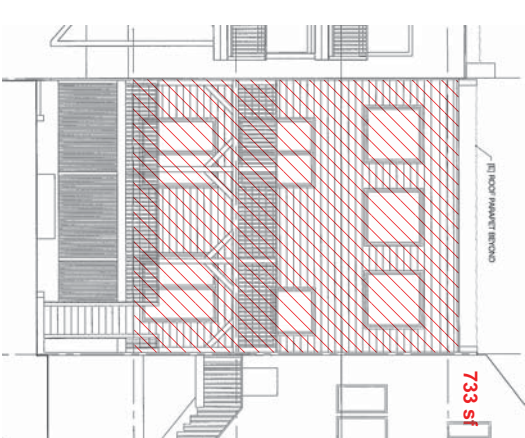

3 EXISTING SOUTH ELEVATION

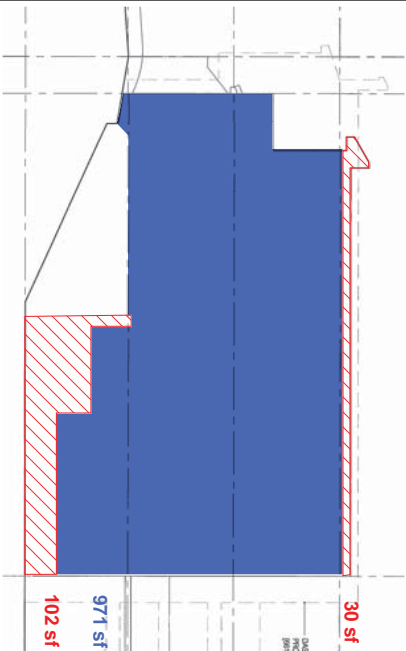

1 EXISTING WEST ELEVATION

EXISTING TO REMAIN:
NORTH: 327
SOUTH: 0
EAST: 594
WEST: 971
TOTAL: 1,892 (56%)

TO BE REMOVED:
NORTH: 137
SOUTH: 733
EAST: 513
WEST: 132
TOTAL: 1,515 (44%)

655 ALVARADO STREET RESIDENCE

DATE: 08/09/2017 ARCH: TCS-05-18-03
DMARCstudio
1414 fourth st #200b
san rafael, ca 94901
tel: 415.258.9100
www.dmarcstudio.com



PROPERTY OWNER
Jonathan Kaplan & Ward Kaplan-Glazer
San Francisco, CA 94114

STRUCTURAL ENGINEER

G-F D-S
Structural design for the architecture
445 Howard Street, 14th Floor
San Francisco, CA 94105
E: info@gfds.com

ATTN: Randy Braun
Email: rbraun@gfdseng.com
GEOTECHNICAL ENGINEER
Munsey Engineers Inc.
ATTN: Kleiber T. Korth, P.E.
Phone: 650.559.8680
Email: kth@muniengr.com

ENERGY CONSULTANT
RKA's Energy Solutions
4000 California Street, Suite 100
San Francisco, CA 94118
Phone: 707.578.5380
Email: rick@c-reworks.com

MEP ENGINEER
MHC ENGINEERS
150 Eighth Street
San Francisco, CA 94103
San Francisco, CA 94103
T: 415.512.7141 ext. 19
F: 415.512.7120
E: ekhor@mhcengr.com

ISSUANCES
08.12.16 50% DD SET
08.24.16 50% DD - REV 1 SET
09.16.16 100% DD ARCHITECTURAL SET
09.27.16 ARCHITECTURAL ADDENDUM
10.01.16 PERMIT CHECK COMMENTS
10.01.17
03.15.17 PERMIT REVISION SET

Revisions
Project
655 ALVARADO ST
SAN FRANCISCO, CA
94114

SCALE: SHEET

DATE: 08/09/2017
JOB NUMBER: 1613

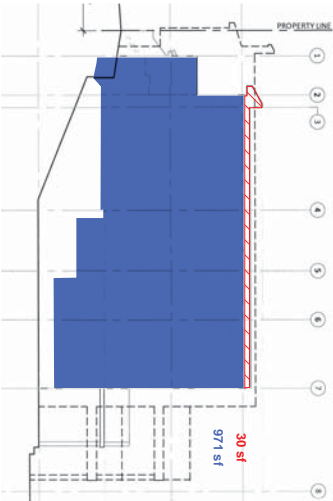
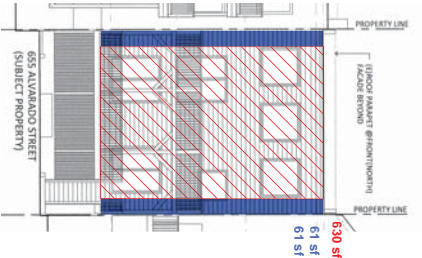
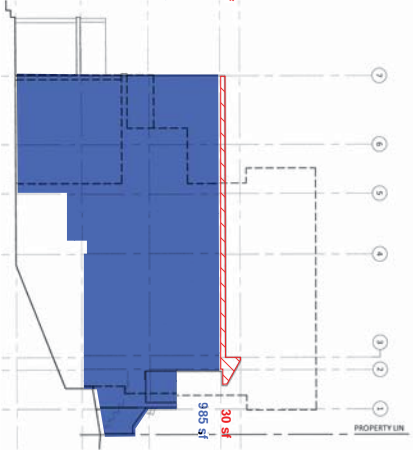

2 SITE PERMIT

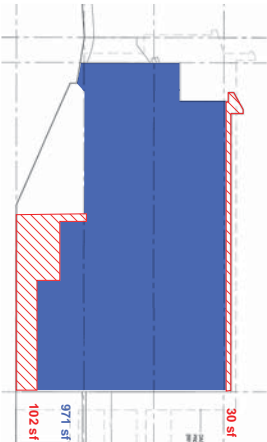
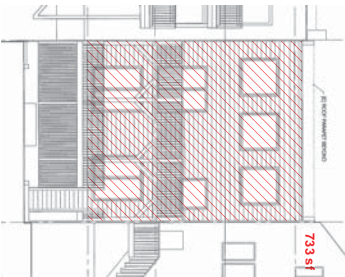
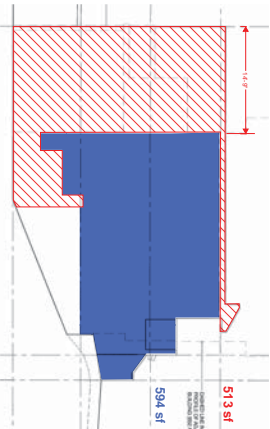
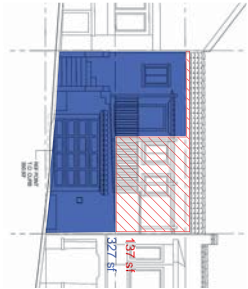

1/8"=1'-0"

1 FINAL APPROVED PLANS

655 ALVARADO STREET RESIDENCE

VICINITY MAP



PROJECT DESCRIPTION

REVISIONS TO PERMIT APPLICATION # 2009.1211.0001 INCLUDING:
INCREASE IN SIZE OF THE BASEMENT BY APPROXIMATELY 200 SF. (AND ASSOCIATED
UPDATE TO T24 COMPLIANCE REPORT)
MODIFICATIONS TO THE WINDOW AND DOOR MANUFACTURER (U AND SHGC
ASSOCIATED UPDATE TO T24 COMPLIANCE REPORT)
MINOR MODIFICATIONS TO THE THERMAL ENVELOPE AND MECHANICAL EQUIPMENT
SIZING AND ASSOCIATED UPDATE TO T24 COMPLIANCE REPORT
All Work Above This Report Shall be Covered

PROJECT DATA

ADDRESS: 655 ALVARADO STREET, SAN FRANCISCO, CA 94114
APNA BLOCK/LOT: 2800/029C
LOT SIZE: 25' X 114' = 2850 S.F.
OCCUPANCY: R-3
ZONING: RH-2 RESIDENTIAL
HEIGHT & BULK DISTRICTS: 40' X
CONSTRUCTION TYPE: V-8, FULLY SPRINKLED
STORES: 4 + BASEMENT
CODES:
2015 CALIFORNIA BUILDING CODE
2015 CALIFORNIA MECHANICAL CODE
2015 CALIFORNIA PLUMBING CODE
2015 CALIFORNIA ELECTRICAL CODE
2015 CALIFORNIA GREEN BUILDING STANDARDS CODE
ALL OF THE ABOVE AS ADOPTED BY
THE CITY & COUNTY OF SAN FRANCISCO

DRAWING INDEX

A100	COVER SHEET	S00	SHEET LIST, INSP. & OBS. NOTES, SPECIAL, INSP. & ABBREVI.
A101	GENERAL NOTES	S01	GENERAL NOTES
A102	GENERAL CONDITIONS, ABBREVIATIONS, SYMBOLS	S02	TYPICAL CONCRETE DETAILS
A103	GREEN BUILDING CHECKLIST (C-7)	S03	TYPICAL WOOD DETAILS
A104	SITE SURVEY	S04	TYPICAL WOOD SHIMS SHEAR WALL DETAILS
A105	MAX. ABEY OF EXT. WALL OPENINGS & FIRE SEPARATION DISTANCE	S05	TYPICAL WOOD SHIMS TIE DOWN DETAILS
A106	EXISTING SITE PLAN	S06	TYPICAL SHIMSON STRONG WALL DETAILS
A107	PROPOSED BASEMENT LEVEL FLOOR PLAN	S07	BASEMENT AND LANDSCAPE PLAN
A108	PROPOSED FIRST LEVEL FLOOR PLAN	S08	SECOND FLOOR FRAMING PLAN
A109	PROPOSED SECOND LEVEL FLOOR PLAN	S09	THIRD FLOOR FRAMING PLAN
A110	PROPOSED THIRD LEVEL FLOOR PLAN	S10	THIRD FLOOR FINISH PLAN
A111	PROPOSED FOURTH LEVEL FLOOR PLAN	S11	ROOF FRAMING PLAN
A112	EXISTING ROOF PLAN	S12	EAST ELEVATION
A113	PROPOSED ROOF PLAN	S13	WEST ELEVATION
A114	PLUMBING GENERAL INFORMATION	S14	ROOF ELEVATION
A115	PLUMBING SCHEDULES & SCHEDULES	S15	SCHEMATIC ELEVATION
A116	FIRST LEVEL LIGHTING, POWER & HVAC	S16	CONCRETE DETAILS
A117	SECOND LEVEL LIGHTING, POWER & HVAC	S17	STEEL DETAILS
A118	THIRD LEVEL LIGHTING, POWER & HVAC	S18	MOMENT FRAME DETAILS
A119	FOURTH LEVEL LIGHTING, POWER & HVAC	S19	MOMENT FRAME NOTES
A120	PROPOSED NORTH AND SOUTH ELEVATIONS	S20	WOOD DETAILS
A121	EXISTING EAST ELEVATION		
A122	PROPOSED EAST ELEVATION		
A123	EXISTING WEST ELEVATION		
A124	PROPOSED WEST ELEVATION		
A125	EXISTING NORTH ELEVATION		
A126	PROPOSED NORTH ELEVATION		
A127	EXISTING SOUTH ELEVATION		
A128	PROPOSED SOUTH ELEVATION		
A129	EXISTING LONGITUDINAL SECTION		
A130	PROPOSED LONGITUDINAL SECTION		
A131	EXISTING TRANSVERSE SECTION		
A132	PROPOSED TRANSVERSE SECTION		
A133	EXISTING WALL SECTIONS		
A134	PROPOSED WALL SECTIONS		
A135	DOOR SCHEDULE		
A136	WINDOW SCHEDULE		
A137	WALL ASSEMBLIES		
A138	HORIZONTAL ASSEMBLIES		
A139	BUILDING DETAILS		
A140	ROOF DETAILS		
A141	WINDOW DETAILS		
A142	MATERIAL SPECIFICATIONS		
A143	MATERIAL SPECIFICATIONS		
A144	MATERIAL SPECIFICATIONS		
A145	MATERIAL SPECIFICATIONS		
A146	MATERIAL SPECIFICATIONS		
A147	MATERIAL SPECIFICATIONS		
A148	MATERIAL SPECIFICATIONS		
A149	MATERIAL SPECIFICATIONS		
A150	MATERIAL SPECIFICATIONS		

GROSS FLOOR AREAS

EXISTING FIRST LEVEL: 613 SQ. FT.
PROPOSED FIRST LEVEL: 1161 SQ. FT.
EXISTING SECOND LEVEL: 1125 SQ. FT.
PROPOSED SECOND LEVEL: 1465 SQ. FT.
EXISTING THIRD LEVEL: 909 SQ. FT.
PROPOSED THIRD LEVEL: 1068 SQ. FT.
EXISTING FOURTH LEVEL: 511 SQ. FT.
PROPOSED FOURTH LEVEL: 511 SQ. FT.
EXISTING TOTAL: 2737 SQ. FT.
PROPOSED TOTAL: 5044 SQ. FT.

DEFERRED APPROVALS

FIRE SPRINKLER SYSTEM PER NFPA 1361
TITLE 24 DOCUMENTATION

GEOTECHNICAL REVIEW

THE GEOTECHNICAL ASPECTS OF THE CONSTRUCTION INCLUDING SITE GRADING,
EXCAVATION OF THE LOWER LEVEL, AND FOUNDATIONS, INSTALLATION OF RETAINING
WALL, BACKFILLING AND BACKFILL, PREPARATION OF SUBGRADE AND
UNDERLAYMENT BENEATH MAIN SLAB AND/OR SLABS ON GRADE, AND FINAL
DRAINAGE INSTALLATION SHOULD BE PERFORMED IN ACCORDANCE WITH THE
RECOMMENDATIONS OF THE GEOTECHNICAL ENGINEER. THE GEOTECHNICAL
ENGINEER, INC. DATED AUGUST 27, 2015, ALVARADO ENGINEERS, INC. SHOULD BE
PROVIDED AT LEAST 48 HOURS ADVANCE NOTIFICATION (866-459-9990) OF ANY
NECESSARY, THE DRAINAGE, FOUNDATION, AND DRAINAGE INSTALLATION PHASES
OF THE PROJECT.

Alvarado Estate, US
MAR 11 2017

RECEIVED
MAR 15 2017
COPY OF BUILDING PERMIT
RECEIVED FOR DISTRIBUTION
APPROVED
FOR THE CITY OF SAN FRANCISCO
BY: [Signature]
DATE: [Date]

DMARCstudio
1414 Fourth St #200
San Francisco, CA 94114
Tel: 415.253.8100
www.dmarcstudio.com



PROPERTY OWNER
David M. R. C.
San Francisco, CA 94114

STRUCTURAL ENGINEER
G.F. design for the
architectural
DS
ENGINEERS
1414 Fourth St, Suite 200
San Francisco, CA 94114
Tel: 415.253.8100
www.dmarcstudio.com

ATTN: Randy Braun
Email: rbraun@dmarcstudio.com
GEO/TECHNICAL ENGINEER
Many Engineers Inc.
ATTN: Kristin T. Korth, P.E.
Phone: 650.559.8980
Email: kthorpe@manyengineers.com

ENERGY CONSULTANT
Kathy Shady Souders
150 E. 14th Ave
San Francisco, CA 94103
Tel: 415.512.7141 ext. 19
F: 415.512.7120
E: kshady@kshady.com

MHC ENGINEERS
150 E. 14th Ave
San Francisco, CA 94103
Tel: 415.512.7141 ext. 19
F: 415.512.7120
E: kshady@kshady.com

ISSUANCES
08.12.16 50% DD SET
08.24.16 50% DD - REV 1 SET
09.16.16 100% DD ARCHITECTURAL SET
09.27.16 ARCHITECTURAL ADDENDUM
11.02.16 PLAN CHECK COMMENTS
01.15.17 PERMIT REVISION SET

APPROVED
DATE: MAR 14 2017
BY: [Signature]
FOR THE CITY OF SAN FRANCISCO

SCALE: NTS

SHEET

T1.1

DATE: 03.15.2017
JOB NUMBER: 1613

1. THESE SPECIFICATIONS ARE FOR THE 655 ALVARADO RESIDENCE, SAN FRANCISCO, CA

- [illegible]

KEY NOTE

- | | |
|--|------------|
| | DETAIL |
| | SECTION |
| | ELEVATION |
| | WINDOW |
| | DOOR |
| | WALL TYPE |
| | NOTE |
| | KEY |
| | DIMENSION |
| | BREAK LINE |

1. ANGLE OF DRINKING FOUNTAIN AT TAP
DOMESTIC HOT WATER

[illegible]

PROPERTY OWNER
Jonathan Kaplan & Marc Kaplan-Glazer
655 Alvarado Street
San Francisco, CA 94114

STRUCTURAL ENGINEER

**GF
DS**

Structural
design for fine
architecture

343 Mulberry Street, First Floor
San Francisco, California 94103
415 517 1321

ATTN: Randy Braun
Email: rbraun@gydseng.com

GEOTECHNICAL ENGINEER

Murray Engineers Inc.
ATTN: Kristofer T. Korn, P.E.
Phone: 650.659.9880
Email: kris@murrayengineers.com

ENERGY CONSULTANT
Rick's Energy Solutions
ATTN: Rick Compennette
Phone: 707.578.5380
Email: rick@ric-networks.com

M/E/P ENGINEER
M/H/C ENGINEERS
160 Eighth Street
San Francisco, CA 94103
attn: Ekl O., P.E., LEED A.P.
T: 415.512.7141 ext. 19
F: 415.512.7120
E: eklor@mnhcegr.com

ISSUANCES	
08.12.16	50% DD SET
08.24.16	50% DD - REV 1 SET
09.16.16	100% DD ARCHITECTURAL SET
09.27.16	ARCHITECTURAL ADDENDUM

Revisions
Project
655 ALVARADO ST
SAN FRANCISCO, CA

SCALE: MTS SHEET

GENERAL CONDITIONS.

ABBREVIATIONS AND
SYMBOLS
T1.2

DATE: 11.08.2016
OR NUMBER: 1013



PROPERTY OWNER
Jonathan Kaplan & Merid Kaplan-Guzar
655 Alvarado Street
San Francisco, CA 94114

STRUCTURAL ENGINEER

ATTK: Randy Braun
Email: rbraun@attk.com
ATTK: Kevin T. Korn, P.E.
Phone: 650.559.9980
Email: ktk@munayngreens.com

GEOTECHNICAL ENGINEER

ATTK: Kevin T. Korn, P.E.
Phone: 650.559.9980
Email: ktk@munayngreens.com

ENERGY CONSULTANT

Rick's Energy Solutions
ATTK: Rick Compenhove
Phone: 707.578.5380
Email: rick@rcompenhove.com

MEP ENGINEER

MEP ENGINEERS
1650 Serrano Avenue
San Francisco, CA 94103
Attn: EM O, P.E., LEED A.P.
T: 415.512.7141 ext. 18
E: alvarado@mepe.com

INSURANCE

08.12.16 50% DD SET
08.24.16 50% DD - REV 1 SET
09.16.16 100% DD ARCHITECTURAL SET
09.27.16 ARCHITECTURAL ADDENDUM

Revisions
Project
655 ALVARADO ST
SAN FRANCISCO, CA
94114

655 ALVARADO ST
SAN FRANCISCO, CA
94114

Plan No. DB1
NOV 9 3 2016

APPROVED
NOV 9 3 2016

SCALE: 1/4" = 1'-0"
SHEET

PROPOSED FIRST LEVEL
PLAN

A2.2

DATE: 11/09/2016
JOB NUMBER: 1613

1 PROPOSED FIRST LEVEL PLAN

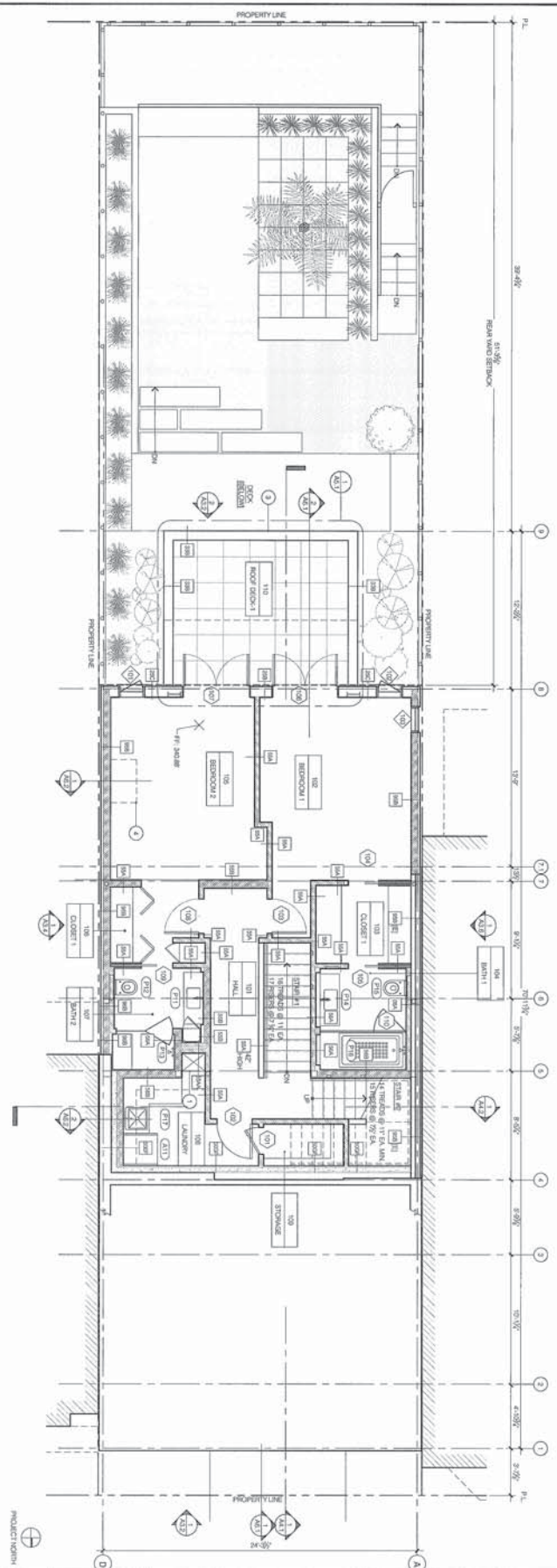

PROPOSED FIRST LEVEL PLAN

TAB	DESCRIPTION	AREA	PERCENT	DATE
100	DECK	148.50 FT.	13.50 FT.	10/17/2016
101	DECK	148.50 FT.	13.50 FT.	10/17/2016
102	DECK	148.50 FT.	13.50 FT.	10/17/2016
103	DECK	148.50 FT.	13.50 FT.	10/17/2016
104	DECK	148.50 FT.	13.50 FT.	10/17/2016
105	DECK	148.50 FT.	13.50 FT.	10/17/2016
106	DECK	148.50 FT.	13.50 FT.	10/17/2016
107	DECK	148.50 FT.	13.50 FT.	10/17/2016
108	DECK	148.50 FT.	13.50 FT.	10/17/2016
109	DECK	148.50 FT.	13.50 FT.	10/17/2016
110	DECK	148.50 FT.	13.50 FT.	10/17/2016
111	DECK	148.50 FT.	13.50 FT.	10/17/2016
112	DECK	148.50 FT.	13.50 FT.	10/17/2016
113	DECK	148.50 FT.	13.50 FT.	10/17/2016
114	DECK	148.50 FT.	13.50 FT.	10/17/2016
115	DECK	148.50 FT.	13.50 FT.	10/17/2016
116	DECK	148.50 FT.	13.50 FT.	10/17/2016
117	DECK	148.50 FT.	13.50 FT.	10/17/2016
118	DECK	148.50 FT.	13.50 FT.	10/17/2016
119	DECK	148.50 FT.	13.50 FT.	10/17/2016
120	DECK	148.50 FT.	13.50 FT.	10/17/2016
121	DECK	148.50 FT.	13.50 FT.	10/17/2016
122	DECK	148.50 FT.	13.50 FT.	10/17/2016
123	DECK	148.50 FT.	13.50 FT.	10/17/2016
124	DECK	148.50 FT.	13.50 FT.	10/17/2016
125	DECK	148.50 FT.	13.50 FT.	10/17/2016
126	DECK	148.50 FT.	13.50 FT.	10/17/2016
127	DECK	148.50 FT.	13.50 FT.	10/17/2016
128	DECK	148.50 FT.	13.50 FT.	10/17/2016
129	DECK	148.50 FT.	13.50 FT.	10/17/2016
130	DECK	148.50 FT.	13.50 FT.	10/17/2016
131	DECK	148.50 FT.	13.50 FT.	10/17/2016
132	DECK	148.50 FT.	13.50 FT.	10/17/2016
133	DECK	148.50 FT.	13.50 FT.	10/17/2016
134	DECK	148.50 FT.	13.50 FT.	10/17/2016
135	DECK	148.50 FT.	13.50 FT.	10/17/2016
136	DECK	148.50 FT.	13.50 FT.	10/17/2016
137	DECK	148.50 FT.	13.50 FT.	10/17/2016
138	DECK	148.50 FT.	13.50 FT.	10/17/2016
139	DECK	148.50 FT.	13.50 FT.	10/17/2016
140	DECK	148.50 FT.	13.50 FT.	10/17/2016
141	DECK	148.50 FT.	13.50 FT.	10/17/2016
142	DECK	148.50 FT.	13.50 FT.	10/17/2016
143	DECK	148.50 FT.	13.50 FT.	10/17/2016
144	DECK	148.50 FT.	13.50 FT.	10/17/2016
145	DECK	148.50 FT.	13.50 FT.	10/17/2016
146	DECK	148.50 FT.	13.50 FT.	10/17/2016
147	DECK	148.50 FT.	13.50 FT.	10/17/2016
148	DECK	148.50 FT.	13.50 FT.	10/17/2016
149	DECK	148.50 FT.	13.50 FT.	10/17/2016
150	DECK	148.50 FT.	13.50 FT.	10/17/2016
151	DECK	148.50 FT.	13.50 FT.	10/17/2016
152	DECK	148.50 FT.	13.50 FT.	10/17/2016
153	DECK	148.50 FT.	13.50 FT.	10/17/2016
154	DECK	148.50 FT.	13.50 FT.	10/17/2016
155	DECK	148.50 FT.	13.50 FT.	10/17/2016
156	DECK	148.50 FT.	13.50 FT.	10/17/2016
157	DECK	148.50 FT.	13.50 FT.	10/17/2016
158	DECK	148.50 FT.	13.50 FT.	10/17/2016
159	DECK	148.50 FT.	13.50 FT.	10/17/2016
160	DECK	148.50 FT.	13.50 FT.	10/17/2016
161	DECK	148.50 FT.	13.50 FT.	10/17/2016
162	DECK	148.50 FT.	13.50 FT.	10/17/2016
163	DECK	148.50 FT.	13.50 FT.	10/17/2016
164	DECK	148.50 FT.	13.50 FT.	10/17/2016
165	DECK	148.50 FT.	13.50 FT.	10/17/2016
166	DECK	148.50 FT.	13.50 FT.	10/17/2016
167	DECK	148.50 FT.	13.50 FT.	10/17/2016
168	DECK	148.50 FT.	13.50 FT.	10/17/2016
169	DECK	148.50 FT.	13.50 FT.	10/17/2016
170	DECK	148.50 FT.	13.50 FT.	10/17/2016
171	DECK	148.50 FT.	13.50 FT.	10/17/2016
172	DECK	148.50 FT.	13.50 FT.	10/17/2016
173	DECK	148.50 FT.	13.50 FT.	10/17/2016
174	DECK	148.50 FT.	13.50 FT.	10/17/2016
175	DECK	148.50 FT.	13.50 FT.	10/17/2016
176	DECK	148.50 FT.	13.50 FT.	10/17/2016
177	DECK	148.50 FT.	13.50 FT.	10/17/2016
178	DECK	148.50 FT.	13.50 FT.	10/17/2016
179	DECK	148.50 FT.	13.50 FT.	10/17/2016
180	DECK	148.50 FT.	13.50 FT.	10/17/2016
181	DECK	148.50 FT.	13.50 FT.	10/17/2016
182	DECK	148.50 FT.	13.50 FT.	10/17/2016
183	DECK	148.50 FT.	13.50 FT.	10/17/2016
184	DECK	148.50 FT.	13.50 FT.	10/17/2016
185	DECK	148.50 FT.	13.50 FT.	10/17/2016
186	DECK	148.50 FT.	13.50 FT.	10/17/2016
187	DECK	148.50 FT.	13.50 FT.	10/17/2016
188	DECK	148.50 FT.	13.50 FT.	10/17/2016
189	DECK	148.50 FT.	13.50 FT.	10/17/2016
190	DECK	148.50 FT.	13.50 FT.	10/17/2016
191	DECK	148.50 FT.	13.50 FT.	10/17/2016
192	DECK	148.50 FT.	13.50 FT.	10/17/2016
193	DECK	148.50 FT.	13.50 FT.	10/17/2016
194	DECK	148.50 FT.	13.50 FT.	10/17/2016
195	DECK	148.50 FT.	13.50 FT.	10/17/2016
196	DECK	148.50 FT.	13.50 FT.	10/17/2016
197	DECK	148.50 FT.	13.50 FT.	10/17/2016
198	DECK	148.50 FT.	13.50 FT.	10/17/2016
199	DECK	148.50 FT.	13.50 FT.	10/17/2016
200	DECK	148.50 FT.	13.50 FT.	10/17/2016

NOV 9 3 2016



PLAN REVISION
NOV 13 2016

PROPERTY OWNER
Jonathan Kaplan & Marc Kaplan-Gutier
655 Alvarado Street
San Francisco, CA 94114

STRUCTURAL ENGINEER

Structural
design for fine
architecture
G.F. DS
3445 Howard Street, Redwood City
San Francisco, California 94061
415.351.200

ATTN: Randy Braun
Email: rbraun@gsfeng.com

GEOTECHNICAL ENGINEER

Mark
ATTN: Kristofer T. Korn, P.E.
Phone: 650.559.9990
Email: kwe@muntyngengineers.com

ENERGY CONSULTANT

Rick's Energy Solutions
ATTN: Rick Despreux
Phone: 707.278.3500
Email: rcd@rse-solutions.com

MFP ENGINEER

150 Engineers
San Francisco, CA 94103
attn: EMO, P.E., LEED A.P.
T: 415.512.7141 ext. 19
E: ealor@mfpeng.com

INSTANCES

08.12.16 50% DD SET
08.24.16 100% DD - REV 1 SET
09.16.16 100% DD ARCHITECTURAL SET
09.27.16 ARCHITECTURAL ADDENDUM

Revisions

655 ALVARADO ST
SAN FRANCISCO, CA
94114

Project Title, DBI
NOV 13 2016

SCALE: 1/4" = 1'-0"

EXISTING SECOND
LEVEL PLAN

A2.3

DATE: 11.08.2016
JOB NUMBER: 1613

1 EXISTING FIRST LEVEL PLAN

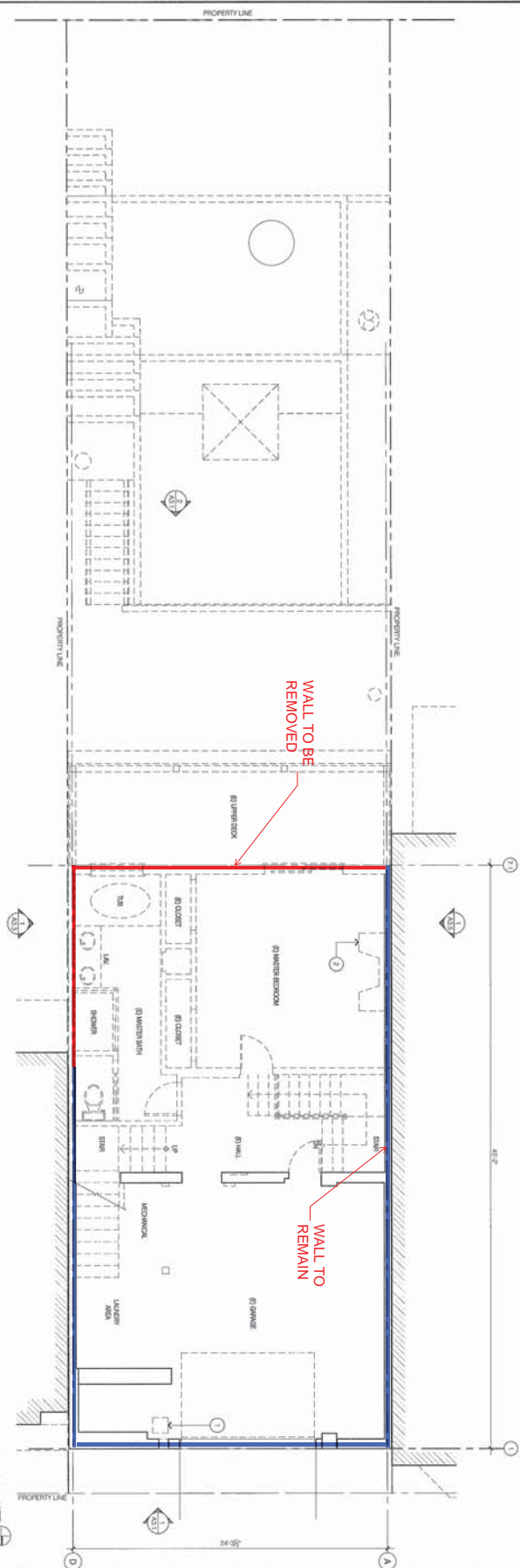

APPROVED
NOV 13 2016
Project Title, DBI
NOV 13 2016

1. (S) GAS WATER
2. (S) REPAIR TO BE REMOVED



PROPERTY OWNER
Jonathan Kaplan & Marc Kaplan-Gazit
655 Alvarado Street
San Francisco, CA 94114

STRUCTURAL ENGINEER

GF DS Structural design for fire
ENGINEERS
415.511.1001
300 Howard Avenue
San Francisco, CA 94103

ATTN: Remy Rabin
Email: remy@gfds.com

GEOTECHNICAL ENGINEER

Murray Engineers Inc.
ATTN: Kristofer J. Korn, P.E.
1555 Divisadero Street
San Francisco, CA 94115
Email: korn@murrayengineers.com

ENERGY CONSULTANT

Rick's Energy Solutions
ATTN: Rick Compagnone
Phone: 707.578.5580
Email: rick@r-c-network.com

MFP ENGINEER

150 Eighth Street
San Francisco, CA 94103
ATTN: Ben Q. P.E. LEED AP
T: 415.512.7141 ext. 19
F: 415.512.7120
E: ben@mcneer.com

ISSUANCES

08.12.16 50% DD SET
08.24.16 50% DD - REV 1 SET
09.27.16 ARCHITECTURAL CONDITIONS
11.08.16 PLAN CHECK COMMENTS

Revisions
Printed

**655 ALVARADO ST
SAN FRANCISCO, CA
94114**

Scale: 1/4" = 1'-0"
SHEET

**PROPOSED SECOND
LEVEL PLAN**

A2.4

DATE: 11.08.2016
JOB NUMBER: 1613

PLAN REVISION
NOV 03 2016
REVISION 1
REVISION 2
REVISION 3

APPROVED
NOV 3 2016
Project: 655 Alvarado St
Sheet: 1 of 10

NOV 3 2016

NO	DESCRIPTION	DATE	BY	CHECKED
1	FORWARD AND SEE WINDOW SCHEDULE SHEET A1.2			
2	FOR ROOM AND SEE ROOM SCHEDULE SHEET A1.1			
3	FOR ROOM AND SEE ROOM SCHEDULE SHEET A1.1			
4	FOR ROOM AND SEE ROOM SCHEDULE SHEET A1.1			

SHEET NOTES

1. FOR WINDOW AND SEE WINDOW SCHEDULE SHEET A1.2
2. FOR ROOM AND SEE ROOM SCHEDULE SHEET A1.1
3. FOR ROOM AND SEE ROOM SCHEDULE SHEET A1.1
4. FOR ROOM AND SEE ROOM SCHEDULE SHEET A1.1

NOV 3 2016

NOV 3 2016



PLAN REVISION

NOV 09 2015

REVISIONS BY: [illegible]

DATE: [illegible]



DMARCstudio
1414 Fourth st #200b
san rafael, ca 94901
tel: 415.258.9100
www.dmarcstudio.com

PROPERTY OWNER
Jonathan Kaplan & Marci Kaplan-Glazer
655 Alvarado Street
San Francisco, CA 94114

STRUCTURAL ENGINEER



ATTN: Randy Braun
Email: ibraun@gfdsleng.com

GEOTECHNICAL ENGINEER

ATTN: Kristofer T. Koren, P.E.
Phone: 650.559.9980
Email: kris@murrayengineers.com

ENERGY CONSULTANT

Rock Energy Solutions
ATTN: Rick Compersato
Phone: 707.578.5380
Email: rick@re-networks.com

MEP ENGINEER
MHC ENGINEERS

150 Eighth Street
San Francisco, CA 94103
attn: Eiki Of. P.E., LEED A.P.
T: 415.613.7441 ext. 10

F: 415.512.7120
E: editor@mhcngr.com
ISSUANCES

08.12.16	50% DO SET
08.24.16	50% DO - REV 1 SET
09.16.16	100% DO ARCHITECTURAL SET
09.27.16	ARCHITECTURAL ADDENDUM

Revisions
Project
655 ALVARADO ST
SAN FRANCISCO, CA
94114

Peter Tan, DBI
NOV 09 2015

SCALE: 1/4" = 1'-0" SHEET

EXISTING THIRD LEVEL
PLAN

A.2.5



PLAN REVISION
NOV 13 2016

PROPERTY OWNER
Jonathan Kaplan & Marc Kaplan-Gilzer
655 Alvarado Street
San Francisco, CA 94114

STRUCTURAL ENGINEER



ENGINEERS

ATTN: Randy Braun

Email: rbraun@gsdeng.com

GEOTECHNICAL ENGINEER

ATTN: Kristofer T. Korth, P.E.

Phone: 650.559.9880

Email: kth@turninggreen.com

ENERGY CONSULTANT

Rick's Energy Solutions

ATTN: Rick Cowenwale

Phone: (707) 578.5300

Email: rick@rsevents.com

MEP ENGINEER

HAH ENGINEERS

San Francisco, CA 94103

attn: ERIK D. P.E., LEED AP

P: 415.512.7141 ext. 19

E: erik@haheng.com

INSTANCES

06.12.16 50% DD SET

08.24.16 50% DD - REV 1 SET

09.16.16 100% DD ARCHITECTURAL SET

09.27.16 ARCHITECTURAL JOINT/CLAM

Revisions

Project

655 ALVARADO ST

SAN FRANCISCO, CA

94114

Sheet Title, CSI

NOV 13 2016

SCALE: 1/4" = 1'-0"

SHEET

PROPOSED THIRD LEVEL

PLAN

DATE: 11.08.2016

JOB NUMBER: 1613

A2.6

1 PROPOSED THIRD LEVEL PLAN

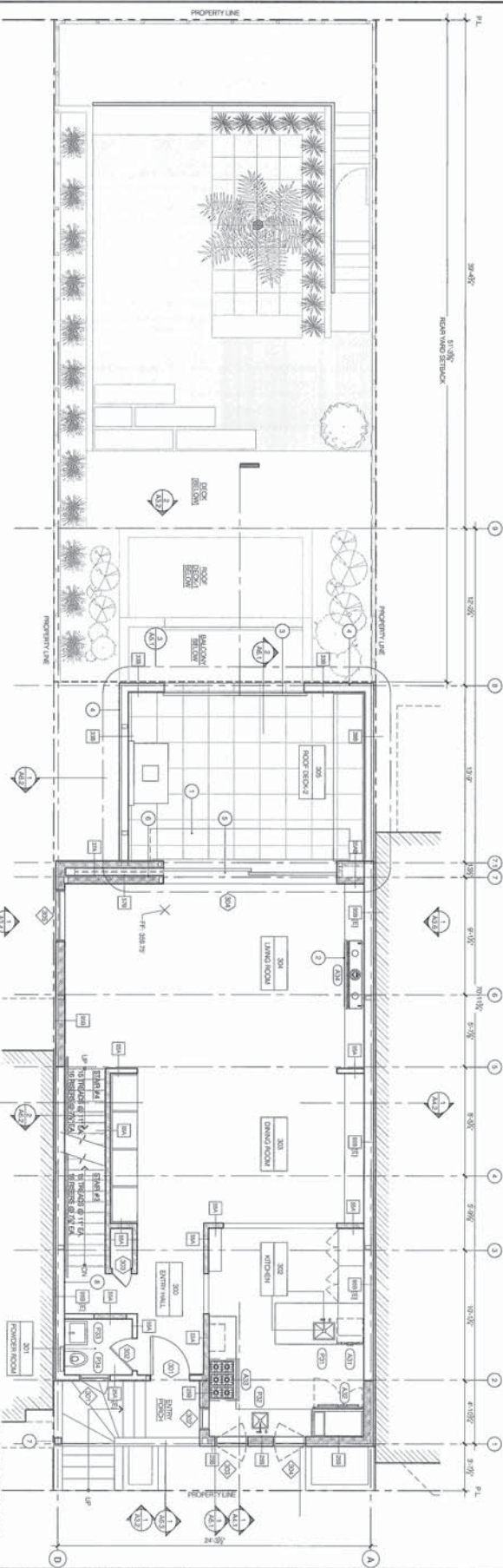

THIRD LEVEL: NATURAL LIGHT ANALYSIS DATA (BASED ON ONE SECTION 103.1.5.0.2)

NO.	ROOM NAME	AREA	NAT. LIGHT ROOM AREA	DOORWAY AREA	DOORWAY PERIMETER	DOORWAY PERIMETER	DOORWAY PERIMETER	DOORWAY PERIMETER	DOORWAY PERIMETER	DOORWAY PERIMETER
100	ROOF DECK 1	100.00	100.00	100.00	100.00	100.00	100.00	100.00	100.00	100.00
101	ROOF DECK 2	101.00	101.00	101.00	101.00	101.00	101.00	101.00	101.00	101.00
102	LANDING	102.00	102.00	102.00	102.00	102.00	102.00	102.00	102.00	102.00

- REVISIONS:
1. LIFT OF ROOF OVERHANG (ARCH)
 2. GUTTER/FLASHING (MEP)
 3. 4" LIFT, LIFTED (MEP)
 4. 4" LIFT, LIFTED (MEP)
 5. SECOND GLASS DOOR
 6. DOOR POCKET
 7. PUT POCKET
 8. GUTTER TO TERMINATE AT UNDERDOOR
 9. ROOF SLOPE (ARCH)
- NOV 13 2016

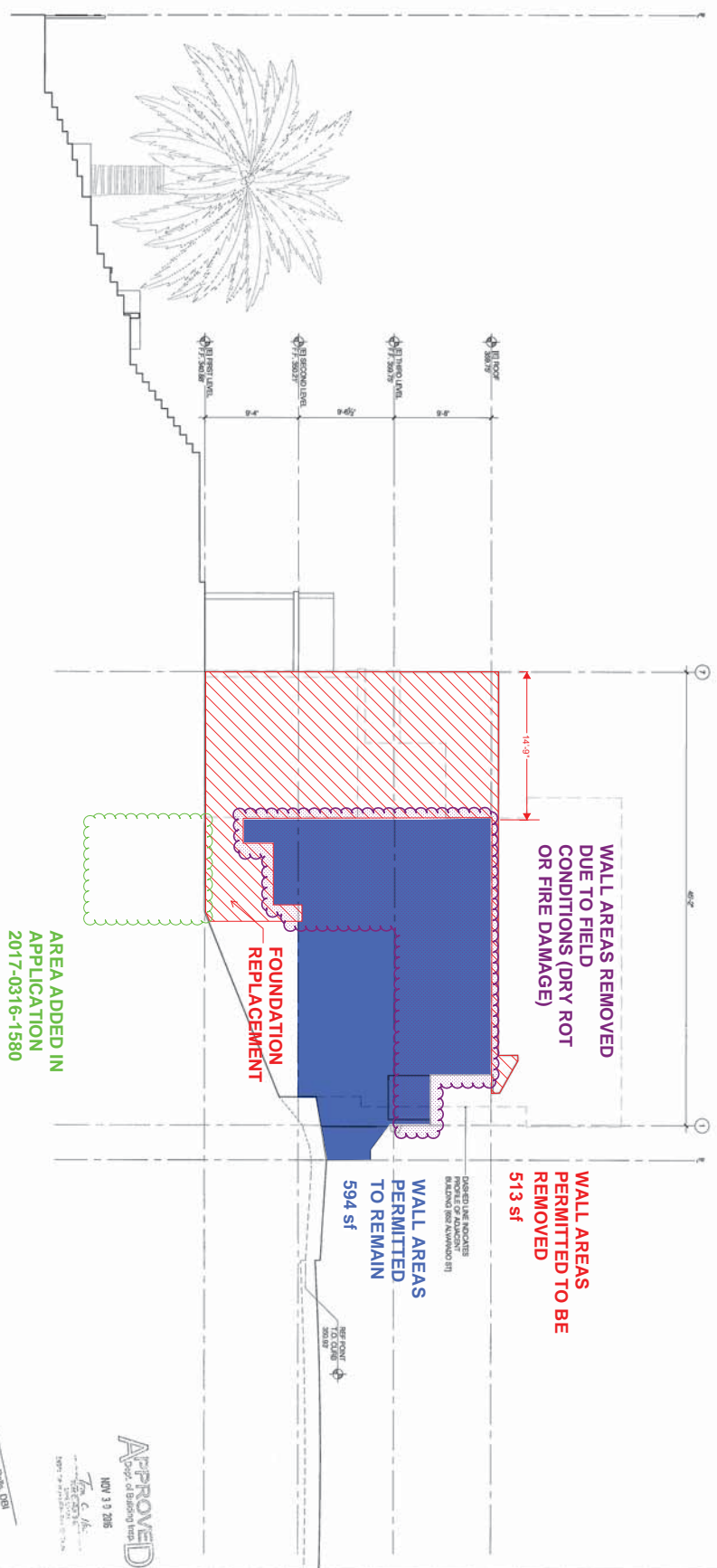



PLAN REVISION
NOV 9 9 2016
REVISION OF 2016-03-16-1580
NOV 9 9 2016

PROPERTY OWNER
Jonathan Kaplan & Marc Kaplan-Guzer
655 Alvarado Street
San Francisco, CA 94114

STRUCTURAL ENGINEER



ATTN: Randy Bruhn
Email: rbruhn@gfdseng.com

GEOTECHNICAL ENGINEER
Murray Engineers Inc.
1415 1st St. Suite 100, P.E.
San Francisco, CA 94103
Phone: 650.559.9880
Email: km@munyengineers.com

ENERGY CONSULTANT
Risks Energy Solutions
ATTN: Rick Casperwale
Phone: 707.578.5880
Email: rick@risksolutions.com

MEP ENGINEER
MARC ENGINEERS
1415 1st St. Suite 100
San Francisco, CA 94103
attn: EM, O, P.E., LEED A.P.
T: 415.512.7141 ext. 19
F: 415.512.7120
Email: info@marceng.com

ISSUANCES
08.12.16 50% DD SET
08.24.16 50% DD - REV 1 SET
09.16.16 100% DD ARCHITECTURAL SET
09.27.16 ARCHITECTURAL ADDENDUM

Revisions
Project
655 ALVARADO ST
SAN FRANCISCO, CA
94114

APPROVED
NOV 3 3 2016
Project Architect
Jacob J. Zuckerman
Professional Engineer
State of California
License No. 50818
Mechanical

SCALE: 3/16" = 1'-0" SHEET

EXISTING WEST
ELEVATION

A3.5

DATE: 11.08.2016
JOB NUMBER: 1613

1 EXISTING WEST ELEVATION

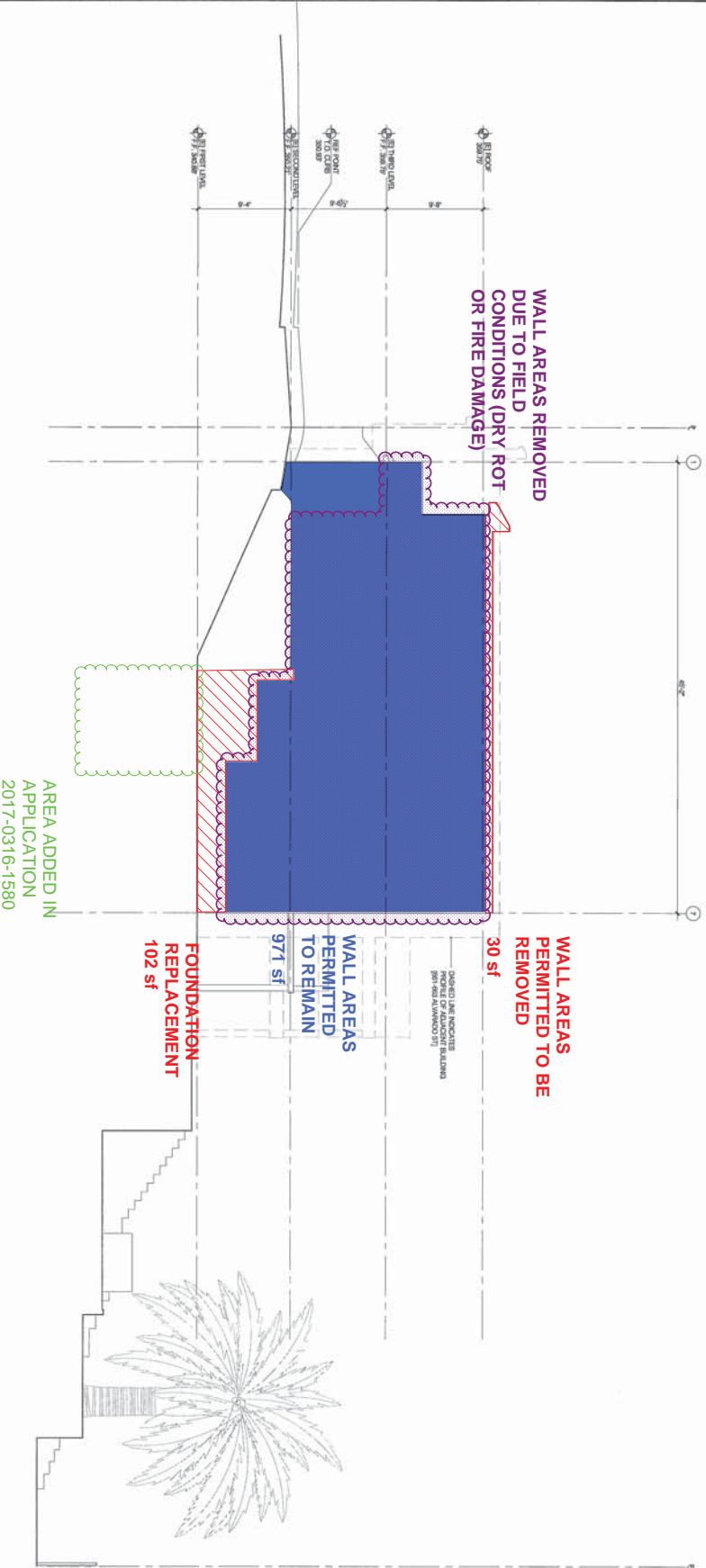



PROPERTY OWNER
1414 Fourth St #200B
San Francisco, CA 94114

STRUCTURAL ENGINEER

G.F. design for fine architecture
STRUCTURAL ENGINEERS
1414 Fourth St, San Francisco, CA 94114
Tel: 415.258.8100
Email: info@gfdesign.com

ATTN: Randy Braun
Email: rbraun@gfdesign.com

GEOTECHNICAL ENGINEER
Murray Engineers Inc.
ATTN: Kristine T. Koch, P.E.
Phone: 650.559.8580
Email: ktm@murrayengineers.com

ENERGY CONSULTANT
Koch's Energy Solutions
ATTN: Kristine T. Koch, P.E.
Phone: 707.576.5300
Email: ktm@koch-energy.com

MEP ENGINEER
MHC ENGINEERS
150 Eighth Street
San Francisco, CA 94103
Tel: 415.512.7141 ext. 19
F: 415.512.7120
E: info@mhceng.com

ISSUANCES
08.12.16 50% DD SET
08.24.16 50% DD - REV 1 SET
09.16.16 100% DD ARCHITECTURAL SET
09.27.16 ARCHITECTURAL ASSEMBLY
11.08.16 PLAN CHECK COMMENTS
02.15.17 PERMIT REVISION SET

**655 ALVARADO ST
SAN FRANCISCO, CA
94114**

RECEIVED
MAY 16 2017
RECEIVED OFFICE OF THE CITY ENGINEER
MAY 13 2017
APPROVED
OFFICE OF BUILDING DEPARTMENT
MAY 14 2017

APPROVED
BY: [Signature]
DATE: 03.15.2017
SCALE: 3/16" = 1'-0"
SHEET

**PROPOSED WEST
ELEVATION**
A3.6

DATE: 03.15.2017
JOB NUMBER: 1613

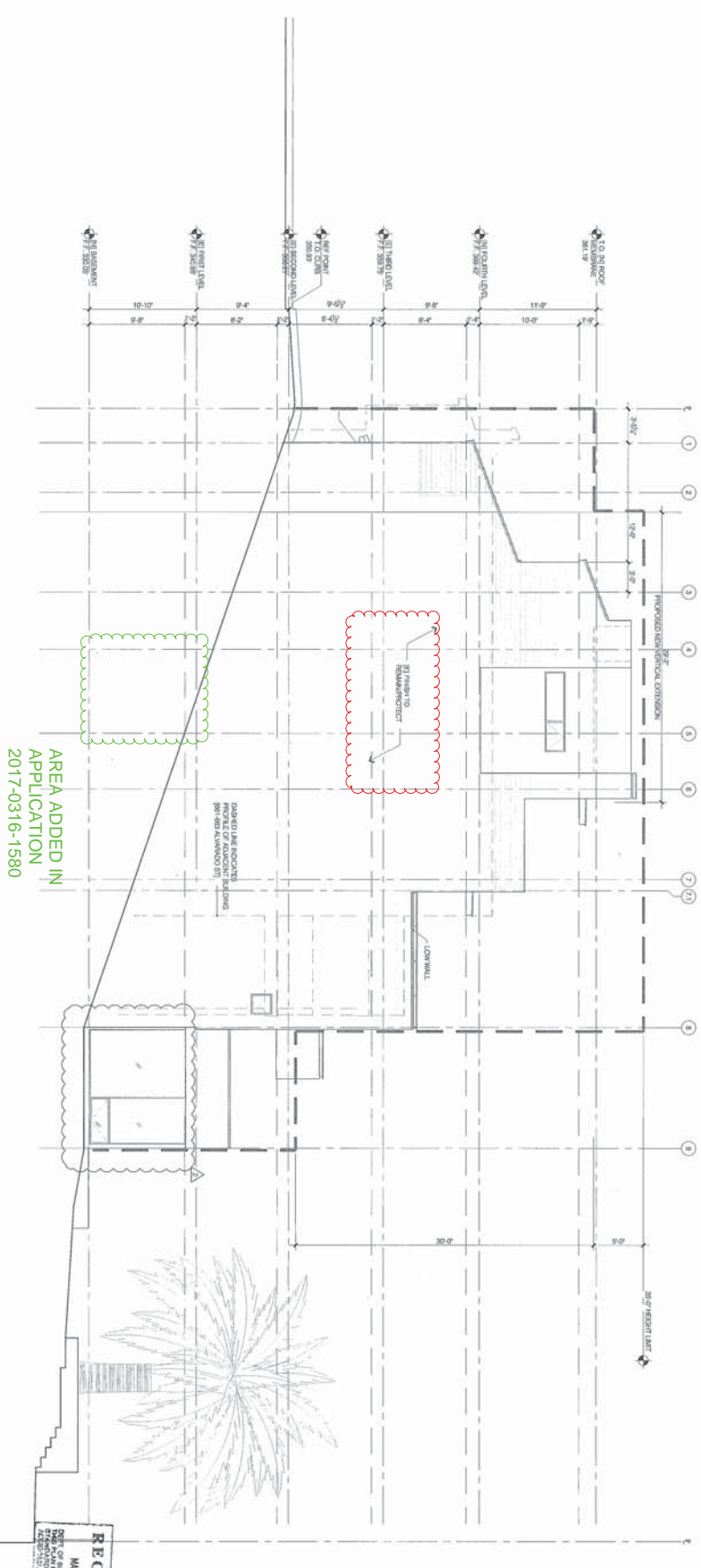

1 PROPOSED WEST ELEVATION

[illegible]

DATE: OCTOBER 13, 2011
JOB NUMBER: 15037



PROPERTY OWNER
Jonathan Kaplan & Marc Kaplan-Glass
555 Alvarado Street
San Francisco, CA 94114

STRUCTURAL ENGINEER
David M. Arce
Professional Engineer
No. 10000
Exp. 12/31/2018
E: dmarc@dmars.com
P: 415.258.9100

ATTN: Randy Braun
Randy Braun
Structural Engineer
No. 10000
Exp. 12/31/2018
E: rbraun@dmars.com
P: 415.258.9100

PROJECT CONSULTANT
Randy Braun
Structural Engineer
No. 10000
Exp. 12/31/2018
E: rbraun@dmars.com
P: 415.258.9100

DATE: OCTOBER 13, 2018
FOR NUMBER: 15037

655 ALVARADO ST
SAN FRANCISCO, CA
94114

ADDENDUM #
001 17 286
SIT FRAUD ADJUDICATE FOR
CONSTRUCTION OF:

SCALE: AS SHOWN
GENERAL NOTES
SHEET

So.1

GENERAL NOTES

SCORE

THE SCOPE OF WORK INCLUDES HORIZONTAL AND VERTICAL ADDITIONS TO A SINGLE FAMILY HOME AT 655 ALVARADO STREET.

COORDINATION

DETAILS SHOWN ARE TYPICAL. SIMILAR DETAILS APPLY TO SIMILAR CONDITIONS. QUESTIONS OF IDENTIFICATION OF MATERIALS, MECHANICAL AND ELECTRICAL DRAWINGS SHALL COMPARABLE STRUCTURAL DRAWINGS WITH ARCHITECTURAL, MECHANICAL AND ELECTRICAL DRAWINGS. ALL QUESTIONS, DISCREPANCIES AND CONFLICTS SHALL BE REPORTED TO THE ARCHITECT FOR ADJUSTMENT BEFORE PROCEEDING WITH WORK.

CONTRACTOR MEANS AND METHODS

GRS ENGINEERS SHALL NOT SUPERVISE, DIRECT OR HAVE ANY CONTROL OVER THE CONTRACTOR'S WORK NOR SHALL GRS ENGINEERS BE RESPONSIBLE FOR THE CONTRACTOR'S SAFETY PRECAUTIONS OR PROGRAMS IN CONNECTION WITH THE WORK. THESE RIGHTS AND RESPONSIBILITIES ARE SOLELY THOSE OF THE CONTRACTOR. UNLESS OTHERWISE APPROVED BY THE ARCHITECT, THE CONTRACTOR SHALL NOT REMOVE, ALTER, OR DESTROY ANY EXISTING RECORDS OR DOCUMENTS THAT HAVE BEEN INSTALLED BY THE STRUCTURAL FRAMING, ROOFING, HEAVY RISERS, ETC.) IN ORDER TO LIMIT DAMAGE TO FINISHES, WINDOWS, DOORS AND PARTITIONS DUE TO DEAD LOAD DEFLECTIONS.

GRS RECOMMENDS THAT THE CONTRACTOR CONSULT A PHYSICAL AND PHOTOGRAPHIC SURVEY OF THE NEIGHBORING PROPERTIES PRIOR TO COMMENCEMENT OF CONSTRUCTION.

GRS RECOMMENDS THAT A MONITORING PROGRAM, CONDUCTED BY A LICENSED SURVEYOR, BE ESTABLISHED TO MONITOR VERTICAL AND HORIZONTAL GROUND MOVEMENTS OF ADJACENT STRUCTURES DURING CONSTRUCTION.

EXISTING CONDITIONS

THE CONTRACTOR SHALL VERIFY ALL DIMENSIONS AND DETERMINE ALL EXISTING CONDITIONS THAT MAY AFFECT ITS DESIGN OR CONSTRUCTION. THE CONTRACTOR SHALL BE RESPONSIBLE FOR THE DISCOVERY OF EXISTING CONDITIONS NOT NOTED ON DRAWINGS, INCLUDING THOSE WHICH MAY BE HAZARDOUS TO HUMAN HEALTH. HAZARDS MAY INCLUDE BUT ARE NOT LIMITED TO TOXIC MATERIALS AND DECAYED OR BROKEN FRAMING MEMBERS.

SUBMITTALS

THE FOLLOWING SHALL BE SUBMITTED TO GRS ENGINEERS, WITH COPY TO THE ARCHITECT, FOR REVIEW. CONTRACTOR PROPOSED CHANGES IN MATERIALS, EQUIPMENT, AND METHODS OF CONSTRUCTION FROM THOSE SPECIFIED ON THE STRUCTURAL DRAWINGS.

CONCRETE REINFORCING STEEL PLACEMENT DRAWINGS
CONCRETE REINFORCING STEEL DESIGN AND DETAIL DRAWINGS
STRUCTURAL STEEL DESIGN AND DETAIL DRAWINGS
CODE AND STANDARDS

DESIGN IS BASED ON THE CALIFORNIA BUILDING CODE, 2013 EDITION AND THE SAN FRANCISCO BUILDING CODE, 2013 EDITION. CONSTRUCTION SHALL CONFORM WITH APPLICABLE SECTIONS OF THIS CODE. REFERENCE STANDARDS SHALL BE THE EDITION NOTED IN THE CODE, UNLESS OTHERWISE INDICATED.

LIVE LOADS
DEBRIS LOADS PER CBC TABLE 1607.1 AND AS FOLLOWS. LIVE LOADS MAY BE REDUCED IN ACCORDANCE WITH CBC SECTION 1607.2.

ROOF LIVE	20 PSF
FLOOR LIVE	40 PSF

EARTHQUAKE DESIGN DATA

SEISMIC FORCE-RESISTING SYSTEM:	
S	1.992
SI	0.231
SEISMIC DESIGN CATEGORY	1
SEISMIC DESIGN CATEGORY	1
ANALYSIS PROCEDURE	4.3 (WOOD-SHEAR WALLS SHEARED WITH WOOD STRUCTURAL PANELS)
ANALYSIS PROCEDURE	4.3 (WOOD-SHEAR WALLS SHEARED WITH WOOD STRUCTURAL PANELS)
REDUNDANCY FACTOR	1.0
REDUNDANCY FACTOR	1.0
EQUIVALENT LATERAL FORCE	0.236
EQUIVALENT LATERAL FORCE	0.236
REDUNDANCY FACTOR	1.0
REDUNDANCY FACTOR	1.0

WIND DESIGN DATA	
BASIC WIND SPEED, V	110 MPH
WIND EXPOSURE	B
WIND-RESISTING SYSTEMS	ACE 7.10 CHAPTER 27, DIRECTIONAL PROCEDURE
ANALYSIS PROCEDURE	ACE 7.10 CHAPTER 27, DIRECTIONAL PROCEDURE
ANALYSIS PROCEDURE	ACE 7.10 CHAPTER 27, DIRECTIONAL PROCEDURE

COMPONENTS & CLADDING

ANALYSIS PROCEDURE
ACE 7.10 CHAPTER 20

FOUNDATIONS

FOUNDATION DESIGN IS BASED ON REPORT BY: MURRAY ENGINEERS, INC. AND IS LIMITED TO THE GEOTECHNICAL INVESTIGATION AT 441 AN RESIDENCE IMPROVEMENTS, 655 ALVARADO STREET, SAN FRANCISCO, CALIFORNIA. SPREAD FOOTINGS BEAR ON UNDISTURBED SOIL. ENGINEERED FILL OR ROCK. FOOTING DESIGN IS BASED ON A MAXIMUM ALLOWABLE SOIL BEARING PRESSURE OF 3000 PSF DEAD PLUS LIVE, AND 4000 PSF TOTAL LOADS, INCLUDING WIND OR SEISMIC.

THE BUILDING DEPARTMENT WILL REQUIRE THE GEOTECHNICAL ENGINEER TO REVIEW THE STRUCTURAL DRAWINGS AND PROVIDE A LETTER STATING THAT THE DRAWINGS CONFORM TO THE RECOMMENDATIONS IN THEIR REPORT PRIOR TO THE ISSUING OF A BUILDING PERMIT. PROVIDE GRS WITH A COPY OF THE LETTER. DRILLED PIERS OR HAND-DRIVEN PILES SHALL EXTEND DOWN TO DEPTH OR ELEVATION SHOWN ON THE DRAWINGS. PILE TOTAL LOADS, INCLUDING WIND OR SEISMIC, SHALL NOT EXCEED THE ALLOWABLE SOIL BEARING PRESSURE OF 3000 PSF DEAD PLUS LIVE, AND 4000 PSF TOTAL LOADS, INCLUDING WIND OR SEISMIC.

EXISTING WHERE OTHERS EXIST, SPECIFICATIONS SHALL BE AS FAR AS POSSIBLE TO THE EXISTING. EXISTING FOUNDATIONS SHALL BE REINFORCED WITH THE USE OF STEEL REINFORCEMENT. EXISTING FOUNDATIONS SHALL BE REINFORCED WITH THE USE OF STEEL REINFORCEMENT. EXISTING FOUNDATIONS SHALL BE REINFORCED WITH THE USE OF STEEL REINFORCEMENT.

WATERPROOFING

WHERE STRUCTURAL DETAILS INDICATE ANY WATERPROOFING OR VENTILATION ITEMS, THEY ARE SCHEMATIC ONLY AND FOR THE PURPOSE OF ASSISTING IN SHOWING A COMPLETE STRUCTURAL DETAIL. REFER ONLY TO ARCHITECTURAL PLANS AND SPECIFICATIONS FOR THE COMPLETE DESCRIPTION OF ALL REQUIRED WATERPROOFING AND VENTILATION SYSTEMS.

CONCRETE

CONCRETE SHALL BE NORMAL WEIGHT AND SHALL BE REINFORCED UNLESS OTHERWISE NOTED. CONCRETE WORK SHALL CONFORM TO ALL REQUIREMENTS OF ACI 308.10, SPECIFICATIONS FOR STRUCTURAL CONCRETE. CONCRETE SHALL ATTAIN A MINIMUM ULTIMATE COMPRESSIVE STRENGTH (F_{cu}) OF 3000 PSI FOR THE FOUNDATION AND SLABS, AND 4000 PSI FOR WALLS, AT 28 DAYS UNLESS NOTED OTHERWISE.

SHOTCRETE

SHOTCRETE MAY BE SUBSTITUTED FOR CONCRETE IF APPROVED BY THE ENGINEER, OR WHERE INDICATED ON THE STRUCTURAL DRAWINGS.

DETAILS AND WORKMANSHIP SHALL CONFORM TO ACI 506.2.

NOTES: THIS SHALL BE CERTIFIED IN ACCORDANCE WITH ACI 506.2 AND SHALL DEMONSTRATE PREVIOUS EXPERIENCE IN THE APPLICATION OF SHOTCRETE ON AT LEAST TWO PROJECTS OF COMPARABLE SCOPE AND COMPLEXITY. THE CONTRACTOR SHALL BE RESPONSIBLE FOR THE DISCOVERY OF EXISTING CONDITIONS NOT NOTED ON DRAWINGS, INCLUDING THOSE WHICH MAY BE HAZARDOUS TO HUMAN HEALTH. HAZARDS MAY INCLUDE BUT ARE NOT LIMITED TO TOXIC MATERIALS AND DECAYED OR BROKEN FRAMING MEMBERS.

SHOTCRETE SHALL ATTAIN A MINIMUM COMPRESSIVE STRENGTH (F_{cu}) OF 4000 PSI AT 28 DAYS.

LAP SPICES SHALL BE NOTED IN DETAIL. MECHANICAL CONNECTIONS OR WELDED SPICES APPROVED BY THE ARCHITECT TO DEVELOP THE TENSION AND COMPRESSION STRENGTHS OF THE BARS SHALL BE USED FOR NO. 6 AND LARGER BARS. FINISH SHOTCRETE ACCORDING TO DESCRIPTIONS IN ACI 506.2. LEAVE FINISH SHOTCRETE AS GUN FINISH UNLESS OTHERWISE SPECIFIED.

REINFORCING STEEL

REINFORCING STEEL SHALL CONFORM TO ASTM A615, GRADE 60.

REINFORCING BARS NOTED OR SHOWN AS CONTINUOUS SHALL RUN IN ALL LONG DIRECTIONS AS INDICATED. IN SLAB LOCATIONS SHALL BE SUBMITTED FOR REVIEW. SPICE LENGTHS PER DETAIL W502 APPLY UNLESS OTHERWISE NOTED OR NOTED IN THE STRUCTURAL DRAWINGS.

UNLESS OTHERWISE NOTED, THE FOLLOWING MINIMUM CONCRETE COVER SHALL BE PROVIDED FOR REINFORCEMENT:

CONCRETE CAST AGAINST AND PERMANENTLY EXPOSED TO EARTH:	3"
CONCRETE EXPOSED TO EARTH OR WEATHER:	2"
CONCRETE EXPOSED TO WEATHER OR IN CONTACT WITH GROUND:	1"
SLABS AND WALLS:	1 1/2"
BEAMS AND COLUMNS:	1 1/2"

STRUCTURAL AND MISCELLANEOUS STEEL

CONFORM TO THE FOLLOWING:
WIDE FLANGE SHAPES: ASTM A992.
CONNECTION PLATES FOR WIDE FLANGE MEMBERS: ASTM A572.
RECTANGULAR AND ROUND HSS SECTIONS: ASTM A500, GRADE B.
MOMENT FRAME BASE PLATES: ASTM A572, OR 50.

STEEL NOT BEARING REINFORCING OR STEEL EXPOSED TO WEATHER SHALL HAVE ONE COAT OF SHOP PRIMER. STEEL EXPOSED TO WEATHER SHALL BE HOT DIPPED GALVANIZED OR OTHER APPROVED PROTECTIVE COATING. DETAILS AND WORKMANSHIP SHALL BE IN ACCORDANCE WITH THE LATEST AISC STANDARD SPECIFICATIONS.

WELDING SHALL SHALL CONFORM TO AWS D1.1 STRUCTURAL WELDING CODE USING E70XX ELECTRODES. WELDS THAT ARE PART OF THE BASIC LOAD RESISTING SYSTEM (SLAB) SHALL, IN ADDITION, CONFORM TO AWS D1.1, FILLER METAL FOR ALL BEWELD CRITICAL WELDS SHALL CONFORM TO AWS D1.1, CURRENT EDITION, PROVIDING A MINIMUM CHARVY V-NOTCH TOUGHNESS OF 20 FT-POUNDS AT A TEMPERATURE OF -20 DEGREES F. HARBENET WHEN FIELD WELDED OR SPOT WELDED. WHEN THE WELD IS NOT FIELD WELDED, IT SHALL BE WELDED TO THE SERVICE TENSILE STRENGTH LOWER THAN 50% OF THE QUALIFICATION TENSILE STRENGTH FOR APPENDIX X SHALL BE 20% F ABOVE THE LOWEST ANTICIPATED SERVICE TEMPERATURE, OR AT A LOWER TEMPERATURE.

STRUCTURAL AND MISCELLANEOUS STEEL CONTINUED

HIGH STRENGTH BOLTS (H.S.B.) SHALL CONFORM TO ASTM A325 TYPE N. COMMON BOLTS SHALL CONFORM TO ASTM A307 UNLESS OTHERWISE SPECIFIED. ANCHORS SHALL CONFORM TO ASTM A307 UNLESS OTHERWISE SPECIFIED. ANCHORS SHALL CONFORM TO ASTM A307 UNLESS OTHERWISE SPECIFIED. ANCHORS SHALL CONFORM TO ASTM A307 UNLESS OTHERWISE SPECIFIED.

ROUGH CARPENTRY

MOISTURE CONTENT AND PROTECTION

MOISTURE CONTENT SHALL MEET THE FOLLOWING LIMITS: 19% FOR VERTICAL FRAMING (17% MAXIMUM). FINISHES SHALL NOT BE INSTALLED OVER DIMENSIONAL FRAMING UNTIL MOISTURE CONTENT IS BELOW 12% MAXIMUM.

MATERIALS SHALL BE PROPERLY STORED ON THE JOB SITE. MATERIALS SHALL BE STORED OFF OF THE GROUND, AND PROTECTED FROM EXPOSURE TO THE ELEMENTS.

PRESERVATIVE TREATMENT

FRAMING MEMBERS EXPOSED TO WEATHER OR IN CONTACT WITH CONCRETE, BUT NOT IN CONTACT WITH THE GROUND, SHALL BE PRESERVED TREATED IN ACCORDANCE WITH AWPA STANDARD U & 1.1. USE CATEGORY I/C-B. FIELD CUTS AND HOLES SHALL BE FIELD TREATED IN ACCORDANCE WITH THE AWPA U-4.

DIMENSION LUMBER AND TIMBER

DIMENSIONAL LUMBER AND TIMBER SHALL CONFORM TO THE FOLLOWING WCLB MINIMUM GRADES AND SHALL BE DOWNGRADE PER UNLESS OTHERWISE NOTED.

JOISTS (2" x 4", 5" AND WIDER)	NO. 2
HEADERS (2" THICK, 5" AND WIDER)	NO. 1
BEAMS (6" THICK, 10" AND WIDER)	NO. 1
POSTS (4x4)	NO. 1
MAID SILL (2x1)	NO. 1
STUDS (2x4)	NO. 1
TOP AND BOTTOM PLATES	NO. 1

NO SUBSTITUTIONS SHALL BE MADE WITHOUT PRIOR APPROVAL.

PAVILION PL LUMBER (PSL)

PAVILION PL LUMBER SHALL BE 2.0E, CONFORMING TO CCC-55 RESEARCH REPORT NO. EBR-1307, OR EQUAL, AND SHALL HAVE DESIGN VALUES EQUAL TO OR EXCEEDING THE FOLLOWING:

BEADING (PSL)	2500 PSI
COMPRESSION PARALLEL TO THE GRAIN (PC PARALLEL)	2500 PSI
MODULUS OF ELASTICITY (E)	2,000,000 PSI
HORIZONTAL SHEAR	250 PSI

MISCELLANEOUS (LV) LUMBER (LV)

MISCELLANEOUS (LV) LUMBER SHALL BE 1.8E, CONFORMING TO CCC-55 RESEARCH REPORT NO. EBR-1307, OR EQUAL, AND SHALL HAVE DESIGN VALUES EQUAL TO OR EXCEEDING THE FOLLOWING:

BEADING (PSL)	2500 PSI
COMPRESSION PARALLEL TO THE GRAIN (PC PARALLEL)	2500 PSI
MODULUS OF ELASTICITY (E)	2,000,000 PSI
HORIZONTAL SHEAR	250 PSI

FASTENERS

FOR SCHEDULE OF MATERIALS SEE CALIFORNIA BUILDING CODE TABLE 2304.9.1. NAILING SHALL BE WITH COMMON WIRE NAILS UNLESS NOTED OTHERWISE. CONTRACTOR SHALL SUBMIT FOR APPROVAL A DESCRIPTION OF NAIL GAUGE, LENGTH, HEAD TYPE AND COATING (IF ANY) FOR ALL PROPOSED SUBSTITUTIONS FOR NAILS SHOWN ON THE STRUCTURAL DRAWINGS. BOLTS AND LAG SCREWS BEARING ON WOOD SHALL HAVE WASHERS. METAL FRAMING ANCHORS SHALL BE MANUFACTURED BY SWIPSON COMPANY OR EQUAL. JOIST HANGERS SHALL BE "U" SERIES UNLO, OR DRAWINGS. BOLTS IN CONNECTIONS SHALL BE REINFORCED, JUST PRIOR TO CLOSING OF THE WALL AND/OR FLOOR.

FASTENERS FOR INTERIOR JUNCTIONS OF NON-WEATHER-TREATED LUMBER SHALL BE HOT DIPPED GALVANIZED. FASTENERS FOR EXTERIOR JUNCTIONS OF NON-WEATHER-TREATED LUMBER SHALL BE HOT DIPPED GALVANIZED. FASTENERS EXPOSED TO WEATHER INCLUDING EXTERIOR APPLICATIONS OF PRESERVE-TREATED LUMBER, SHALL USE STAINLESS STEEL FASTENERS. FASTENERS EXPOSED TO WEATHER FOR ARCHITECTURAL FEATURES MAY ALSO BE SILICON BRONZE OR COPPER.

SLAB OR PLATE SHALL BE NOTED TO CONCRETE WITH 3/8" DIAMETER BOLTS WITH 3/32"x1/4" WASHERS, EMBEDDED 7" MINIMUM AT 4'0" MAXIMUM ON CENTER, I.O.U.

WALL SHEATHING

WALL SHEATHING AT SHEAR WALLS, INDICATED ON DRAWINGS WITH APPROPRIATE SYMBOLS, SHALL CONFORM TO THE SHEAR WALL SCHEDULE. AT EXTERIOR WALLS THAT ARE NOT SHEAR WALLS, SHEATHING SHALL BE 1/2" CDX-7, OR EQUAL, AND PROTECTED FROM EXPOSURE TO THE ELEMENTS.

ADHESIVE ANCHORS (DOWELS) IN CONCRETE

PER ACI 308.10.1 (SECTION 10.2.2), ADHESIVE ANCHORS SHALL BE INSTALLED IN CONCRETE HAVING A MINIMUM AGE OF 21 DAYS AT TIME OF ANCHOR INSTALLATION. FOR INSTALLATIONS SOONER THAN 21 DAYS CONSULT ADHESIVE MANUFACTURER.

SWIPSON STRONG-IE SET-UP ADHESIVE ANCHOR SYSTEM CONFORMING TO MPWD TEST REPORT BR-245.



PROPERTY OWNER
Jonathan Kaplan & Marc Kaplan-Glaser
655 Alvarado Street
San Francisco, CA 94114

STRUCTURAL ENGINEER
G.F. design for fine architecture™
G.F. design for fine architecture™
1000 Market Street, Suite 1000
San Francisco, CA 94102
Tel: 415.391.1200

ATTN: Randy Brun
Email: rbrun@dfdesign.com
ENERGY CONSULTANT
M&E Energy Solutions
1000 Market Street, Suite 1000
San Francisco, CA 94102
Phone: 707.528.5500
Email: mco@e-networks.com

M&E ENGINEERS
150 Eighth Street
San Francisco, CA 94103
Tel: 415.512.7141 ext. 10
Fax: 415.512.7120
Email: info@mkeeng.com

APPROVED
FOR THE CITY OF SAN FRANCISCO
DATE: MAY 14, 2007
BY: [Signature]
Title: [Title]

RECEIVED
M&E 15 207
CITY OF SAN FRANCISCO
DEPARTMENT OF PUBLIC WORKS
100 MARKET STREET
SAN FRANCISCO, CA 94102

SCALE: AS SHOWN
TYPICAL SHEAR WALLS
DETAILS

S0.4B
DATE: OCTOBER 13, 2016
JOB NUMBER: 15037

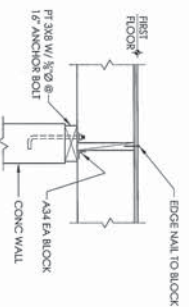

12
S0.4B DOUBLE SIDED

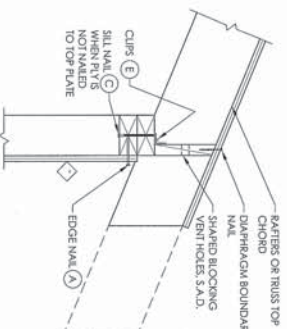

9
S0.4 SLOPED RAFTER/VERT BLOCK

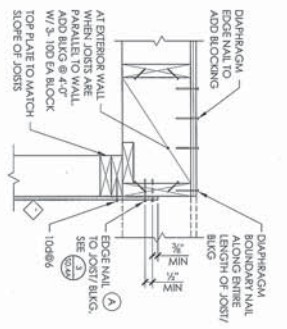

6
S0.4B PLWD NAILED TO JST/BLKG

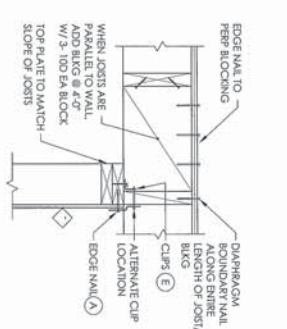

3
S0.4B PLWD STOPS AT BOT OF JOIST

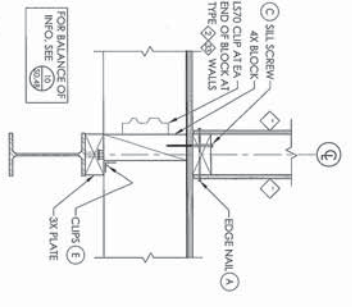

11
S0.4B DOUBLE SIDED

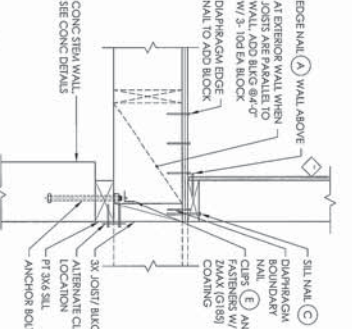

8
S0.4B CONCRETE STEW PLWD STOPS

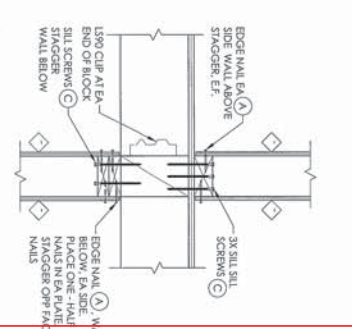

5
S0.4B PLWD STOPS AT FLOOR

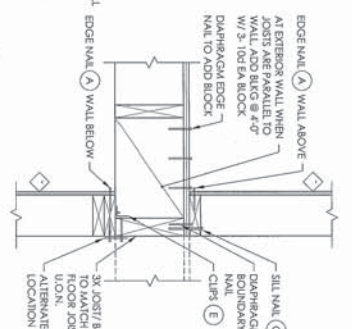

2
S0.4B PLWD STOPS AT FLOOR

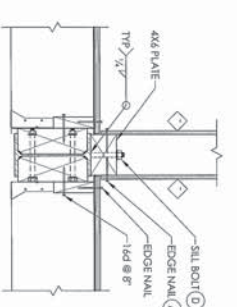

10
S0.4B DOUBLE SIDED

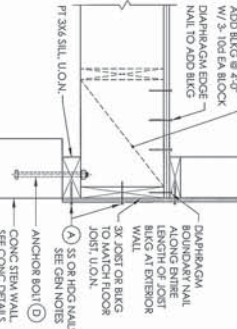

7
S0.4B CONCRETE STEW PLWD NAILED TO JOIST/ SILL

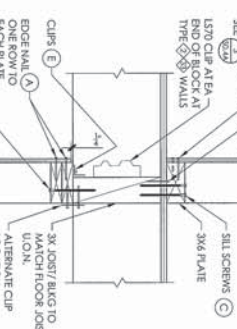

4
S0.4B PLWD STOPS AT FLOOR

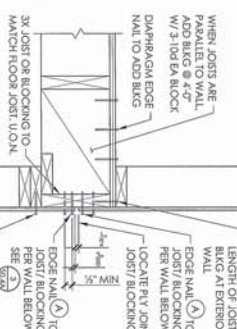

1
S0.4B PLWD NAILED TO JST/ BLKG

**G F
D S**

**Structural
design for fine
architecture™**

ENERGY CONSULTANT
Rick's Energy Solutions
ATTN: Rick Cowperwaite
Phone: 707.578.5380
Email: rick@rc-networks.com

150 Eighth Street
San Francisco, CA 94103
attn: Elki Or, P.E., LEED A.P.
T: 415.512.7141 ext. 19
F: 415.512.7120
E: elki@mhceingr.com

10.13.16	PERMIT SET
11.07.16	PLAN CHECK
03.15.17	REV 2

RECEIVED
MAR 16 2017
DEPT. OF BUILDING INSPECTION
THIS PLAN MEETS THE QUALITY
STANDARD FOR DIGITIZING
RECORDED

DOWN SHEET
BASEMENT PLAN

S2.1

[illegible]



PAGE 10

DATE: OCTOBER 13, 2016
JOB NUMBER: 15037

DATE: OCTOBER 15 1964

cc

S2.2

SHEET NOTES

1. BALCONY/STAIRS WALL OR POST
2. 1/4" DIA. @ 16" OR 1/2" DIA. @ 8"
3. DOUBLE JOIST BREAK/IN POST
4. DIT ANCHORS AT 32" AT A/VINGS
5. SHEARWALL NAILER TO HSS COLUMN
6. HMC HANGER TO FACE OF CONCRETE WALL OR POST
7. STEEL BEAM TO CONCRETE WALL CONNECTION
8. COORDINATE CONNECTION IN FIELD
9. TYPICAL OPENING WITH DOUBLE MEMBERS
10. 2X4 @ 16" MAX SPACING, FLASH TO TOP OF JOISTS, LOCATED AT CEILING-MOUNTED MECHANICAL UNITS
11. NOT USED
12. ADHESIVE DOWN NEW FOOTING OR WALL TO EXISTING FOOTING OR WALL
13. NOT USED
14. NOT USED
15. HSS S355X15 COLUMN
16. COLLECTOR STRAP - CS-14 U.O.N. ON PLAN
17. SEE DETAIL FOR LENGTH, U.O.N. ON PLAN
18. ECCO COLUMN CAP TO POST BELOW
19. 2X4 SIMON STRONGWALL
20. 18X0 PIER WITH 16 DEEP CAP SUPPORTS EXISTING FOUNDATION AND ANCHORED TO EXISTING STRUCTURAL SLAB

HOMES IN JOISTS FOR MECHANICAL DUCTS
 MECHANICAL DUCTS SHALL BE NO GREATER THAN 6" IN DIAMETER AND SAFETY ALL OF THE FOLLOWING CONDITIONS:
 1. LV. JOIST GREATER THAN 11" IN DEPTH.
 2. VERTICALLY CENTERED ON JOIST DEPTH.
 3. LOCATED GREATER THAN 3" FROM THE END OF THE JOIST.
 4. LOCATED GREATER THAN 3" FROM ANY HOLE OF ANY SIZE.

TYPICAL FLOOR AND RECT. SHEETING
 1. SPAN RAINING 48" LAY FACE GRAIN ACROSS JOISTS.
 2. PROVIDE 1/8" SPACING AT PANEL ENDS AND EDGES. ATTACH SHEETING TO JOISTS AND BLOCKING WITH NAIL.
 3. PROVIDE 1/8" SPACING AT PANEL ENDS AND EDGES. ATTACH SHEETING TO JOISTS AND BLOCKING WITH NAIL.
 4. PROVIDE 1/8" SPACING AT PANEL ENDS AND EDGES. ATTACH SHEETING TO JOISTS AND BLOCKING WITH NAIL.
 5. PROVIDE 1/8" SPACING AT PANEL ENDS AND EDGES. ATTACH SHEETING TO JOISTS AND BLOCKING WITH NAIL.

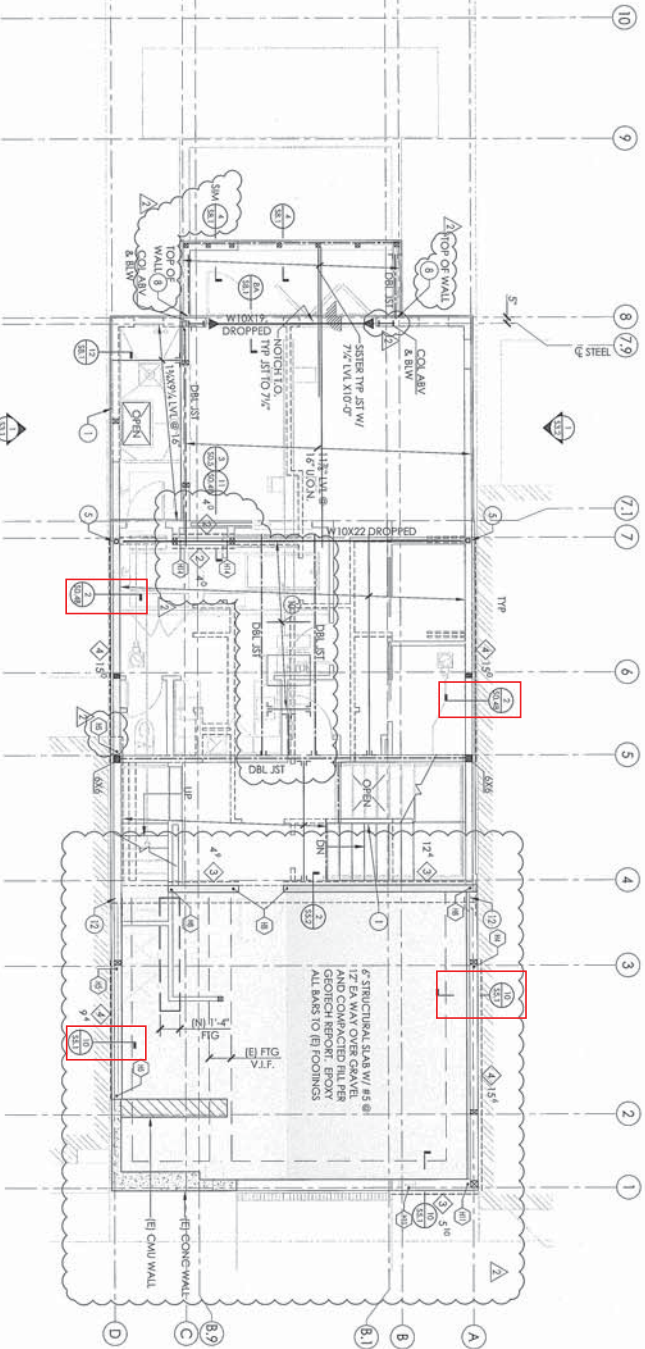

1 SECOND FLOOR FRAMING PLAN



MAILED 21 2017

MATERIAL LEGEND

CONCRETE WALL	(B) CONCRETE WALL	WOOD WALL ABOVE	WOOD SHEAR WALL, MIN OUT-LET LENGTH	WOOD BEAM, FLUSH, U.O.N.	MOMENT CONN.	WOOD POST ABOVE 4X4 U.O.N.
CONCRETE SLAB	(B) CHAU WALL	WALL BELOW	PERFORATED WOOD STRIPS	HEADER OR DROPPED BEAM, SEE PER	HSS 36X72X7/8 U.O.N.	WOOD POST BELOW 4X4 U.O.N.
CONCRETE FOOTING		BLOCKED DIAPHRAGM, SEE STRUCTURAL SHEETING NOTES ON PLANS	STEEL WALL BELOW	RAFTER OR JOIST	WFL STEEL COLUMN	WOOD POST, ABV & BLW 4X4 U.O.N.
				STEEL BEAM	SIMPSON STRONG-TIE SW98 2X4X10	SHAP LENGTH FROM PLAN

S2.3

DATE: OCTOBER 11, 2016
 JOB NUMBER: 15037

RECEIVED
 MAR 15 2017
 655 ALVARADO ST
 SAN FRANCISCO, CA 94114

APPROVED
 655 ALVARADO ST
 SAN FRANCISCO, CA 94114

REVISIONS
 08.12.16 50% CD SET
 08.24.16 50% CD - REB 1 SET
 10.07.16 REB 1 SET
 11.07.16 PLAN CHECK
 03.15.17 REB 2

DMARC ENGINEERS
 150 Eighth Street
 San Francisco, CA 94103
 T: 415.512.7141 ext. 19
 F: 415.512.7120
 E: info@dmarceng.com

ATN: Randy Braun
 Email: rbraun@dmarceng.com
 ENGINEER CONSULTANT
 150 Eighth Street
 San Francisco, CA 94103
 T: 415.512.7141 ext. 19
 F: 415.512.7120
 E: info@dmarceng.com

STRUCTURAL ENGINEER
 Jonathan Kaplan & Marc Kaplan-Guer
 655 Alvarado Street
 San Francisco, CA 94114



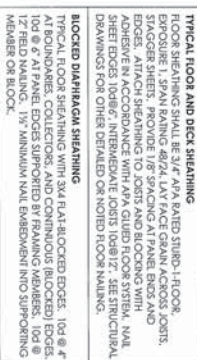

1	BALLOON-FRAMED WALL OR POST	1
2	LV. 1½" X 1" @ 16" OR 1½" @ 16"	2
3	DOUBLE POST BREAKTH POST	3
4	DTI ANCHORS AT 32" AT FINNINGS	4
5	SHEARWALL WATER TO HSS COLUMN	5
6	HVIC HANGERS TO FACE OF CONCRETE WALL OR POST	6
7	STEEL BEAM TO CONCRETE WALL CONNECTION	7
8	COCKPIMATE CONNECTION IN FIELD	8
9	TYPICAL OPENING WITH DOUBLE MEMBERS	9
10	2X2 @ 12" 4.57 MAX SPAN, FLUSH TO TOP OF JOISTS, LOCATED AT CEILING-MOUNTED MECHANICAL UNITS.	10
11	NOT USED	11
12	ADHESIVE DOWEL NEW ROOFING OR WALL TO EXISTING ROOFING OR WALL	12
13	NOT USED	13
14	NOT USED	14
15	HSS 5.5X5X5 COLUMN SHEARWALL ANCHOR	15
16	SECTION FOR STRAP - CS14 U.O.N. ON PLAN	16
17	THE STRAP - CS14 U.O.N. ON PLAN SEE DETAIL FOR LENGTH, U.O.N. ON PLAN	17
18	ECCA COLUMN CAP TO POST BELOW	18
19	2" SIMON STRONGWALL	19
20	18" IER WITH 1/2" DEEP CAP SUPPORTS EXISTING FOUNDATION AND ANCHORED TO NEW STRUCTURAL SLAB	20

MAR 27 2001
Matthew

DATE: OCTOBER 13, 20
JOB NUMBER: 15037



PROPERTY OWNER
Jonathan Kaplan & Marc Kaplan-Glaser
655 Alvarado Street
San Francisco, CA 94114

STRUCTURAL ENGINEER

Structural
Engineers for Fine
Architecture
G F D S
401 101 1201
300 Second Street, Third Floor
San Francisco, California 94103

ATTN: Randy Braun
Email: rbraun@gfdesign.com

ENERGY CONSULTANT
Rick's Energy Solutions
ATTN: Rick's Energy Solutions
Phone: 707.528.5580
Email: rick@rc-networks.com

MEP ENGINEERS
MHC ENGINEERS
150 Eighth Street
San Francisco, CA 94103
ATTN: Ed O'Neil, LEED A.P.
Tel: 415.512.7120 ext. 18
F: 415.512.7120
E: edo@mhceing.com

08.12.16 50% DD SET
08.24.16 60% DD SET
10.07.16 PERMAN SET
10.13.16 PERMAN SET
11.07.16 PERMAN CHECK
12.03.16 REV 2

Revisions
Project
655 ALVARADO ST
SAN FRANCISCO, CA
94114



SCALE: AS SHOWN SHEET
EAST ELEVATION

S3.1

DATE: OCTOBER 18, 2016
JOB NUMBER: 15057

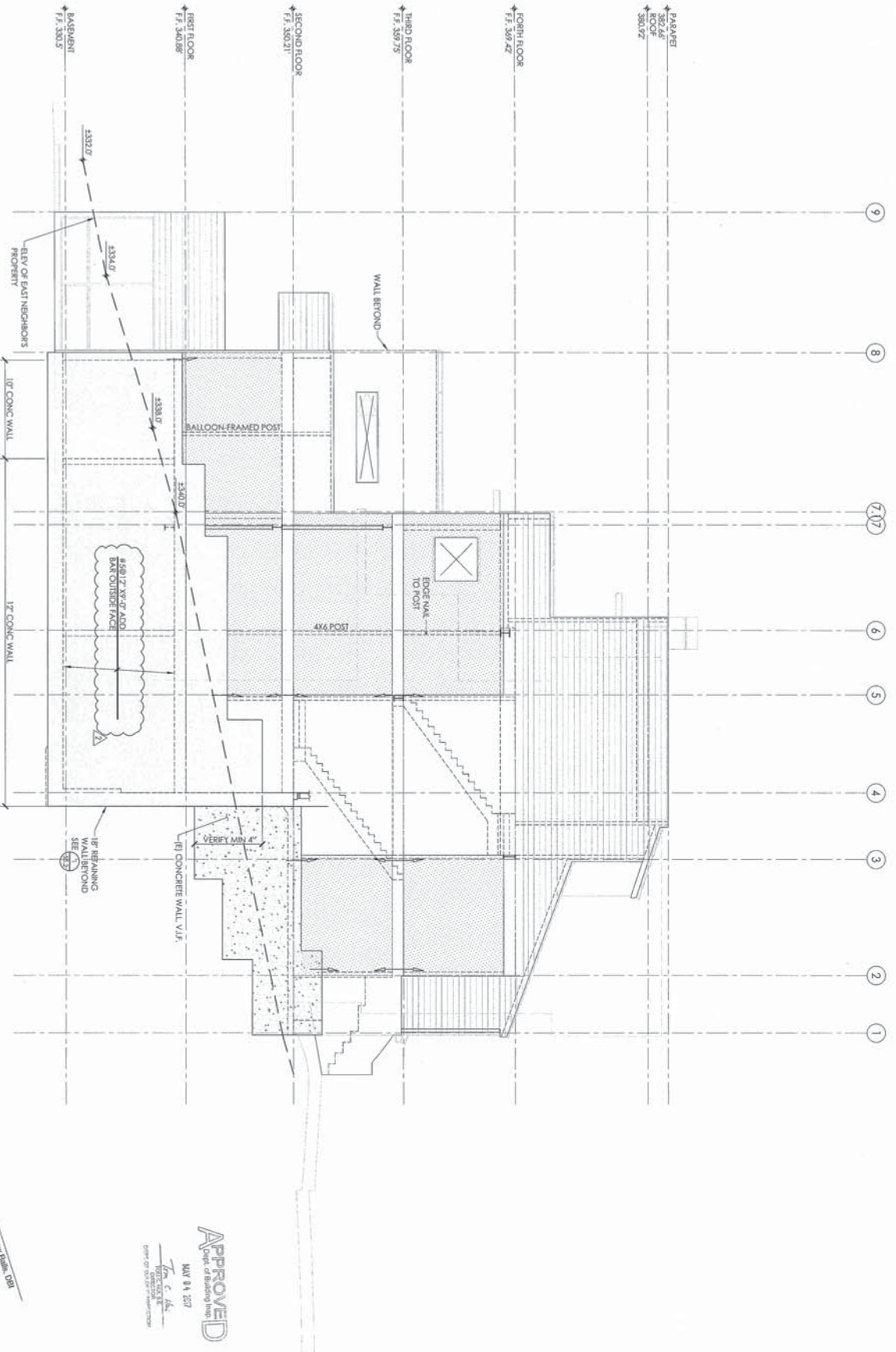

1 EAST ELEVATION
S3.1

1/8\"/>

Maximum Scale: 1/8\"/>

APPROVED
Mark C. Baker
MAR 15 2017
SEAL OF THE STATE OF CALIFORNIA
REGISTERED PROFESSIONAL ARCHITECT
No. 12345

GFDS
ENGINEERS

**Structural
design for time
architecture™**

5421 Highway 101 West, First Floor
San Francisco, California 94134
415 817 1201

ENERGY CONSULTANT
Rick's Energy Solutions
ATTN: Rick Cemperwalte
Phone: 707.578.5380
Email: rick@rc-networks.com

MEP ENGINEER
MHC ENGINEERS
150 Eighth Street
San Francisco, CA 94103
atttn: Eli Or, P.E., LEED A.P.
T: 415.512.7141 ext. 19
F: 415.512.7120
E: eliorc@mhceingr.com

08.12.16	50% DO SET
08.24.16	50% DO - REV 1 SET
10.07.16	90% DO SET
10.13.16	PERMIT SET
11.07.16	PLAN CHECK

PLAN REVISION
NOV 08 2015
DEPARTMENT OF BUILDING INSPECTION
1601 LAWRENCE STREET, SUITE 400
ANN ARBOR, MI 48106-1500
RECEIVED BY:

3.1.5

DATE: OCTOBER 13, 2016
JOB NUMBER: 15037

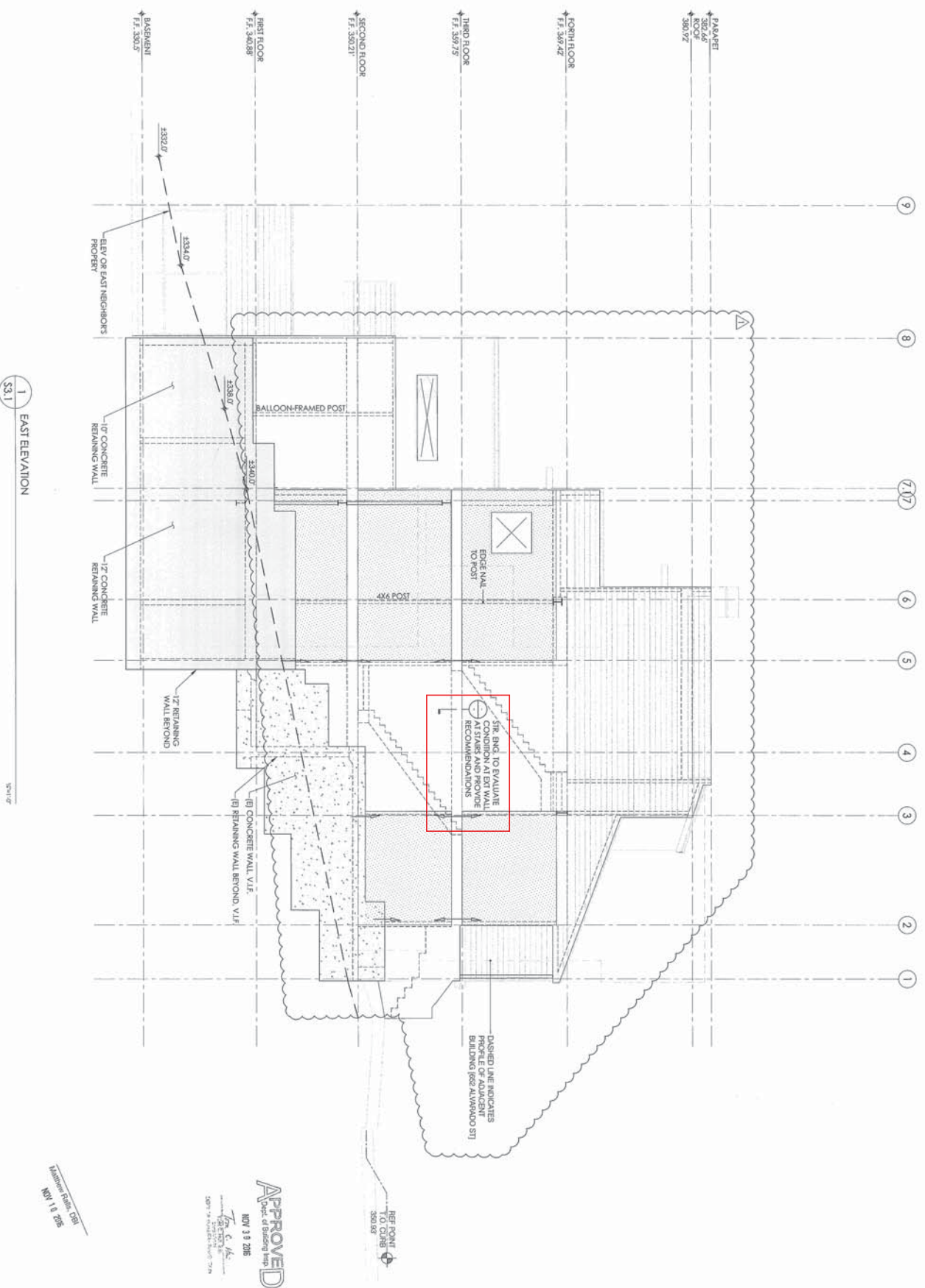



PROPERTY OWNER
Jonathan Kaplan & Marcel Kaplan-Glazer
655 Alvarado Street
San Francisco, CA 94114

STRUCTURAL ENGINEER



1414 Fourth St, Suite 200b
San Francisco, California 94103
415.259.1200

ATTN: Randy Braun
Email: rbraun@gfdseng.com

ENERGY CONSULTANT

Racks Energy Solutions
1414 Fourth St, Suite 200b
San Francisco, California 94103
Phone: 707.578.5380
Email: rcd@rc-networks.com

M/E/P ENGINEER

MHC ENGINEERS
150 Eighth Street
San Francisco, CA 94103
1500 Market Street, Suite 1200
San Francisco, CA 94103
T: 415.512.7144 ext. 19
F: 415.512.7120
E: editor@mhceng.com

08.12.16 50% DD SET
08.24.16 50% DD - REV 1 SET
10.07.16 90% DD SET
10.13.16 PERMIT SET

Regulation

**655 ALVARADO ST
SAN FRANCISCO, CA
94114**

ADDENDUM #

OCT 17 2016

SITE PERMIT APPLICATION FOR
CONSTRUCTION OF:

SCALE: AS SHOWN

WEST ELEVATION

S3.2

DATE: OCTOBER 13, 2016
JOB NUMBER: 15017

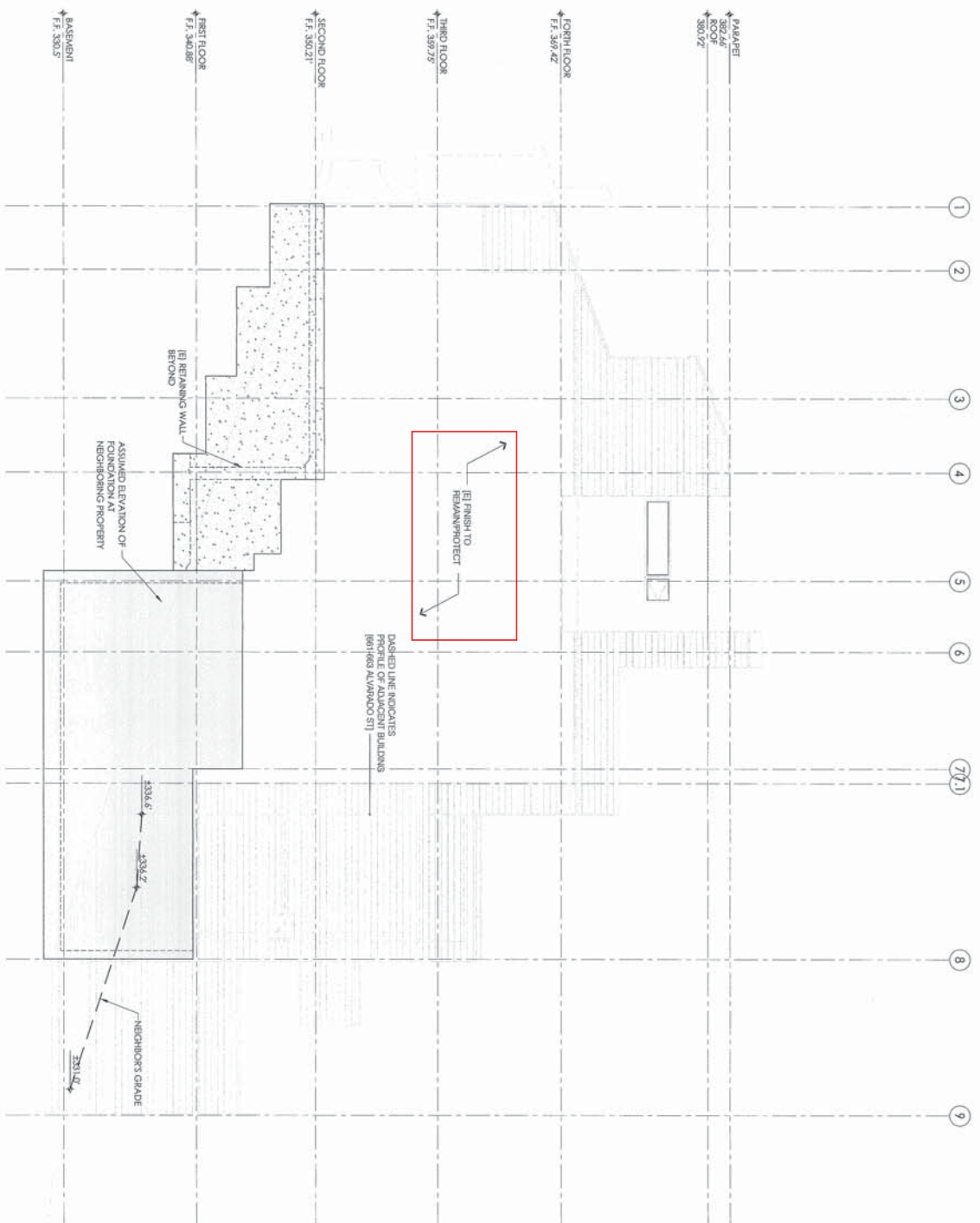

1 WEST ELEVATION

3/8" = 1' - 0"

APPROVED
NOV 11 2016
10/11/2016

APPROVED
NOV 3 2016
10/3/2016



PROPERTY OWNER
Jonathan Kaplan & Marc Kaplan-Guier
655 Alvarado Street
San Francisco, CA 94114

STRUCTURAL ENGINEER



ENGINERS
101 101 201
800 Geary Street, Suite 100
San Francisco, California 94102

ATTN: Randy Brum
Email: rbrum@gfdesign.com

ENERGY CONSULTANT
RICK Energy Solutions
1777 Market Street, Suite 200
San Francisco, CA 94103
Phone: 707.578.5380
Email: rick@ec-networks.com

MEP ENGINEER
MHC ENGINEERS
150 Eighth Street
San Francisco, CA 94103
Phone: 415.512.7100 ext. 19
F: 415.512.7120
E: alior@mhceng.com

08.12.16 50% DD SET
08.24.16 50% DD - REV 1 SET
10.07.16 90% DD SET
10.13.16 PERMAN SET
11.07.16 PLAN CHECK
01.15.17 REV 2

Revisions
Project
655 ALVARADO ST
SAN FRANCISCO, CA
94114



SCALE: AS SHOWN
SHEET
WEST ELEVATION

S3.2

DATE: OCTOBER 13, 2016
JOB NUMBER: 15037

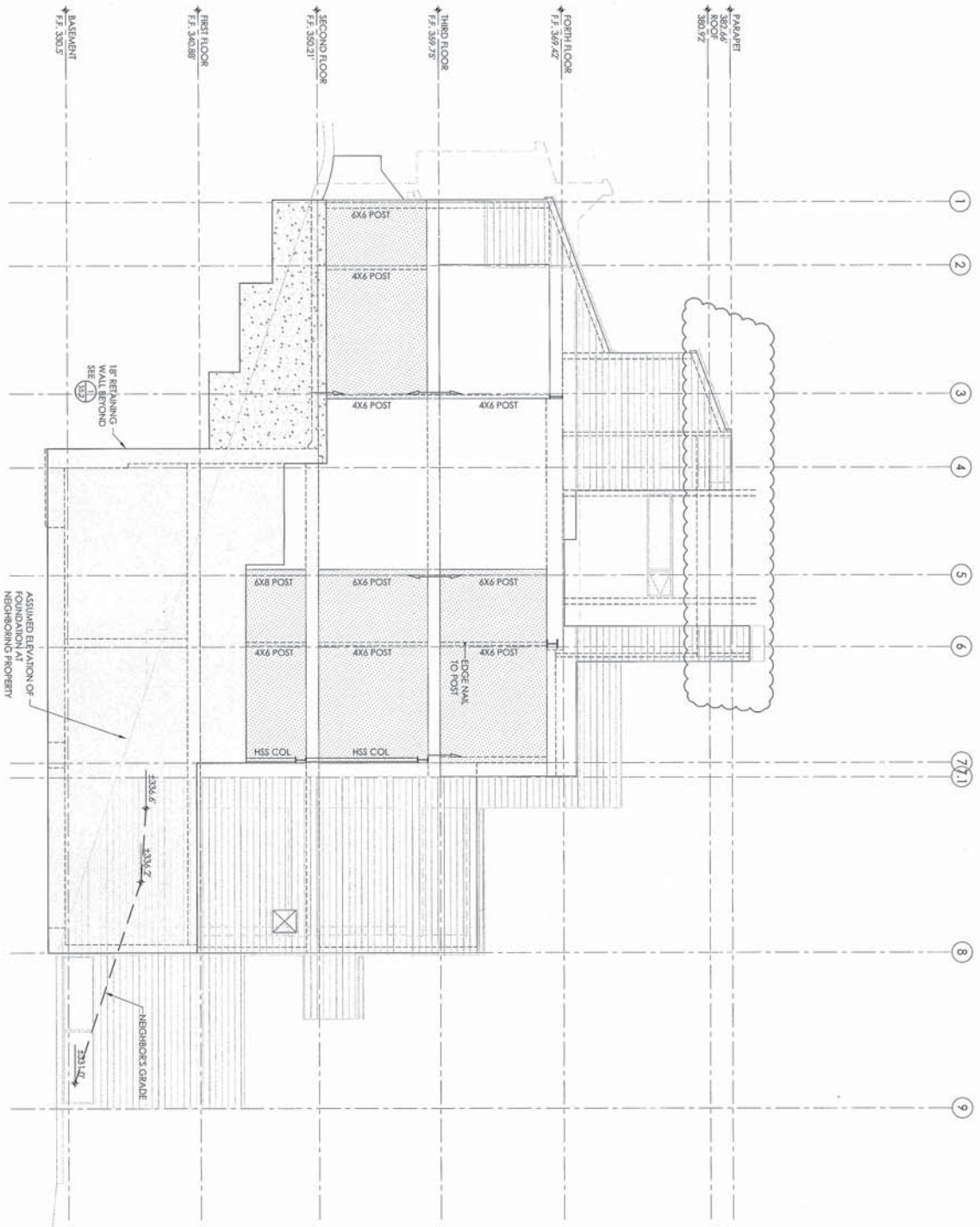

1
WEST ELEVATION
S3.2

Scale

Approved: [Signature]
Date: May 11, 2017

APPROVED
[Signature]
Date: May 11, 2017



PROJECT OWNER
Jonathan Kaplan & Maird Kaplan-Guier
655 Alvarado Street
San Francisco, CA 94114

STRUCTURAL ENGINEER



ATTN: Randy Bran
Email: rbran@dfdesign.com
ENERGY CONSULTANT
Rock Energy Solutions
1000 California Street
San Francisco, CA 94109
Phone: 707.278.5380
Email: rick@rock-energy.com

M&P ENGINEERS
M&P ENGINEERS
150 Eighth Street
San Francisco, CA 94103
Phone: 415.512.7141 ext. 10
F: 415.512.7120
E: elabor@mpecengr.com

**655 ALVARADO ST
SAN FRANCISCO, CA
94114**

RECEIVED
MAR 15 2017
SEAL OF REGISTERED PROFESSIONAL ENGINEER FOR STRUCTURAL ENGINEERING

SCALE: AS SHOWN SHEET
CONCRETE DETAILS

S5.1

DATE: OCTOBER 13, 2016
JOB NUMBER: 13037

WATERPROOFING SHOWN FOR REFERENCE ONLY.
CONSTRUCTION DETAILS TO BE PROVIDED BY OTHERS.

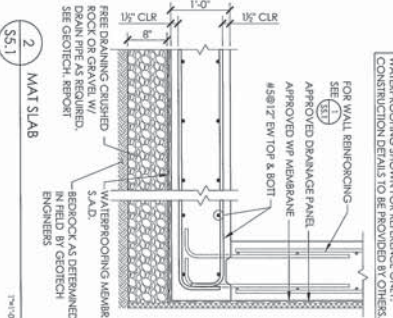

1 MAT SLAB

SHORING/SEQUENCING
1. GDS RECOMMENDS A SITE SURVEY DOCUMENTING EXISTING CONDITIONS IN THE STRUCTURES AND GRADE OF THE NEIGHBORING PROPERTIES PRIOR TO EXCAVATION.
2. SHORING THE NEIGHBORING PROPERTIES IS THE SOLE RESPONSIBILITY OF THE CONTRACTOR.
3. THE CONTRACTOR SHALL PROVIDE SHORING PROPERTIES ON A WEEKLY BASIS DURING FOUNDATION CONSTRUCTION.
4. CONTRACTOR SHALL SUBMIT A SHORING PLAN TO GDS FOR REVIEW.

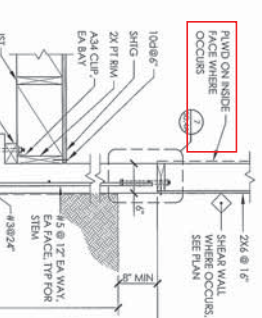

2 GRADE BEAM DIMENSIONS

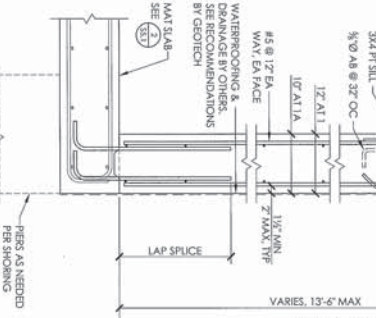

3 GRADE BEAM AT HAND DUG PIER

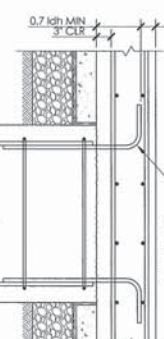

4 GRADE BEAM AT MAT SLAB/STRUCTURAL SLAB TRANSITION

6A GRADE BEAM AT MAT SLAB/STRUCTURAL SLAB TRANSITION

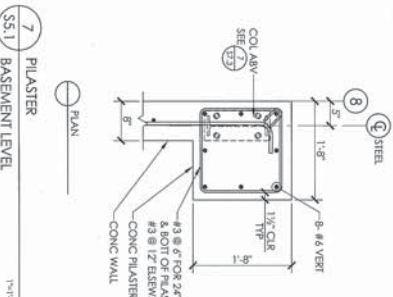

7 PILASTER

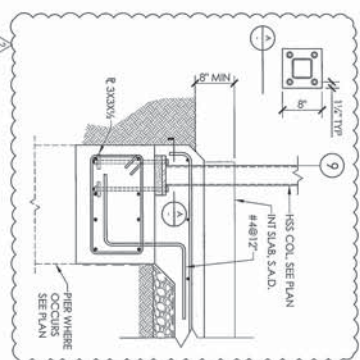

9 SLAB EDGE AT GRADE BEAM

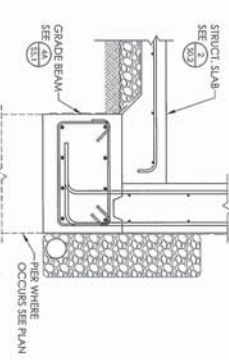

8 RETAINING WALL TO GRADE BEAM

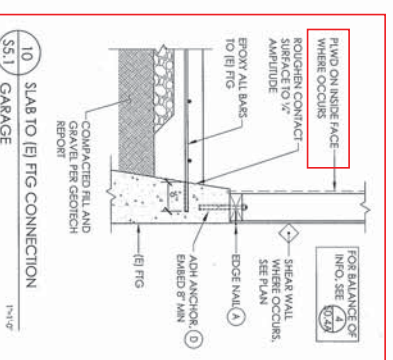

10 SLAB TO IE FIG CONNECTION

12 NOT USED

11 NOT USED

8 RETAINING WALL TO GRADE BEAM

5 NOT USED

May 16, 2018

Good Morning Commissioners

My name is Mary Ferretti-Breidinger.

I own 651 Alvarado St.,

This graphic indicates the amount gained by 655's Violation of Code 3307.1, and 3 over the counter permits ~~taken out~~ within a 3 month span, while the planning department thought the building was still there.

I am requesting the Building Department give heavy consideration for my request to protect my air light and privacy and to impose a reduction in project size equivalent to or greater to the amount gained by the violation. I am requesting at set back off my propertyline and the elimination of the top floor and parapet.

655 owner, Jonathan Kaplan, action,s have demonstrated his wishes to keep me out of the loop from the very beginning.

Here are a few examples of deceptions:

In November 2009. My brother and I were never notified of a neighborhood pre-application meeting. At the meeting, when my neighbor, John Flynn, asked why brother John and I were not there, he was told we were ok with the project and we were going to do the same. That was not true.

The 311 Notice states the cross st as Beaver / castro, that was not true, that location is a mile away

September 2011, At the DR Hearing the architect was not present to answer any questions, making the plans very vague

August 2015, my brother and I attended a neighborhood pre application meeting. We were given a set of architectural drawings. Beleiving they were the same plans as introduced at the 2011 DR Hearing, which showed "unexcavated", that proved to be untrue

We were told the project would take 9 months to complete, that proved to be untrue it took over a year to complete the foundation and retaining walls.

September 2016 Plans were approved, 3 months later the building was gone without a demolition permit.

March 2017, they violated Building Code 3307.1, excavating adjacent to my building without notifying me and compromising my foundation. I've been told it would take 3 months to repair my foundation.

August 2017 My propertyline fence was removed without me or my tenant's knowledge. At present, leaving a gap, and creating a safety hazard.

Also in August, 2017 the constuction site superintendent told my team Mr. Kaplan did not did not want the adjacent properties to benefit from his construction.

At the planning hearing Judith Thompson said she removed the eastern propertyline wall due to a fire.

This is not true. The fire occurred prior to the 1989 major remodel when the wall was installed.

I recently learned that Jonathan Kaplan told my neighbor and others that I requested \$100K from him. He also told Judith thompson I received money from him. This is not true. I have never requested or received any money from Jonathan Kaplan or anyone affiliated with 655 Alvarado St.

I am aware that building in SF is not an easy process but this ~~this~~ abuse for the process makes it a nightmare for eveyone involved.

I'd like this nightmare to be over. I am not benefitting from any of this. At this point my main focus is to protect my air light and privacy.

Thank you for your time.

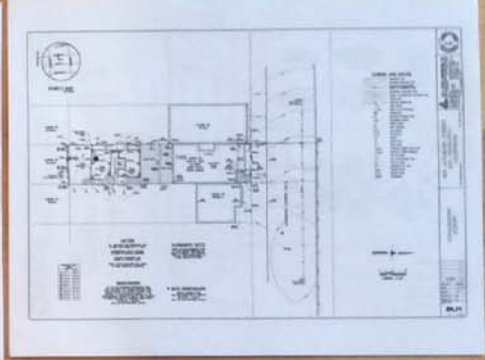
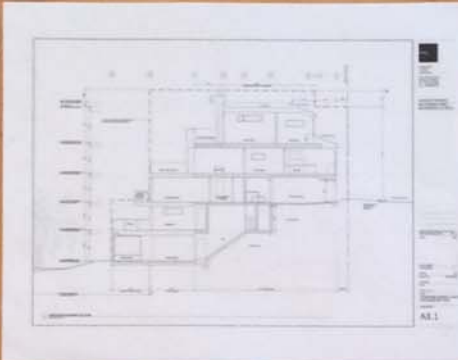
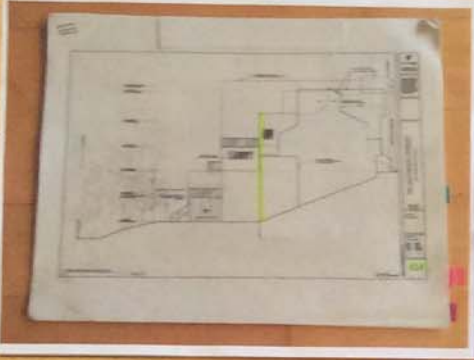
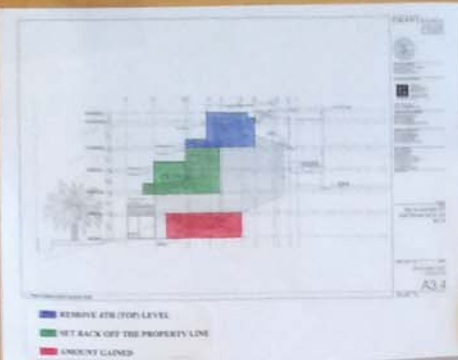
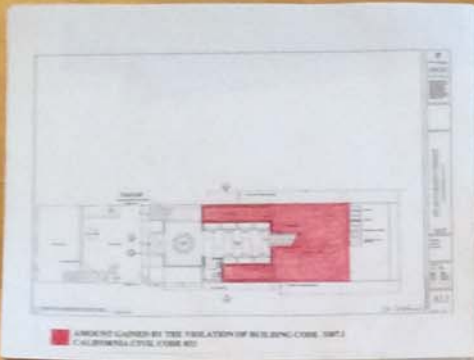



**AMOUNT GAINED BY THE VIOLATION OF BUILDING CODE 3307.1
CALIFORNIA CIVIL CODE 832**

DMARCstudio

1014 Fourth St #200
San Francisco, CA 94103
Tel: 415.266.9180
www.dmarcstudio.com



PROPERTY OWNER
Jonathan Kaplan & David Olson
655 Alvarado Street
San Francisco, CA 94114

STRUCTURAL ENGINEER
GFS
Structural
designs the big
and the small
415.266.9180
www.dmarcstudio.com

ARCHITECT
AT101 Ready Room
Email: readyroom@at101.com

MECHANICAL ENGINEER
Hessinger Geomechanical
AT101 Ready Room
Phone: 415.435.5235
Email: hessinger@hessinger.com

ELECTRICAL ENGINEER
Hessinger Geomechanical
AT101 Ready Room
Phone: 415.435.5235
Email: hessinger@hessinger.com

MEP ENGINEER
GMS ENGINEERS
1014 Fourth St
San Francisco, CA 94103
Tel: 415.266.9180
Fax: 415.266.9180
Email: gms@gms.com

DATE: 02/11/16

JOB NUMBER: 1014

655 ALVARADO ST
SAN FRANCISCO, CA
94114

SCALE: 1/8" = 1'-0" SHEET

PROPOSED SECOND
LEVEL PLAN

A2.4

DATE: 02/11/16

JOB NUMBER: 1014

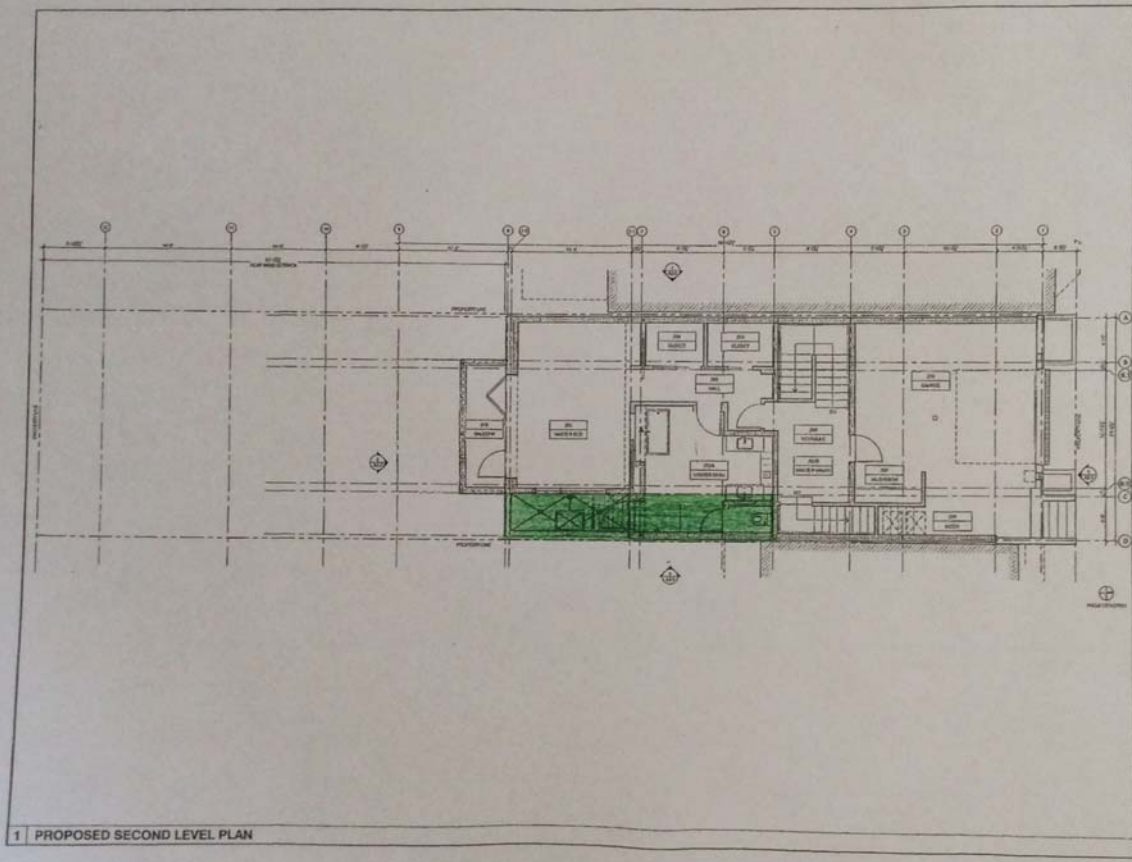

 SET BACK OFF THE PROPERTY LINE

DMARCstudio

1414 Divisadero St #200
San Francisco, CA 94114
Tel: 415.258.9100
www.dmarcstudio.com



PROPERTY OWNER
Jonathan Wagner & David O'Neil
100 Alvarado Street
San Francisco, CA 94114

STRUCTURAL ENGINEER



ATTN: Randy Bryant
Email: rbr@dmstudio.com

REGISTERED ELECTRICAL ENGINEER
Randy Bryant
ATTN: Randy Bryant
Phone: 415.258.9100
Email: rbr@dmstudio.com

MECHANICAL ENGINEER
Randy Bryant
ATTN: Randy Bryant
Phone: 415.258.9100
Email: rbr@dmstudio.com

MECHANICAL ENGINEER
Randy Bryant
ATTN: Randy Bryant
Phone: 415.258.9100
Email: rbr@dmstudio.com

MECHANICAL ENGINEER
Randy Bryant
ATTN: Randy Bryant
Phone: 415.258.9100
Email: rbr@dmstudio.com

655 ALVARADO ST
SAN FRANCISCO, CA
94114

SCALE: 1/4" = 1'-0" SHEET

PROPOSED THIRD LEVEL
PLAN

A2.6

DATE: 08/07/15
JOB NUMBER: 1515

1 PROPOSED THIRD LEVEL PLAN

SET BACK OFF THE PROPERTY LINE

DMARCstudio
 1114 South St #200
 San Francisco, CA 94103
 Tel: +1 415 338 0100
 www.dmarcstudio.com



PROPERTY DESIGN
 Jonathan Kaplan & Merit Glaser
 800 Howard Street
 San Francisco, CA 94104

STRUCTURAL ENGINEER
G F D S Structural Design for Real Estate
 1000 Market Street, Suite 1000
 San Francisco, CA 94102
 Tel: 415.398.8888
 Email: gfs@gsfr.com

ATTN: Handy Brack
 Email: handybrack@gmail.com

MECHANICAL ENGINEER
 Handberg Mechanical
 ATTN: Greg Brack
 Phone: 415.425.8788
 Email: greg@handbergme.com

ENERGY CONSULTANT
 Roka Energy Solutions
 ATTN: Rob Schneider
 Phone: 707.578.5300
 Email: rob@rokaenergy.com

DEVELOPER
 APCO ENGINEERING
 1000 Market Street
 San Francisco, CA 94102
 Tel: 415.398.8888
 Email: info@apcoeng.com

DATE: 2017.11.16
JOB NUMBER: 1013

**655 ALVARADO ST
 SAN FRANCISCO, CA
 94114**

SCALE: 3/4" = 1'-0"

PROPOSED EAST ELEVATION

A3.4

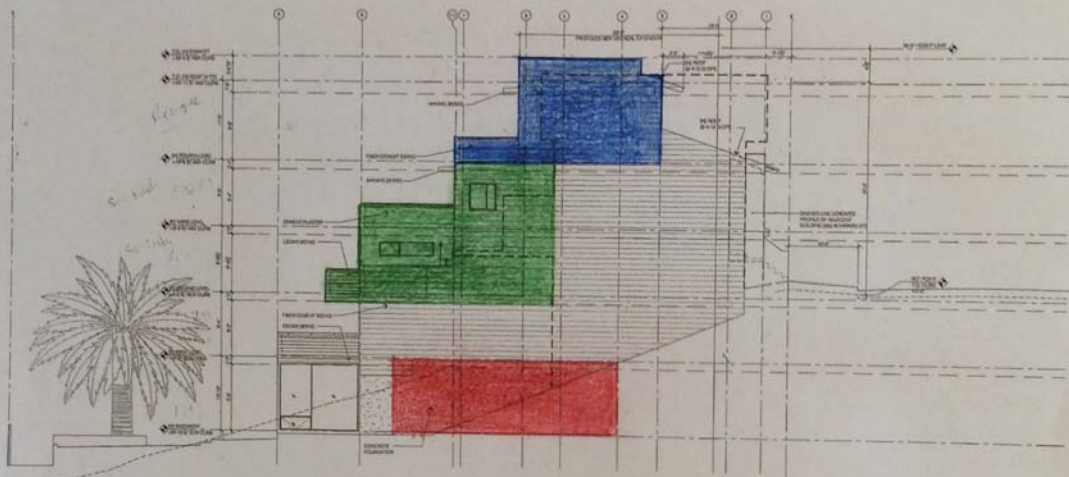

1 PROPOSED EAST ELEVATION

- REMOVE 4TH (TOP) LEVEL
- SET BACK OFF THE PROPERTY LINE
- AMOUNT GAINED

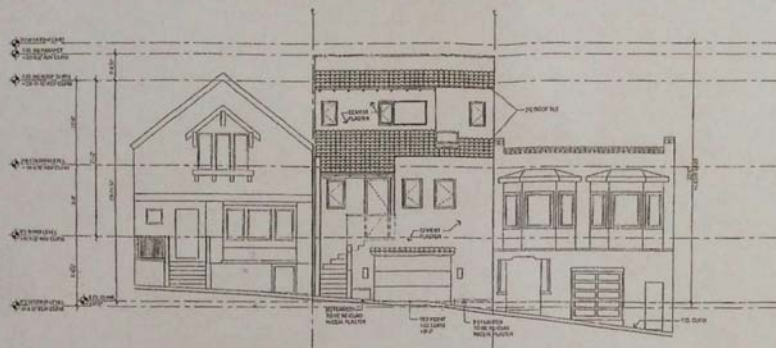

1 | PROPOSED NORTH ELEVATION



2 | PROPOSED SOUTH ELEVATION

PROTECT LIGHT, AIR AND PRIVACY

REMOVE PROPOSED ROOF AND PARAPET LEVELS

SET BACK PROPOSED 2ND AND 3RD LEVELS OFF THE PROPERTY LINE

DMARCstudio
1414 Aurora St #200
San Francisco, CA 94114
Tel: 415.216.5183
www.dmarcstudio.com



PROPERTY OWNER
Jonathan Pagan & Maria Otero
655 Alvarado Street
San Francisco, CA 94114

STRUCTURAL ENGINEER



ATTN: Randy Rose
Email: randy@rrose.com

GEOTECHNICAL ENGINEER
Randy Rose Geotechnical
ATTN: Randy Rose
Phone: 415.455.5278
Email: rrose@rrose.com

ENERGY CONSULTANT
Rise's Energy Solutions
ATTN: Rick Cooperstein
Phone: 415.455.5278
Email: rick@riseenergy.com

MECHANICAL ENGINEER
ME-C ENGINEERS
1500 South Street
San Francisco, CA 94103
Web: ME-C.COM
T: 415.542.2016 ext. 10
F: 415.542.2100
E: info@me-c.com

REMARKS

655 ALVARADO ST
SAN FRANCISCO, CA
94114

SCALE: 3/8" = 1'-0" SHEET
PROPOSED NORTH AND
SOUTH ELEVATIONS

A3.2

DATE: 02/11/16

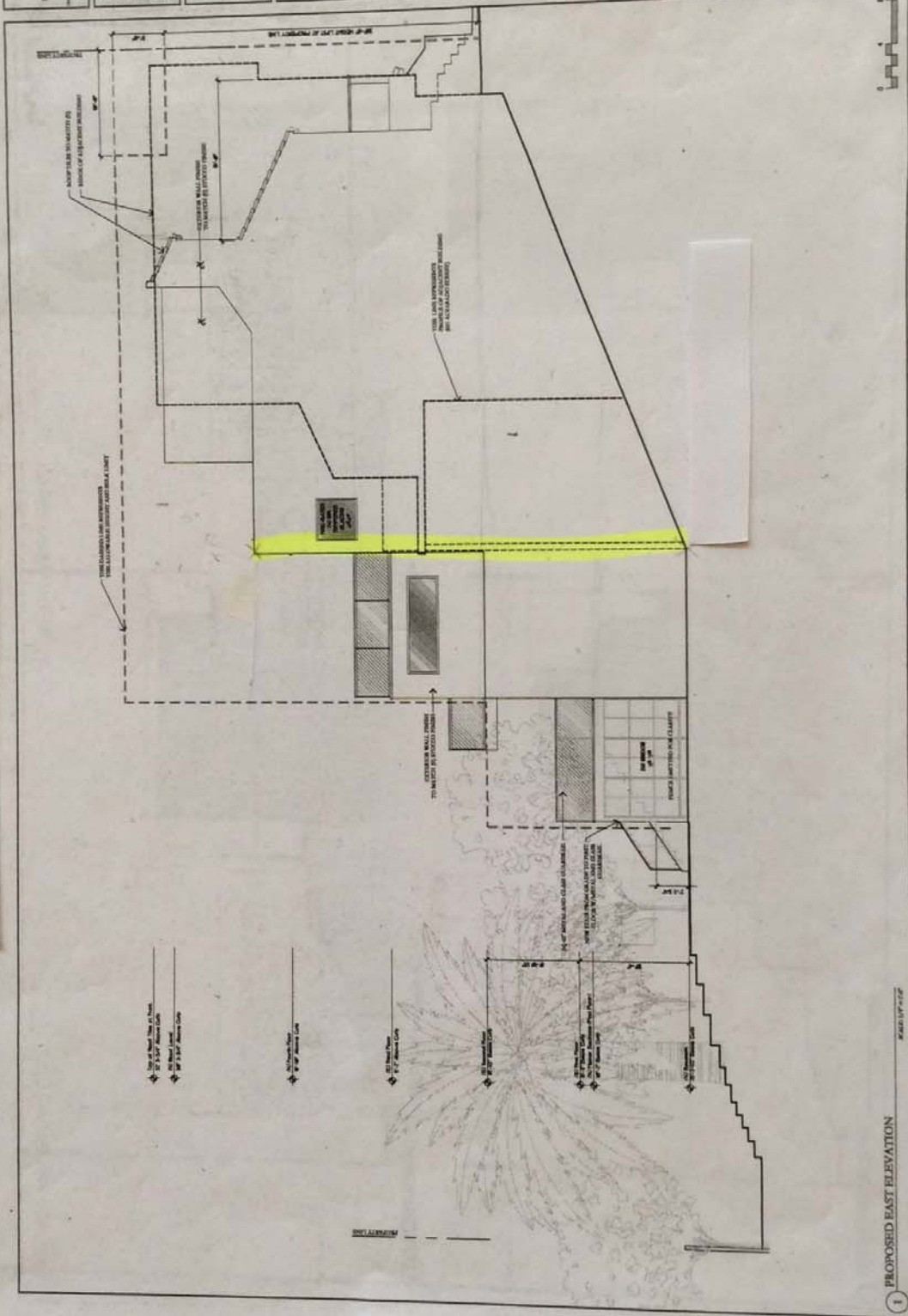

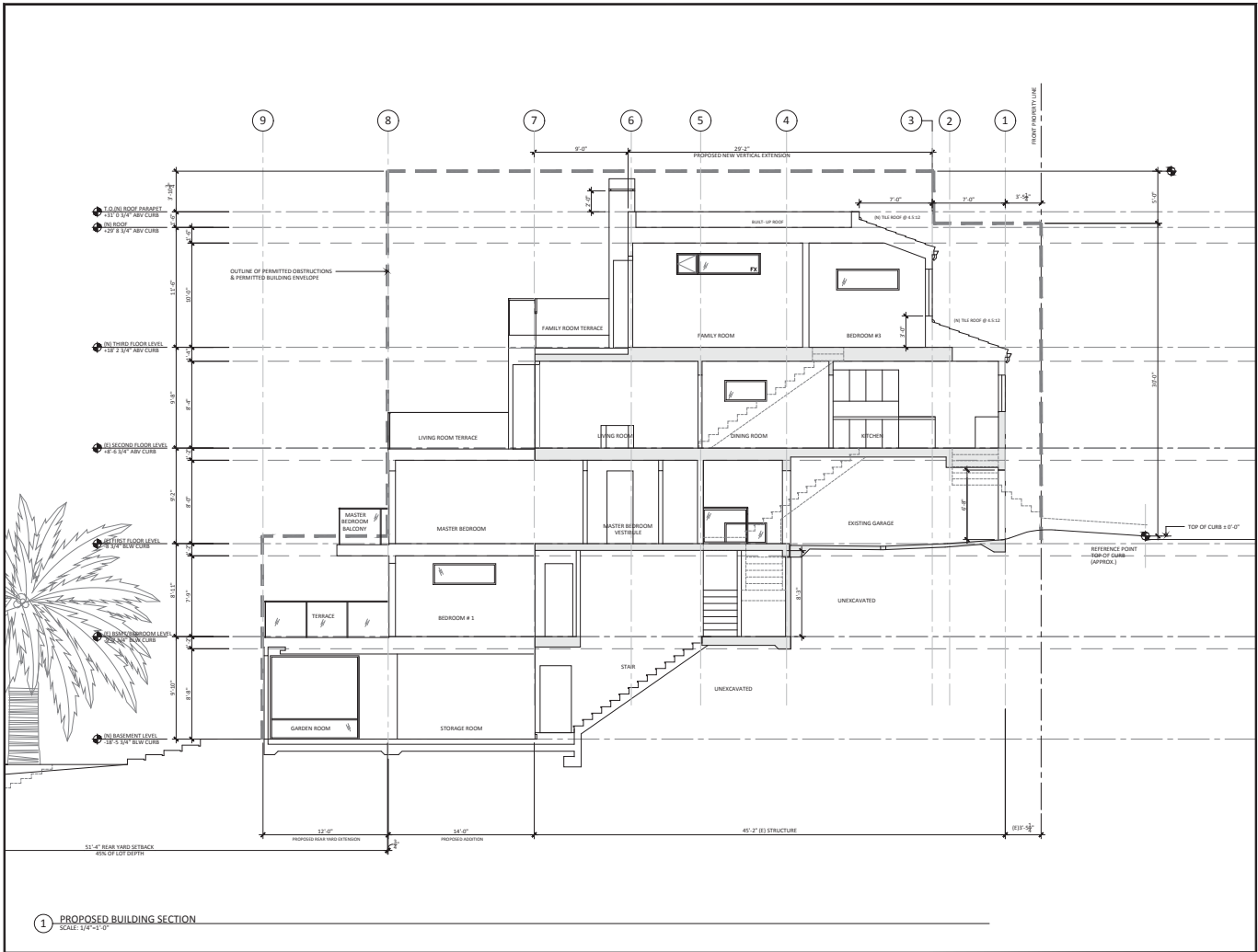

Architecture
• Interior
Architecture
5715 Claremont Ave.
Oakland, CA 94618
Tel: 510.522.9088
Fax: 510.280.2978

ALVARADO RESIDENCE
655 ALVARADO STREET
SAN FRANCISCO, CA 94114

ENVIRONMENTAL EVALUATION APPLICATION +
HISTORIC RESOURCES REVIEW 08.17.15
Issue Date

15011.00.00
Job Number

SPL/YW
Drawn By Checked By

07.30.15
Date

1/4" = 1'-0"
Scale

PROPOSED NORTH / SOUTH
BUILDING SECTION

Drawing Title

A3.1



VICINITY MAP
NO SCALE

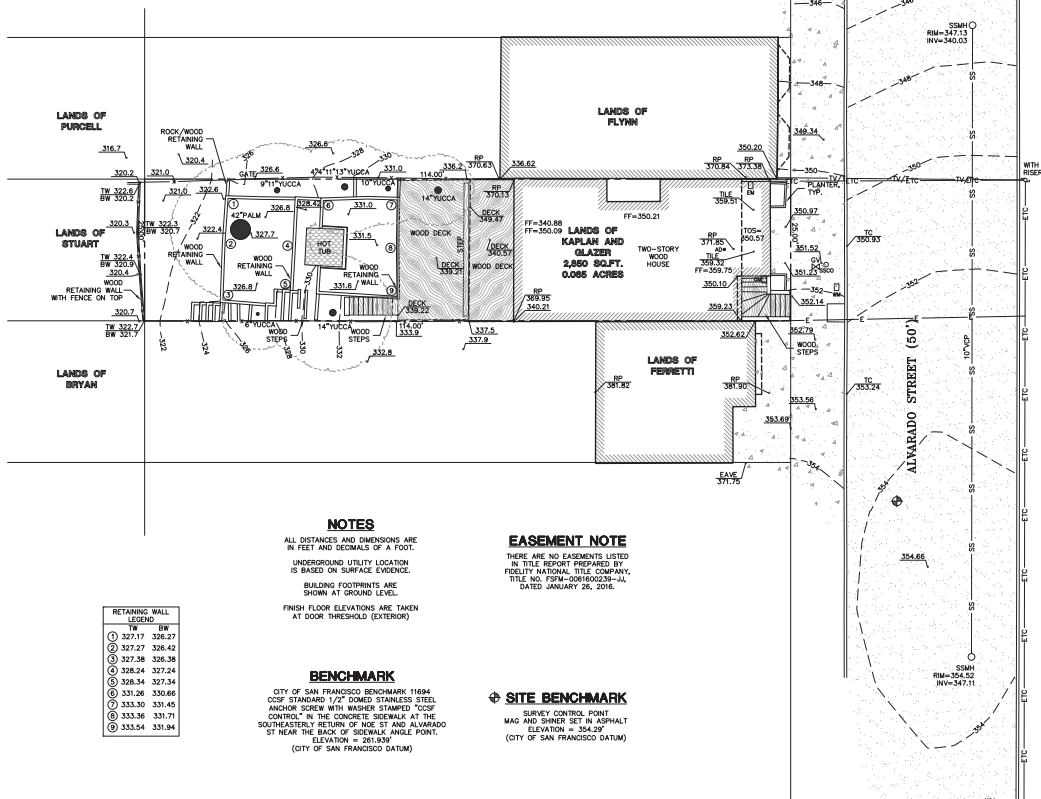

NOTES

ALL DISTANCES AND DIMENSIONS ARE IN FEET AND DECIMALS OF A FOOT.
UNDERGROUND UTILITY LOCATION IS BASED ON SURFACE EVIDENCE.
BUILDING FOOTPRINTS ARE SHOWN AT GROUND LEVEL.
FINISH FLOOR ELEVATIONS ARE TAKEN AT DOOR THRESHOLD (EXTERIOR)

BENCHMARK

CITY OF SAN FRANCISCO BENCHMARK 11894
COSP STANDARD 1/2" DOMED STAINLESS STEEL
ANCHOR SCREW WITH WASHER STAMPED "COSP"
CONTROL IN THE CONCRETE SIDEWALK AT THE
SOUTHEASTLY CORNER OF NOE ST AND ALVARADO
ST NEAR THE BACK OF SIDEWALK ANGLE POINT.
ELEVATION = 261.03F
(CITY OF SAN FRANCISCO DATUM)

EASEMENT NOTE

THERE ARE NO EASEMENTS LISTED
IN TITLE REPORT PREPARED BY
FIDELITY NATIONAL TITLE COMPANY,
TITLE NO. F99M-201600239-44,
DATED JANUARY 26, 2016.

⊕ SITE BENCHMARK

SURVEY CONTROL POINT
MAG AND SHIMMER SET IN ASPHALT
ELEVATION = 354.29F
(CITY OF SAN FRANCISCO DATUM)

LEGEND AND NOTES

- BOUNDARY LINE
- BUILDING OVERHANG LINE
- ELECTRICAL/TELEPHONE/ CABLE TV OVERHEAD LINE
- ELECTRICAL OVERHEAD LINE
- CABLE TV/TELEPHONE OVERHEAD LINE
- FENCE LINE
- SANITARY SEWER LINE
- AREA DRAIN
- BACK FLOW PREVENTER
- BENCHMARK
- BOTTOM RETAINING WALL
- ELECTRICAL METER
- FINISH FLOOR
- FIRE HYDRANT
- GAS METER
- GAS VALVE
- INVERT
- JOINT POLE
- ROOF PEAK
- SANITARY SEWER CLEAN-OUT
- SANITARY SEWER MANHOLE
- TOP OF CURB
- TOP OF RETAINING WALL
- TOP OF SLAB
- VITRIFIED CLAY PIPE
- WATER METER
- WATER VALVE
- SPOTGRADE

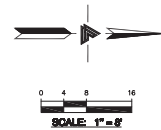

LEA & BRUCE ENGINEERING, INC.
LEA & BRUCE ENGINEERING, INC.
200 CALIFORNIA STREET, SUITE 200
SAN FRANCISCO, CA 94102
(415) 398-2019
WWW.LEA-AND-BRUCE.COM

655 ALVARADO STREET
SAN FRANCISCO
CALIFORNIA
SAN FRANCISCO COUNTY
APN: 3603-0200

TOPOGRAPHIC SURVEY

REVISIONS	BY
1	2/15/16
2	3-11-16
3	1-1-17
4	1-1-17
5	1-1-17
6	1-1-17
7	1-1-17
8	1-1-17
9	1-1-17
10	1-1-17
11	1-1-17
12	1-1-17
13	1-1-17
14	1-1-17
15	1-1-17
16	1-1-17
17	1-1-17
18	1-1-17
19	1-1-17
20	1-1-17
21	1-1-17
22	1-1-17
23	1-1-17
24	1-1-17
25	1-1-17
26	1-1-17
27	1-1-17
28	1-1-17
29	1-1-17
30	1-1-17
31	1-1-17
32	1-1-17
33	1-1-17
34	1-1-17
35	1-1-17
36	1-1-17
37	1-1-17
38	1-1-17
39	1-1-17
40	1-1-17
41	1-1-17
42	1-1-17
43	1-1-17
44	1-1-17
45	1-1-17
46	1-1-17
47	1-1-17
48	1-1-17
49	1-1-17
50	1-1-17
51	1-1-17
52	1-1-17
53	1-1-17
54	1-1-17
55	1-1-17
56	1-1-17
57	1-1-17
58	1-1-17
59	1-1-17
60	1-1-17
61	1-1-17
62	1-1-17
63	1-1-17
64	1-1-17
65	1-1-17
66	1-1-17
67	1-1-17
68	1-1-17
69	1-1-17
70	1-1-17
71	1-1-17
72	1-1-17
73	1-1-17
74	1-1-17
75	1-1-17
76	1-1-17
77	1-1-17
78	1-1-17
79	1-1-17
80	1-1-17
81	1-1-17
82	1-1-17
83	1-1-17
84	1-1-17
85	1-1-17
86	1-1-17
87	1-1-17
88	1-1-17
89	1-1-17
90	1-1-17
91	1-1-17
92	1-1-17
93	1-1-17
94	1-1-17
95	1-1-17
96	1-1-17
97	1-1-17
98	1-1-17
99	1-1-17
100	1-1-17

1 OF 1 SHEETS

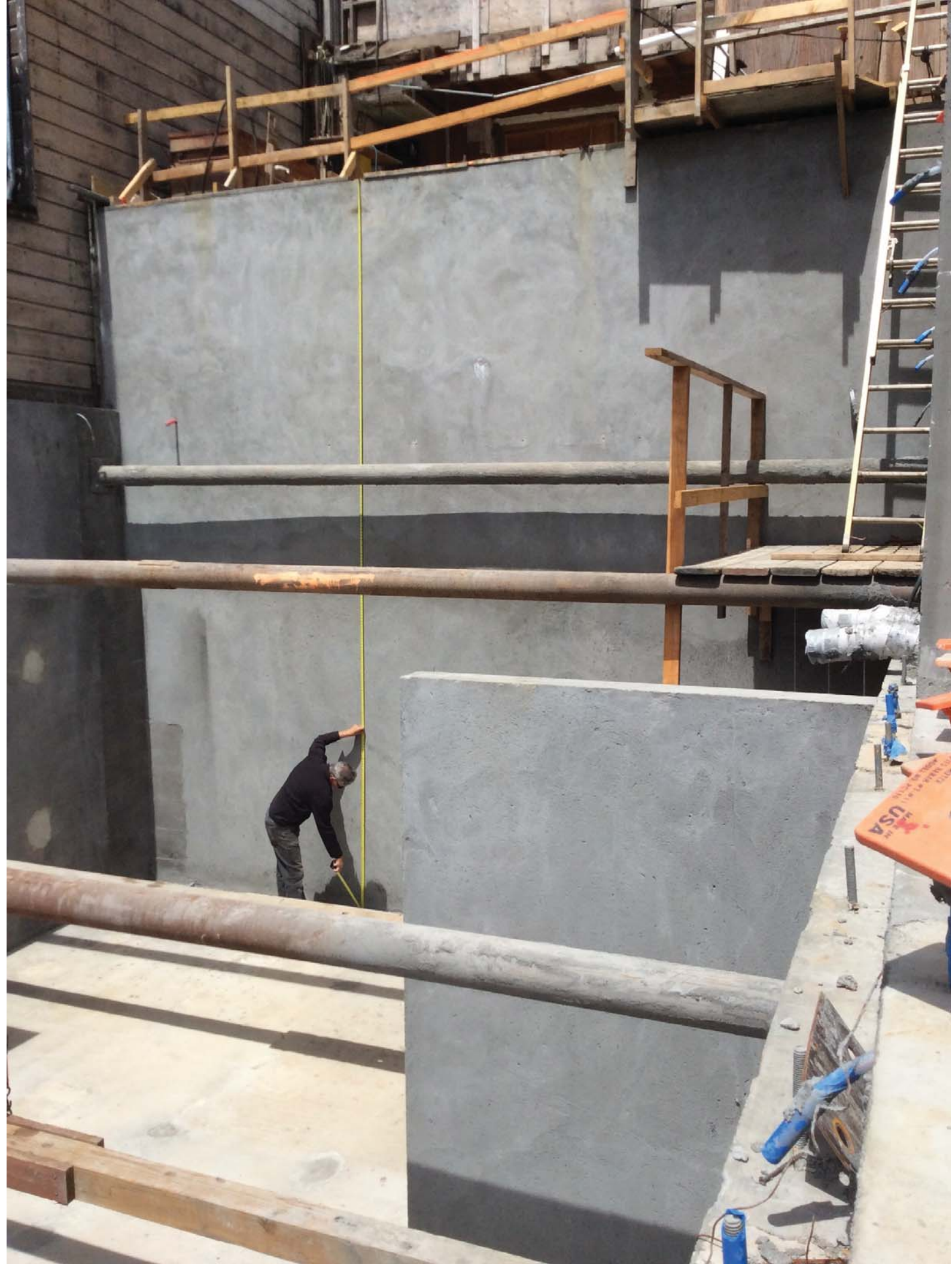























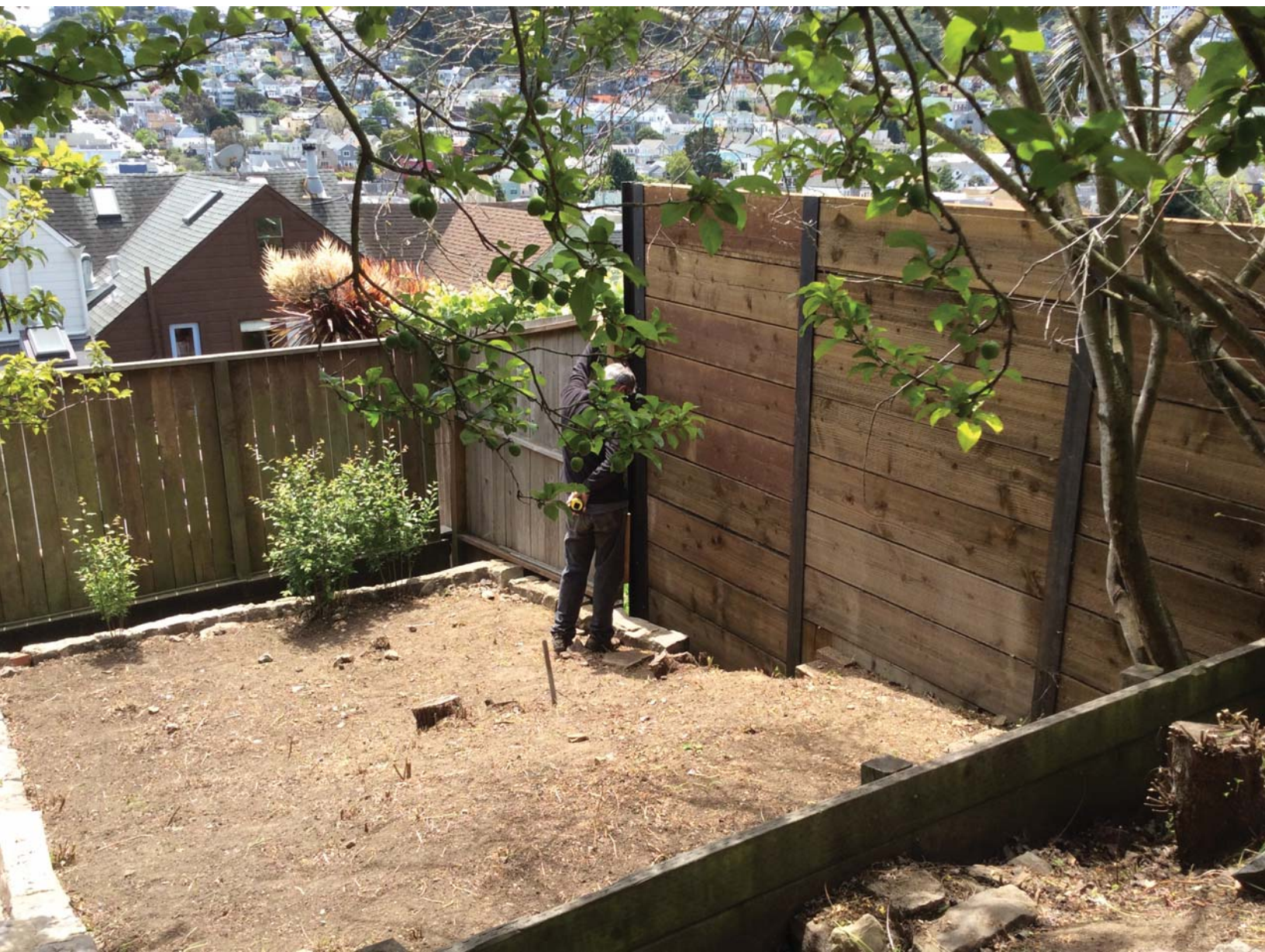





SAN FRANCISCO PLANNING DEPARTMENT

Executive Summary Conditional Use / Residential Demolition

HEARING DATE: FEBRUARY 22, 2018

Date: February 15, 2018
Case No.: 2017-014841CUA
Project Address: 655 Alvarado Street
Zoning: RH-2 (Residential-House, Two-Family)
40-X Height and Bulk District
Block/Lot: 2803/028C
Project Sponsor: John Kevlin
Reuben, Junius & Rose LLP
One Bush Street, Suite 60
San Francisco, CA 94104
Staff Contact: Jeff Horn – (415) 575-6925
Jeffrey.Horn@sfgov.org
Recommendation: Approval with modification and conditions

1650 Mission St.
Suite 400
San Francisco,
CA 94103-2479

Reception:
415.558.6378

Fax:
415.558.6409

Planning
Information:
415.558.6377

PROJECT DESCRIPTION

The project proposes to legalize the tantamount to demolition of an existing 2,737 gross square foot, two-story-over-basement single-family home and the permit an expanded 5,096 gross square foot, three-story-over-two-basement-levels single-family home within a Residential House - Two-Family (RH-2) Zoning District and a 40-X Height and Bulk District.

The project requires Conditional Use Authorization pursuant to Planning Code Section 303 and 317 for the de facto demolition of a residential unit. Pursuant to Planning Code 317 (c), "where an application for a permit that would result in the loss of one or more Residential Units is required to obtain Conditional Use Authorization by other sections of this Code, the application for a replacement building or alteration permit shall also be subject to Conditional Use requirements."

EXISTING CONDITIONS		PROPOSED CONDITIONS	
Number Of Existing Units	1	Number Of New Units	0 Proposed, 1 (with Staff Modifications)
Parking Spaces	1	Parking Spaces	1
Number Of Bedrooms	3	Number Of Bedrooms	3
Building Area	± 2,737 Sq. Ft.	New Building Area	±5,096 Sq. Ft.

SITE DESCRIPTION AND PRESENT USE

The property at 655 Alvarado Street is located midblock between Diamond and Castro Streets within the Noe Valley neighborhood. The subject property is 114 feet in depth and slopes downward (in excess of 20%) from the Alvarado Street frontage. The subject property is developed with an almost completely demolished two-story single-family dwelling of approximately 2,737 square feet, built in 1925. Large amounts of excavation have occurred at the site and new foundations and retaining walls for the proposed project have been constructed. The parcel totals approximately 2,850 square feet in size and is in a RH-2 (Residential House, Two-Family) Zoning District and a 40-X Height and Bulk District.

In December 2009, the Project Sponsor submitted a Building Permit Application (2009.12.11.3061) to construct a two-story over basement-level horizontal rear extension, and add a new third story with a setback of 15 feet. The project was publically noticed in December 2010 and in January 2011, the adjacent neighbor to the east, 651 Alvarado Street, filed a Discretionary Review of the Building Permit. The Planning Commission conducted a Discretionary Review Hearing on September 8, 2011 and the Commission did not take Discretionary Review and approved the project but also “urged the Project Sponsor to have dialog with the DR Requestor and concerned neighbors on outstanding issues.” (Attached DRA-0225). The Project Sponsor did not move forward with Planning approval of the Site Permit at this time

On July 11, 2015, the Project Sponsor contacted the Planning Department to resume processing of the Building Permit Application. Due to the three (3) gap in time since the Planning Commission’s decision, the Zoning Administrator determined the project would need complete a new Section 311 public notification. The Sponsor decided to increase the scope of the project, including reducing the proposed third floor’s front setback to less than 15 feet, which resulted in the need for a Historic Resource Determination (2015-008472ENV). The revised project was publically noticed in January 2016 and the Building Permit was Issued by the Department of Building Inspection in September 2016. In March 2017, the property was issued a Building Permit (201703161580) to increase the floor area of the basement level (through additional excavation) by 200 square feet.

In August of 2017, after construction of the Project began, a violation was issued by DBI (Complaint No. 201799932) stating that construction and excavation work had undermined the adjacent building’s foundation (651 Alvarado Street). Upon review of the project plans, it was determined by Planning that the total amount of horizontal and vertical building elements removed on the existing structure had exceeded the totals described and permitted on the Project’s approved permits and plans and the percentages allowed with Planning Code Section 317, therefore several violations were issued by DBI (Complaint No. 201710001, 201709991, 201710531 and 201837511) for work being done beyond the scope of permit, and all permits were Suspended. On October 2, 2017, a Planning Enforcement case was opened for demolition of a structure without Approval per Planning Code Section 317. (2017-012680ENF).

SURROUNDING PROPERTIES AND NEIGHBORHOOD

The site is in the RH-2 Zoning District, which permits the development of one- and two-dwelling unit structures. The neighborhood is characterized as a mix of one- and two-family houses that are two- to three-stories in height and larger multi-family structures that are three- to four-stories in height. The

structure is designed to be compatible in height and façade design with the character of the block face. The architecture is varied mixed-character along Alvarado Street.

REPLACEMENT STRUCTURE

The demolished one-family residence will be replaced by a one-family residence that proposes to be three-stories in height at the block-face. The structure would be a 5,096 square-foot one-family dwelling, constructed within the lot's buildable area, to a depth up to the required rear 45% setback line. However, a 12'-deep two-story pop out (permitted obstruction per Planning Code Section 136), with 5-foot setbacks from both property lines will encroach into the required rear yard. The structure reaches a height of 5-stories at the rear building, but the floors at the rear are terraced and step downwards to follow the downward slope of the lot. The proposed design, proportions and materials are consistent with the existing structures on the block.

ENVIRONMENTAL REVIEW

The Department has determined that the proposed project is exempt from environmental review, pursuant to CEQA Guideline Sections 15301(e)(2).

HEARING NOTIFICATION

TYPE	REQUIRED PERIOD	REQUIRED NOTICE DATE	ACTUAL NOTICE DATE	ACTUAL PERIOD
Classified News Ad	20 days	February 2, 2018	February 2, 2018	20 days
Posted Notice	20 days	February 2, 2018	February 2, 2018	20 days
Mailed Notice	20 days	February 2, 2018	February 2, 2018	20 days

PUBLIC COMMENT

As of February 15, 2018, the Department received one packages of materials in opposition to the project from the adjacent neighbor at 651 Alvarado Street.

	SUPPORT	OPPOSED	NO POSITION
Adjacent neighbor(s)	0	1	0
Other neighbors	0	0	0
Neighborhood groups	0	0	0

ISSUES AND OTHER CONSIDERATIONS

- Department of Building Inspection (DBI) has reviewed this project and determined it is not an "Unlawful Demolition" per City Administrative Code Section 103A.3.1, Demolition without a Permit. Because the property has an issues permit, DBI considers the Violations to be categorized as "Work Exceeding Scope of Permit."

STAFF RECCOMENDATION

Staff recommends that the project incorporate a second unit into the proposed building volume to maximize the density allowed with the RH-2 Zoning District.

REQUIRED COMMISSION ACTION

In order for the project to proceed, the Commission must grant Conditional Use Authorization and approve the project with modifications to legalize the tantamount to demolition of an single-family residence and to create a five-story, 2-unit building within an RH-2 (Residential-House, Two Family), pursuant to Planning Code Sections 303 and 317.

BASIS FOR RECOMMENDATION

- The Project will result in no net loss of dwelling-units on the property.
- The project is owner-occupied. No tenants will be displaced as a result of this Project.
- The Project, with modifications, will increase number of bedrooms on the property.
- Given the scale of the project, there will be no significant impact on the existing capacity of the local street system or MUNI.
- The Project, with modifications, will increase number of units on the property from one (1) to two (2), the maximum density allowed in the RH-2 Zoning District.
- The RH-2 Zoning District allows a maximum of two dwelling-units on this lot. This surrounding neighborhood is a mix of single and multi-family homes; therefore, the density and scale of the development is in-keeping with the neighborhood pattern.
- Although the structure was more than 50-years old, a Historic Resource Evaluation resulted in a determination that the existing buildings are not historic resources.
- The project is residential and has no impact on neighborhood-serving retail uses.
- The proposed project meets all applicable requirements of the Planning Code

RECOMMENDATION:	Approval with Modifications and Conditions
------------------------	---

Attachments:

1. Draft Motion
2. Block Book Map
3. Sanborn Map
4. Zoning Map
5. Aerial Photographs
6. Context Photos
7. Residential Demolition Application
8. Prop M findings
9. Neighbor Submitted Materials

10. Environmental Evaluation / Historic Resources Information
11. 2010 311 Notice and Plans
12. Discretionary Review Action Memo-0225
13. 2015 311 Notice and Plans
14. Reduced Plans

Attachment Checklist

- | | |
|---|---|
| <input checked="" type="checkbox"/> Executive Summary | <input checked="" type="checkbox"/> Project sponsor submittal |
| <input checked="" type="checkbox"/> Draft Motion | Drawings: <u>Existing Conditions</u> |
| <input checked="" type="checkbox"/> Environmental Determination | <input checked="" type="checkbox"/> Check for legibility |
| <input checked="" type="checkbox"/> Zoning District Map | Drawings: <u>Proposed Project</u> |
| <input checked="" type="checkbox"/> Height & Bulk Map | <input checked="" type="checkbox"/> Check for legibility |
| <input checked="" type="checkbox"/> Context Photos | 3-D Renderings (new construction or significant addition) |
| <input checked="" type="checkbox"/> Site Photos | <input checked="" type="checkbox"/> Check for legibility |
| <input checked="" type="checkbox"/> Parcel Map | <input type="checkbox"/> Health Dept. review of RF levels |
| <input checked="" type="checkbox"/> Sanborn Map | <input type="checkbox"/> RF Report |
| <input checked="" type="checkbox"/> Aerial Photo | <input type="checkbox"/> Community Meeting Notice |

Exhibits above marked with an "X" are included in this packet

_____ JH _____

Planner's Initials

JH: I:\Cases\2017\2017-014841CUA - 655 Alvarado Street\655 Alvarado Street Executive Summary.docx



SAN FRANCISCO PLANNING DEPARTMENT

Subject to: (Select only if applicable)

- | | |
|--|---|
| <input type="checkbox"/> Affordable Housing (Sec. 415) | <input type="checkbox"/> First Source Hiring (Admin. Code) |
| <input type="checkbox"/> Jobs Housing Linkage Program (Sec. 413) | <input checked="" type="checkbox"/> Child Care Requirement (Sec. 414) |
| <input type="checkbox"/> Downtown Park Fee (Sec. 412) | <input type="checkbox"/> Other |

1650 Mission St.
Suite 400
San Francisco,
CA 94103-2479

Reception:
415.558.6378

Fax:
415.558.6409

Planning
Information:
415.558.6377

Planning Commission Draft Motion

HEARING DATE: FEBRUARY 22, 2018

Date: February 15, 2018
Case No.: **2017-014841CUA**
Project Address: **655 Alvarado Street**
Zoning: RH-2 (Residential-House, Two Family)
40-X Height and Bulk District
Block/Lot: 2803/028C
Project Sponsor: John Kevlin
Reuben, Junius & Rose LLP
One Bush Street, Suite 60
San Francisco, CA 94104
Staff Contact: Jeff Horn – (415) 575-6925
Jeffrey.Horn@sfgov.org

ADOPTING FINDINGS RELATING TO THE APPROVAL OF CONDITIONAL USE AUTHORIZATION PURSUANT TO PLANNING CODE SECTIONS 303 AND 317 REQUIRING CONDITIONAL USE AUTHORIZATION FOR THE LEGALIZATION OF TANTAMOUNT TO DEMOLITION OF AN EXISTING SINGLE FAMILY RESIDENCE.

PREAMBLE

On November 17, 2017, John Kevlin (Project Sponsor) filed an application with the Planning Department (hereinafter "Department") for a Conditional Use Authorization under Planning Code Sections 303 and 317 to legalize the demolition of an existing 2,737 gross square foot, two-story-over-basement single-family home and the permit a new 5,096 gross square foot, three-story-over-two-basement-levels single-family home. (hereinafter "Project"), within an RH-2 (Residential, House, Two-Family) District and a 40-X Height and Bulk District.

On February 22, 2018, the San Francisco Planning Commission (hereinafter "Commission") conducted a duly noticed public hearing at a regularly scheduled meeting on Conditional Use Application No. 2017-014841CUA.

On December 14, 2015, the Project was determined by the Department to be categorically exempt from environmental review under Case No. 2015-008472ENV.

The Commission has heard and considered the testimony presented to it at the public hearing and has further considered written materials and oral testimony presented on behalf of the applicant, Department staff, and other interested parties.

MOVED, that the Commission hereby authorizes the Conditional Use requested in Application No. 2017-014841CUA, subject to the conditions contained in "EXHIBIT A" of this motion, based on the following findings:

FINDINGS

Having reviewed the materials identified in the preamble above, and having heard all testimony and arguments, this Commission finds, concludes, and determines as follows:

1. The above recitals are accurate and constitute findings of this Commission.
2. **Site Description and Present Use.** The property at 655 Alvarado Street is located midblock between Diamond and Castro Streets within the Noe Valley neighborhood. The subject property is 114 feet in depth and slopes downward (in excess of 20%) from the Alvarado Street frontage. The subject property is developed with an almost completely demolished two-story single-family dwelling of approximately 2,737 square feet built in 1925. Large amounts of excavation has occurred at the site and the new foundations and retaining walls for the proposed project have been constructed. The parcel total approximately 2,850 square feet in size and is in a RH-2 (Residential House, Two-Family) Zoning District and a 40-X Height and Bulk District.
3. **Surrounding Properties and Neighborhood.** The use and size of the proposed Project is compatible with the immediate neighborhood. The site is in the RH-2 Zoning District, which permits the development of two dwelling units on the lot. The neighborhood is developed with a mix of one- and two-family houses that are two- to three-stories in height and larger multi-family structures that are three- to four-stories in height. The Project, with modifications, would include the legalization of tantamount to demolition of the existing one-family home and approve its replacement with a two-family home. The structure is designed to be compatible in height and façade design with the character of the block face. The architecture is varied mixed-character along Alvarado Street.
4. **Project Description.** The project proposes to legalize tantamount to demolition of on an of an existing 2,737 gross square foot, two-story-over-basement single-family home and the permit an expanded 5,096 gross square foot, three-story-over-two-basement-levels single-family home within a Residential House - Two-Family (RH-2) Zoning District and a 40-X Height and Bulk District.

Staff recommends that the project be modified to include a second unit. This may result in design changes to ensure both units meet minimum code requirements for usable open space, exposure and all other Code Sections.

5. **Public Comment/Community Outreach.** As of February 22, 2018, the Department received one packages of materials in opposition to the project from the adjacent neighbor at 651 Alvarado Street.
6. **Planning Code Compliance:** The Commission finds that the Project is consistent with the relevant provisions of the Planning Code in the following manner:

- A. **Residential Demolition – Section 317:** Pursuant to Planning Code Section 317, Conditional Use Authorization is required for applications proposing to remove one or more residential units. This Code Section establishes a checklist of criteria that delineate the relevant General Plan Policies and Objectives.

As the project requires Conditional Use Authorization per the requirements of the Section 317, the additional criteria specified under Section 317 for residential demolition and merger have been incorporated as findings a part of this Motion. See Item 7 , “Additional Findings pursuant to Section 317,” below.

- B. **Rear Yard Requirement.** Planning Code Section 134 requires, in RH-2 Districts, a rear yard measuring 45 percent of the total depth.

The Project proposes an approximately 51-foot and 4-inch-deep rear yard for the replacement structure on the 114-foot deep lot. The project also proposes a 12-foot deep obstruction permitted under Planning Code Section 136. The rear yard, excluding the obstruction is equal to 45 percent of the lot depth.

- C. **Height.** Planning Code Section 260 requires that all structures be no taller than the height prescribed in the subject height and bulk district. The proposed Project is located in a 40-X Height and Bulk District, with a 40-foot height limit. Planning Code Section 261 further restricts height in RH-2 Districts to 30-feet at the front lot line, then at such setback, height shall increase at an angle of 45° toward the rear lot line until the prescribed 40-foot height limit is reached.

The Project proposes an additional floor and total height of 30 feet, 3 inches. The height at the front of the building is 18 feet, 5 ¾ inches.

- D. **Open Space.** Planning Code Section 135 requires the project to provide 125 square feet of useable open space per unit if privately accessible (including minimum dimensions), and 166 square feet of useable open space per unit if commonly accessible (including minimum dimensions).

The project provides a rear yard equal to the required 45% and two roof decks at the rear. The modified project is required to provide at least 125 square feet of private open space per unit or 166 square feet if common open space per unit per Section 209.1.

- E. **Parking.** Planning Code Section 151 requires one parking space for each dwelling unit.

The Project proposes a new garage with a parking space for the existing dwelling unit. The modified project would need to provide two (2) vehicle parking spaces. As stated in Planning Code Section 150(e), off-street parking spaces may be reduced and replaced by bicycle parking spaces based on standards provided in Section 155.1(d).

- F. **Bicycle Parking.** Planning Code Section 155.2 requires at least one Class 1 bicycle parking space for each dwelling unit and one Class 2 bicycle parking space for every 20 dwelling units.

The project provides space for one (1) Class 1 bicycle parking space. The modified project would be required to provide two (2) Class 1 bicycle parking spaces and no Class 2 bicycle parking spaces.

7. **Planning Code Section 303** establishes criteria for the Planning Commission to consider when reviewing applications for Conditional Use approval. On balance, the Project complies with said criteria in that:

- A. The proposed new uses and building, at the size and intensity contemplated and at the proposed location, will provide a development that is necessary or desirable, and compatible with, the neighborhood or the community.

The use and size of the proposed Project is compatible with the immediate neighborhood. The site is in the RH-2 Zoning District, which permits the development of two dwelling units on the lot. The neighborhood is developed with a mix of one- and two-family houses that are two- to three-stories in height and larger multi-family structures that are three- to four-stories in height. The Project, with modifications, would include the legalization of tantamount to demolition of the existing one-family home and approve its replacement with a two-family home. The structure is designed to be compatible in height and façade design with the character of the block face.

- B. The proposed Project will not be detrimental to the health, safety, convenience or general welfare of persons residing or working in the vicinity. There are no features of the project that could be detrimental to the health, safety or convenience of those residing or working the area, in that:

- i. Nature of proposed site, including its size and shape, and the proposed size, shape and arrangement of structures;

The Project is designed to be compatible with the surrounding neighborhood; the replacement building is three stories in height at the street face and similar in massing. At the rear the building is 5-stories in height, but terraced to follow the contours of the descending slope of the subject property. The replacement buildings would maintain a 45% rear yard, thus contributing to the mid-block open space and preserving the amount of open space on the site.

- ii. The accessibility and traffic patterns for persons and vehicles, the type and volume of such traffic, and the adequacy of proposed off-street parking and loading;

Planning Code requires one off-street parking space per dwelling unit. The Project proposes to retain the existing garage with a parking space for one dwelling unit. The modified project would need to provide two (2) vehicle parking spaces. As stated in Planning Code Section 150(e) off-street parking spaces may be reduced and replaced by bicycle parking spaces based on standards provided in Section 155.1(d). parking.

- iii. The safeguards afforded to prevent noxious or offensive emissions such as noise, glare, dust and odor;

The Project is residential in nature, which is a use that typically is not considered to have the potential to produce noxious or offensive emissions.

- iv. Treatment given, as appropriate, to such aspects as landscaping, screening, open spaces, parking and loading areas, service areas, lighting and signs;

The Project proposes landscape in the front setback and generally maintains the existing configuration of open space on the site. The driveways and garage doors have been minimized in width and are visually subordinate to the pedestrian entries to the residences.

- C. That the use as proposed will comply with the applicable provisions of the Planning Code and will not adversely affect the General Plan.

The Project substantially complies with relevant requirements and standards of the Planning Code as detailed above and is consistent with objectives and policies of the General Plan as detailed below.

- D. That the use as proposed would provide development that is in conformity with the purpose of the applicable RH-2 District.

The proposed Project is consistent with the stated purpose of the RH-2 Districts to provide one-family and two-family houses. The Project creates two one-family houses on a single lot.

- 8. **Additional Findings pursuant to Section 317** establishes criteria for the Planning Commission to consider when reviewing applications to demolish residential buildings and to merge dwelling units.

- a. **Residential Demolition Criteria.** On balance, the Project complies with said criteria in that:

- i. Whether the property is free of a history of serious, continuing code violations;

A review of the Department of Building Inspection and the Planning Department databases showed that the property is not free of serious, continuous code violations. In August of 2017, after construction of the Project began, a violation was issued by DBI (Complaint No. 201799932) stating that construction and excavation work undermined the adjacent building's foundation (651 Alvarado Street). Upon review of the project plans, it was determined that the total amount of horizontal and vertical building elements removed that

had occurred on the existing structure exceeded the totals described and permitted on the Project's approved permits and plans, therefore several violations were issued by DBI (Complaint No. 201710001, 201709991, 201710531 and 201837511) for work being done beyond the scope of permit and all permits were Suspended. On October 2, 2017 a Planning Enforcement case was opened for demolition of a structure without Approval per Planning Code Section 317. (2017-012680ENF).

Approval of this Conditional Use would allow the Violations and Enforcement Case to be abated.

- ii. Whether the housing has been maintained in a decent, safe, and sanitary condition;

The structure appeared to have been in decent condition, with no deficiencies documented prior to the demolition.

- iii. Whether the property is an "historic resource" under CEQA;

Although the existing structures are more than 50 years old, a review of the supplemental information resulted in a determination that the property is not a historical resource.

- iv. Whether the removal of the resource will have a substantial adverse impact under CEQA;

The structure is not historical resource.

- v. Whether the Project converts rental housing to other forms of tenure or occupancy;

The existing single-family building was owner occupied and not subject to the Rent Stabilization and Arbitration Ordinance. There are no restrictions on whether the two new one-family units will be rental or ownership.

- vi. Whether the Project removes rental units subject to the Rent Stabilization and Arbitration Ordinance;

The project would remove no rent controlled units.

- vii. Whether the Project conserves existing housing to preserve cultural and economic neighborhood diversity;

Although the Project proposes to legalize the tantamount to demolition of a single-family building, the number of units would increase at the project site with modifications per staff recommendations. The Project, with modifications, could provide two dwelling units of comparable size to the existing single-family home.

- viii. Whether the Project conserves neighborhood character to preserve neighborhood cultural and economic diversity;

The project, with modifications, would be consistent with the density and development pattern as it would provide a two-family building on a single lot in a neighborhood that is a mix of one- and two-family buildings. The Project would increase the existing number of dwelling units, and the two units would serve a variety of household sizes and needs.

- ix. Whether the Project protects the relative affordability of existing housing;

The Project does not protect the relative affordability of existing housing, as the Project proposes to legalize the tantamount to demolition and the alteration and enlargement of the existing single-family home, which is generally considered be less affordable. However, if two units are provided per Staff's recommendation, each would individually maintain affordability relative to the original building

- x. Whether the Project increases the number of permanently affordable units as governed by Section 415;

The Project is not subject to the provisions of Planning Code Section 415, as the Project proposes less than ten units.

- xi. Whether the Project locates in-fill housing on appropriate sites in established neighborhoods;

The Noe Valley neighborhood is an established residential neighborhood. The Project has been designed to be in-keeping with the scale and development pattern of the established neighborhood character.

- xii. Whether the Project increases the number of family-sized units on-site;

The project, with modifications, would create a new unit. Although no proposed design has been submitted or reviewed by staff, the two equitable units would be of comparable size to the existing structures square footage.

- xiii. Whether the Project creates new supportive housing;

The Project does not create supportive housing.

- xiv. Whether the Project is of superb architectural and urban design, meeting all relevant design guidelines, to enhance existing neighborhood character;

The overall scale, design, and materials of the proposed buildings are consistent with the block-face on Alvarado Street, respectively, and compliment the neighborhood character with a contextual design.

- xv. Whether the Project increases the number of on-site dwelling units;

The Project, with modifications, would increase the number of on-site units to two (2).

- xvi. Whether the Project increases the number of on-site bedrooms;

The structure proposes three bedrooms, the same amount as the original structure.

- xvii. Whether or not the replacement project would maximize density on the subject lot; and;

The Project, with modifications per Staff's recommendation would provide two (2) units on the subject lot, which maximizes the principally permitted density allowed within the RH-2 District.

- xviii. if replacing a building not subject to the Residential Rent Stabilization and Arbitration Ordinance, whether the new project replaces all of the existing units with new Dwelling Units of a similar size and with the same number of bedrooms.

The existing building being replaced is not subject to the Residential Rent Stabilization and Arbitration Ordinance because it is a single-family residence, constructed in 1925. Two units within the proposed 5,098 square foot building could provide units comparable to the original 2,737square foot home.

9. **General Plan Compliance.** The Project is, on balance, consistent with the following Objectives and Policies of the General Plan:

HOUSING ELEMENT

OBJECTIVE 2:

RETAIN EXISTING HOUSING UNITS, AND PROMOTE SAFETY AND MAINTENANCE STANDARDS, WITHOUT JEOPARDIZING AFFORDABILITY.

Policy 2.1:

Discourage the demolition of sound existing housing, unless the demolition results in a net increase in affordable housing.

The existing building (prior to construction activities) appeared to be structurally sound, but has been almost completely demolished. Newer units tend to be less affordable than older units of similar size. The Project, with modifications, does more to protect the relative affordability of existing housing, if two units are provided per Staff's recommendation, each would individually maintain an affordability similar to the natural affordability of the original building.

OBJECTIVE 3

**PROTECT THE AFFORDABILITY OF THE EXISTING HOUSING STOCK,
ESPECIALLY RENTAL UNITS.**

Policy 3.1:

Preserve rental units, especially rent controlled units, to meet the City's affordable housing needs.

Policy 3.4:

Preserve "naturally affordable" housing types, such as smaller and older ownership units.

The Project, with modifications, does protect the relative affordability of existing housing. The Project proposes the tantamount to demolition and the alteration and enlargement of the existing single-family home, which is generally considered be less affordable. However, if two units are provided per Staff's recommendation, each would individually maintain an affordability similar to the natural affordability of the original building.

URBAN DESIGN

OBJECTIVE 1:

**EMPHASIS OF THE CHARACTERISTIC PATTERN WHICH GIVES TO THE CITY AND ITS
NEIGHBORHOODS AN IMAGE, A SENSE OF PURPOSE, AND A MEANS OF
ORIENTATION.**

Policy 1.2:

Recognize, protect and reinforce the existing street pattern, especially as it is related to topography.

Policy 1.3:

Recognize that buildings, when seen together, produce a total effect that characterizes the city and its districts.

The proposed replacement buildings reflect the existing neighborhood character and development pattern, by proposing buildings of similar mass, width and height as the existing adjacent structures along the block-face on Alvarado Street.

OBJECTIVE 2:

**CONSERVATION OF RESOURCES WHICH PROVIDE A SENSE OF NATURE,
CONTINUITY WITH THE PAST, AND FREEDOM FROM OVERCROWDING.**

Policy 2.6:

Respect the character of older development nearby in the design of new buildings.

The massing of the proposed alteration has been designed to be compatible with the prevailing proportions of the adjacent buildings and the original structure

10. **Planning Code Section 101.1(b)** establishes eight priority-planning policies and requires review of permits for consistency with said policies. On balance, the Project complies with said policies in that:

- A. That existing neighborhood-serving retail uses be preserved and enhanced and future opportunities for resident employment in and ownership of such businesses be enhanced.

Existing neighborhood-serving retail uses would not be displaced or otherwise adversely affected by the proposal, as the existing buildings do not contain commercial uses/spaces. Ownership of neighborhood-serving retail businesses would not be affected by the Project, and the Project maintains the existing number of dwelling units on the site, which will preserve the customer base for local retail businesses.

- B. That existing housing and neighborhood character be conserved and protected in order to preserve the cultural and economic diversity of our neighborhoods.

The tantamount demolition of the existing one-unit building, and the alteration and addition to create a much larger single-family residence when two comparatively sized units could be accommodated, would not conserve the neighborhood character and would not protect existing housing, which could jeopardize the economic diversity of the neighborhood.

- C. That the City's supply of affordable housing be preserved and enhanced,

The former, older dwelling or two more modestly sized newer units would generally be considered to be more naturally affordable when compared with an expanded single-family dwelling-unit.

- D. That commuter traffic not impede MUNI transit service or overburden our streets or neighborhood parking.

The Project would not impede MUNI transit service or significantly affect automobile traffic congestion or create parking problems in the neighborhood. The modified project would provide one vehicle and two bicycle parking spaces, consistent with the parking standards for the RH-2 Zoning District.

- E. That a diverse economic base be maintained by protecting our industrial and service sectors from displacement due to commercial office development, and that future opportunities for resident employment and ownership in these sectors be enhanced.

The Project Site is located in an RH-2 District and is a residential development; therefore, the Project would not affect industrial or service sector uses or related employment opportunities. Ownership of industrial or service sector businesses would not be affected by the Project.

- F. That the City achieve the greatest possible preparedness to protect against injury and loss of life in an earthquake.

The replacement structure would be built in compliance with San Francisco's current Building Code Standards and would meet all earthquake safety requirements.

- G. That landmarks and historic buildings be preserved.

The Project Site does not contain Landmark or historic buildings.

- H. That our parks and open space and their access to sunlight and vistas be protected from development.

The Project will not negatively impact any existing parks and open spaces because the proposed structure does not exceed the 40-foot height limit, and maintains the open rear yard space across the street from the park. The Project is not subject to the requirements of Planning Code Section 295 – Height Restrictions on Structures Shadowing Property under the Jurisdiction of the Recreation and Park Commission. The Project would not adversely affect impact any existing parks and open spaces, nor their access to sunlight and vistas

11. The Project is consistent with and would promote the general and specific purposes of the Code provided under Section 101.1(b) in that, as designed, the Project would contribute to the character and stability of the neighborhood and would constitute a beneficial development.
12. The Commission hereby finds that approval of the Conditional Use Authorization as modified would promote the health, safety and welfare of the City.

DECISION

That based upon the Record, the submissions by the Applicant, the staff of the Department and other interested parties, the oral testimony presented to this Commission at the public hearings, and all other written materials submitted by all parties, the Commission hereby **APPROVES Conditional Use Application No. 2017-014841CUA** subject to the following conditions attached hereto as "EXHIBIT A" which is incorporated herein by reference as though fully set forth.

APPEAL AND EFFECTIVE DATE OF MOTION: Any aggrieved person may appeal this Conditional Use Authorization to the Board of Supervisors within thirty (30) days after the date of this Motion No. 17820. The effective date of this Motion shall be the date of this Motion if not appealed (After the 30-day period has expired) OR the date of the decision of the Board of Supervisors if appealed to the Board of Supervisors. For further information, please contact the Board of Supervisors at (415) 554-5184, City Hall, Room 244, 1 Dr. Carlton B. Goodlett Place, San Francisco, CA 94012.

Protest of Fee or Exaction: You may protest any fee or exaction subject to Government Code Section 66000 that is imposed as a condition of approval by following the procedures set forth in Government Code Section 66020. The protest must satisfy the requirements of Government Code Section 66020(a) and must be filed within 90 days of the date of the first approval or conditional approval of the development referencing the challenged fee or exaction. For purposes of Government Code Section 66020, the date of imposition of the fee shall be the date of the earliest discretionary approval by the City of the subject development.

If the City has not previously given Notice of an earlier discretionary approval of the project, the Planning Commission's adoption of this Motion, Resolution, Discretionary Review Action or the Zoning Administrator's Variance Decision Letter constitutes the approval or conditional approval of the development and the City hereby gives **NOTICE** that the 90-day protest period under Government Code Section 66020 has begun. If the City has already given Notice that the 90-day approval period has begun for the subject development, then this document does not re-commence the 90-day approval period.

I hereby certify that the Planning Commission ADOPTED the foregoing Motion on February 22, 2018.

Jonas P. Ionin
Commission Secretary

AYES:

NAYS:

ABSENT:

ADOPTED:

EXHIBIT A

AUTHORIZATION

This authorization is for a conditional use to tantamount to demolish and add an addition and alteration and second unit to the subject building located at 655 Alvarado Street, Block 2803 and Lot 028C, pursuant to Planning Code Sections 303 and 317 within the RH-2 (Residential-House, Two Family) District and a 40-X Height and Bulk District; in general conformance with plans, dated November 16, 2017, and stamped "EXHIBIT B" included in the docket for Case No. 2017-014841CUA and subject to conditions of approval reviewed and approved by the Commission on February 22, 2018 under Motion No. XXXXXX. This authorization and the conditions contained herein run with the property and not with a particular Project Sponsor, business, or operator.

RECORDATION OF CONDITIONS OF APPROVAL

Prior to the issuance of the building permit or commencement of use for the Project the Zoning Administrator shall approve and order the recordation of a Notice in the Official Records of the Recorder of the City and County of San Francisco for the subject property. This Notice shall state that the project is subject to the conditions of approval contained herein and reviewed and approved by the Planning Commission on **February 22, 2018** under Motion No. XXXXXX.

PRINTING OF CONDITIONS OF APPROVAL ON PLANS

The conditions of approval under the 'Exhibit A' of this Planning Commission Motion No. XXXXXX shall be reproduced on the Index Sheet of construction plans submitted with the Site or Building permit application for the Project. The Index Sheet of the construction plans shall reference to the Conditional Use authorization and any subsequent amendments or modifications.

SEVERABILITY

The Project shall comply with all applicable City codes and requirements. If any clause, sentence, section or any part of these conditions of approval is for any reason held to be invalid, such invalidity shall not affect or impair other remaining clauses, sentences, or sections of these conditions. This decision conveys no right to construct, or to receive a building permit. "Project Sponsor" shall include any subsequent responsible party.

CHANGES AND MODIFICATIONS

Changes to the approved plans may be approved administratively by the Zoning Administrator. Significant changes and modifications of conditions shall require Planning Commission approval of a new Conditional Use authorization.

Conditions of Approval, Compliance, Monitoring, and Reporting

PERFORMANCE

1. **Validity.** The authorization and right vested by virtue of this action is valid for three (3) years from the effective date of the Motion. The Department of Building Inspection shall have issued a Building Permit or Site Permit to construct the project and/or commence the approved use within this three-year period.

For information about compliance, contact Code Enforcement, Planning Department at 415-575-6863, www.sf-planning.org

2. **Expiration and Renewal.** Should a Building or Site Permit be sought after the three (3) year period has lapsed, the project sponsor must seek a renewal of this Authorization by filing an application for an amendment to the original Authorization or a new application for Authorization. Should the project sponsor decline to so file, and decline to withdraw the permit application, the Commission shall conduct a public hearing in order to consider the revocation of the Authorization. Should the Commission not revoke the Authorization following the closure of the public hearing, the Commission shall determine the extension of time for the continued validity of the Authorization.

For information about compliance, contact Code Enforcement, Planning Department at 415-575-6863, www.sf-planning.org

3. **Diligent pursuit.** Once a site or Building Permit has been issued, construction must commence within the timeframe required by the Department of Building Inspection and be continued diligently to completion. Failure to do so shall be grounds for the Commission to consider revoking the approval if more than three (3) years have passed since this Authorization was approved.

For information about compliance, contact Code Enforcement, Planning Department at 415-575-6863, www.sf-planning.org

4. **Extension.** All time limits in the preceding three paragraphs may be extended at the discretion of the Zoning Administrator where implementation of the project is delayed by a public agency, an appeal or a legal challenge and only by the length of time for which such public agency, appeal or challenge has caused delay.

For information about compliance, contact Code Enforcement, Planning Department at 415-575-6863, www.sf-planning.org

5. **Conformity with Current Law.** No application for Building Permit, Site Permit, or other entitlement shall be approved unless it complies with all applicable provisions of City Codes in effect at the time of such approval.

For information about compliance, contact Code Enforcement, Planning Department at 415-575-6863, www.sf-planning.org

DESIGN

6. **Landscaping.** Pursuant to Planning Code Section 132, the Project Sponsor shall submit a site plan to the Planning Department prior to Planning approval of the building permit application indicating that 50% of the front setback areas shall be surfaced in permeable materials and further, that 20% of the front setback areas shall be landscaped with approved plant species. The size and specie of plant materials and the nature of the permeable surface shall be as approved by the Department of Public Works.

For information about compliance, contact the Case Planner, Planning Department at 415-558-6378, www.sf-planning.org

7. **Bicycle Parking.** The Project shall provide no fewer than 2 Class 1 bicycle parking spaces as required by Planning Code Sections 155.1 and 155.5.

For information about compliance, contact Code Enforcement, Planning Department at 415-575-6863, www.sf-planning.org

PROVISIONS

8. **Child Care Fee - Residential.** The Project is subject to the Residential Child Care Fee, as applicable, pursuant to Planning Code Section 414A.

For information about compliance, contact the Case Planner, Planning Department at 415-558-6378, www.sf-planning.org

MONITORING

9. **Enforcement.** Violation of any of the Planning Department conditions of approval contained in this Motion or of any other provisions of Planning Code applicable to this Project shall be subject to the enforcement procedures and administrative penalties set forth under Planning Code Section 176 or Section 176.1. The Planning Department may also refer the violation complaints to other city departments and agencies for appropriate enforcement action under their jurisdiction.

For information about compliance, contact Code Enforcement, Planning Department at 415-575-6863, www.sf-planning.org

10. **Revocation due to Violation of Conditions.** Should implementation of this Project result in complaints from interested property owners, residents, or commercial lessees which are not resolved by the Project Sponsor and found to be in violation of the Planning Code and/or the specific conditions of approval for the Project as set forth in Exhibit A of this Motion, the Zoning Administrator shall refer such complaints to the Commission, after which it may hold a public hearing on the matter to consider revocation of this authorization.

For information about compliance, contact Code Enforcement, Planning Department at 415-575-6863, www.sf-planning.org

OPERATION

11. **Sidewalk Maintenance.** The Project Sponsor shall maintain the main entrance to the building and all sidewalks abutting the subject property in a clean and sanitary condition in compliance with the Department of Public Works Streets and Sidewalk Maintenance Standards. *For information about compliance, contact Bureau of Street Use and Mapping, Department of Public Works, 415-695-2017, <http://sfdpw.org/>*
12. **Garbage, composting and recycling storage.** Space for the collection and storage of garbage, composting, and recycling shall be provided within enclosed areas on the property and clearly labeled and illustrated on the architectural addenda. Space for the collection and storage of recyclable and compostable materials that meets the size, location, accessibility and other standards specified by the San Francisco Recycling Program shall be provided at the ground level of the buildings.
For information about compliance, contact the Case Planner, Planning Department at 415-558-6378, www.sf-planning.org.

Parcel Map



SUBJECT PROPERTY

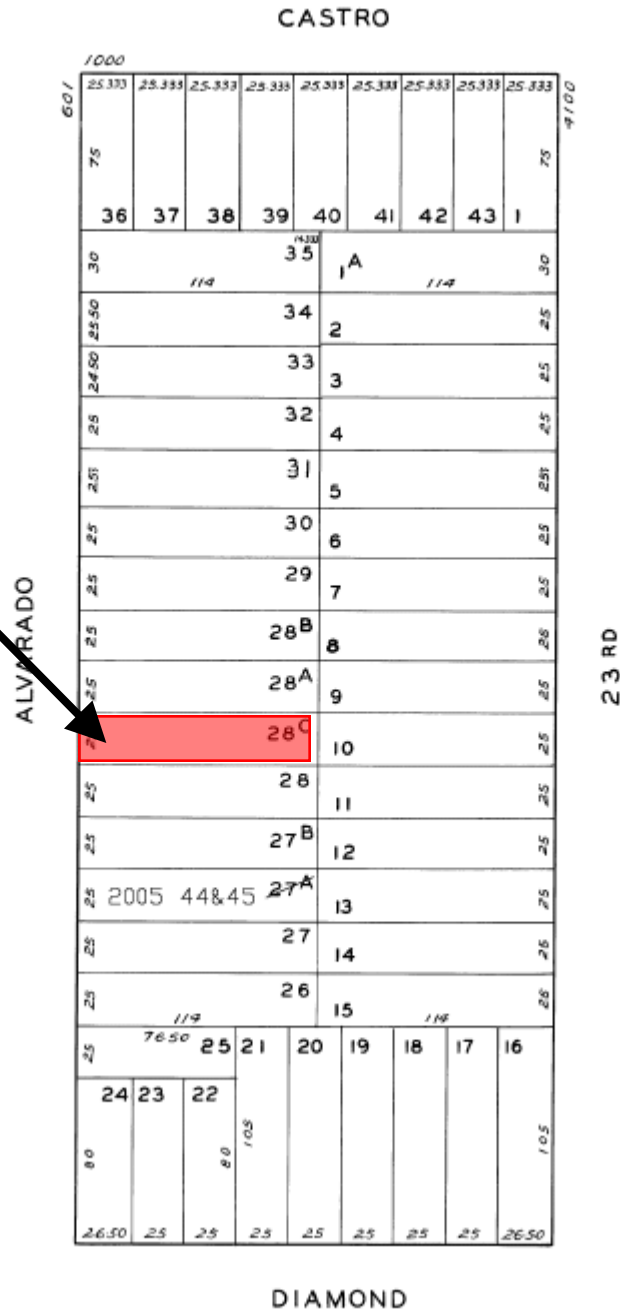

669-671 ALVARADO ST.
A CONDOMINIUM
LOT UNIT % COMM. AREA
44 1 39.426
45 2 60.574



Conditional Use Authorization
Case Number 2017-014841CUA
655 Alvarado Street

Sanborn Map*

SUBJECT PROPERTY

THESE SANBORN MAPS ARE DATED TO THE MID 1990's
USE ONLY FOR HISTORICAL CONTEXT

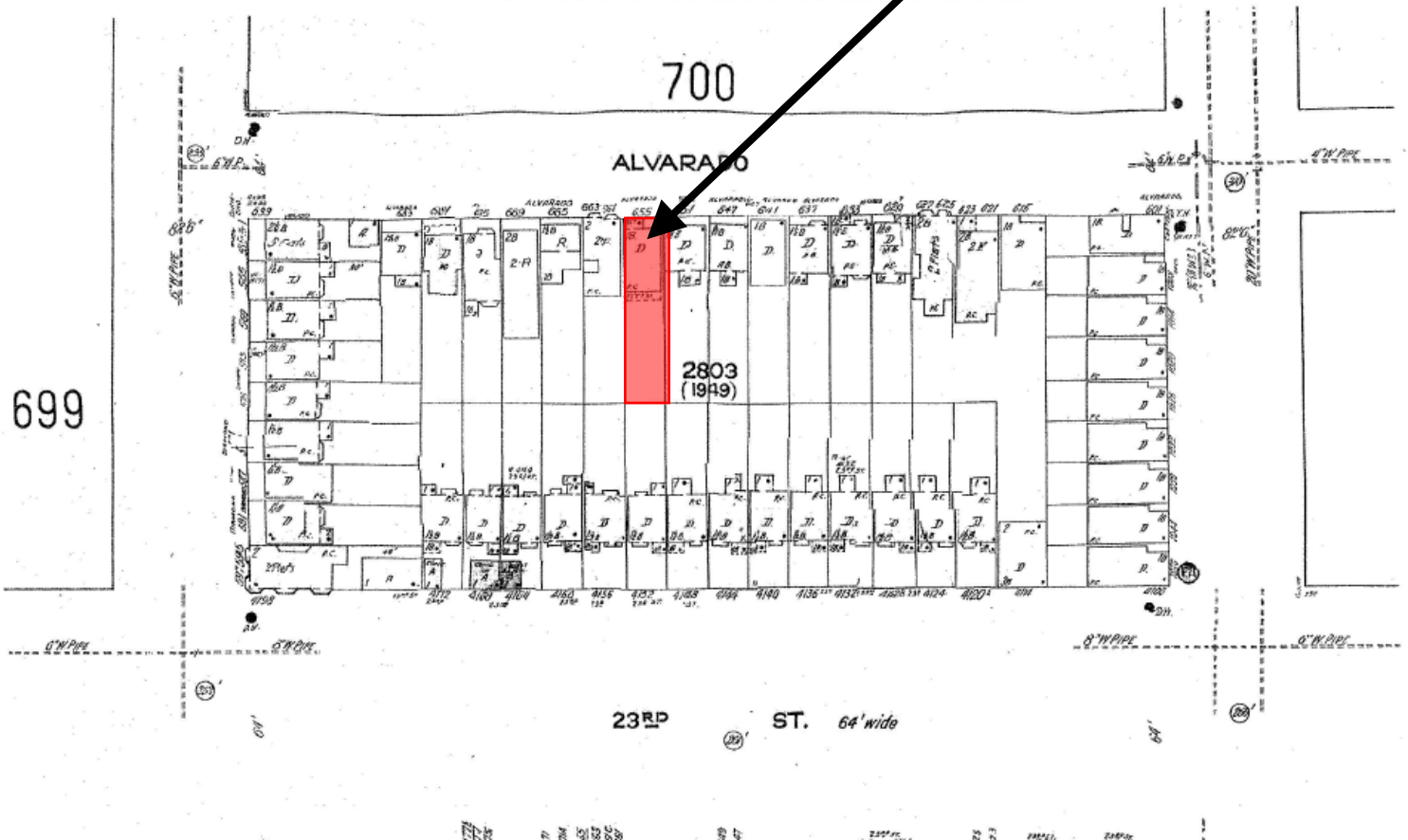

*The Sanborn Maps in San Francisco have not been updated since 1998, and this map may not accurately reflect existing conditions.



Zoning Map

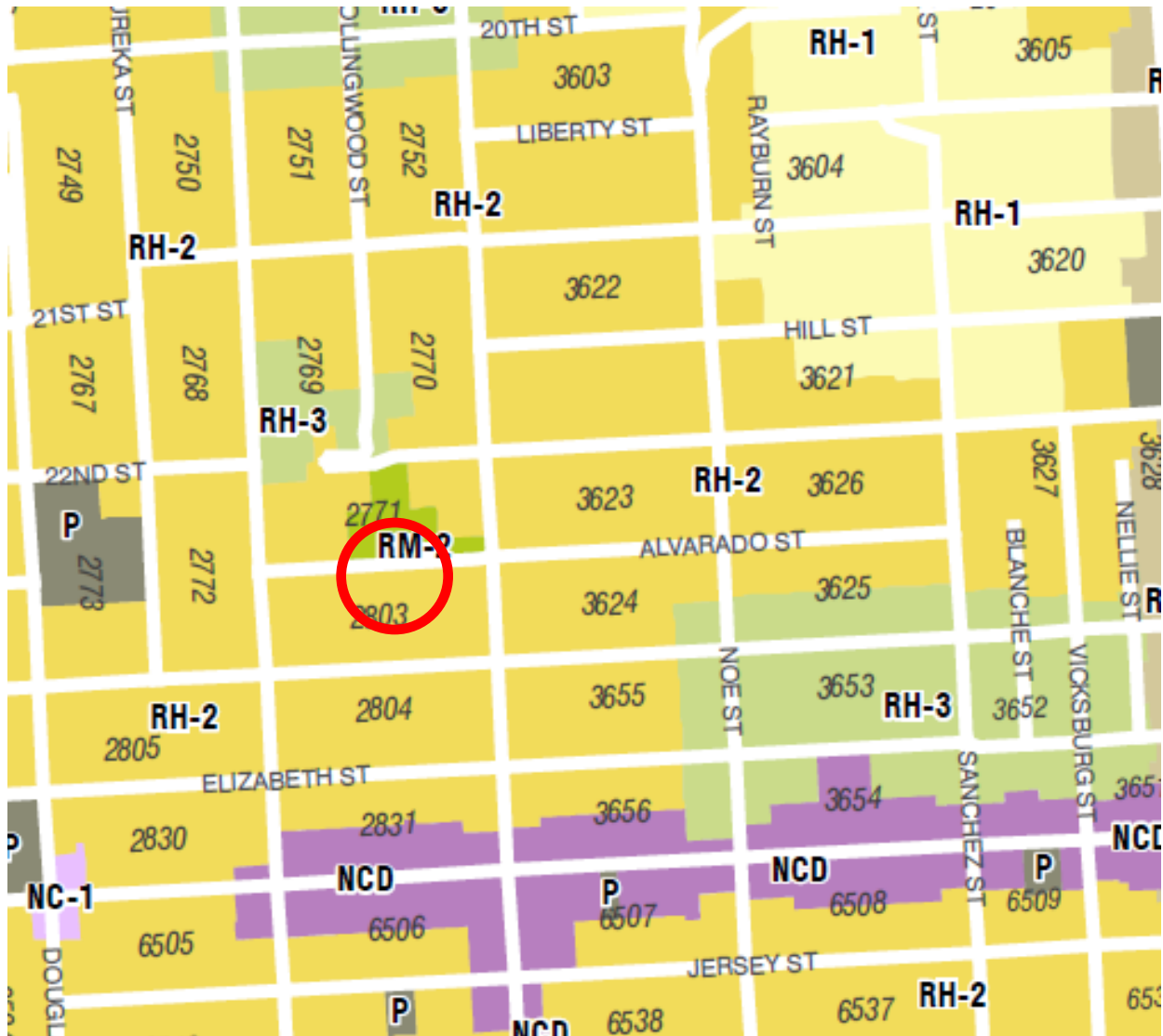

Conditional Use Authorization
Case Number 2017-014841CUA
655 Alvarado Street

Aerial Photo

SUBJECT PROPERTY

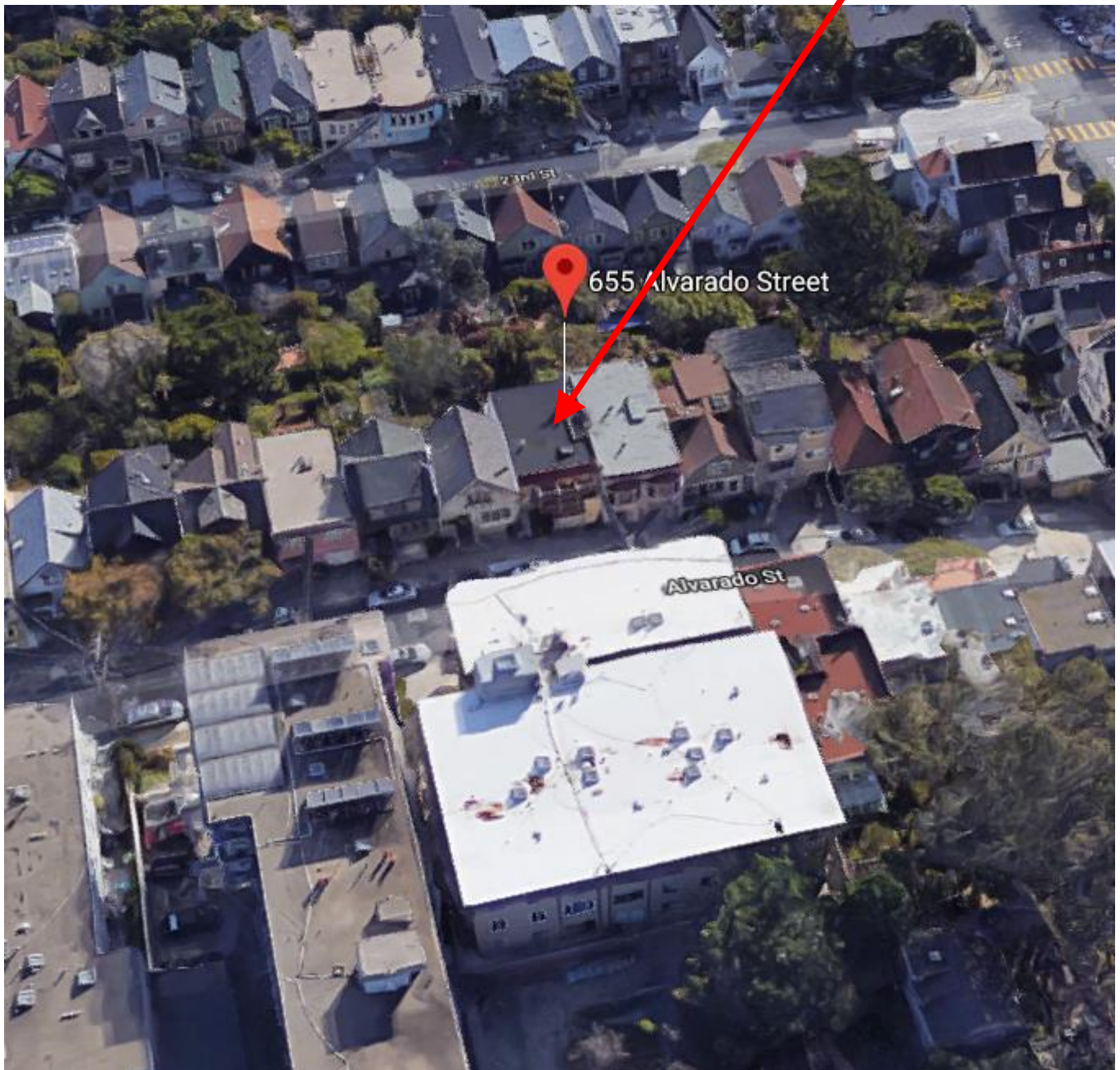

Conditional Use Authorization
Case Number 2017-014841CUA
655 Alvarado Street

Aerial Photo

SUBJECT PROPERTY

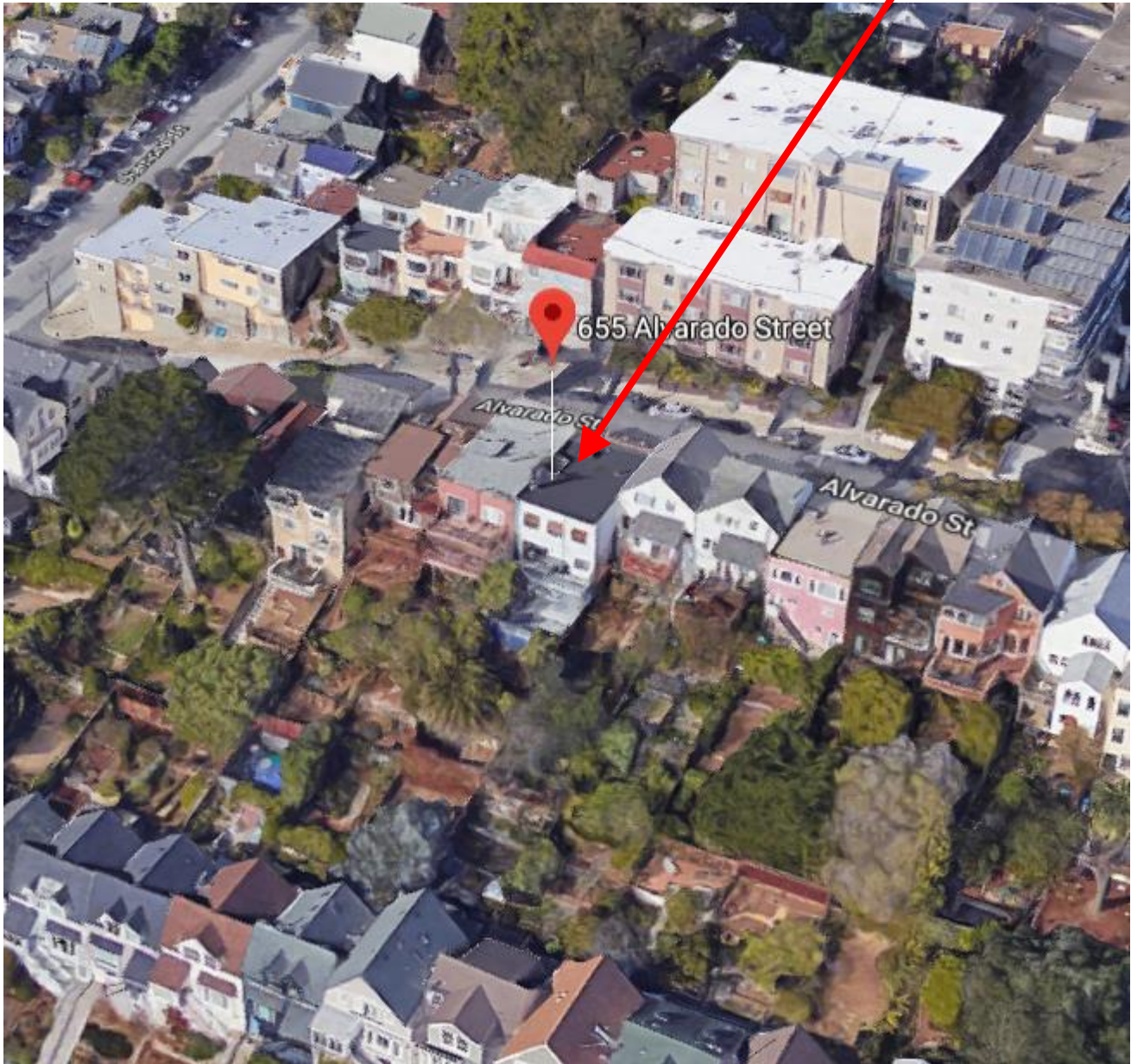

Conditional Use Authorization
Case Number 2017-014841CUA
655 Alvarado Street

Site Photo Prior to Demolition



Conditional Use Authorization
Case Number 2017-014841CUA
655 Alvarado Street

Existing Site Photo



Conditional Use Authorization
Case Number 2017-014841CUA
655 Alvarado Street

Existing Rear Conditions Site Photo



Conditional Use Authorization
Case Number 2017-014841CUA
655 Alvarado Street

APPLICATION FOR Conditional Use Authorization

1. Owner/Applicant Information

PROPERTY OWNER'S NAME:	
Jonathan Kaplan & Marci Glazer	
PROPERTY OWNER'S ADDRESS:	TELEPHONE:
655 Alvarado Street San Francisco, CA 94114	()
	EMAIL: kaplan@fishsixrc.com

APPLICANT'S NAME:	
John Kevlin Same as Above <input type="checkbox"/>	
APPLICANT'S ADDRESS:	TELEPHONE:
Reuben, Junius & Rose, LLP One Bush Street, Suite 600 San Francisco, CA 94104	(415) 567-9000
	EMAIL: jkevin@reubenlaw.com

CONTACT FOR PROJECT INFORMATION:	
Same as Above <input checked="" type="checkbox"/>	
ADDRESS:	TELEPHONE:
	()
	EMAIL:

COMMUNITY LIAISON FOR PROJECT (PLEASE REPORT CHANGES TO THE ZONING ADMINISTRATOR):	
Same as Above <input type="checkbox"/>	
ADDRESS:	TELEPHONE:
	()
	EMAIL:

2. Location and Classification

STREET ADDRESS OF PROJECT:	ZIP CODE:
655 Alvarado Street	94114
CROSS STREETS:	
Diamond & Castro Streets	

ASSESSORS BLOCK/LOT:	LOT DIMENSIONS:	LOT AREA (SQ FT):	ZONING DISTRICT:	HEIGHT/BULK DISTRICT:
2803 / 028C	114 X 25	2,850	RH-2	40-X

3. Project Description

(Please check all that apply) <input type="checkbox"/> Change of Use <input type="checkbox"/> Change of Hours <input type="checkbox"/> New Construction <input checked="" type="checkbox"/> Alterations <input type="checkbox"/> Demolition <input type="checkbox"/> Other Please clarify:	ADDITIONS TO BUILDING: <input type="checkbox"/> Rear <input type="checkbox"/> Front <input type="checkbox"/> Height <input type="checkbox"/> Side Yard	PRESENT OR PREVIOUS USE:	
		3 story single family home	
		PROPOSED USE:	
		3 story above grade, 2 story below grade single family home	
		BUILDING APPLICATION PERMIT NO.:	DATE FILED:
		Multiple	

4. Project Summary Table

If you are not sure of the eventual size of the project, provide the maximum estimates.

	EXISTING USES:	EXISTING USES TO BE RETAINED:	NET NEW CONSTRUCTION AND/OR ADDITION:	PROJECT TOTALS:
PROJECT FEATURES				
Dwelling Units	1	1	0	1
Hotel Rooms	0	0	0	0
Parking Spaces	1	1	0	1
Loading Spaces	0	0	0	0
Number of Buildings	1	1	0	1
Height of Building(s)	19'2.5"	19'2.5"	14'4"	33'6.5"
Number of Stories	3	3	1 story above grade, 1 story below grade	3 above grade, 2 below grade
Bicycle Spaces	0	0	0	0
GROSS SQUARE FOOTAGE (GSF)				
Residential	2277	2277	2359	4636
Retail	0	0	0	0
Office	0	0	0	0
Industrial/PDR <i>Production, Distribution, & Repair</i>	0	0	0	0
Parking	460	460	0	460
Other (Specify Use)	0	0	0	0
TOTAL GSF	2737	2737	2359	5096

Please describe any additional project features that are not included in this table:
 (Attach a separate sheet if more space is needed)

5. Action(s) Requested (Include Planning Code Section which authorizes action)

Dwelling unit demolition approval pursuant to Section 317 and conditional use authorization pursuant to Section 303 is necessary because the demolition threshold was surpassed during construction.

Conditional Use Findings

Pursuant to Planning Code Section 303(c), before approving a conditional use authorization, the Planning Commission needs to find that the facts presented are such to establish the findings stated below. In the space below and on separate paper, if necessary, please present facts sufficient to establish each finding.

1. That the proposed use or feature, at the size and intensity contemplated and at the proposed location, will provide a development that is necessary or desirable for, and compatible with, the neighborhood or the community; and
2. That such use or feature as proposed will not be detrimental to the health, safety, convenience or general welfare of persons residing or working in the vicinity, or injurious to property, improvements or potential development in the vicinity, with respect to aspects including but not limited to the following:
 - (a) The nature of the proposed site, including its size and shape, and the proposed size, shape and arrangement of structures;
 - (b) The accessibility and traffic patterns for persons and vehicles, the type and volume of such traffic, and the adequacy of proposed off-street parking and loading;
 - (c) The safeguards afforded to prevent noxious or offensive emissions such as noise, glare, dust and odor;
 - (d) Treatment given, as appropriate, to such aspects as landscaping, screening, open spaces, parking and loading areas, service areas, lighting and signs; and
3. That such use or feature as proposed will comply with the applicable provisions of this Code and will not adversely affect the Master Plan.

See attachment.

Priority General Plan Policies Findings

Proposition M was adopted by the voters on November 4, 1986. It requires that the City shall find that proposed projects and demolitions are consistent with eight priority policies set forth in Section 101.1 of the City Planning Code. These eight policies are listed below. Please state how the project is consistent or inconsistent with each policy. Each statement should refer to specific circumstances or conditions applicable to the property. Each policy must have a response. IF A GIVEN POLICY DOES NOT APPLY TO YOUR PROJECT, EXPLAIN WHY IT DOES NOT.

1. That existing neighborhood-serving retail uses be preserved and enhanced and future opportunities for resident employment in and ownership of such businesses enhanced;

See attachment.

2. That existing housing and neighborhood character be conserved and protected in order to preserve the cultural and economic diversity of our neighborhoods;

See attachment.

3. That the City's supply of affordable housing be preserved and enhanced;

See attachment.

4. That commuter traffic not impede Muni transit service or overburden our streets or neighborhood parking;

See attachment.

5. That a diverse economic base be maintained by protecting our industrial and service sectors from displacement due to commercial office development, and that future opportunities for resident employment and ownership in these sectors be enhanced;

See attachment.

6. That the City achieve the greatest possible preparedness to protect against injury and loss of life in an earthquake;

See attachment.

7. That landmarks and historic buildings be preserved; and

See attachment.

8. That our parks and open space and their access to sunlight and vistas be protected from development.

See attachment.

Estimated Construction Costs

TYPE OF APPLICATION:	
Conditional Use	
OCCUPANCY CLASSIFICATION:	
R	
BUILDING TYPE:	
V-B	
TOTAL GROSS SQUARE FEET OF CONSTRUCTION:	BY PROPOSED USES:
2359 square feet	Residential
ESTIMATED CONSTRUCTION COST:	
\$700,000	
ESTIMATE PREPARED BY:	
FEE ESTABLISHED:	
\$6,475.20	

Applicant's Affidavit

Under penalty of perjury the following declarations are made:

- a: The undersigned is the owner or authorized agent of the owner of this property.
- b: The information presented is true and correct to the best of my knowledge.
- c: The other information or applications may be required.

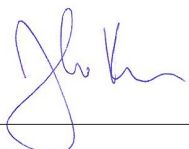
Signature: 

Date: 11/16/17

Print name, and indicate whether owner, or authorized agent:

John Kevlin

Owner ☒ Authorized Agent ☐ (circle one)

Application Submittal Checklist

Applications listed below submitted to the Planning Department must be accompanied by this checklist and all required materials. The checklist is to be completed and **signed by the applicant or authorized agent and a department staff person.**

APPLICATION MATERIALS	CHECKLIST
Application, with all blanks completed	<input checked="" type="checkbox"/>
300-foot radius map, if applicable	<input type="checkbox"/>
Address labels (original), if applicable	<input type="checkbox"/>
Address labels (copy of the above), if applicable	<input type="checkbox"/>
Site Plan	<input checked="" type="checkbox"/>
Floor Plan	<input checked="" type="checkbox"/>
Elevations	<input type="checkbox"/>
Section 303 Requirements	<input checked="" type="checkbox"/>
Prop. M Findings	<input checked="" type="checkbox"/>
Historic photographs (if possible), and current photographs	<input checked="" type="checkbox"/>
Check payable to Planning Dept.	<input checked="" type="checkbox"/>
Original Application signed by owner or agent	<input type="checkbox"/>
Letter of authorization for agent	<input checked="" type="checkbox"/>
Other: Section Plan, Detail drawings (ie. windows, door entries, trim), Specifications (for cleaning, repair, etc.) and/or Product cut sheets for new elements (ie. windows, doors)	<input type="checkbox"/>

NOTES:

- ☐ Required Material. Write "N/A" if you believe the item is not applicable, (e.g. letter of authorization is not required if application is signed by property owner.)
- ☒ Typically would not apply. Nevertheless, in a specific case, staff may require the item.
- ☐ Two sets of original labels and one copy of addresses of adjacent property owners and owners of property across street.

After your case is assigned to a planner, you will be contacted and asked to provide an electronic version of this application including associated photos and drawings.

Some applications will require additional materials not listed above. The above checklist does not include material needed for Planning review of a building permit. The "Application Packet" for Building Permit Applications lists those materials.

No application will be accepted by the Department unless the appropriate column on this form is completed. Receipt of this checklist, the accompanying application, and required materials by the Department serves to open a Planning file for the proposed project. After the file is established it will be assigned to a planner. At that time, the planner assigned will review the application to determine whether it is complete or whether additional information is required in order for the Department to make a decision on the proposal.

For Department Use Only

Application received by Planning Department:

By: _____

Date: _____

ATTACHMENT TO CU APPLICATION
655 Alvarado Street

A. SECTION 303 CONDITIONAL USE FINDINGS

Under Planning Code Section 303(c), the Planning Commission shall approve the application and authorize a Conditional Use if the facts presented establish the following:

- 1. That the proposed use or feature, at the size and intensity contemplated and at the proposed location, will provide a development that is necessary or desirable for, and compatible with, the neighborhood or the community.**

The project is necessary and desirable because it will increase the size of a small single family home by adding a family room and storage space. These additions will make for a more livable home in an area where family-sized housing is strongly encouraged by City Planning and Zoning policies. From the street view, the project will only increase the height of this modestly-sized two story home by one story, thus keeping it compatible with the neighborhood character.

The requested conditional use is also necessary as the project is already under construction and requires Planning Commission approval now since the dwelling unit demolition thresholds have been exceeded while construction was ongoing. The project will be in a partially-constructed state until conditional use authorization is granted.

- 2. That such use or feature as proposed will not be detrimental to the health, safety, convenience or general welfare of persons residing or working in the vicinity, or injuries to property, improvements or potential development in the vicinity, with respect to aspects including but not limited to the following:**

- (a) The nature of the proposed site, including its size and shape, and the proposed size, shape and arrangement of the structure.**

The proposed home is sensitively designed to minimize impacts on the adjacent residences. In addition, it is of a size, shape, and arrangement similar to other single-family homes in this neighborhood. For these reasons, the project will not be detrimental to the health, safety, convenience or general welfare of persons residing or working in the neighborhood.

- (b) The accessibility and traffic patterns for persons and vehicles, the type and volume of such traffic, and the adequacy of proposed off-street parking and loading.**

The project will not add any units or bedrooms to the existing building and will retain the same amount of off-street parking that was provided in the existing building. Therefore, the project will not impact traffic patterns in the neighborhood. Furthermore, the property is well-served by public transit. The 24, 35, 48 Muni bus lines are all within a few blocks of the Property, and the Castro Muni station is less than a mile from the Property. As a result, the project will not have a detrimental effect on accessibility and traffic patterns.

- (c) The safeguards afforded to prevent noxious or offensive emissions such as noise, glare, dust and odor.**

ATTACHMENT TO CU APPLICATION
655 Alvarado Street

The proposed single family home will not produce noxious or offensive emissions such as noise, glare, dust and odor. Any noise or dust that may result from construction activities is code-compliant and temporary.

- (d) Treatment given, as appropriate, to such aspects as landscaping, screening, open spaces, parking and loading areas, service areas, lighting and signs.**

The property will be thoughtfully landscaped and provide usable open space as required by the Planning Code in a variety of forms, including rear yard, balconies, and roof decks. The project will retain the off-street parking space that is currently provided in the existing building.

- 3. That such use or feature as proposed will comply with the applicable provisions of this Code and will not adversely affect the General Plan.**

Planning Code Section 303(c)(3) requires that facts be established that demonstrate “that such use or feature as proposed will comply with the applicable provisions of this code and will not adversely affect the master plan.” The Project will affirmatively promote, is consistent with, and will not adversely affect the General Plan, specifically the Housing Element as follows:

Housing Element

- | | |
|--------------------|---|
| OBJECTIVE 4 | FOSTER A HOUSING STOCK THAT MEETS THE NEEDS OF ALL RESIDENTS ACROSS LIFECYCLES. |
| <i>POLICY 4.1</i> | <i>Develop new housing, and encourage the remodeling of existing housing, for families with children.</i> |
| OBJECTIVE 11 | SUPPORT AND RESPECT THE DIVERSE AND DISTINCT CHARACTER OF SAN FRANCISCO’S NEIGHBORHOODS. |
| <i>POLICY 11.1</i> | <i>Promote the construction and rehabilitation of well-designed housing that emphasizes beauty, flexibility, and innovative design, and respects existing neighborhood character.</i> |
| <i>POLICY 11.3</i> | <i>Ensure growth is accommodated without substantially and adversely impacting existing residential neighborhood character.</i> |

The project provides a well-designed family-sized home that will help diversify the housing stock while enhancing existing neighborhood character, consistent with these policies.

B. PRIORITY MASTER PLAN POLICIES FINDINGS

Planning Code Section 101.1 establishes the following eight priority planning policies and requires review of permits for consistency with said policies. The project is consistent with each of these policies as follows:

- 1. That existing neighborhood-serving retail uses be preserved and enhanced and future opportunities for resident employment in and ownership of such businesses**

ATTACHMENT TO CU APPLICATION
655 Alvarado Street

enhanced.

The project is expanding an existing single-family home, and therefore will have no impact on existing neighborhood-serving retail uses.

2. That existing housing and neighborhood character be conserved and protected in order to preserve the cultural and economic diversity of our neighborhoods.

From the street view, the proposed project will only increase the height of the existing two-story home by one story. Given that there are other three story single-family homes on this block and in this neighborhood generally, the proposed project is compatible with the neighborhood character.

3. That the City's supply of affordable housing be preserved and enhanced.

The project will have no effect on affordable housing, as it is expanding an owner occupied single-family home.

4. That commuter traffic not impede Muni transit service or overburden our streets or neighborhood parking.

The project does not expand the number of units or bedrooms in the existing single-family home, and therefore will not create any additional commuter traffic. Additionally, the property is well-served by public transit. The 24, 35, and 48 Muni bus lines, and the Castro MUNI station, all serve the Property.

5. That a diverse economic base be maintained by protecting our industrial and service sectors from displacement due to commercial office development, and that future opportunities for resident employment and ownership in these sectors be enhanced.

The project is not proposing a commercial office development and will not displace any industrial or service uses.

6. That the City achieve the greatest possible preparedness to protect against injury and loss of life in an earthquake.

The project will conform to the requirements of the San Francisco Building Code, and thus will protect against injury and loss of life in an earthquake.

7. That landmarks and historic buildings be preserved.

The project is not located in a landmark or historic building, or in a Conservation District or Historic District. The project will have no effect on any historic resource.

8. That our parks and open space and their access to sunlight and vistas be protected from development.

ATTACHMENT TO CU APPLICATION
655 Alvarado Street

The project is not located near any public parks or open space and will therefore have no effect on such resources.



1-31-11

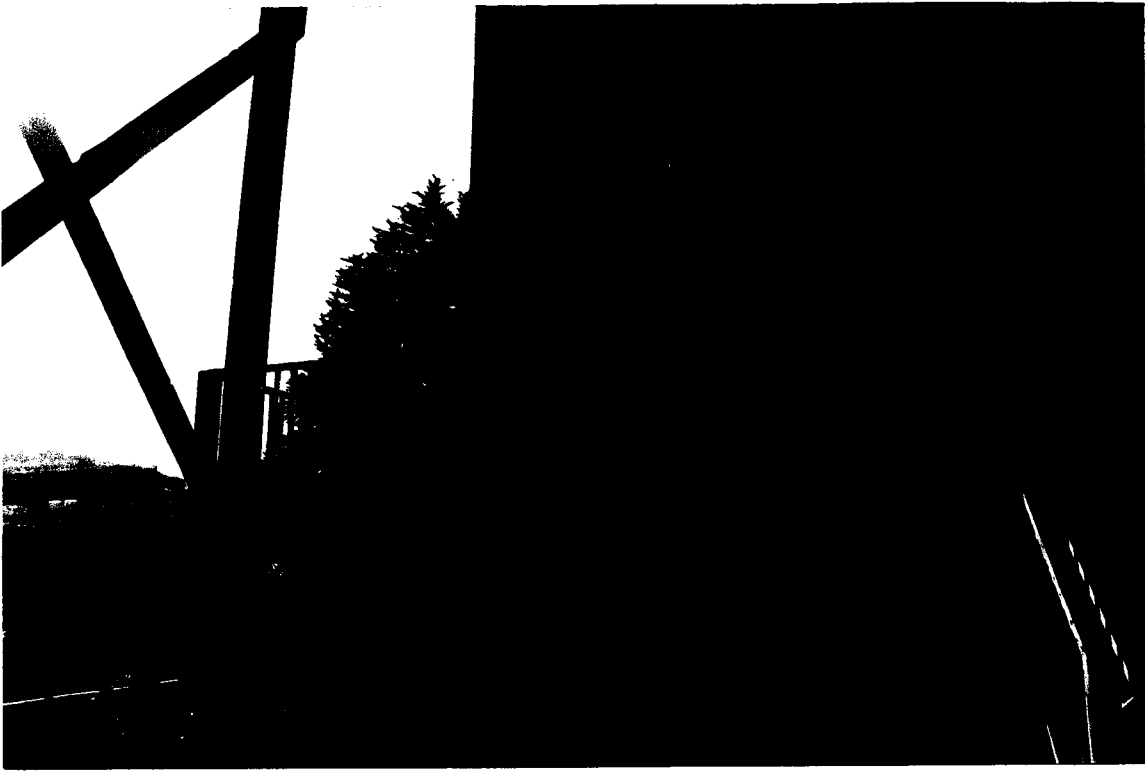

1-31-11



Zoning Administrator 558-6443

SAN FRANCISCO PLANNING DEPARTMENT

1650 Mission Street Suite 400 San Francisco, CA 94103

To: *Delvin Washington*
delvin.washington@sfgov.org
plans

NOTICE OF BUILDING PERMIT APPLICATION (SECTION 311)

On December 11, 2009, the Applicant named below filed Building Permit Application No. 2009.12.11.3061 (Alteration) with the City and County of San Francisco.

CONTACT INFORMATION		PROJECT SITE INFORMATION	
Applicant:	Ken Linsteadt	Project Address:	655 Alvarado Street
Address:	3407 Sacramento Street	Cross Streets:	Beaver & Castro Streets
City, State:	San Francisco, CA 94118	Assessor's Block /Lot #:	2803/028C
Telephone:	415.351.1018	Zoning District:	RH-2
		Height-Bulk District:	40-X

Under San Francisco Planning Code Section 311, you, as a property owner or resident within 150 feet of this proposed project, are being notified of this Building Permit Application. You are not obligated to take any action. For more information regarding the proposed work, or to express concerns about the project, please contact the Applicant above or the Planner named below as soon as possible. If your concerns are unresolved, you can request the Planning Commission to use its discretionary powers to review this application at a public hearing. Applications requesting a Discretionary Review hearing must be filed during the 30-day review period, prior to the close of business on the Expiration Date shown below, or the next business day if that date is on a week-end or a legal holiday. If no Requests for Discretionary Review are filed, this project will be approved by the Planning Department after the Expiration Date.

PROJECT SCOPE		
<input type="checkbox"/> DEMOLITION	and/or	<input type="checkbox"/> NEW CONSTRUCTION or <input checked="" type="checkbox"/> ALTERATION
<input checked="" type="checkbox"/> VERTICAL EXTENSION		<input type="checkbox"/> CHANGE # OF DWELLING UNITS <input checked="" type="checkbox"/> FACADE ALTERATION(S)
<input type="checkbox"/> HORIZ. EXTENSION (FRONT)		<input type="checkbox"/> HORIZ. EXTENSION (SIDE) <input checked="" type="checkbox"/> HORIZ. EXTENSION (REAR)

PROJECT FEATURES	EXISTING CONDITION	PROPOSED CONDITION
BUILDING DEPTH.....	±48 feet, 3 inches	±74 feet, 3 inches
REAR YARD	±65 feet, 9 inches	±39 feet, 9 inches
HEIGHT OF BUILDING (AT FRONT)	±23 feet	±32 feet (from curb to top of parapet)
NUMBER OF STORIES	2 over basement level	3 over basement level
NUMBER OF DWELLING UNITS ON PROPERTY	1	No Change
NUMBER OF OFF-STREET PARKING SPACES	At least 1	No Change

PROJECT DESCRIPTION

The subject property is a steeply down sloping lot that contains two-story, single-family dwelling with a basement level below. The project is to construct a two-story over basement level horizontal rear extension, and add a new third story that is setback 15 feet from the existing front building wall. Please see attached plans.

PLANNER'S NAME: **Adrian C. Putra**
PHONE NUMBER: (415) 575-9079
EMAIL: **adrian.putra@sfgov.org**

DATE OF THIS NOTICE: **12-13-10**
EXPIRATION DATE: **1-12-11**

STREET PHOTOS



ALVARADO STREET LOOKING EAST



ALVARADO STREET LOOKING WEST



SUBJECT PROPERTY FROM THE WEST

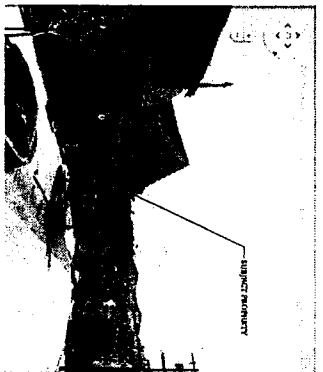

SUBJECT PROPERTY FROM EAST

PROJECT DATA

BLOCK NUMBER: 3003
LOT NUMBER: 001
LOT AREA: 3,000 sq. ft.
PROJECT SITE: 3,000 sq. ft.
PROJECT SITE: 3,000 sq. ft.
PROJECT SITE: 3,000 sq. ft.
PROJECT SITE: 3,000 sq. ft.

APPLICABLE CODES

- 2007 CALIFORNIA BUILDING CODE
- 2007 CALIFORNIA FIRE CODE
- 2007 CALIFORNIA ELECTRICAL CODE
- 2007 CALIFORNIA MECHANICAL CODE
- 2007 CALIFORNIA PLUMBING CODE

PROJECT DIRECTORY

OWNER: [Name]
ARCHITECT: [Name]
ENGINEER: [Name]
PLANNING: [Name]
LANDSCAPE ARCHITECT: [Name]
CONSTRUCTION MANAGER: [Name]
GENERAL CONTRACTOR: [Name]

AREA CALCULATIONS:

EXISTING RESIDENCE:
 BASEMENT / BEDROOM LEVEL: 604.53 sq. ft.
 MASTER BEDROOM LEVEL: 1,063.34 sq. ft.
 LIVING / DINING / KITCHEN LEVEL: 1,033.97 sq. ft.
 TOTAL EXISTING FLOOR AREA: 2,701.84 sq. ft.

PROPOSED RESIDENCE:
 NEW BASEMENT LEVEL: 525.00 sq. ft.
 MASTER BEDROOM LEVEL: 943.30 sq. ft.
 OAK / OAK / BEDROOM LEVEL: 1,353.43 sq. ft.
 LIVING / DINING / KITCHEN LEVEL: 1,072.70 sq. ft.
 PENTHOUSE LEVEL: 450.00 sq. ft.
 TOTAL PROPOSED FLOOR AREA: 4,100.53 sq. ft.

VICINITY / PARCEL MAP

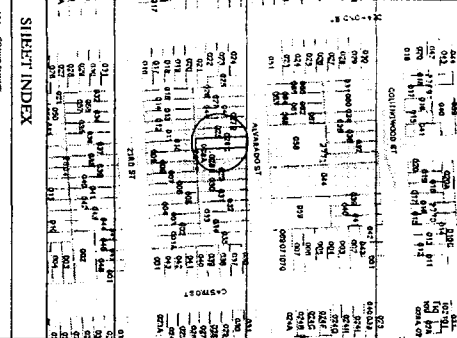

SHEET INDEX

- A1.1 COVER SHEET
- A1.2 PROJECT DESCRIPTION
- A1.3 EXISTING RESIDENCE
- A1.4 PROPOSED RESIDENCE
- A1.5 PROJECT SITE
- A1.6 PROJECT SITE
- A1.7 PROJECT SITE
- A1.8 PROJECT SITE
- A1.9 PROJECT SITE
- A1.10 PROJECT SITE
- A1.11 PROJECT SITE
- A1.12 PROJECT SITE
- A1.13 PROJECT SITE
- A1.14 PROJECT SITE
- A1.15 PROJECT SITE
- A1.16 PROJECT SITE
- A1.17 PROJECT SITE
- A1.18 PROJECT SITE
- A1.19 PROJECT SITE
- A1.20 PROJECT SITE
- A1.21 PROJECT SITE
- A1.22 PROJECT SITE
- A1.23 PROJECT SITE
- A1.24 PROJECT SITE
- A1.25 PROJECT SITE
- A1.26 PROJECT SITE
- A1.27 PROJECT SITE
- A1.28 PROJECT SITE
- A1.29 PROJECT SITE
- A1.30 PROJECT SITE
- A1.31 PROJECT SITE
- A1.32 PROJECT SITE
- A1.33 PROJECT SITE
- A1.34 PROJECT SITE
- A1.35 PROJECT SITE
- A1.36 PROJECT SITE
- A1.37 PROJECT SITE
- A1.38 PROJECT SITE
- A1.39 PROJECT SITE
- A1.40 PROJECT SITE
- A1.41 PROJECT SITE
- A1.42 PROJECT SITE
- A1.43 PROJECT SITE
- A1.44 PROJECT SITE
- A1.45 PROJECT SITE
- A1.46 PROJECT SITE
- A1.47 PROJECT SITE
- A1.48 PROJECT SITE
- A1.49 PROJECT SITE
- A1.50 PROJECT SITE
- A1.51 PROJECT SITE
- A1.52 PROJECT SITE
- A1.53 PROJECT SITE
- A1.54 PROJECT SITE
- A1.55 PROJECT SITE
- A1.56 PROJECT SITE
- A1.57 PROJECT SITE
- A1.58 PROJECT SITE
- A1.59 PROJECT SITE
- A1.60 PROJECT SITE
- A1.61 PROJECT SITE
- A1.62 PROJECT SITE
- A1.63 PROJECT SITE
- A1.64 PROJECT SITE
- A1.65 PROJECT SITE
- A1.66 PROJECT SITE
- A1.67 PROJECT SITE
- A1.68 PROJECT SITE
- A1.69 PROJECT SITE
- A1.70 PROJECT SITE
- A1.71 PROJECT SITE
- A1.72 PROJECT SITE
- A1.73 PROJECT SITE
- A1.74 PROJECT SITE
- A1.75 PROJECT SITE
- A1.76 PROJECT SITE
- A1.77 PROJECT SITE
- A1.78 PROJECT SITE
- A1.79 PROJECT SITE
- A1.80 PROJECT SITE
- A1.81 PROJECT SITE
- A1.82 PROJECT SITE
- A1.83 PROJECT SITE
- A1.84 PROJECT SITE
- A1.85 PROJECT SITE
- A1.86 PROJECT SITE
- A1.87 PROJECT SITE
- A1.88 PROJECT SITE
- A1.89 PROJECT SITE
- A1.90 PROJECT SITE
- A1.91 PROJECT SITE
- A1.92 PROJECT SITE
- A1.93 PROJECT SITE
- A1.94 PROJECT SITE
- A1.95 PROJECT SITE
- A1.96 PROJECT SITE
- A1.97 PROJECT SITE
- A1.98 PROJECT SITE
- A1.99 PROJECT SITE
- A1.100 PROJECT SITE

PROJECT DESCRIPTION

CONSTRUCTION WORK SHALL INCLUDE:
 • EXISTING RESIDENCE DEMOLITION
 • CONSTRUCTION OF THE PROPOSED RESIDENCE
 • EXISTING RESIDENCE DEMOLITION
 • CONSTRUCTION OF THE PROPOSED RESIDENCE
 • EXISTING RESIDENCE DEMOLITION
 • CONSTRUCTION OF THE PROPOSED RESIDENCE

655 ALVARADO STREET

SAN FRANCISCO, CA 94114

Block 3003
 Lot 001

Cover Sheet

A0.1

Sheet

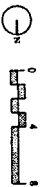
$$p_{\text{max}} = 1.5 \text{ MPa}$$

SAN FRANCISCO, CA 94114

Proposed
Basement
Floor Plan

CLASSIFY BY: 00	
------------------------	--

DATE	MARK
12/20/19	Passing
02/04/20	Passing
11/25/20	Passing
11/27/24	Passing

A1.1

JUST **OF**

KEN LINSTADT
ASSOCIATES

At the same time, the author points out that the author of the book is not a member of the party, and that the book is not a party document. The author is a member of the party, and the book is a party document.

12-13-10

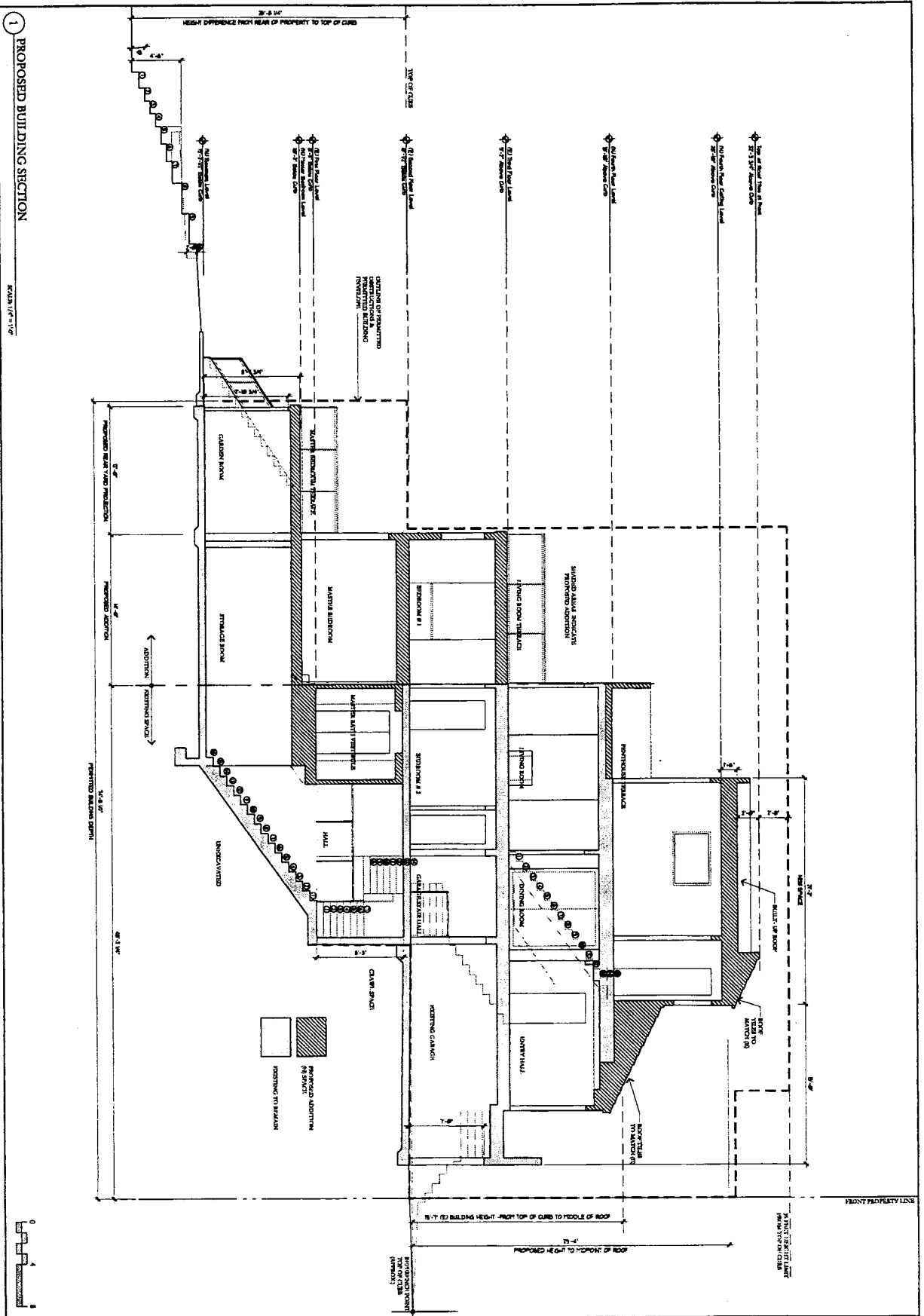

<p>655 ALVARADO STREET SAN FRANCISCO, CA 94114</p>		<p>KEN UNSTADT ARCHITECT 1000 CALIFORNIA STREET, SUITE 100 SAN FRANCISCO, CA 94109 415.398.1111</p>							
<p>PROPOSED BUILDING SECTION</p>		<p>DATE: 12-13-10 BY: KUN SCALE: 1/8" = 1'-0"</p>							
<p>PROJECT: 655 ALVARADO STREET LOT: 1.07 SQ. FT.</p>		<p>REVISIONS:</p> <table border="1"> <tr> <th>NO.</th> <th>DATE</th> <th>DESCRIPTION</th> </tr> <tr> <td>1</td> <td>12-13-10</td> <td>ISSUED FOR PERMIT</td> </tr> </table>		NO.	DATE	DESCRIPTION	1	12-13-10	ISSUED FOR PERMIT
NO.	DATE	DESCRIPTION							
1	12-13-10	ISSUED FOR PERMIT							



City and County of San Francisco

THURSDAY, SEPTEMBER 08, 2011

9-8-11

>> [Roll call]

commissioners, the first category on the calendar -- items proposed for continuance.

Item

one, proposed for continuance to November 10, 2011.

items 2 a and b proposed for

continuance to September 15, 2011.

Item three,

2011.0523t proposed

for continuance to October 20, 2011.

Item four, Kansas 2011.

0533z, zoning map amendments for the Washington-Broadway special

use district s proposed for

continuance to October 20, 2011.

Commissioners, I am not aware of any other item on calendar being proposed for continuance.

>> is your microphone on?

>> it is, but I was not speaking into it. Thank you.

Commissioner Olague: is there any public comment on items proposed for continuance?

Seeing none, public comment is closed. Commissioners?

Commissioner Miguel?

Commissioner Miguel: on the items on the continuance, -- I move the items on the continuance calendar to the dates specified. >> second.

>> thank you, the commissioners.

the motion before you is to move continuance of all items on the

calendar proposed for continuance to the dates as we have discussed.

Commissioner Antonini: aye.

Commissioner Fong: aye.

Commissioner Moore: aye.

Commissioner Sugaya: aye.

Commissioner Olague: aye.

thank you, commissioners.

Those items have been continued, as discussed.

The next calendar is your consent calendar category.

The items listed on this category constitute the consent calendar. They are considered to be routine and will be acted upon

by a single roll call vote of the commission. There will be no separate

discussion of these items unless a member of this commission, the public, or staff so request. In that event, the matter will

be removed to the calendar and

considered as a special item -- separate item at this or a future hearing.

Again, the items are 5a and b.

mission

for additional screening and
protection for the residents.

vice President Miguel: 50% of the employees are from the
community.

I think that is something

positive about what they are doing. I do not just want to be negative or critical in my tone.

>> the motion as we have stated
with those conditions is before you.

Commissioner antonini: aye.

Commissioner fong: aye.

Commissioner moore: no.

Commissioner sugaya: aye.

Vice President Miguel: aye.

President Olague: aye.

We're taking a 10-minute recess.

>> a request for discretionary review.

>> good afternoon.

This is an abbreviated discretionary review request.

it is a three story proposal for a rare extension.

It will be a rear addition to an
existing -- can you hear? I am sorry.

→ The proposal is to construct a three story horizontal rear extension and a one story vertical extension.

it will be an extension to an existing first floor and
basement level, creating a new basement under the extension.

The rear extension will be set
back 5 feet from the east property line.

The vertical extension will create a new third story that
will be set back 15 feet from the front building wall and 9 feet from the rear building wall.

The will be a steep down slope
and a lateral up slope from the west to east.

It contains a two-story over basement single-family building.

The property is in the nunnelee
valley -- noe valley area.

The majority of parcels measure
114 feet by 25 feet and buildings range between two and four stories.

The residential design team has
reviewed and suggests that a
five-foot side set back along the east side of the rear
addition at the two lowest levels. The project was reviewed by senior management and they
agreed with the design recommendations for the top level.

However, the recommended having
a five-foot side set back on the east property line was only required on the second level of
the newer addition, and the

the loveliness that we have in our block.

Many people look at the front of

the building and frankly, we

have no idea the lovely enjoyment that we have in the

backyard and how much it is as to us living in the what other neighborhoods would be

considered or other cities would be considered small spaces.

We have daughters that are

raising families and spaces that are 1800 square feet.

They'

re raising two kids or three kids.

Part of that is because we have access to backyards and space.

we want to be able to keep the

trees, have gardens, and joy

what we have, and we want to

work with this neighbor and get

along, trying to figure out a compromise.

Without doing what seems to be harm to their adjacent neighbors and their block.

Thank you for the time and consideration.

→ >> my name is john, I work for the city and county.

John Ferrelini - owner 651 2 1111

I element the address along with my sister.

i am not opposed to accommodate

their growing families, but this project is extreme.

I feel like we were purposefully left out of the loot.

We did not have the opportunity to attend a meeting.

their meetings were conveniently held during the busy holiday

seasons and there is the bogus

application where people attended.

They wanted to push this through with minimal opposition.

→ I am concerned about the

excavation for a second basement level for their garden room.

Our homes have only one basement or garage.

The homes in our block are three stories.

I believe they want to build a hot tub on the fifth level.

It makes their extension even worse.

all of their levels will be way above my property line fence.

At the end of the building.

I feel sorry for my neighbor.

She is a senior citizen and is not here because she does not

want to cause any problems he is like my mother in 1989.

She feels like she participated by supplying copies of the plan she received because she knew that we were not aware of what was going on.

A total disregard dense of the neighbors, and how well

negatively -- and how it will negatively impact them.

Commission

The only care about their own house.

This fails to maintain like to

adjacent properties by providing adequate setbacks.

Minimizing impact of privacy and the like.

we have sent it open for open space.

To address the immediate

contents, to design a scale of

the building to be compatible with the surrounding buildings at the open space.

Preserve the neighborhood

character, preserve the

community and consider that it can leave residents feeling box

dan or cut off from open space.

If the proposal were to go

through, it means the largest house would be next to the smallest house.

This is not only massive, it fails to comply with the planning code section.

Commissioner

miguel: are there additional speakers in support?

If not, project sponsor?

>> the evening, commissioners.



This project has been through quite of that of reveal at the planning department.

the initial application was close to two years ago.

We have gone through several iterations or we have worked

with planning savate if it steps

down the hill, it is set back so that the appearance of the

building at the front is not altered from the sidewalk.

It is an upper addition that is back from the rear wall of the house.

a 14 foot extension, guidelines.

Thank you for your time.

>> speakers in favor of the project sponsor?



>> my name is jonathan, I am an

entrepreneur in san francisco.

I was not the owner of the building when the 1989

renovation took place, that was

of setting for her the neighbor to my left.

That is the house that I ended up buying.

there are a couple points that I wanted to make.

Why am I doing this renovation?

I can buy a house in san francisco except for the \$100 million house.

We love of ballet and we love all of our neighbors. Where they upset with me?

It's because she doesn't live in the house, she has renters better there.

The nine years that I have lived

there, for the first five years, the house was completely and

totally vacant when her mom passed away which was terrible for all of us.

Jonathan Kaplan - owner of the building

I was friends with the family at the time.

the house became wrapped invested.

Finally, the fighting that went on between the family subsided and decided to rent the house.

They still do not live in the house and they are not my neighbors.

The neighbors are my friends.

The people opposed to the

project just moved in and have

not lived in the neighborhood and want notified because this

project has been ongoing for over two years.

The reason I want to do this is because my neighbor to the right

of me. I understand the neighbor on the left has the smallest house on the block. the neighbor to the right

extends a defeat past my house and if you stand on the deck of

my neighbor, chris, you can see into my bedroom.

When I get out of bed, I wave to my neighbors.

I wanted to come up with a plan that did not ask for any

exceptions, did not ask for

anything other than to extend my house back enough so that my

neighbor can no longer look into my window.

→ There is nothing big in to gigantic or massive about this project.

The house is a 3000 square foot house.

Currently it is a small house and it only has two bedrooms and a master suite.

I have to leave my bedroom to get into the bathroom.

My challenge is that I want my neighbors to be happy.

I am always available. I know the neighbors very well.

The fact that someone hasn't been able to talk to me about this project is ridiculous.

i have been asked by several neighbors, and that of his crazy

for me to say, maybe if I helped them with some of their rent or if I could help their renters or help with some other things, maybe they wouldn't go through this discretionary review.

I think that is ludicrous.

It is why I entered the entire

day off of work today even

though I am one in --

President Olague: the three minutes are up.

Are there additional speakers in support of the project sponsor?

Seeing none, and discretionary review, you have two minutes over a bottle.

i think it is pretty easy to see that. Anyway, thank you.

President Olague: project sponsor, you have two minutes.

>> thank you.

I would like to put of the same

section elevation.

of the

building and is set back from the rear building.

president olague: the public hearing is closed.

Commission

Commissioner antonini: I have a question, a couple of comments first.

A number of issues have been raised.

some of the issues concerned the second basement that is being added and the concern about underground streams or shoring

at the met, but these are

generally felt to be – I will ask is that the question.

These are issues that will be

taken up and have to be dealt

with in the approval process for

permitting and other things.

There was also a privacy issue raised.

Given the setbacks, the distance

between the structures, the

detached homes is fairly significant.

The one thing that I am

concerned about if I am judging

from the map that was given,

maybe I can ask the staff about the yard averaging situation.

the comment was made that they don't have to average of the

adjacent properties because it is within the area that is

allowed and is compliant, it is not asking for a variance.

>> that is correct.

Beyond that line is when the averaging is done to determine

the allowable encroachment beyond that up to 25%.

In this case, the proposed project is not exceeding that

amount of the than the el al

will bond that can be done on the lowest level.

the house is code compliance with the rear yard.

I think what the filings are

referring to is just an average of visual based on the overall death of the house.

The logic of that is based on

the existing footprint, and in this case, the residence is

relatively shallow in comparison to the other residences on this block.

And the overall death.

>> I think this visual is accurate, but we are dealing

with the second basement which

is the part that is going down past the additional amount.

But you are saying that it is not significant enough to be

counted against the the rear yard?

>> it was what they used when they were in evaluating this house.

They felt that because it is a

down sloping parcel, there was
such a differential that this is actually below the primary
living space.

>> I realize the open space, as you're saying, they are within compliance.

This appears that it gets out a lot farther than anything else.

>> I think there would be a stronger impact.

if they were the same elevation
because it is down sloping and
is also a lateral slope on the block as well.

>> theoretically, you could put something green above the top of
that last lot and it would look like the rear yard.

Of a, I will see with the other commissioners have this day.

Commissioner moore: it is interesting because what he is
addressing is hard to
understand what the exact Brady and his.

It doesn't really fully reveal how the great falls away.

what is missing is the materiality of this building.

There was no suggestion of its
color for its landscape on any of the (S, etc..

It is very difficult to understand.

I believe there is an omission,
the exact kind of detailed
openings create the facades that are compatible.

this project reminds
me of the
heated discussions we had where
the only names

– you probably remember from a few weeks ago, we did not understand what was going on.

I am not opposed to this
project, but there is something in the presentation that is
missing for me to be really fair to the thing.

The disclosure that I would be
more inclined, it is quite massive.

I am kind of hedging what the other commissioners have to say.

Commissioner antonini: I have to look at rendering of what the appearance of the building will be on the north elevation.
I see a picture here.

It is hard to understand what we are going to see.

It looks as though there is an additional level, a tile roof that will match.

it would be nice if we had a
better image so we could really see.

There are windows, I guess, up on top.

I think the material should
contain something that is a

Commissioner moore: we are very concerned for large glass railings facing public open spaces, because we are concerned that birds have a tendency to confuse glass as being an open space beyond.

Are you thinking of giving any kind of indication peck'

s -- indication? I am not sure where the code is, but I want to remind us that we are using quite a bit of glass over the five stories of your building.

>> I have not thought about that, but we certainly can.

commissioner moore: with the department discussed this, if we move ahead?

>> I think one of the things the commission could do is ask the project sponsor to comply with the new code. The do not think it is in place yet, but they could treat the glass.

commissioner moore: this is a lovely study to understand the study. This lets people take a different look at it. You might appreciate reading what they did to find a way of being creative.

I would discourage you to move ahead.

i think I am getting more comfortable, even if I would like to see more drawings.

That would be a department task to ask for more.

President Olague: would we have

to take dr to include that? >> I can clarify the applicability of the guidelines.

Because the commission adopted the policy, we are implementing it.

It has not gone to the board of supervisors, so changing to the planning code does not happen.

It would apply to the glass railings. We can talk to the project sponsor.

president olague: if we did one that considered and someone makes a motion, there would have to make a motion to take dr?

Or would it be automatic? Great.

Commissioner sugaya: sorry.

It was not important.

is it online?

President Olague: it should be.

40-x the project sponsor --

commissioner sugaya: the project sponsor might want to download. It is interesting.

vice President Miguel: I would move to not take dr and approve the project as submitted.

Commissioner

→ **antonini:** I will second with a friendly amendment that project sponsor work with dr requestors wherever possible to address their concerns and see if we can ameliorate some of their concerns were they do with planning issues.

Commissioner moore: I would also like to ask that the department continues to work with the applicant about disclosure on color, but this building falls within the general tonality of adjoining buildings and becomes a light building, because it is massive, and does something which reflects the collective feeling of the street is on.

>> the motion before you is to approve the project as proposed with the project sponsor urged to continue dialogue with the dr reuestors and to work with stuff on color -- staff on color.

Commissioner moore: and on the bird ordinance.

>> staff already proposes that. >> stuff will make sure the project sponsor -- staff will make sure the project sponsor is compliant with the policy on bird mitigation.

President Olague: it makes me wonder how it is being applied by staff.

Commissioner moore: but if the architect is unaware of it and it has not been brought up in any discussion, I think it needs to be put into the record in order to be accepted by the architect as part of the discussion.

>> on that motion --

commissioner antonini: aye.

Commissioner fong: aye.

Commissioner moore: aye.

Commissioner sugaya: aye.

Vice President Miguel: aye.

president olague: aye.

>> you are not on an 1541456 --

you are now on item

1456 for

chestnut street.

>> the subject property is located between franklin and gough.

The proposal is to demolish an existing building and construction a three story building.

There are concerns about the demolition of the building and proposed changes to open space.

the department recognizes the

proposed building is larger than what exists, but the scale is within character of the neighborhood and does not disrupt the mid blocked open space.

Further, the proposal fully



SAN FRANCISCO PLANNING DEPARTMENT

1650 Mission Street Suite 400 San Francisco, CA 94103

NOTICE OF BUILDING PERMIT APPLICATION (SECTION 311/312)

On December 11, 2009, the Applicant named below filed Building Permit Application No. 2009.12.11.3061 with the City and County of San Francisco.

PROPERTY INFORMATION		APPLICANT INFORMATION	
Project Address:	655 Alvarado Street	Applicant:	Holey Associates
Cross Street(s):	Beaver & Castro Streets	Address:	5715 Claremont Avenue
Block/Lot No.:	2803/028C	City, State:	Oakland, CA 94618
Zoning District(s):	RH-2 / 40-X	Telephone:	(415) 509-7979

You are receiving this notice as a property owner or resident within 150 feet of the proposed project. You are not required to take any action. For more information about the proposed project, or to express concerns about the project, please contact the Applicant listed above or the Planner named below as soon as possible. If you believe that there are exceptional or extraordinary circumstances associated with the project, you may request the Planning Commission to use its discretionary powers to review this application at a public hearing. Applications requesting a Discretionary Review hearing must be filed during the 30-day review period, prior to the close of business on the Expiration Date shown below, or the next business day if that date is on a week-end or a legal holiday. If no Requests for Discretionary Review are filed, this project will be approved by the Planning Department after the Expiration Date.

Members of the public are not required to provide personal identifying information when they communicate with the Commission or the Department. All written or oral communications, including submitted personal contact information, may be made available to the public for inspection and copying upon request and may appear on the Department's website or in other public documents.

PROJECT SCOPE		
<input type="checkbox"/> Demolition	<input type="checkbox"/> New Construction	<input type="checkbox"/> Alteration
<input type="checkbox"/> Change of Use	<input checked="" type="checkbox"/> Façade Alteration(s)	<input checked="" type="checkbox"/> Front Addition
<input checked="" type="checkbox"/> Rear Addition	<input type="checkbox"/> Side Addition	<input checked="" type="checkbox"/> Vertical Addition
PROJECT FEATURES	EXISTING	PROPOSED
Building Use	Residential	Residential
Front Setback	±3 feet, 5 inches	No Change
Building Depth	±48 feet, 3 inches	±74 feet, 3 inches
Rear Yard	±65 feet, 9 inches	±39 feet, 9 inches
Building Height	29'-6"	40'-0"
Number of Stories	2 over basement	4 over basement
Number of Dwelling Units	1	No Change
Number of Parking Spaces	1	No Change
PROJECT DESCRIPTION		
The proposal is for a one-story vertical addition, three-story horizontal addition and a two-story permitted rear yard obstruction (Per Planning Code Section 136(c)(25)) to an existing two-story-over-basement single-family residence. The project also includes infill of the front porch and interior remodeling. This permit was originally noticed in accordance with Planning Code Section 311 from 12/13/2010 to 1/12/2011.		
The issuance of the building permit by the Department of Building Inspection or the Planning Commission project approval at a discretionary review hearing would constitute as the Approval Action for the project for the purposes of CEQA, pursuant to Section 31.04(h) of the San Francisco Administrative Code.		

For more information, please contact Planning Department staff:

Planner: Jeff Horn
Telephone: (415) 575-6925
E-mail: Jeffrey.horn@sfgov.org

Notice Date: 1/6/16
Expiration Date: 2/5/16

中文詢問請電: (415) 575-9010

Para información en Español llamar al: (415) 575-9010

SAN FRANCISCO

DEPARTMENT OF BUILDING INSPECTION

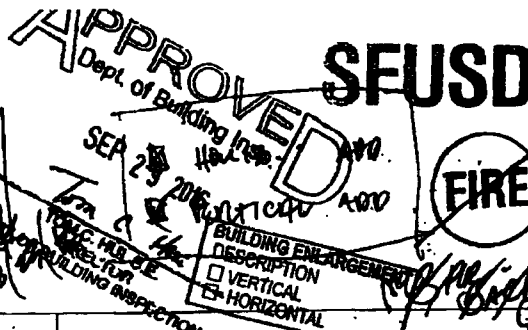

APPROVED FOR ISSUANCE

SEP 28 2016

BILDG. FORM 318 APPLICATION NUMBER 20091213061(5)

OSHA APPROVAL REC'D

APPLICATION FOR BUILDING PERMIT
ADDITIONS, ALTERATIONS OR REPAIRSFORM 3 ☐ OTHER AGENCIES REVIEW REQUIREDFORM 8 ☐ OVER-THE COUNTER ISSUANCE

2 NUMBER OF PLAN SETS

DO NOT WRITE ABOVE THIS LINE

CITY AND COUNTY OF SAN FRANCISCO
DEPARTMENT OF BUILDING INSPECTION

APPLICATION IS HEREBY MADE TO THE DEPARTMENT OF BUILDING INSPECTION OF SAN FRANCISCO FOR PERMIT TO BUILD IN ACCORDANCE WITH THE PLANS AND SPECIFICATIONS SUBMITTED HERewith AND ACCORDING TO THE DESCRIPTION AND FOR THE PURPOSE HEREINAFTER SET FORTH.

DATE FILED 12-11-09	FILED 12-11-09 PLNG FEE	(1) STREET ADDRESS OF JOB 655 ALVARADO ST.	BLOCK & LOT 2803-028C
PERMIT NO. 1405206	ISSUED SEP 28 2016	(2A) ESTIMATED COST OF JOB \$700,000	(2B) REVISED COST: \$700,000

INFORMATION TO BE FURNISHED BY ALL APPLICANTS

LEGAL DESCRIPTION OF EXISTING BUILDING			
(4A) TYPE OF CONSTR. VTS	(5A) NO. OF STORIES OF OCCUPANCY 2	(6A) NO. OF BASEMENTS AND CELLARS 1	(7A) PRESENT USE SINGLE FAMILY DWELLING
(8A) OCCUP. CLASS R-3		(9A) NO. OF DWELLING UNITS 1	
DESCRIPTION OF BUILDING AFTER PROPOSED ALTERATION			
(4) TYPE OF CONSTR. V	(5) NO. OF STORIES OF OCCUPANCY 4	(6) NO. OF BASEMENTS AND CELLARS 1	(7) PROPOSED USE (LEGAL USE) SINGLE FAMILY DWELLING
(8) OCCUP. CLASS R-3		(9) NO. OF DWELLING UNITS 1	
(10) IS AUTO RAMPWAY TO BE CONSTRUCTED OR ALTERED?	YES <input type="checkbox"/> NO <input checked="" type="checkbox"/>	(11) WILL STREET SPACE BE USED DURING CONSTRUCTION?	YES <input type="checkbox"/> NO <input checked="" type="checkbox"/>
(12) ELECTRICAL WORK TO BE PERFORMED?	YES <input type="checkbox"/> NO <input checked="" type="checkbox"/>	(13) PLUMBING WORK TO BE PERFORMED?	YES <input type="checkbox"/> NO <input checked="" type="checkbox"/>
(14) GENERAL CONTRACTOR OWNER			
(15) OWNER - LESSEE (CROSS OUT ONE) KAPLAN GLAZER TRS 655 ALVARADO ST. 94114 601-3549 (MARCI)			
(16) WRITE IN DESCRIPTION OF ALL WORK TO BE PERFORMED UNDER THIS APPLICATION (REFERENCE TO PLANS IS NOT SUFFICIENT) - ADDITION OF STORY ABOVE EXISTING & ADDITION OF STORY BELOW EXISTING - EXTENSION OF EXISTING LOWER FLOORS - REPAIR OF LANDSCAPING AREAS AFFECTED BY PROPOSED ADDITION			
ADDITIONAL INFORMATION			
(17) DOES THIS ALTERATION CREATE ADDITIONAL HEIGHT OR STORY TO BUILDING?	YES <input checked="" type="checkbox"/> NO <input type="checkbox"/>	(18) IF (17) IS YES, STATE NEW HEIGHT AT CENTER LINE OF FRONT 32'-3"	(19) DOES THIS ALTERATION CREATE DECK OR HORIZ. EXTENSION TO BUILDING?
(20) IF (19) IS YES, STATE NEW GROUND FLOOR AREA 1373	SO. FT.		
(21) WILL SIDEWALK OVER SUB-SIDEWALK SPACE BE REPAIRED OR ALTERED?	YES <input type="checkbox"/> NO <input checked="" type="checkbox"/>	(22) WILL BUILDING EXTEND BEYOND PROPERTY LINE?	YES <input type="checkbox"/> NO <input checked="" type="checkbox"/>
(23) ANY OTHER EXISTING BLDG. ON LOT (IF YES, SHOW ON PLOT PLAN)			
(24) DOES THIS ALTERATION CONSTITUTE A CHANGE OF OCCUPANCY?			
YES <input type="checkbox"/> NO <input checked="" type="checkbox"/>			
(25) ARCHITECT OR ENGINEER (DESIGN OR CONSTRUCTION) KEN LINSER ARCHITECTS 3407 SACRAMENTO ST SE 94118 623-1100			
(26) CONSTRUCTION LEADER (ENTER NAME AND BRANCH DESIGNATION IF ANY, IF THERE IS NO KNOWN CONSTRUCTION LEADER, ENTER "UNKNOWN") DMARC STUDIO 144 FURTH ST. #200B 20091213061(5) 415-620-0800			

IMPORTANT NOTICES

No change shall be made in the character of the occupancy or use without first obtaining a Building Permit authorizing such change. See San Francisco Building Code and San Francisco Housing Code.

No portion of building or structure or scaffolding used during construction, to be closer than 6' to any wire carrying more than 750 volts See Sec 365, California Penal Code.

Pursuant to San Francisco Building Code, the building permit shall be posted on the job. The owner is responsible for approved plans and application being kept at building site.

Grade lines as shown on drawings accompanying this application are assumed to be correct. If actual grade lines are not the same as shown revised drawings showing correct grade lines, cuts and fills together with complete details of retaining walls and wall footings required must be submitted to this department for approval.

ANY STIPULATION REQUIRED HEREIN OR BY CODE MAY BE APPEALED.

BUILDING NOT TO BE OCCUPIED UNTIL CERTIFICATE OF FINAL COMPLETION IS POSTED ON THE BUILDING OR PERMIT OF OCCUPANCY GRANTED, WHEN REQUIRED.

APPROVAL OF THIS APPLICATION DOES NOT CONSTITUTE AN APPROVAL FOR THE ELECTRICAL WIRING OR PLUMBING INSTALLATIONS. A SEPARATE PERMIT FOR THE WIRING AND PLUMBING MUST BE OBTAINED. SEPARATE PERMITS ARE REQUIRED IF ANSWER IS "YES" TO ANY OF ABOVE QUESTIONS (10) (11) (12) (13) (22) OR (24).

THIS IS NOT A BUILDING PERMIT. NO WORK SHALL BE STARTED UNTIL A BUILDING PERMIT IS ISSUED.

In dwellings all insulating materials must have a clearance of not less than two inches from all electrical wires or equipment.

CHECK APPROPRIATE BOX

- ☐ OWNER
☐ ARCHITECT
☐ LESSEE
☐ AGENT
☐ CONTRACTOR
☐ ENGINEER

APPLICANT'S CERTIFICATION

I HEREBY CERTIFY AND AGREE THAT IF A PERMIT IS ISSUED FOR THE CONSTRUCTION DESCRIBED IN THIS APPLICATION, ALL THE PROVISIONS OF THE PERMIT AND ALL LAWS AND ORDINANCES THERE TO WILL BE COMPLIED WITH.

9003-03 (REV. 1/02)

NOTICE TO APPLICANT

HOLD HARMLESS CLAUSE. The permittee(s) by acceptance of the permit, agree(s) to indemnify and hold harmless the City and County of San Francisco from and against any and all claims, demands and actions for damages resulting from operations under this permit, regardless of negligence of the City and County of San Francisco, and to assume the defense of the City and County of San Francisco against all such claims, demands or actions.

In conformity with the provisions of Section 3800 of the Labor Code of the State of California, the applicant shall have coverage under (I), or (II) designated below or shall indicate term (III), or (IV), or (V), whichever is applicable. If however term (V) is checked term (IV) must be checked as well. Mark the appropriate method of compliance below.

I hereby affirm under penalty of perjury one of the following declarations:

- () I. I have and will maintain a certificate of consent to self-insure for worker's compensation, as provided by Section 3700 of the Labor Code, for the performance of the work for which this permit is issued.
- () II. I have and will maintain worker's compensation insurance, as required by Section 3700 of the Labor Code, for the performance of the work for which this permit is issued. My worker's compensation insurance carrier and policy number are:
Carrier _____
Policy Number _____
- () III. The cost of the work to be done is \$100 or less.
- () IV. I certify that in the performance of the work for which this permit is issued, I shall not employ any person in any manner so as to become subject to the worker's compensation laws of California. I further acknowledge that I understand that in the event that I should become subject to the workers' compensation provisions of the Labor Code of California and fail to comply forthwith with the provisions of Section 3800 of the Labor Code, that the permit herein applied for shall be deemed revoked.
- () V. I certify as the owner (or the agent for the owner) that in the performance of the work for which this permit is issued, I will employ a contractor who complies with the workers' compensation laws of California and who, prior to the commencement of any work, will file a completed copy of this form with the Central Permit Bureau.

ORIGINAL

OFFICIAL COPY

SAN FRANCISCO
DEPARTMENT OF
BUILDING INSPECTION

CONDITIONS AND STIPULATIONS

REFER TO: APPROVED:

Matthew Ralls, DBI

AUG 23 2016

BUILDING INSPECTOR, DEPT. OF BLDG. INSP.

DATE: _____
REASON: _____

NOTIFIED MR. _____

APPROVED: *Vertical & horizontal addition approval per Plans and application.*

Jeff Horn 2/9/16
Approved Planning Dept. Jeff Horn
DEPARTMENT OF CITY PLANNING

DATE: _____
REASON: _____

NOTIFIED MR. _____

APPROVED:

Consult design professional for sprinkler requirement to determine adequate water supply for sprinkler demand

Amy Eng

"R3" Occupancy

BUREAU OF FIRE PREVENTION & PUBLIC SAFETY

DATE: _____
REASON: _____

NOTIFIED MR. _____

APPROVED:

MECHANICAL ENGINEER, DEPT OF BLDG. INSPECTION

DATE: _____
REASON: _____

NOTIFIED MR. _____

APPROVED:

CIVIL ENGINEER, DEPT. OF BLDG INSPECTION

DATE: _____
REASON: _____

NOTIFIED MR. _____

APPROVED:

SFPW/BSM SIGN OFF ON JOB CARD
REQUIRED PRIOR TO DBI FINAL
CALL (415) 334-7149 TO SCHEDULE

By *Rassendy* *7/16/16*
Rassendy, Dennis, SFPW/BSM

BUREAU OF ENGINEERING

DATE: _____
REASON: _____

NOTIFIED MR. _____

APPROVED:

DEPARTMENT OF PUBLIC HEALTH

DATE: _____
REASON: _____

NOTIFIED MR. _____

APPROVED:

REDEVELOPMENT AGENCY

DATE: _____
REASON: _____

NOTIFIED MR. _____

APPROVED:

SFPUC

Sam Tom

SFPUC Capacity Charges

See attached SFPUC Capacity Charge Invoice for total amount due. DBI will collect charges.

HOUSING INSPECTION DIVISION

DATE: _____
REASON: _____

NOTIFIED MR. _____

I agree to comply with all conditions or stipulations of the various bureaus or department noted on this application, and attached statements of conditions or stipulations, which are hereby made a part of this application.

Number of attachments

OWNER'S AUTHORIZED AGENT

HOLD SECTION - NOTE DATES AND NAMES OF ALL PERSONS NOTIFIED DURING PROCESSING

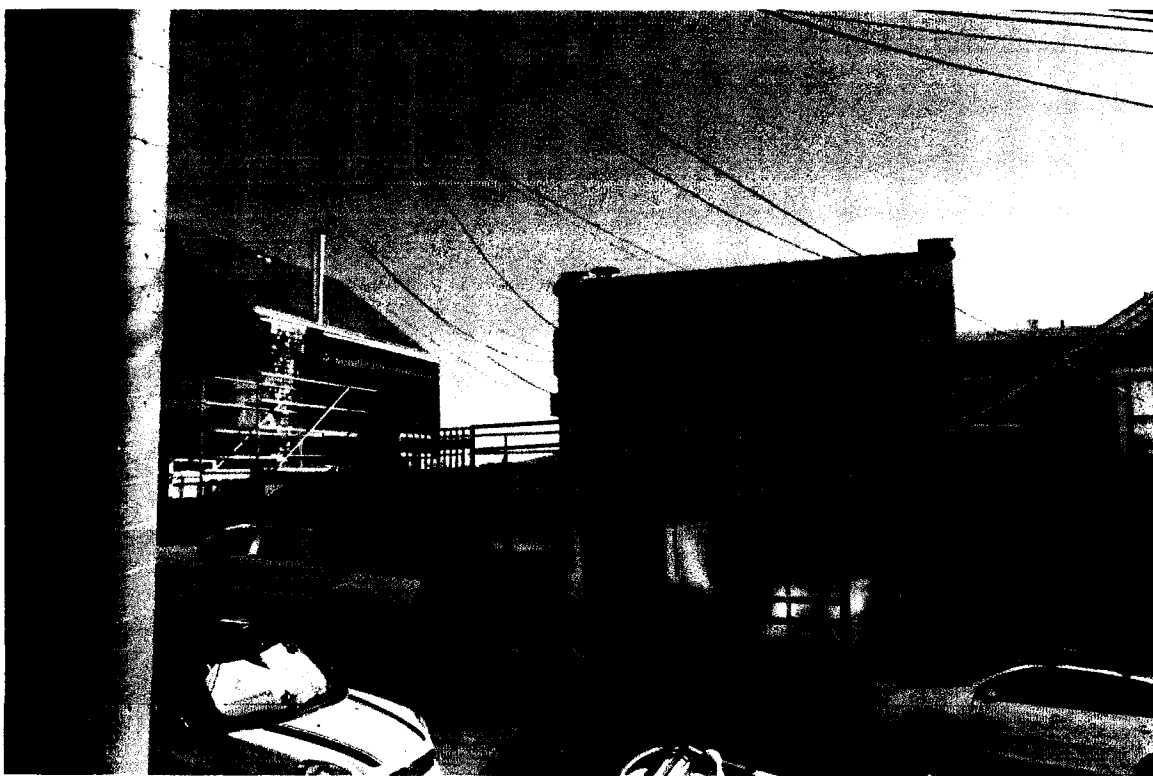

12-30-16

5



Mary Ferretti-breidinger <mferrettisf@gmail.com>

Noise @ 655 Alvarado

4 messages

Max Blakely <max@thompsonbrooks.com>
To: "aigranuc@gmail.com" <aigranuc@gmail.com>
Cc: "mferrettisf@gmail.com" <mferrettisf@gmail.com>, Patrick Davis <patrick@thompsonbrooks.com>, Judith Thompson <JAT@thompsonbrooks.com>, Greg Hall <greg@thompsonbrooks.com>

Fri, Jan 13, 2017 at 11:56 AM

Hello,

My name is Max Blakely. I'm the jobsite superintendent, for Thompson Brooks INC, running the project at 655 Alvarado St.

It has been brought to my attention that a complaint was received about the jobsite noise. I am very sorry about this, but regrettfully, I have to say that the heavy noise, i.e. jackhammers and heavy equipment, will be continuing for the next couple of months. Once demo and excavation are complete the noise will be reduced significantly. Again, I'm very sorry for the noise, but I would ask that you please bear with us as this is a fairly major construction project.

Thank you,

Max

Max Blakely
Superintendent
Thompson Brooks INC
Direct 415-238-5345

Fri, Jan 13, 2017 at 12:54 PM

Mary Ferretti-breidinger <mferrettisf@gmail.com>
To: Adrian Granucci <aigranuc@gmail.com>
Cc: john ferretti <JOHNREDSF@yahoo.com>

Hi Adrian,
Did you receive the email also?
Thanks, Mary
[Quoted text hidden]

Fri, Jan 13, 2017 at 1:04 PM

Adrian Granucci <aigranuc@gmail.com>
To: Mary Ferretti-breidinger <mferrettisf@gmail.com>
Cc: john ferretti <JOHNREDSF@yahoo.com>

Yeah I did, I'll probably respond to him a little later. My one concern really is only that they start at around 720in the morning. If they could wait like 30 minutes it would be fantastic.

Thanks

Adrian G

Sent from my iPhone. I apologize for any spelling or grammar errors.
[Quoted text hidden]

Sat, Jan 14, 2017 at 2:19 PM

Adrian Granucci <aigranuc@gmail.com>
To: Max Blakely <max@thompsonbrooks.com>
Cc: "mferrettisf@gmail.com" <mferrettisf@gmail.com>, Patrick Davis <patrick@thompsonbrooks.com>, Judith Thompson <JAT@thompsonbrooks.com>, Greg Hall <greg@thompsonbrooks.com>

Hi Max,

Thanks for reaching out. We know it's a big job. I think the main thing that affects us as of now is the work noise starts about 0720 every morning. I know it's winter with less daylight but of course if there is anything that could be done to start work a little later would be fantastic. I think the noise during the day is fine for us.

Thank you,

Adrian Granucci

[Quoted text hidden]

Bcc:
Date: Sat, 14 Jan 2017 22:19:09 +0000
Subject: Re: Noise @ 655 Alvarado
Hi Max,

Thanks for reaching out. We know it's a big job. I think the main thing that affects us as of now is the work noise starts about 0720 every morning. I know it's winter with less daylight but of course if there is anything that could be done to start work a little later would be fantastic. I think the noise during the day is fine for us.

Thank you,

Adrian Granucci

On Jan 13, 2017, at 11:56 AM, Max Blakely <max@thompsonbrooks.com> wrote:

Hello,

My name is Max Blakely. I'm the jobsite superintendent, for Thompson Brooks INC, running the project at 655 Alvarado St.

It has been brought to my attention that a complaint was received about the jobsite noise. I am very sorry about this, but regrettfully, I have to say that the heavy noise, i.e. jackhammers and heavy equipment, will be continuing for the next couple of months. Once demo and excavation are complete the noise will be reduced significantly. Again, I'm very sorry for the noise, but I would ask that you please bear with us as this is a fairly major construction project.

Thank you,

Max

Max Blakely
Superintendent
Thompson Brooks INC
Direct 415-238-5345

 noimage.eml
12K

Mary Ferretti-breidinger <mferrettis@gmail.com>
To: Adrian Granucci <aigranuc@gmail.com>, Brian Kataoka <byk5000@gmail.com>

FYI- I am forwarding you a copy of the communication I had with the contractors regarding the issues you had with the construction next door.

----- Forwarded message -----

From: **Mary Ferretti-breidinger** <mferrettis@gmail.com>
Date: Wed, Mar 29, 2017 at 3:40 PM
Subject: Construction at 655 Alvarado St.
To: patrick@thompsonbrooks.com
Cc: john ferretti <JOHNFREDSF@yahoo.com>

Mon, Apr 3, 2017 at 3:48 PM

[Quoted text hidden]

Adrian Granucci <aigranuc@gmail.com>
To: Mary Ferretti-breidinger <mferrettis@gmail.com>
Cc: Brian Kataoka <byk5000@gmail.com>

Hi Mary,

We wanted to know that we just noticed the weather stripping on the bathroom window has basically blown away and it's allowed water or a little leakage in when it rains.

Brian cleaned it up but I am noticing it dripping again so it seems when it rains there is a chance for water to leak on the sill and onto the floor of the bathroom.

Thanks

Adrian G

Sent from my iPhone
[Quoted text hidden]

Mary Ferretti-breidinger <mferrettis@gmail.com>
To: Adrian Granucci <aigranuc@gmail.com>

Thanks for letting me know. We will look into it.

Thu, Apr 6, 2017 at 8:36 PM

Mon, Apr 10, 2017 at 9:18 AM

Application No. 2009.12.11.3061 655 Alvarado St. DISAPPROVAL OF PROPERTY LINE WINDOW

5 messages

Mary Ferretti-breidinger <mferrettisf@gmail.com>

Sun, Jan 17, 2016 at 12:43 PM

To: Jeffrey.horn@sfgov.org

Cc: john ferretti <JOHNFREDSF@yahoo.com>

January 17, 2016

Jeff Horn Jeffrey.horn@sfgov.org

Planning Department

RE: 655 Alvarado St

Application No. 2009.12.11.3061

DISAPPROVAL OF PROPERTY LINE WINDOW

Dear Mr. Horn,

My brother, John Ferretti, and I are the owners of 651 Alvarado St., the property adjacent to the proposed project at 655 Alvarado St. On August 17, 2015, we attended pre-application meeting held at 655 Alvarado St. headed by the architect, Mr. Holey. After reviewing the full set of plans, we voiced our disapproval of the property line window. We had the architect sign a letter (a copy attached), at the meeting, in which we stated our disapproval of the property line window in writing. Last week my brother received a Notice of Building Permit Application, unfortunately, I did not receive a copy, in spite of the fact that Mr. Holey has my San Francisco address. Last week I left a message for Mr. Holey in which requested a of a full set of plans to compare with the plans he presented at the pre-application meeting. On Friday Jan 15, I spoke with Mr. Holey and again requested a full set of plans. I expressed my disapproval of the property line window and hoped that it was addressed in the proposed plans. I hope to receive the plans by Tuesday of next week.

At this point in time, should there be a "property line" window in the proposal. I am requesting, that you, representing the Planning Department, follow the correct procedure. I believe the project needs to obtain clearance from the adjacent property owner that it is ok to build a property line window, before it is built. We do not approve of the property line window. The architect and the project owner need to be aware that the property line window can be completely blocked by a wall, losing their light, if the adjacent property choose to remodel in the future. If the property line window, projected in the proposed plans of 655 Alvarado St. is that important to the project then we recommend the plans be revised to include a 4 foot setback in order to accommodate property line window.

I appreciate your assistance in this matter. I look forward to your response.

Thank you,

Mary Ferretti

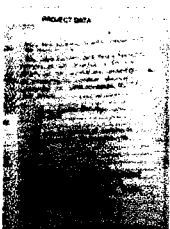

alvarado st project property line window.jpg
101K

1-29-17

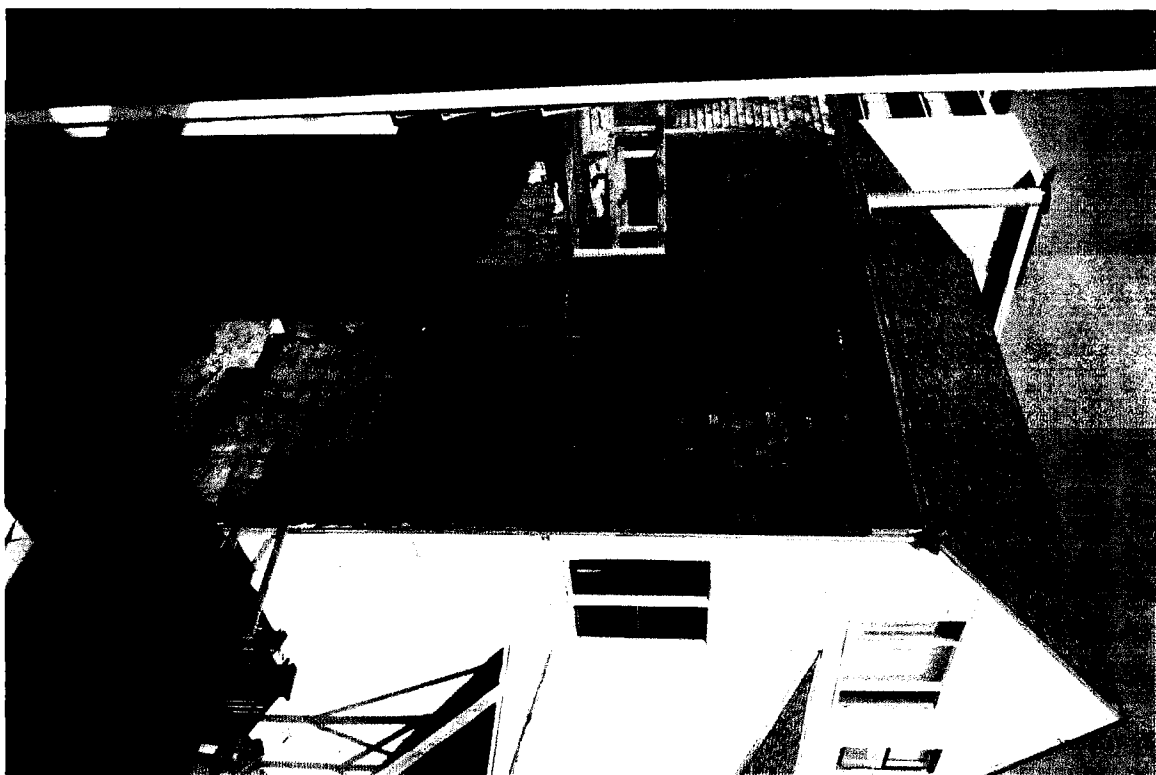

Permit Details Report**Report Date:** 9/14/2017 8:05:13 PM

Application Number: 201702068651
 Form Number: 3
 Address(es): 2803 / 028C / o 655 ALVARADO ST
 Description: HANDDUG PITS, SOIL SHORING TIEBACKS. REF APP#2009-1211-3061
 Cost: \$127,000.00
 Occupancy Code: R-3
 Building Use: 27 - 1 FAMILY DWELLING

Disposition / Stage:

Action Date	Stage	Comments
2/6/2017	TRIAGE	
2/6/2017	FILING	
2/6/2017	FILED	
3/1/2017	APPROVED	
3/1/2017	ISSUED	

Contact Details:**Contractor Details:**

License Number: 315245
 Name: JOHN BARCEWSKI LARS LARSEN
 Company Name: BARCEWSKI INC DBA SUNSHINE CONSTRUCTION
 Address: 4136 REDWOOD HWY, STE 13 * SAN RAFAEL CA 94903
 Phone: 4795566

Addenda Details:**Description:**

Step	Station	Arrive	Start	In Hold	Out Hold	Finish	Checked By	Hold Description
1	INTAKE	2/6/17	2/6/17			2/6/17	SHAWL HAREGGEWAIN	
2	CPB	2/15/17	2/15/17			2/15/17	SECONDEZ GRACE	
3	BLDG	2/15/17	2/24/17			2/24/17	RALLS MATTHEW	
4	DPW-BSM	2/24/17	2/28/17			2/28/17	CHOY CLINTON	Approved. 2/28/17: No alteration or reconstruction of City Right-of-Way under this permit. -CC
5	PPC	2/28/17	2/28/17			2/28/17	CHEUNG DEREK	
6	CPB	2/28/17	3/1/17			3/1/17	CHAN AMARIS	SAFETY PERMIT REQ; 8 PAGES. APPROV BY AMARIS.

This permit has been issued. For information pertaining to this permit, please call 415-558-6096.

Appointments:

Appointment Date	Appointment AM/PM	Appointment Code	Appointment Type	Description	Time Slots
------------------	-------------------	------------------	------------------	-------------	------------

Inspections:

Activity Date	Inspector	Inspection Description	Inspection Status
---------------	-----------	------------------------	-------------------

Special Inspections:

Addenda No.	Completed Date	Inspected By	Inspection Code	Description	Remarks
0			1	CONCRETE (PLACEMENT & SAMPLING)	
0			12	SHOTCRETE	
0			24F	OTHERS	geotech engr & shoring engr
0			21B	UNDERPINNING	NOT affecting adjacent property
0			23	OTHERS:AS RECOMMENDED BY PROFESSIONAL OF RECORD	tie back testing
0			21A	SHORING	

For information, or to schedule an inspection, call 558-6570 between 8:30 am and 3:00 pm.

Permit Details Report**Report Date:**

9/14/2017 8:02:04 PM

Application Number: 201703161580

Form Number: 8

Address(es): 2803 / 028C / o 655 ALVARADO ST

Description: ~~REVISION TO 2009.12.11.3061~~ INCREASE SIZE OF BASEMENT BY 200 SF. MODIFICATION TO WINDOW/DOOR MANUFACTURE (U:SHGC) AND MINOR IMPROVEMENTS TO WINDOW SIZE AND OPERATION. MINOR IMPROVEMENTS TO THERMAL ENVELOPE AND MECHANICAL EQUIP.

Cost: \$33,000.00

Occupancy Code: R-3

Building Use: 27 - 1 FAMILY DWELLING

Disposition / Stage:

Action Date	Stage	Comments
3/16/2017	TRIAGE	
3/16/2017	FILING	
3/16/2017	FILED	
5/4/2017	APPROVED	
5/4/2017	ISSUED	

Contact Details:**Contractor Details:**

License Number: 483119

Name: PATRICK DAVIS

Company Name: THOMPSON BROOKS INC.

Address: 151 VERMONT ST * SAN FRANCISCO CA 94103-0000

Phone: 5812600

Addenda Details:**Description:**

Step	Station	Arrive	Start	In Hold	Out Hold	Finish	Checked By	Hold Description
1	INTAKE	3/16/17	3/16/17			3/16/17	CHAPMAN MARLA	
2	CP-ZOC	3/21/17	3/21/17			3/21/17	FLORES VERONICA	Revision to 2009.12.11.3061. Excavate to increase basement area. Window/door changes on east and west elevations. Interior renovations. Approved OTC 03/21/17 VAF
3	BLDG	3/27/17	3/27/17			3/27/17	RALLS MATTHEW	
4	MECH	5/3/17	5/3/17			5/3/17	ORTEGA REYNALDO	Approved, OTC
5	CPB	5/4/17	5/4/17			5/4/17	YU ZHANG REN	

This permit has been issued. For information pertaining to this permit, please call 415-558-6096.

Appointments:

Appointment Date	Appointment AM/PM	Appointment Code	Appointment Type	Description	Tim Slot
6/15/2017	AM	VS	IVR Scheduled	REINFORCING STEEL	1
5/31/2017	AM	VS	IVR Scheduled	REINFORCING STEEL	1

Inspections:

Activity Date	Inspector	Inspection Description	Inspection Status
6/15/2017	Darlene Hartley	REINFORCING STEEL	OK TO POUR
5/31/2017	Chester Chiu	REINFORCING STEEL	REINFORCING STEEL

Special Inspections:

Addenda No.	Completed Date	Inspected By	Inspection Code	Description	Remarks
0			IB53	CF2R-ADD-02-E - PRESCRIPTIVE RESIDENTIAL ADDITIONS THAT DO NOT REQUIRE HERS FIELD VERIFICATION	
				CF2R-ENV-01-E -	



Mary Ferretti-breidinger <mferrettis@gmail.com>

Construction at 655 Alvarado St.

9 messages

Mary Ferretti-breidinger <mferrettis@gmail.com>

To: patrick@thompsonbrooks.com

Cc: john ferretti <JOHNREDSF@yahoo.com>

Wed, Mar 29, 2017 at 3:40 PM

Hi Patrick,

This email is to follow up our conversation we just had 2 minutes ago. I am the owner of 651 Alvarado St. My renters at 651 Alvarado St. are inquiring about your work hours/noise caused by your construction at 655 Alvarado St. Apparently someone from your company told them it is ok for you to start work at 7AM but can not make noise until 8AM. Is this correct? Also, the renters would like to know if you will be working 6 to 8 days a week? Could you please get back to me with specifics so I can let my renters know. I contacted your company on Jan. 13 and provided you with information to contact my renters, which you did. However, I do not know what you told them. So in order to ensure we are all on the same page, I would like you to address their concerns to me and I will forward them a copy of your email response.

I appreciate your attention to this matter.

Thank you,

Mary Ferretti

CC: John Ferretti

Patrick Davis <patrick@thompsonbrooks.com>

To: Mary Ferretti-breidinger <mferrettis@gmail.com>

Cc: John ferretti <JOHNREDSF@yahoo.com>; Max Blakeley <max@thompsonbrooks.com>; Judith Thompson <JAT@thompsonbrooks.com>

Wed, Mar 29, 2017 at 3:55 PM

Hi Mary,

First, I want to correct something I said to you. After our conversation I spoke with Max Blakeley, the Site Superintendent, and he informed me that our sub did work last Saturday. However, it was to prepare for a pour that took place yesterday, and is not something that will happen very often. Our normal hours of operation are Monday – Friday.

The City allows construction work to take place from 7am – 8pm, every day, including holidays. Please see the weblink below.

<http://sfdbi.org/what-to-expect-during-construction>

I am attaching the email chain from back in January that you were copied on. Work at this job site starts at 7am, and although we do try to keep the noise down for the first 15-30 minutes, we cannot guarantee there will be no noise before a specific time.

Hope this helps

Patrick

Patrick Davis

Executive Vice President

Phone: 415.581.2618

Fax: 415.581.2601

THOMPSON BROOKS, INC

www.thompsonbrooks.com

<http://www.houzz.com/pro/thompsonbrooksinc>

From: Mary Ferretti-breidinger [mailto:mferrettis@gmail.com]

Sent: Wednesday, March 29, 2017 3:40 PM

To: Patrick Davis <patrick@thompsonbrooks.com>

Cc: John ferretti <JOHNREDSF@yahoo.com>

Subject: Construction at 655 Alvarado St.

[Quoted text hidden]

----- Forwarded message -----

From: Adrian Granucci <adgranuc@gmail.com>

To: Max Blakeley <max@thompsonbrooks.com>

Cc: mferrettis@gmail.com; mferrettis@gmail.com; Patrick Davis <patrick@thompsonbrooks.com>; Judith Thompson <JAT@thompsonbrooks.com>; Greg Hall <greg@thompsonbrooks.com>

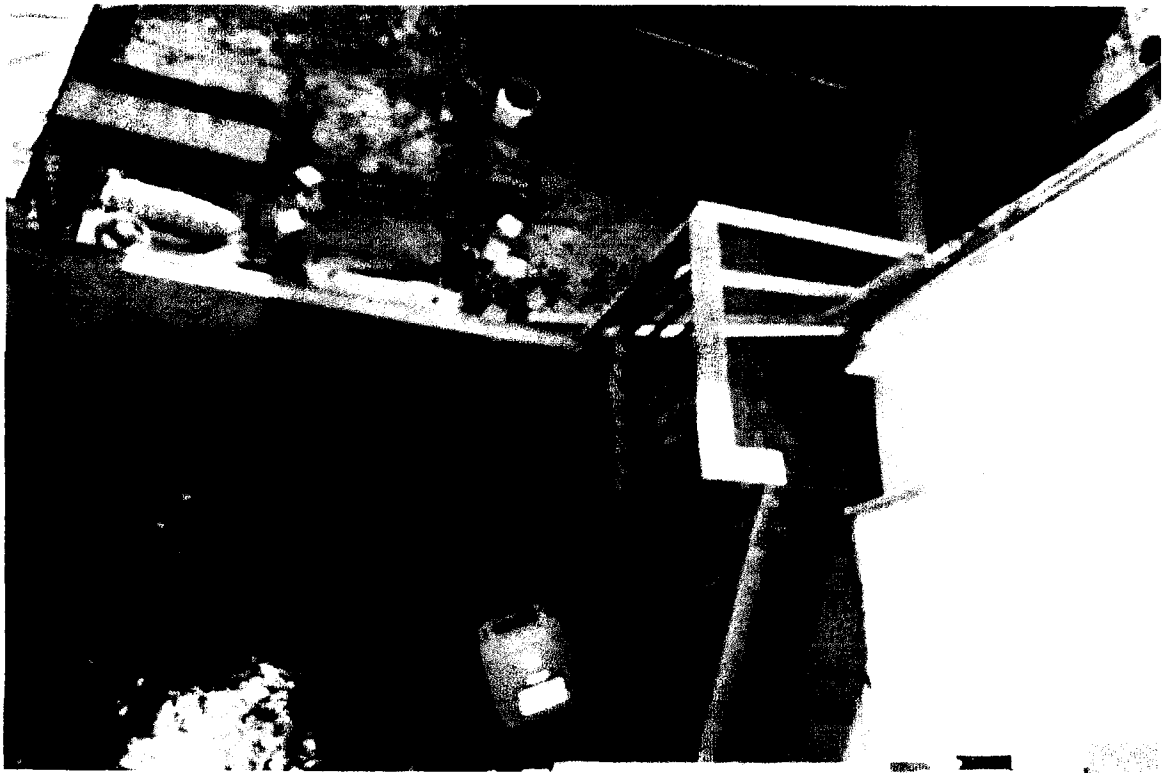

4-10-17

Phone: 415.581.2618

Fax: 415.581.2601

THOMPSON BROOKS, INC

www.thompsonbrooks.com

<http://www.houzz.com/pro/thompsonbrooksinc>

From: Mary Ferretti-breidinger [mailto:mferrettisf@gmail.com]

Sent: Tuesday, April 11, 2017 12:54 PM

To: Patrick Davis <patrick@thompsonbrooks.com>

Cc: john ferretti <JOHNFREDSF@yahoo.com>

Subject: 655 Alvarado St Construction

Hi Patrick,

John and I were at our property (651 Alvarado St) yesterday. We have 2 concerns:

1. Our building's foundation is cracked at the property line (a piece of ply wood is setting against it. (I have attached a picture).

2. Water is getting into our basement. Apparently the water issue was noted since you have a piece of plastic placed between the properties. This was an issue when 655 Alvarado St went through a major remodel in 1989 and the brick stairs were added. The builders took care of the problem an repaired the damages. (I have included pictures).

Will you be taking care of these issues?

I have pictures of the interior. I would appreciate it if you would not disturb our tenants.

I look forward to hearing from you.

Mary





Sent from my iPhone

Begin forwarded message:

From: Patrick Davis <patrick@thompsonbrooks.com>
Date: April 12, 2017 at 1:34:44 PM PDT
To: Mary Ferretti-breidinger <mferrettisf@gmail.com>
Cc: john ferretti <JOHNFREDSF@yahoo.com>, Judith Thompson <JAT@thompsonbrooks.com>, Max Blakely <max@thompsonbrooks.com>, Zac Maddry <zac@dmarcstudio.com>, Jon Kaplan <kaplan@fishsixrc.com>
Subject: RE: 655 Alvarado St Construction

Hi Mary,

We noticed the crack at your foundation during our demo phase. We assumed you were aware of it too since it is clearly an existing crack that was patched in the past. The picture you provided shows the two colors of concrete, with the lighter of the two being the patch. The plywood we have in place is to isolate your foundation from our work.

Regarding the water intruding into your basement, we have no knowledge of this. The plastic that we have hanging up is to prevent water entering the existing Garage of our client's property. But, we would be happy to meet you on site to review this further and take a look at your basement to see where the water is entering.

Please let us know if you would like to set up a time to meet on site.

Patrick

Patrick Davis

Executive Vice President

Adrian Granucci <ajgranuc@gmail.com>
To: Mary <mferretisf@gmail.com>

OK I can set something up then during the week before noon hopefully for next week.

I'll let you guys know.

AFG

Sent from my iPhone
[Quoted text hidden]

Adrian Granucci <ajgranuc@gmail.com>
To: Mary <mferretisf@gmail.com>

OK they can do Wednesday 2nd, from 9-11am.

Let me know if they works - it scheduled for now but I can change it.

Adrian G

Sent from my iPhone

On Jul 24, 2017, at 11:32 AM, Mary <mferretisf@gmail.com> wrote:

[Quoted text hidden]

Mary Ferretti-breidinger <mferretisf@gmail.com>
To: Adrian Granucci <ajgranuc@gmail.com>

I checked with John. It is ok with him.

Mary

[Quoted text hidden]

Adrian Granucci <ajgranuc@gmail.com>
To: Mary Ferretti-breidinger <mferretisf@gmail.com>

Hi Mary,

I will drop off the rent after work today.

For the cable I went ahead and cancelled the appointment for today. I left a message with John and haven't heard from him. If I don't hear from him this week I will go ahead and schedule something before noon sometime and let him know I guess.

Thanks.

Adrian G
[Quoted text hidden]

Mary <mferretisf@gmail.com>
To: Adrian Granucci <ajgranuc@gmail.com>

He works evening now so you can probably catch him about 9:30 am.. before noon anyways.

Sent from my iPad
[Quoted text hidden]

Adrian Granucci <ajgranuc@gmail.com>
To: Mary <mferretisf@gmail.com>
Cc: Brian Kalaacka <bvk5000@gmail.com>

Hi Mary,

I wanted to you let you know that due to the construction work (I think) the door leading to the backyard has shifted lower and is incredibly hard to close, sometimes it takes me like 2 minutes with all my strength to fit it back in to lock the door. This problem never really happened before but you will notice when you look at the door everything looks fine but it is separated from the opening side enough to make it very difficult to close with lock (like its lower than it should be).

I honestly think its due to a shift in the area with the house next door but maybe that is me jumping to conclusions. I will try to set up time for the cable guy soon, so maybe John can check it out at the same time.

Thanks.

Adrian G

[Quoted text hidden]

Mary Ferretti-breidinger <mferretisf@gmail.com>
To: Adrian Granucci <ajgranuc@gmail.com>
Cc: Brian Kalaacka <bvk5000@gmail.com>

Adrian,

Thanks for letting me know. I will have John look at it while he is there (during the cable set up and follow up with the contractor.

Mon, Jul 24, 2017 at 11:39 AM

Tue, Jul 25, 2017 at 12:40 PM

Wed, Jul 26, 2017 at 8:23 AM

Wed, Aug 2, 2017 at 1:58 PM

Wed, Aug 2, 2017 at 9:28 PM

Fri, Aug 4, 2017 at 9:35 AM

Fri, Aug 4, 2017 at 1:58 PM

8-16-17



Mary
[Quoted text hidden]

Mary Ferretti-breidinger <mferrettis@gmail.com>
To: Patrick Davis <patrick@thompsonbrooks.com>, john ferretti <JOHNFERDSF@yahoo.com>

Hi Patrick,

At our meeting on April 17, 2017, with you, Max and my husband (to discuss the front right side of the foundation which was getting wet due to gaps created between the buildings) you went at lengths to describe what you were doing and you would keep me posted on what was going on. Since our meeting there has been extensive work beyond what we discussed. This is a little concerning since that is not how we discussed things would proceed. Now it has been brought to my attention that you removed my property line fence without my or my father's being notified.

I appreciate your attention to this matter.
Mary Ferretti
cc John Ferretti
[Quoted text hidden]

John Ferretti <johnfredsf@yahoo.com>
To: Mary <mferrettis@gmail.com>

Wed, Aug 23, 2017 at 2:08 PM

Sent from my iPhone
Begin forwarded message:

From: Mary Ferretti-breidinger <mferrettis@gmail.com>
Date: August 23, 2017 at 1:27:28 PM PDT
To: Patrick Davis <patrick@thompsonbrooks.com>, john ferretti <JOHNFERDSF@yahoo.com>
Subject: Re: Construction at 655 Alvarado St.

[Quoted text hidden]

Patrick Davis <patrick@thompsonbrooks.com>
To: Mary Ferretti-breidinger <mferrettis@gmail.com>, john ferretti <JOHNFERDSF@yahoo.com>
Cc: Max Blakey <max@thompsonbrooks.com>

Wed, Aug 23, 2017 at 2:24 PM

Mary,

I am not sure what you are specifically referring to. What TBI committed to during the meeting was to re-install flashing between to the two buildings to help prevent water from traveling into your Garage. The commitment was that this work would take place during the duration of the project. We have not forgotten about this scope and still plan to do it. But, it will be performed in sequence with the rest of the work. No other commitments were discussed or made to you.

In terms of the perimeter fence, it was our understanding that the fence belonged to our client. The permitted work that will be done along the property line will be on his side of the property line, and is being done at his expense. We will be installing a temporary fence between the two properties until the final fencing material is installed. The temp fence will be installed on Monday.

TO DATE: NO FENCE RE-INSTALLED

Patrick Davis
General Manager

Phone: 415.581.2618

Fax: 415.581.2601

THOMPSON BROOKS, INC

www.thompsonbrooks.com

http://www.houzz.com/pro/thompsonbrook/sinc

From: Mary Ferretti-breidinger [mailto:mferrettis@gmail.com]
Sent: Wednesday, August 23, 2017 1:27 PM
To: Patrick Davis <patrick@thompsonbrooks.com>; john ferretti <JOHNFERDSF@yahoo.com>
Subject: Re: Construction at 655 Alvarado St.

Hi Patrick,

[Quoted text hidden]
[Quoted text hidden]

Wed, Aug 23, 2017 at 1:27 PM

52

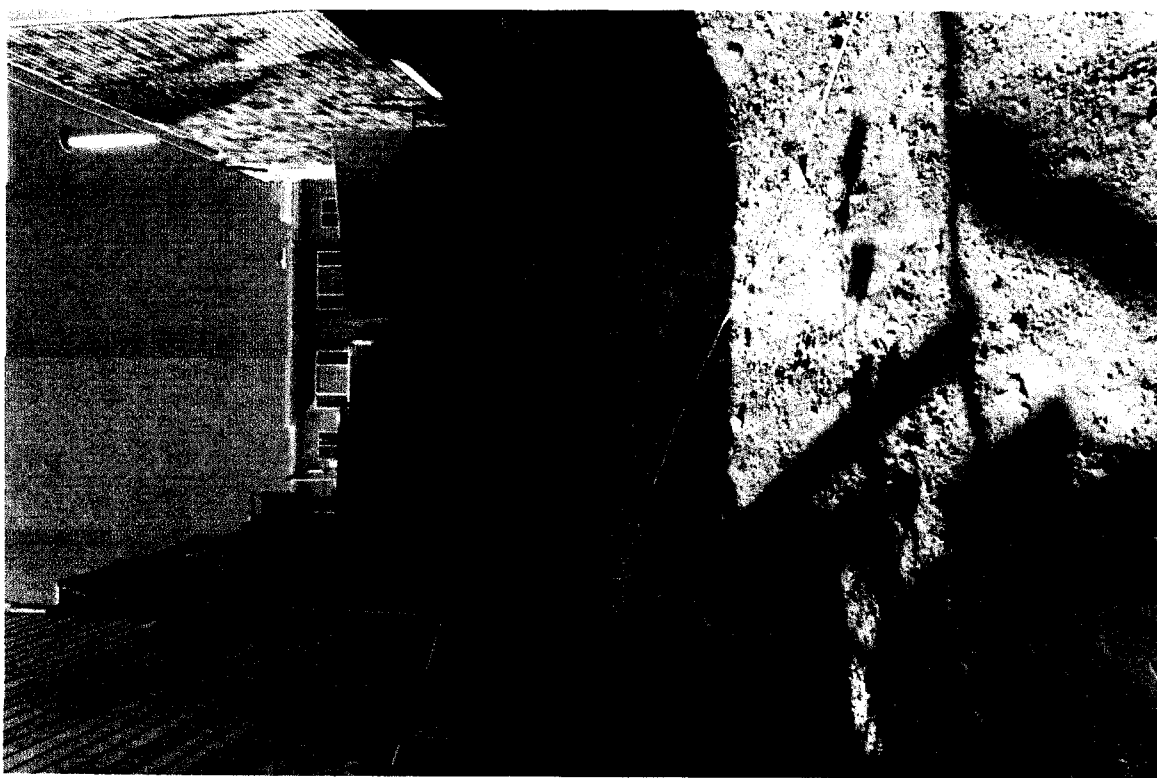

8-24-17

651 Alvarado

7 messages

Judith Thompson <JAT@thompsonbrooks.com>

Thu, Aug 31, 2017 at 11:11 AM

To: Mary Ferretti-breidinger <mferrettisf@gmail.com>

Cc: Jon Kaplan <kaplan@fishsixrc.com>, Patrick Davis <patrick@thompsonbrooks.com>, Zac Maddy <zac@dmarcstudio.com>, Max Blakely <max@thompsonbrooks.com>

Dear Mary.

→ We are aware of the foundation issues at your property at 651 Alvarado. Attached are photos we took last December before we started concrete work at 655 Alvarado. In April, after we removed the structure at 655 Alvarado, we met with you and pointed out the condition of your foundation and the previously burned siding on your West wall. As you can clearly see in the photos, your foundation is crumbling at the Southwest Corner and there have been previous unsuccessful attempts to repair it.

We have followed all permitted plans and have passed all building inspections. Our work has been monitored by the San Francisco Building Inspector, the Geotechnical Engineer, our Structural Engineer, Special Inspectors, and the Architect. Your engineer's suggestion that your foundation should have been underpinned as a part of our work is not feasible, as a failed foundation cannot be underpinned. I can only assume that your engineer is suggesting that we replace your foundation, which failed long before we started any work. With a foundation cracked all the way through and crumbling, even the mildest vibrations or a natural event, such as an earthquake, could cause movement of the structure. We have no issues with the property foundation on the west side of our construction, where the house has an intact foundation that can withstand earthquakes and the mild vibration of construction.

At any rate, we are meeting with the San Francisco Building Department to address the violation notice. You will be notified of the outcome of the meeting by the Building Department.

Sincerely,

Judith Thompson, CEO
THOMPSON BROOKS INC.

<http://www.thompsonbrooks.com> <<http://www.thompsonbrooks.com/>>

<http://www.houzz.com/pro/thompsonbrooksinc>



20161229_111147.jpg
1881K

Photograph 20161229_111147.jpg
never notified owner and City of San Francisco



20161229_111152.jpg
3289K

Diarmuid MacNeill <diarmuid@dolmen-engineers.net> Thu, Aug 31, 2017 at 1:11 PM
To: Mary Ferretti-breidinger <mferrettisf@gmail.com>, Johnbreidinger@gmail.com, john
ferretti <JOHNFREDSF@yahoo.com>

The foundation of 651 Alvarado Street was aged but functional before the work at 655 Alvarado Street started. These photographs demonstrate the condition of the foundation was known by the Owner and General Contractor of 655 Alvarado Street. Despite the best efforts of a credible design, construction and ownership team the condition of 651 Alvarado Street's foundation has deteriorated as a result of the on-going excavation at 655 Alvarado Street. The tenants were happy, the rear door was operable, the City of San Francisco Department of Building Inspection had not issued any violations. None of that is true now.

From: Mary Ferretti-breidinger [mailto:mferrettisf@gmail.com]
Sent: Thursday, August 31, 2017 12:16 PM
To: Diarmuid MacNeill <diarmuid@dolmen-engineers.net>; Johnbreidinger@gmail.com; john ferretti <JOHNFREDSF@yahoo.com>
Subject: Fwd: 651 Alvarado

[Quoted text hidden]

Mary Ferretti-breidinger <mferrettisf@gmail.com>
To: Diarmuid MacNeill <diarmuid@dolmen-engineers.net>

Thu, Aug 31, 2017 at 1:26 PM

Diarmuid,

Thank you for the response. Your response was sent to me, John B and John F. Should I forward it to Judith and Jonathan (owner of 655 Alvarado) from me or from you.

Thanks, Mary

[Quoted text hidden]

Diarmuid MacNeill <diarmuid@dolmen-engineers.net>
To: Mary Ferretti-breidinger <mferrettisf@gmail.com>

Thu, Aug 31, 2017 at 1:29 PM

I would say yes

From: Mary Ferretti-breidinger [mailto:mferrettisf@gmail.com]
Sent: Thursday, August 31, 2017 1:27 PM
To: Diarmuid MacNeill <diarmuid@dolmen-engineers.net>
Subject: Re: 651 Alvarado

[Quoted text hidden]

Mary Ferretti-breidinger <mferrettisf@gmail.com>

Thu, Aug 31, 2017 at 1:58 PM

To: JAT@thompsonbrooks.com
Cc: john ferretti <JOHNFREDSF@yahoo.com>, Kaplan@fishsixrc.com, Diarmuid MacNeill <diarmuid@dolmen-engineers.net>

Dear Judith,

Thank you for your attention to this matter.

The foundation of 651 Alvarado Street was aged but functional before the work at 655 Alvarado Street started. These photographs demonstrate the condition of the foundation was known by the Owner and General Contractor of 655 Alvarado Street. Despite the best efforts of a credible design, construction and ownership team the condition of 651 Alvarado Street's foundation has deteriorated as a result of the on-going excavation at 655 Alvarado Street. The tenants were happy, the rear door was operable, the City of San Francisco Department of Building Inspection had not issued any violations. None of that is true now.

Mary

[Quoted text hidden]

Mary Ferretti-breidinger <mferrettisf@gmail.com>

Fri, Jan 5, 2018 at 5:31 PM

415-581-2600

3 attachments

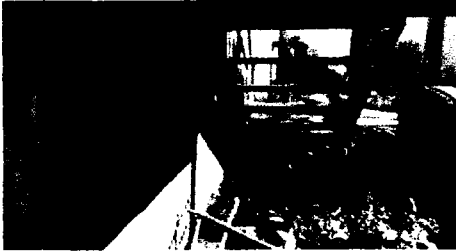

20161229_111409.jpg
3318K



20161229_111147.jpg
1881K



20161229_111152.jpg
3289K

Mary Ferretti-breidinger <mferrettisf@gmail.com> Thu, Aug 31, 2017 at 12:16 PM
To: Diarmuid MacNeill <diarmuid@dolmen-engineers.net>, "Johnbreidinger@gmail.com"
<Johnbreidinger@gmail.com>, john ferretti <JOHNFREDSF@yahoo.com>

Response from Judith
[Quoted text hidden]

3 attachments



20161229_111409.jpg
3318K

To: diarmuid@dolmen-engineers.net

Hi Diarmuid,

FYI....I am not sure if you have these photos. Judith forwarded these to me in August following your initial letter to her.

Sent from my iPhone

Begin forwarded message:

From: "Diarmuid MacNeill" <diarmuid@dolmen-engineers.net>

Date: August 31, 2017 at 1:29:40 PM PDT

To: "'Mary Ferretti-breidinger'" <mferrettisf@gmail.com>

Subject: RE: 651 Alvarado

[Quoted text hidden]

Permit Details Report**Report Date:** 9/14/2017 8:20:52 PM

Application Number: 201708043907
Form Number: 8
Address(es): 2803 / 028C / 0 655 ALVARADO ST
Description: REVISION TO PA #201703161580 (ORIG PA #200912113061) -ADDING LANDSCAPING RETAINING WALLS @ REAR YARD.
Cost: \$100,000.00
Occupancy Code: R-3
Building Use: 27 - 1 FAMILY DWELLING

Disposition / Stage:

Action Date	Stage	Comments
8/4/2017	TRIAGE	
8/4/2017	FILING	
8/4/2017	FILED	
8/4/2017	APPROVED	
8/4/2017	ISSUED	

Contact Details:**Contractor Details:**

License Number: 483119
Name: PATRICK DAVIS
Company Name: THOMPSON BROOKS INC.
Address: 151 VERMONT ST * SAN FRANCISCO CA 94103-0000
Phone: 5812600

Addenda Details:**Description:**

Step	Station	Arrive	Start	In Hold	Out Hold	Finish	Checked By	Hold Description
1	INTAKE	8/4/17	8/4/17			8/4/17	YIP JANET	
2	CP-ZOC	8/4/17	8/4/17			8/4/17		NA BY CP COUNTER STAFF
3	BLDG	8/4/17	8/4/17			8/4/17	ZEE HOWARD	approved OTC.
4	CPB	8/4/17	8/4/17			8/4/17	PASION MAY	

This permit has been issued. For information pertaining to this permit, please call 415-558-6096.

Appointments:

Appointment Date	Appointment AM/PM	Appointment Code	Appointment Type	Description	Tim Slot
9/12/2017	PM	VS	IVR Scheduled	REINFORCING STEEL	1
9/5/2017	PM	VS	IVR Scheduled	REINFORCING STEEL	1
8/15/2017	PM	VS	IVR Scheduled	REINFORCING STEEL	1

Inspections:

Activity Date	Inspector	Inspection Description	Inspection Status
9/12/2017	Michael (Yuet) Chan	REINFORCING STEEL	OK TO POUR
9/5/2017	Joseph Duffy	REINFORCING STEEL	REINFORCING STEEL
8/15/2017	Steve Hajnal	REINFORCING STEEL	OK TO POUR, PARTIAL

Special Inspections:

Addenda No.	Completed Date	Inspected By	Inspection Code	Description	Remarks
-------------	----------------	--------------	-----------------	-------------	---------

For information, or to schedule an inspection, call 558-6570 between 8:30 am and 3:00 pm.

Station Code Descriptions and Phone Numbers

[Online Permit and Complaint Tracking home page.](#)

Technical Support for Online Services

If you need help or have a question about this service, please visit our FAQ area.



NOTICE OF VIOLATION

of the San Francisco Municipal Codes Regarding Unsafe,
Substandard or Noncomplying Structure or Land or Occupancy

DEPARTMENT OF BUILDING INSPECTION

City and County of San Francisco
1560 Mission St., San Francisco, CA 94103 - 2414

☒ FIRST NOTICE
☐ SECOND NOTICE
☐ OTHER: _____

COMPLAINT NUMBER

201799932

ADDRESS 651 alvarado st.

DATE 8/29/17

OCCUPANCY / USE R-3

BLOCK 2803 LOT 028A

CONST. TYPE 5

STORIES _____

☒ If checked, this information is based upon site observation only. Further research may indicate that legal use is different. If so, a revised Notice of Violation will be issued.

OWNER / AGENT

PHONE # _____

MAILING ADDRESS

CITY _____ ZIP _____

PERSON CONTACTED @ SITE

PHONE # _____

VIOLATION DESCRIPTION:

☐ VIOLA. WORK PERMIT (SFBC 1044.24) ☐ UNLAWFUL WORK PERMIT (SFBC 1044.24)
☒ EXPIRED PERMIT (SFBC 1044.24) ☐ UNLAWFUL PERMIT (SFBC 1044.24) ☐ PL
☒ UNSAFE BUILDING (SFBC 1044.24) ☐ UNLAWFUL ATTACHMENT CODE/SECTION 3307.1

excavation along neighbor's east property line (655 alvarado st.) has undermined your west property line foundation per engineer's report by Dolemen dated 8/27/17.

DB - Building Code HO - Housing Code PO - Plumbing Code EO - Electrical Code AO - Architectural Code

CORRECTIVE ACTION:

STOP ALL WORK SFBC 1044.24

15 30

file a building permit with plans by close of business Friday 9/1/17.

☐ I, the undersigned, hereby certify that the above information is true and correct to the best of my knowledge and belief.
☐ I, the undersigned, hereby certify that the above information is true and correct to the best of my knowledge and belief.
☐ Respecting Fee is \$1000

NAME OF THE DIRECTOR OF THE DEPARTMENT OF BUILDING INSPECTION

NAME OF THE DIRECTOR OF THE DEPARTMENT OF BUILDING INSPECTION

NAME OF THE DIRECTOR OF THE DEPARTMENT OF BUILDING INSPECTION

NAME OF THE DIRECTOR OF THE DEPARTMENT OF BUILDING INSPECTION

NAME OF THE DIRECTOR OF THE DEPARTMENT OF BUILDING INSPECTION

NAME OF THE DIRECTOR OF THE DEPARTMENT OF BUILDING INSPECTION

NAME OF THE DIRECTOR OF THE DEPARTMENT OF BUILDING INSPECTION

NAME OF THE DIRECTOR OF THE DEPARTMENT OF BUILDING INSPECTION

NAME OF THE DIRECTOR OF THE DEPARTMENT OF BUILDING INSPECTION

San Francisco

DECODED

building Building Code

33 SAFEGUARDS DURING CONSTRUCTION

§ 3307 PROTECTION OF ADJOINING PROPERTY

§ 3307

PROTECTION OF ADJOINING PROPERTY

3307.1 Insert a note at the end of this section as follows:

3307.1 Protection required. Adjoining public and private property shall be protected from damage during construction, remodeling and demolition work. Protection must be provided for footings, foundations, party walls, chimneys, skylights, and roofs. Provisions shall be made to control water runoff and erosion during construction or demolition activities. The person making or causing an excavation to be made shall provide written notice to the owners of adjoining buildings advising them that the excavation is to be made and that the adjoining buildings should be protected. Said notification shall be delivered not less than 10 days prior to the scheduled starting date of the excavation.

Note: Other requirements for protection of adjacent property of adjacent and depth to which protection is requested are defined by California Civil Code Section 832, and is reprinted herein for convenience.

Section 832. Each coterminous owner is entitled to the lateral and subjacent support which his land receives from the adjoining land, subject to the right of the owner of the adjoining land to make proper and usual excavations on the same for purposes of construction or improvement, under the following conditions:

1. Any owner of land or his lessee intending to make or to permit an excavation shall give reasonable notice to the owner or owners of adjoining lands and of buildings or other structures, stating the depth to which such excavation is intended to be made, and when the excavating will begin.

2. In making any excavation, ordinary care and skill shall be used, and reasonable precautions taken to sustain the adjoining land as such, without regard to any building or other structure which may be thereon, and there shall be no liability for damage done to any such building or other structure by reason of the excavation, except as otherwise provided or allowed by law.

3. If at any time it appears that the excavation is to be of a greater depth than are the walls or foundations of any adjoining building or other structure, and is to be so close as to endanger the building or other structure in any way, then the owner of the building or other structure must be allowed at least 30 days, if he so desires, in which to take measures to protect the same from any damage, or in which to extend the foundations thereof, and he must be given for the same purposes reasonable license to enter on the land on which the excavation is to be or is being made.

4. If the excavation is intended to be or is deeper than the standard depth of foundations, which depth is defined to be a depth of nine feet below the adjacent curb level, at the point where the joint property line intersects the curb and if on the land of the coterminous owner there is any building or other structure the wall or foundation of which goes to standard depth or deeper then the owner of the land on which the excavation is being made shall, if given the necessary license to enter on the adjoining land, protect the said adjoining land and any such building or other structure thereon without cost to the owner thereof, from any damage by reason of the excavation, and shall be liable to the owner of such property for any such damage, excepting only for minor settlement cracks in buildings or other structures.

History

Download

[\(/building/33/3307.txt\)](#)  [\(/building/33/3307.json\)](#)

 [\(/building/33/3307.xml\)](#)

Comments

D O L M E N
CONSULTING ENGINEERS INC.

August 27, 2017

Attention: Mary Ferretti
444 Day Street
San Francisco CA 94131

Re: 651 Alvarado St., San Francisco

Dear Mary:

I visited your property at 651 Alvarado Street in San Francisco with John Breidinger at 2pm on 08/21. Some settlement of the building had been reported by tenants. John walked me through the basement and showed me a door that appeared to have moved recently. It had reportedly been closing and now was significantly far from closing. The rear (South) foundation appears to be rotating and displacing, primarily at the West side. Some newer cracks appear to be opening up in your slab.

Your neighbor at 655 Alvarado Street has excavated a significant hole directly adjacent to your property. Typically when this occurs the neighbor underpins the adjacent properties. Underpinning is the only way to avoid movement of your foundation once subjacent support is removed. It would also allow damage resulting from any minor settlement to be fixed without the concern that it would recur.

John and I met with Max Blakeley, the Project Superintendent with Thompson Brooks, General Contractors for the remodel and additions to 655 Alvarado Street. Max described the earth retention system that was engineered and constructed. While the work appeared to have been performed professionally there is simply no way that the system can retain the earth under your foundation without movement. The likelihood is that this settlement will continue during the course of construction but diminish as the project is completed. Some photographs of the conditions are added on the second page of this letter.

Sincerely,

Diarmuid Mac Neill
President



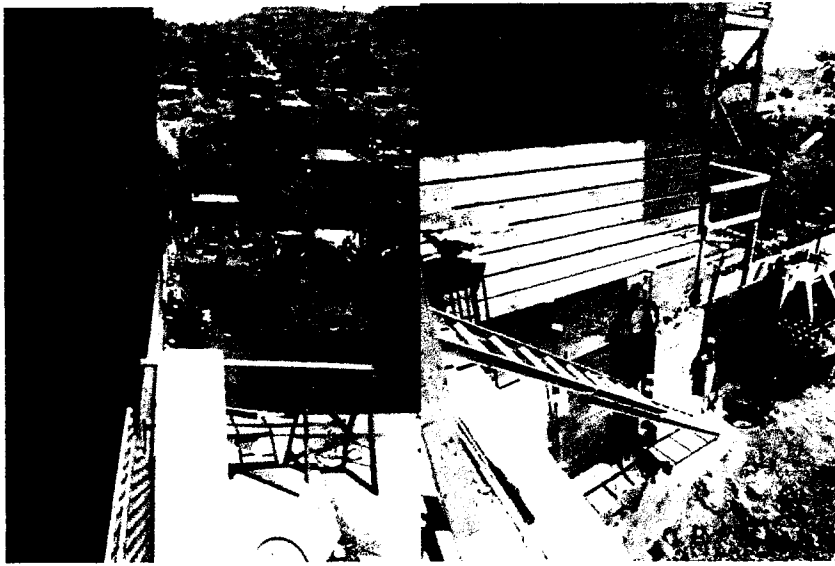

View of 651 Alvarado West Elevation showing neighbor's excavation

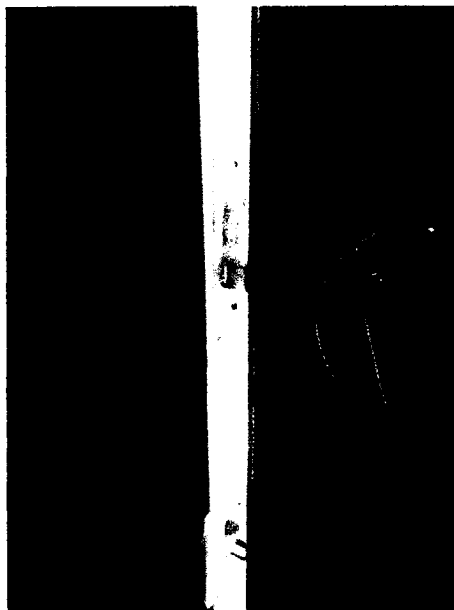

Large gap at basement door of 651 Alvarado Street



DEPARTMENT OF BUILDING INSPECTION

Inspection Services

City and County of San Francisco

1660 Mission Street, San Francisco, California 94103-2414

(415) 558-6570 Website: www.sfdbi.org

1372

DATE: 09/07/2017

PROPERTY ADDRESS:

651 ALVARADO ST

BLOCK: 2803 LOT: 028A

Building Complaint #: 201702562

FERRETTI JR JOHN C
FERRETTI JR JOHN C
444 DAY ST
SAN FRANCISCO CA 94131

--

NOTICE OF VIOLATION FINAL WARNING

Dear Property Owner(s):

NOTICE OF VIOLATION OUTSTANDING:

On 08/29/2017 your property was inspected and/or a Notice of Violation was issued informing you of required code abatement, and warnings for failure to comply. The time period to correct all cited code violations indicated in this Notice has passed, and the Department records indicate that the required code abatement work remains outstanding. Your case has been referred to the Code Enforcement Division for enforcement.

ASSESSMENT OF COSTS NOW IMPOSED:

Therefore, pursuant to Section 102A.3 of the San Francisco Building Code you will be assessed costs arising from department time accrued pertaining but not limited to: (1) site inspections and reinspections, (2) case management, update, and data entry, (3) case inquiries (meetings, office visits, phone calls, emails, response to correspondence etc), (4) permit history research, (5) notice/hearing preparation, (6) staff appearances/reports at hearings, (7) case referrals, and (8) monthly violation monitoring.

AVOID FURTHER ASSESSMENT:

To keep the assessment of costs at a minimum, and avoid the accrual of further time spent on the actions above such as administrative hearing preparation, and monthly violation monitoring, etc., please complete all work within thirty (30) days. Contact the Code Enforcement Division at (415) 558-6454 if you have questions concerning the referenced Notice of Violation.

IF PERMITS ARE REQUIRED:

Please note that you must also obtain all necessary building, plumbing, and/or electrical permits. Obtain final sign-off from the Building Inspector on the building job card and sign-offs from the Plumbing or Electrical Inspectors for the plumbing permit or for the electrical permit. Otherwise, the work will be deemed incomplete.

CASE WILL BE CLOSED WHEN ALL WORK & ASSESSMENT OF COSTS PAID:

This case will not be closed and assessment of costs will continue to accrue until (1) all required work is completed as verified by site inspections, (2) final sign-offs are obtained for all required permits, and (3) all assessment of costs are paid.

YOUR PROMPT ACTION IS REQUESTED & APPRECIATED!

42

OFFICIAL COPY

SAN FRANCISCO

Property Information

Address: 655 ALVARADO

Block/Lot: 2803/028C

Building Occupancy: D

New Construction Date: 1925

Other possible addresses for this location:

Applicant Information

First Name MARY ***INTAKE***

Address 651 ALVARADO

Last Name FERRETTI

Address2

Company

City

SAN FRANCISCO

Phone 4154019438 Ext

State

CA

Alt. Phone

Zip Code

94114

E-mail

Origin

Request Information

Processed By: JPURDY

Date Received: 09/18/2017

Ready Date: 10/16/2017

Until Date: 10/30/2017

Completed date: 10/03/2017

Final Date:

Voided Date:

Turnaround Time: 11

Duplication for Plans

 Duplication: ☐ Yes or ☐ No

Mailed date:

Owner:

35MM: \$0.00

Pvision Plans: \$0.00

Design Prof:

View Only

Aperture Cards: 0

Diazo Cards: 0

Rolls: 0

DivApps: 0

Pvision Permits: 0

Pvision Plans: 0

Printed Copies

Aperture Cards: \$0.00

Pvision Permits: \$0.00

16MM: \$0.00

Certification: \$0.00

Additional Comments

Spoke with customer, she requests all permits from 2009-present. All records printed, she will pick up. 10/3 -JP

Payment Amount

Customer Completed Date: 10/03/2017

Total: 0.00

Deposit or adjustment: 0.00

Balance due: 0.00

Total Printed Copy Paid Units

Aperture Cards	Pvision Permits	16MM	Certified	35MM	Pvision Plans
0	30	0	0	0	0

<>

Payments Applied

Receipt	Payment date	Payor	Address	Issued By	Amount
RR030531	10/3/2017	MARY ***INTAKE*** FERRETTI	651 ALVARADO SAN FRANCISCO CA 94114	JKWONG	\$3.00

<>

43 \$17.00

43

September 23, 2017

Dear Judith and Jonathan,

In Judith's last email (response to my request to have a meeting with owner(s) of Thompson and Brooks, the Project owner and engineers) Judith stated you would be meeting with the San Francisco Building Department to address the Violation Notice and would hear back. It has been 3 weeks and I have not received further contact from you.

I was hoping to have the following questions addressed at the meeting, but since that did not come to be, I am addressing them to you.

1. Where have you excavated and are there any plans to further excavate?
2. Did you excavate bedrock?
3. What measures have you done and are planning to do to protect my building?
4. What is the projected time of completion?

In order to move forward, I went to the the San Francisco Building Department to view all Building Permit Application No. 2009-12-11-3061 Permits and Drawings . The drawings I have, provided by your Architect (s) and the San Francisco Building Department do not reflect what you are doing. It is very confusing to me to interpret via their computer screen. The San Francisco Building Department provided me with a Affidavit of Owner form for the owner of building/project to complete and notarize so the Building Department can release copies of the plans of the project to me. I have attached a copy of the form. I would appreciate it if you would please complete it and return to address 444 Day St. S.F. CA 94131.

I appreciate your prompt attention to this matter.

Sincerely,

Mary Ferretti



AFFIDAVIT OF OWNER

I hereby certify that Mary Ferretti has my authorization to obtain copies of
APPLICANT'S NAME (Make sure to indicate an individual's name, NOT a company name)

plans of my building located at 655 Alvarado St. S.F. CA 94114
PROPERTY ADDRESS

Jonathan Kaplan
***PRINT PROPERTY OWNER'S NAME**

601-3549 (Marci)
PROPERTY OWNER'S TELEPHONE NUMBER

***IF THE OWNER IS NOT AN INDIVIDUAL**
(HOMEOWNER'S ASSOCIATION, CORPORATION, LLC,
TRUST, ETC.), PLEASE INCLUDE A SEPARATE LETTER
EXPLAINING THE AUTHORITY OF THE PERSON WHO
SIGNS THIS AFFIDAVIT ON BEHALF OF THE GROUP.

DATE AUTHORIZATION GRANTED

NOTE: This authorization is for a one-time use; only for the
above address, for this request, and valid for 30 days from
the date granted.

PROPERTY OWNER ACKNOWLEDGMENT

A notary public or other officer completing this certificate verifies only the identity of the individual who signed the document, to which this certificate is attached, and not the truthfulness, accuracy, or validity of that document.

State of California
County of _____)

On _____ before me, _____
(insert name and title of the officer)

personally appeared _____, who proved to me on the
basis of satisfactory evidence to be the person(s) whose name(s) is/are subscribed to the within instrument and acknowledged to
me that he/she/they executed the same in his/her/their authorized capacity(ies), and that by his/her/their signature(s) on the
instrument the person(s), or the entity upon behalf of which the person(s) acted, executed the instrument.

I certify under PENALTY OF PERJURY under the laws of the State of California that the foregoing paragraph is true and correct.

WITNESS my hand and official seal.

Signature _____ (Seal)

X

PROPERTY OWNER'S Wet Signature Only
No Fax, Email, or Copies Accepted

RR # _____

OFFICE USE ONLY

OFFICIAL COPY

SAN FRANCISCO

RECORDS REQUEST FORM

RECORDS MANAGEMENT DIVISION
BUILDING DEPARTMENT

READY 10/13/2017 until 10/27/2017

1660 Mission St. 4th Floor, San Francisco, CA 94103
Phone: (415) 558-6080 FAX (415) 575-6875 www.sfdbi.orgMonday-Friday, business hours 7:30 AM - 4:00 PM
Request unavailable two weeks after ready date.

Confirmation: RR20170915747

Property Information

Address: 655 ALVARADO ST Block/Lot: 2803/028C
Building Occupancy: D New Construction Date: 1925
Other addresses for this location:

Applicant Information

First Name MARY ***INTAKE*** Address 651 ALVARADO
Last Name FERRETTI Address2
Company City SAN FRANCISCO
Phone 415-401-9438 Ext State CA
Alt. Phone Ext Zip Code 94114
E-mail Origin Customer request

Building Records

Requested documents for ☒ View? OR ☐ Print? All jobs \$100.01-\$199.99 require prior authorization to printing. Initial if you agree to print: All jobs \$200.00 and over require deposit prior to printing. Once the deposit is received, we will call the customer when ready.Original Building Permit (New Construction) ☐ Front & Back ☐ All Sheets ☐ ALL Electrical Permits
ALL Building Permit Applications ☐ Front & Back ☒ All Sheets ☐ ALL Plumbing/Mechanical Permits
☐ ALL Building Permit Job Cards ☐ ALL Advertisement Sign Permit Applications
Certificate of Final Completion and Occupancy ☐ ALL ☐ NC
☐ Latest Notice of Violations/Complaints ☐ All ☐ Active ☐ Inact

Other:

Specific documents by Permit Application

Permit Application 201708043907 Building	<input checked="" type="checkbox"/> Front & Back OF <input type="checkbox"/> All Sheets VALID	<input type="checkbox"/> Job Card	<input type="checkbox"/> CFC	<input checked="" type="checkbox"/> Plans
Permit Application 201706199663 Building	<input checked="" type="checkbox"/> Front & Back OF <input type="checkbox"/> All Sheets VALID	<input type="checkbox"/> Job Card	<input type="checkbox"/> CFC	<input checked="" type="checkbox"/> Plans
Permit Application	<input type="checkbox"/> Front & Back OF <input type="checkbox"/> All Sheets	<input type="checkbox"/> Job Card	<input type="checkbox"/> CFC	<input type="checkbox"/> Plans

Specific documents by Date Range

From Date: Year: To Date: Year:
Building Permit ☐ Front & Back OF ☐ All Sheets ☐ Electrical ☐ Plumbing ☐ Job Card ☐ CFC ☐ Plans

Building Plans

ALL BUILDING PLAN REQUESTS ARE FOR VIEW FIRST ONLY. Duplication requires permission from the property owner and design professional. Do you own the requested property? ☐ YES ☒ NO Once plans are viewed at our office, Duplication of Plans may be requested.

<input type="checkbox"/> Original Building Plans (New Const.)	<input type="checkbox"/> ALL Building Plans	<input type="checkbox"/> Architectural Plans
<input type="checkbox"/> Structural Plans	<input type="checkbox"/> Elevation Plans	<input type="checkbox"/> Mechanical Plans
<input type="checkbox"/> ALL Plumbing Plans	<input type="checkbox"/> ALL Electrical Plans	<input type="checkbox"/> Life Safety
<input type="checkbox"/> Fire Sprinkler	<input type="checkbox"/> ALL Advertisement Sign Plans	Other:

Additional Comments

pls email vendor, pls call customer when ready to view



Mary Ferretti-breidinger <mferrettisf@gmail.com>

FW: Neighbors struts

3 messages

Judith Thompson <JAT@thompsonbrooks.com>

Wed, Nov 15, 2017 at 12:07 PM

To: Mary Ferretti-breidinger <mferrettisf@gmail.com>

Cc: Patrick Davis <patrick@thompsonbrooks.com>

Mary. Fyi here are some photos of the struts, which were installed today. As you know, Jack from Sunshine will obtain a permit for the further work suggested by Diarmuid. I'm glad we were able to come to some resolution on this matter. We will be in touch once we have the drawings required for the permit.

Sincerely,

Judith Thompson, CEO

THOMPSON BROOKS INC.

<http://www.thompsonbrooks.com>

<http://www.houzz.com/pro/thompsonbrooksinc>

415-581-2600

From: miguel jarvis <mjarvisdc1313@yahoo.com>

Date: Wednesday, November 15, 2017 at 11:24 AM

To: Miguel Jarvis <miguel@thompsonbrooks.com>

Subject: Neighbors struts



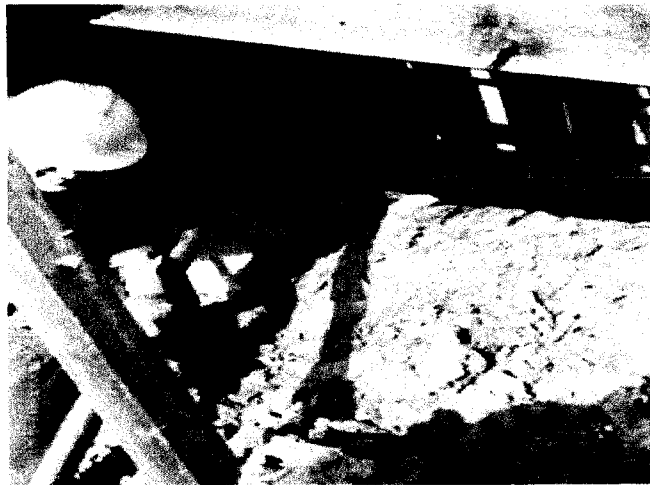



Sent from my iPhone

Mary Ferretti-breidinger <mferrettisf@gmail.com>

Wed, Nov 15, 2017 at 2:19 PM

To: diarmuid@dolmen-engineers.net, John Breidinger <johnbreidinger@gmail.com>, Johnny Ferretti <johnfredsf@yahoo.com>

Sent from my iPhone

Begin forwarded message:

From: Judith Thompson <JAT@thompsonbrooks.com>

Date: November 15, 2017 at 12:07:40 PM PST

You selected:

Address: **655 ALVARADO ST**

Block/Lot: **2803 / 028C**

Please select among the following links, the type of permit for which to view address information:

[Electrical Permits](#) [Plumbing Permits](#) [Building Permits](#) [Complaints](#)

(Building permits matching the selected address.)

Permit #	Block	Lot	Street #	Street Name	Unit	Current Stage	Stage Date
201708043907	2803	028C	655	ALVARADO ST		ISSUED	08/04/2017
201706199663	2803	028C	655	ALVARADO ST		ISSUED	06/19/2017
201706068538	2803	028C	655	ALVARADO ST		ISSUED	06/07/2017
M756167	2803	028C	655	ALVARADO ST		ISSUED	06/02/2017
201705197112	2803	028C	655	ALVARADO ST		ISSUED	05/23/2017
201703161580	2803	028C	655	ALVARADO ST		ISSUED	05/04/2017
201702068651	2803	028C	655	ALVARADO ST		ISSUED	03/01/2017
M743567	2803	028C	655	ALVARADO ST		ISSUED	12/05/2016
200912113061	2803	028C	655	ALVARADO ST		ISSUED	09/29/2016
200302077019	2803	028C	655	ALVARADO ST		COMPLETE	02/28/2003
200011014654	2803	028C	655	ALVARADO ST		COMPLETE	01/31/2003
200210219506	2803	028C	655	ALVARADO ST		COMPLETE	01/23/2003
9305430	2803	028C	655	ALVARADO ST		COMPLETE	10/21/1993
9310595	2803	028C	655	ALVARADO ST		COMPLETE	10/21/1993
8917262	2803	028C	655	ALVARADO ST		COMPLETE	10/10/1990
8920500	2803	028C	655	ALVARADO ST		COMPLETE	10/10/1990
8916806	2803	028C	655	ALVARADO ST		COMPLETE	11/14/1989

[Online Permit and Complaint Tracking](#) home page.

Technical Support for Online Services

If you need help or have a question about this service, please visit our [FAQ](#) area.

Contact [SFGov](#) [Accessibility](#) [Policies](#)
City and County of San Francisco © 2017

No braces installed



San Francisco, California, United States
October 2, 2017, 4:35:59 PM · 7,835 of 9,368



THOMPSON BROOKS INC

Monday, October 02, 2017

Diarmuid Mac Neill, President
Dolmen Consulting Engineers, Inc.
2595 Mission St., Ste. 200
San Francisco, CA 94110

Re: 651/655 Alvarado Street

Dear Diarmuid:

Thompson Brooks is the General Contractor for the project taking place at 655 Alvarado St. We are in receipt of your report dated August 27, 2017 regarding the reported settlement of the property located at 651 Alvarado St. due to our construction activities. We do not agree that our activities have contributed to any alleged settlement taking place at 651 Alvarado St.

To give you some background on the project:

- Thompson Brooks first discovered the crumbling foundation at the rental property at 651 Alvarado St. in late December 2016. Attached are some dated photos showing the existing crumbling foundation.
- In January 2017, we contacted Luk & Associates to install markers and take a baseline survey reading of the neighbor's house before we began any concrete demo.
- In April 2017, per the neighbor's request, our site Superintendent and myself met with the Breidingers to review alleged water infiltration in their Garage. It was discussed that the minor water intrusion was most likely due to the poor condition of their siding, and that flashing between the two properties would be reinstalled as part of the project at 655 Alvarado St. It was also confirmed at that time by the Breidingers that the foundation cracks were existing and that an attempt at repairs had been made at some point in time.
- In August 2017, we received the NOV from the SFDBI and a copy of your report.

Upon receipt of the NOV, we contacted Luk & Associates to conduct another site survey to determine if the adjoining property had moved. The results, which are attached for your use, show that no movement has occurred to 651 Alvarado between January and August 2017.

Our understanding from the SFDBI is that two NOV's were issued, one for 655 Alvarado (201799932) and one for 651 Alvarado (201702562). Due to the NOV issued for 655 Alvarado, the structural portion of the project at 655 Alvarado cannot start again as the SFDBI has stated no work can occur at the property line shared by the two structures. We have attached two letters, one from the Shoring Engineer, DJ Engineers & Associates, and the second from The Structural Engineer of Record, GFDS Engineers. Both letters state the need to continue the structural portion of the project in a timely fashion. The reasons

8-31-2017



sting crumbling foundation
he SE corner of 651
arado.

12-30-17

47

12



SAN FRANCISCO PLANNING DEPARTMENT

1650 Mission Street Suite 400 San Francisco, CA 94103

NOTICE OF BUILDING PERMIT APPLICATION (SECTION 311)

On December 11, 2009, the Applicant named below filed Building Permit Application No. 2009.12.11.3061 (Alteration) with the City and County of San Francisco.

CONTACT INFORMATION		PROJECT SITE INFORMATION	
Applicant:	Ken Linsteadt	Project Address:	655 Alvarado Street
Address:	3407 Sacramento Street	Cross Streets:	Beaver & Castro Streets
City, State:	San Francisco, CA 94118	Assessor's Block /Lot #:	2803/028C
Telephone:	415.351.1018	Zoning District:	RH-2
		Height-Bulk District:	40-X

Under San Francisco Planning Code Section 311, you, as a property owner or resident within 150 feet of this proposed project, are being notified of this Building Permit Application. You are not obligated to take any action. For more information regarding the proposed work, or to express concerns about the project, please contact the Applicant above or the Planner named below as soon as possible. If your concerns are unresolved, you can request the Planning Commission to use its discretionary powers to review this application at a public hearing. Applications requesting a Discretionary Review hearing must be filed during the 30-day review period, prior to the close of business on the Expiration Date shown below, or the next business day if that date is on a week-end or a legal holiday. If no Requests for Discretionary Review are filed, this project will be approved by the Planning Department after the Expiration Date.

PROJECT SCOPE		
<input type="checkbox"/> DEMOLITION	and/or	<input type="checkbox"/> NEW CONSTRUCTION or <input checked="" type="checkbox"/> ALTERATION
<input checked="" type="checkbox"/> VERTICAL EXTENSION		<input type="checkbox"/> CHANGE # OF DWELLING UNITS <input checked="" type="checkbox"/> FACADE ALTERATION(S)
<input type="checkbox"/> HORIZ. EXTENSION (FRONT)		<input type="checkbox"/> HORIZ. EXTENSION (SIDE) <input checked="" type="checkbox"/> HORIZ. EXTENSION (REAR)
PROJECT FEATURES		PROPOSED CONDITION
BUILDING DEPTH.....	±48 feet, 3 inches	±74 feet, 3 inches
REAR YARD	±65 feet, 9 inches	±39 feet, 9 inches
HEIGHT OF BUILDING (AT FRONT).....	±23 feet	±32 feet (from curb to top of parapet)
NUMBER OF STORIES	2 over basement level	3 over basement level
NUMBER OF DWELLING UNITS ON PROPERTY	1	No Change
NUMBER OF OFF-STREET PARKING SPACES	At least 1	No Change

PROJECT DESCRIPTION

The subject property is a steeply down sloping lot that contains two-story, single-family dwelling with a basement level below. The project is to construct a two-story over basement level horizontal rear extension, and add a new third story that is setback 15 feet from the existing front building wall. Please see attached plans.

PLANNER'S NAME: Adrian C. Putra
PHONE NUMBER: (415) 575-9079
EMAIL: adrian.putra@sfgov.org

DATE OF THIS NOTICE: 12-13-10
EXPIRATION DATE: 1-12-11

NOTICE OF BUILDING PERMIT APPLICATION GENERAL INFORMATION ABOUT PROCEDURES

Reduced copies of the site plan and elevations (exterior walls), and floor plans (where applicable) of the proposed project, including the position of any adjacent buildings, exterior dimensions, and finishes, and a graphic reference scale, have been included in this mailing for your information. Please discuss any questions with the project Applicant listed on the reverse. You may wish to discuss the plans with your neighbors and neighborhood association or improvement club, as they may already be aware of the project. Immediate neighbors to the project, in particular, are likely to be familiar with it.

Any **general questions** concerning this **application review process** may be answered by the **Planning Information Center at 1660 Mission Street, 1st Floor (415/ 558-6377) between 8:00 a.m. - 5:00 p.m.** Please phone the Planner listed on the reverse of this sheet with **questions specific to this project.**

If you determine that the impact on you from this proposed development is significant and you wish to seek to change the proposed project, there are several procedures you may use. We strongly urge that steps 1 and 2 be taken.

1. Seek a meeting with the project sponsor and the architect to get more information, and to explain the project's impact on you and to seek changes in the plans.
2. **Call the nonprofit organization Community Boards at (415) 920-3820.** They are specialists in conflict resolution through mediation and can often help resolve substantial disagreement in the permitting process so that no further action is necessary.
3. Where you have attempted, through the use of the above steps, or other means, to address potential problems without success, call the assigned project planner whose name and phone number are shown at the lower left corner on the reverse side of this notice, to review your concerns.

If, after exhausting the procedures outlined above, you still believe that exceptional and extraordinary circumstances exist, you have the option to request that the Planning Commission exercise its discretionary powers to review the project. These powers are reserved for use in exceptional and extraordinary circumstances for projects, which generally conflict with the City's General Plan and the Priority Policies of the Planning Code; therefore the Commission exercises its discretion with utmost restraint. This procedure is called Discretionary Review. If you believe the project warrants Discretionary Review by the Planning Commission over the permit application, you must make such request **within 30 days of this notice, prior to the Expiration Date shown on the reverse side**, by completing an application (available at the **Planning Department, 1660 Mission Street, 1st Floor, or on-line at www.sfplanning.org**). You must submit the application to the **Planning Information Center (PIC) during the hours between 8:00 a.m. and 5:00 p.m.**, with all required materials, and a check, **for each Discretionary Review request payable to the Planning Department.** To determine the fee for a Discretionary Review, please refer to the Planning Department Fee Schedule available at www.sfplanning.org or at the PIC located at 1660 Mission Street, First Floor, San Francisco. For questions related to the Fee Schedule, please call the PIC at (415) 558-6377. If the project includes multi building permits, i.e. demolition and new construction, a **separate request for Discretionary Review must be submitted, with all required materials and fee, for each permit that you feel will have an impact on you.** **Incomplete applications will not be accepted.**

If no Discretionary Review Applications have been filed within the Notification Period, the Planning Department will approve the application and forward it to the Department of Building Inspection for its review.

BOARD OF APPEALS

An appeal of the approval (or denial) of the permit application by the Planning Department or Planning Commission may be made to the **Board of Appeals within 15 days** after the permit is issued (or denied) by the Superintendent of the Department of Building Inspection. Submit an application form in person at the **Board's office at 1650 Mission Street, 3rd Floor, Room 304.** For further information about appeals to the Board of Appeals, including their current fees, **contact the Board of Appeals at (415) 575-6880.**

1



2



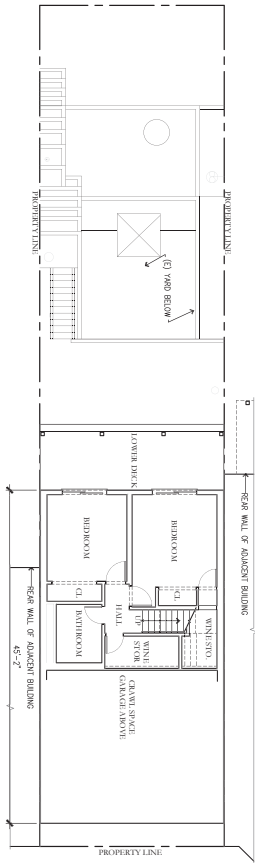

1 EXISTING FIRST FLOOR PLAN

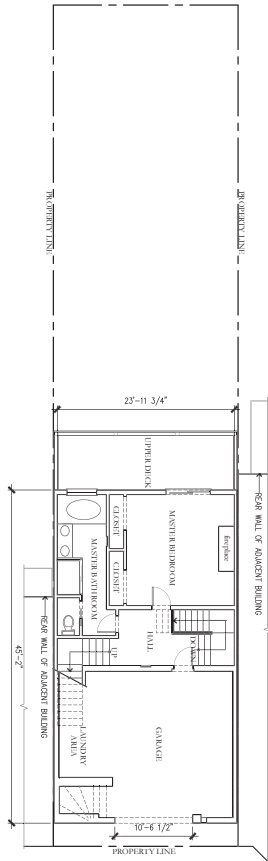

2 EXISTING SECOND FLOOR PLAN

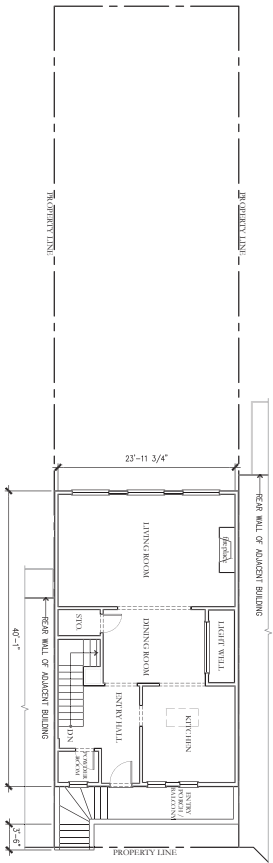

3 EXISTING THIRD FLOOR PLAN

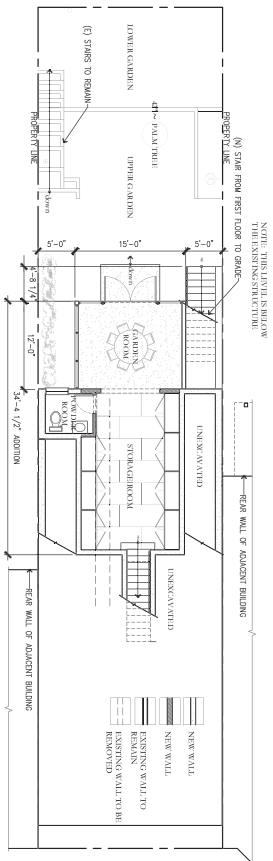

4 PROPOSED BASEMENT PLAN



KEN LINSHADT
ARCHITECT

1010 CALIFORNIA STREET, SUITE 200
SAN FRANCISCO, CA 94109
TEL: 415.774.1111 FAX: 415.774.1112

As architect and registered professional, I warrant that this set of drawings was prepared by me or under my direct supervision and that I am a duly licensed architect in the State of California. I warrant that this set of drawings was prepared in accordance with the California Building Code and the California Planning and Zoning Code.

KAPLAN-GLAZER RESIDENCE

655 Alvarado Street
San Francisco, CA 94114

APN: 2803-028C

EXISTING AND
PROPOSED
FLOOR PLANS

DRAWN BY: *af*
DATE: *11/11/11*

A2

SHEET 48

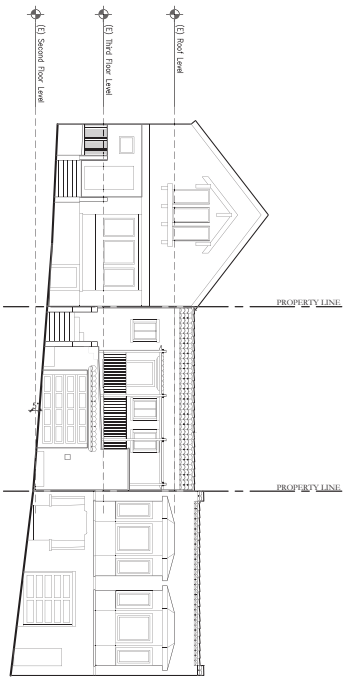

1 EXISTING FRONT ELEVATION

N/S

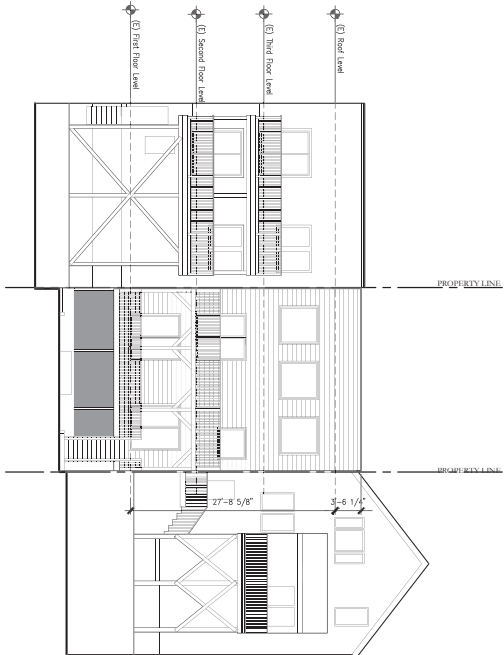

2 EXISTING REAR ELEVATION

N/S

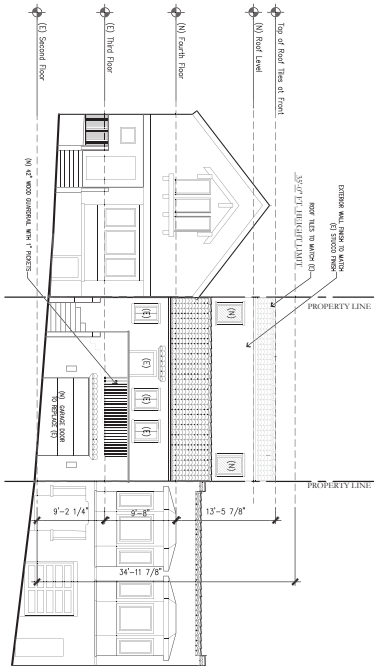

3 PROPOSED FRONT ELEVATION

N/S

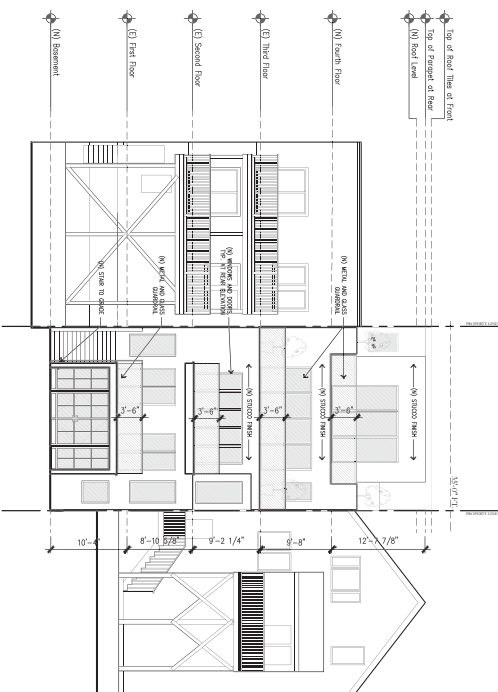

4 PROPOSED REAR ELEVATION

N/S



KEN LINSHADT
ARCHITECT
1000 CALIFORNIA STREET, SUITE 200
SAN FRANCISCO, CA 94109
TEL: 415.774.1111 FAX: 415.774.1112

THIS DRAWING IS THE PROPERTY OF KEN LINSHADT ARCHITECT. IT IS TO BE USED ONLY FOR THE PROJECT AND SITE SPECIFICALLY IDENTIFIED HEREON. IT IS NOT TO BE REPRODUCED, COPIED, OR TRANSMITTED IN ANY FORM OR BY ANY MEANS, ELECTRONIC OR MECHANICAL, INCLUDING PHOTOCOPYING, RECORDING, OR BY ANY INFORMATION STORAGE AND RETRIEVAL SYSTEM, WITHOUT THE WRITTEN PERMISSION OF KEN LINSHADT ARCHITECT.

KAPLAN-GLAZER RESIDENCE

655 Alvarado Street
San Francisco, CA 94114

APN: 2803-028C

EXISTING AND
PROPOSED
EXTERIOR
ELEVATIONS

DRAWN BY:
DATE: SCALE:

A4

SHEET 48



SAN FRANCISCO PLANNING DEPARTMENT

MEMO

DATE: September 12, 2011
TO: Interested Parties
FROM: Linda D. Avery
Planning Commission Secretary
RE: Planning Commission Action – No. DRA – 0225

1650 Mission St.
Suite 400
San Francisco,
CA 94103-2479

Reception:
415.558.6378

Fax:
415.558.6409

Planning
Information:
415.558.6377

Property Address: 655 Alvarado Street
Building Permit Application No.: 2009.12.11.3061
Discretionary Review Case No.: 2011.0082D

On September 8, 2011, the Planning Commission conducted a Discretionary Review hearing to consider the following project:

655 ALVARADO STREET – south side between Diamond and Castro Streets; Lot 028C in Assessor's Block 2803 – Request for Discretionary Review of Building Permit Application No. 2009.12.11.3061, proposing is to construct a three-story horizontal rear extension that involves adding a rear addition at the existing first floor and basement level, creating a new second basement level (under the proposed basement extension), and constructing a one-story vertical extension to a two-story over basement, single-family dwelling within the RH-2 (Residential, House, Two-Family) Zoning District and a 40-X Height and Bulk District.

ACTION

The Commission did not take Discretionary Review and approved the project but also urged the Project Sponsor to have dialog with the DR Requestor and concerned neighbors on outstanding issues and with Department staff concerning building color and bird-safety glass

FINDINGS

The reasons the Commission took the action described above include:

There are no extraordinary or exceptional circumstances in the case. The proposal complies with the Planning Code, the General Plan, and conforms to the Residential Design Guidelines. However, the Commission wants to ensure that the Project Sponsor works with staff on building color and complying with bird-safety controls. Additionally, the Commission wants to ensure that the Project Sponsor has continued dialog with DR Requestor and concerned neighbors.

Speakers at the hearing included:

In support of the project	In support of the DR request
Babac Doan	Mary Ferretti

Jonathan Kaplan	Bill Yenne
	Nathaniel Weiner
	Carol Yenne
	John Ferretti

Ayes: Commissioners Olague, Miguel, Antonini, Moore, Sugaya, and Fong.

Nays: None

Absent: Commissioner Borden

Case Planner: Adrian C. Putra, (415) 575-9079

You can appeal the Commission's action to the Board of Appeals by appealing the issuance of the permit. Please contact the Board of Appeals at (415) 575-6880 for further information regarding the appeals process.

cc: Linda D. Avery

G:\DOCUMENTS\DRs\655 Alvarado Street - 2011.0082D\2011.0082D - 655 Alvarado Street DR Action Memo.doc



SAN FRANCISCO PLANNING DEPARTMENT

1650 Mission Street Suite 400 San Francisco, CA 94103

NOTICE OF BUILDING PERMIT APPLICATION (SECTION 311/312)

On **December 11, 2009**, the Applicant named below filed Building Permit Application No. **2009.12.11.3061** with the City and County of San Francisco.

PROPERTY INFORMATION		APPLICANT INFORMATION	
Project Address:	655 Alvarado Street	Applicant:	Holey Associates
Cross Street(s):	Beaver & Castro Streets	Address:	5715 Claremont Avenue
Block/Lot No.:	2803/028C	City, State:	Oakland, CA 94618
Zoning District(s):	RH-2 / 40-X	Telephone:	(415) 509-7979

You are receiving this notice as a property owner or resident within 150 feet of the proposed project. You are not required to take any action. For more information about the proposed project, or to express concerns about the project, please contact the Applicant listed above or the Planner named below as soon as possible. If you believe that there are exceptional or extraordinary circumstances associated with the project, you may request the Planning Commission to use its discretionary powers to review this application at a public hearing. Applications requesting a Discretionary Review hearing must be filed during the 30-day review period, prior to the close of business on the Expiration Date shown below, or the next business day if that date is on a week-end or a legal holiday. If no Requests for Discretionary Review are filed, this project will be approved by the Planning Department after the Expiration Date.

Members of the public are not required to provide personal identifying information when they communicate with the Commission or the Department. All written or oral communications, including submitted personal contact information, may be made available to the public for inspection and copying upon request and may appear on the Department's website or in other public documents.

PROJECT SCOPE		
<input type="checkbox"/> Demolition	<input type="checkbox"/> New Construction	<input type="checkbox"/> Alteration
<input type="checkbox"/> Change of Use	<input checked="" type="checkbox"/> Façade Alteration(s)	<input checked="" type="checkbox"/> Front Addition
<input checked="" type="checkbox"/> Rear Addition	<input type="checkbox"/> Side Addition	<input checked="" type="checkbox"/> Vertical Addition
PROJECT FEATURES	EXISTING	PROPOSED
Building Use	Residential	Residential
Front Setback	±3 feet, 5 inches	No Change
Building Depth	±48 feet, 3 inches	±74 feet, 3 inches
Rear Yard	±65 feet, 9 inches	±39 feet, 9 inches
Building Height	29'-6"	40'-0"
Number of Stories	2 over basement	4 over basement
Number of Dwelling Units	1	No Change
Number of Parking Spaces	1	No Change
PROJECT DESCRIPTION		
The proposal is for a one-story vertical addition, three-story horizontal addition and a two-story permitted rear yard obstruction (Per Planning Code Section 136(c)(25)) to an existing two-story-over-basement single-family residence. The project also includes infill of the front porch and interior remodeling. This permit was originally noticed in accordance with Planning Code Section 311 from 12/13/2010 to 1/12/2011.		
The issuance of the building permit by the Department of Building Inspection or the Planning Commission project approval at a discretionary review hearing would constitute as the Approval Action for the project for the purposes of CEQA, pursuant to Section 31.04(h) of the San Francisco Administrative Code.		

For more information, please contact Planning Department staff:

Planner: Jeff Horn
Telephone: (415) 575-6925
E-mail: Jeffrey.horn@sfgov.org

Notice Date: 1/6/16
Expiration Date: 2/5/16

中文詢問請電: (415) 575-9010

Para información en Español llamar al: (415) 575-9010

GENERAL INFORMATION ABOUT PROCEDURES

Reduced copies of the proposed project plans have been included in this mailing for your information. If you have questions about the plans, please contact the project Applicant listed on the front of this notice. You may wish to discuss the plans with your neighbors or neighborhood association, as they may already be aware of the project. If you have general questions about the Planning Department's review process, please contact the Planning Information Center at 1660 Mission Street, 1st Floor (415/ 558-6377) between 8:00am - 5:00pm Monday-Friday. If you have specific questions about the proposed project, you should contact the planner listed on the front of this notice.

If you believe that the impact on you from the proposed project is significant and you wish to seek to change the project, there are several procedures you may use. **We strongly urge that steps 1 and 2 be taken.**

1. Request a meeting with the project Applicant to get more information and to explain the project's impact on you.
2. Contact the nonprofit organization Community Boards at (415) 920-3820, or online at www.communityboards.org for a facilitated discussion in a safe and collaborative environment. Community Boards acts as a neutral third party and has, on many occasions, helped reach mutually agreeable solutions.
3. Where you have attempted, through the use of the above steps or other means, to address potential problems without success, please contact the planner listed on the front of this notice to discuss your concerns.

If, after exhausting the procedures outlined above, you still believe that exceptional and extraordinary circumstances exist, you have the option to request that the Planning Commission exercise its discretionary powers to review the project. These powers are reserved for use in exceptional and extraordinary circumstances for projects which generally conflict with the City's General Plan and the Priority Policies of the Planning Code; therefore the Commission exercises its discretion with utmost restraint. This procedure is called Discretionary Review. If you believe the project warrants Discretionary Review by the Planning Commission, **you must file a Discretionary Review application prior to the Expiration Date shown on the front of this notice.** Discretionary Review applications are available at the Planning Information Center (PIC), 1660 Mission Street, 1st Floor, or online at www.sfplanning.org. You must submit the application in person at the Planning Information Center (PIC) between 8:00am - 5:00pm Monday-Friday, with all required materials and a check payable to the Planning Department. To determine the fee for a Discretionary Review, please refer to the Planning Department Fee Schedule available at www.sfplanning.org. If the project includes multiple building permits, i.e. demolition and new construction, a **separate request for Discretionary Review must be submitted, with all required materials and fee, for each permit that you feel will have an impact on you.**

Incomplete applications will not be accepted.

If no Discretionary Review Applications have been filed within the Notification Period, the Planning Department will approve the application and forward it to the Department of Building Inspection for its review.

BOARD OF APPEALS

An appeal of the Planning Commission's decision on a Discretionary Review case may be made to the **Board of Appeals within 15 calendar days after the building permit is issued** (or denied) by the Department of Building Inspection. Appeals must be submitted in person at the Board's office at 1650 Mission Street, 3rd Floor, Room 304. For further information about appeals to the Board of Appeals, including current fees, contact the Board of Appeals at (415) 575-6880.

ENVIRONMENTAL REVIEW

This project has undergone preliminary review pursuant to California Environmental Quality Act (CEQA). If, as part of this process, the Department's Environmental Review Officer has deemed this project to be exempt from further environmental review, an exemption determination has been prepared and can be obtained through the Exemption Map, on-line, at www.sfplanning.org. An appeal of the decision **to exempt the proposed project from CEQA may be made to the Board of Supervisors within 30 calendar days** after the project approval action identified on the determination. The procedures for filing an appeal of an exemption determination are available from the Clerk of the Board at City Hall, Room 244, or by calling (415) 554-5184.

Under CEQA, in a later court challenge, a litigant may be limited to raising only those issues previously raised at a hearing on the project or in written correspondence delivered to the Board of Supervisors, Planning Commission, Planning Department or other City board, commission or department at, or prior to, such hearing, or as part of the appeal hearing process on the CEQA decision.



SF BUILDING PERMIT NO.:
200912113061

The site plan illustrates the subject property at 653 Alvarado Street, a rectangular lot measuring 42'-2" by 114'-0". The lot is bounded by the 25'-0" rear lot line to the north, the 114'-0" side lot line to the east, and the 114'-0" side lot line to the south. The property is situated between South Neighbor 4156 23rd Street to the north and South Neighbor 4148 23rd Street to the south. The building layout includes a main structure with a front entrance, a rear entrance, and a rear deck. A large tree is located in the rear yard area. The plan also shows the adjacent property at 651 Alvarado Street to the west, which includes a driveway and a rear deck. The lot is shaded in light blue, and the building footprint is outlined in black. Dimensions for the lot and building are provided throughout the plan.

4156 SOUTH NEIGHBOR
23rd STREET

4152 SOUTH NEIGHBOR
23rd STREET

4148 SOUTH NEIGHBOR
23rd STREET

The architectural site plan for 661.663 Alvarado Street illustrates the property layout and building footprint. The plan is bounded by South Neighbor 4196 23rd Street to the north, South Neighbor 4149 23rd Street to the south, and 651 Alvarado Street to the west. The rear lot line is 25'-0" from the rear neighbor. The building footprint includes a 1st floor, 2nd floor, and 3rd floor, with a 1st floor addition and a 2nd floor addition. The plan also shows a rear yard setback, a rear yard extension, and a rear yard addition. The building footprint is shown in grey, and the setbacks are indicated by dashed lines. The plan includes dimensions for setbacks, lot lines, and building footprint. The plan also shows the location of the building footprint relative to the lot lines and setbacks. The plan includes a north arrow and a scale bar.

SOUTH NEIGHBOURHOOD
4156 23rd STREET

SOUTH NEIGHBOURHOOD
4152 23rd STREET

SOUTH NEIGHBOURHOOD
4143 23rd STREET

➤

AS NOTED
Scale
EXISTING & PROPOSED
SITE PLAN W/
ADJACENT LOTS
Drawing Title



Architecture
+ Interiors
+ Architecture
5715 Channing Ave.
Oakland, CA 94618
Tel: 510.922.9098
Fax: 510.280.2978

ALVARADO RESIDENCE
655 ALVARADO STREET
SAN FRANCISCO, CA 94114

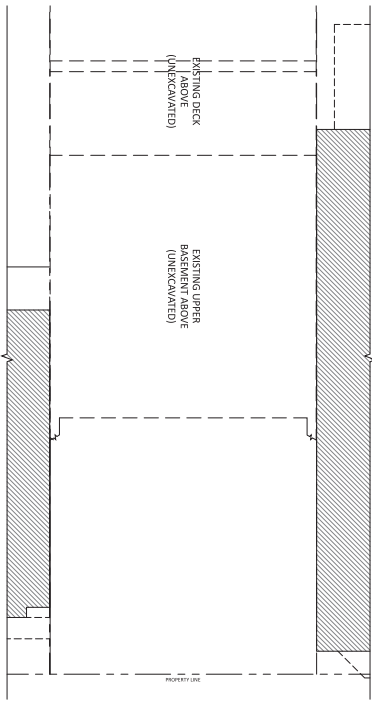
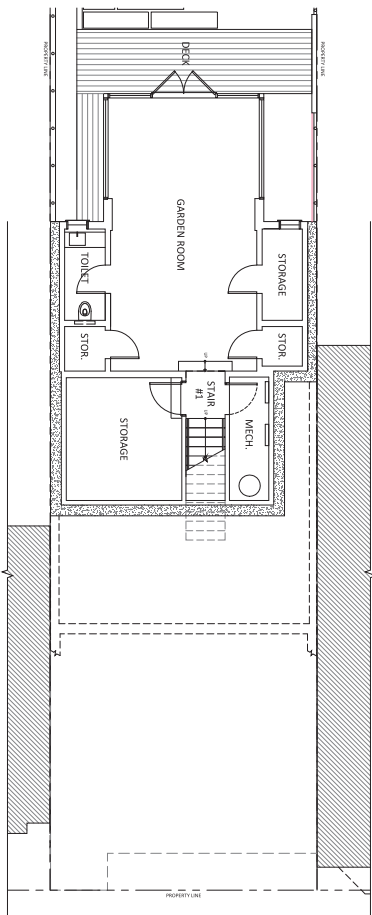

PROPOSED LOWER BASEMENT FLOOR PLAN

EXISTING LOWER BASEMENT FLOOR PLAN

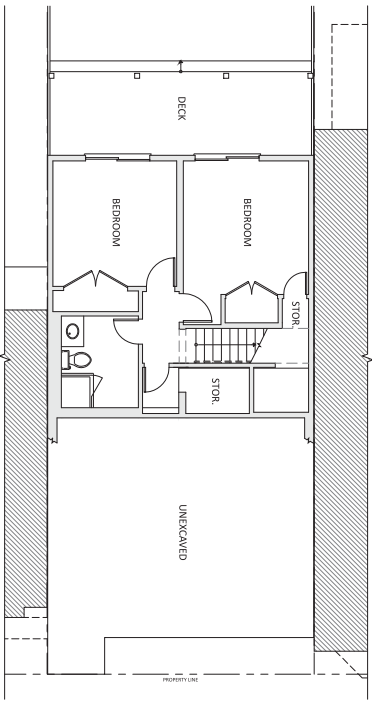
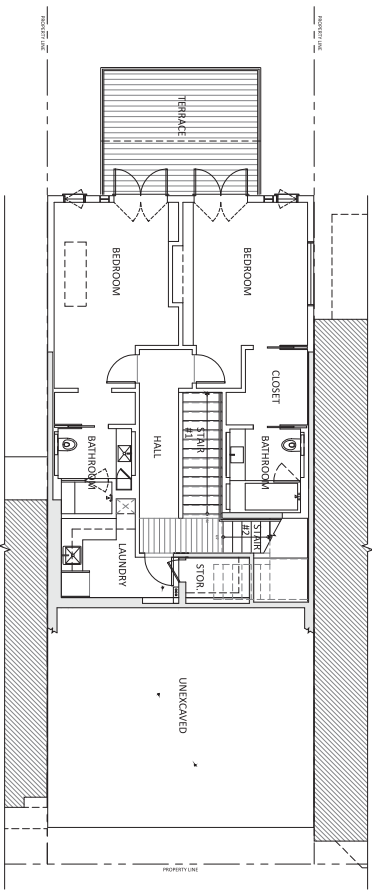

PROPOSED UPPER BASEMENT FLOOR PLAN

EXISTING UPPER BASEMENT FLOOR PLAN

SF BUILDING PERMIT NO.:
200912113061

SECTION 11.12.08.15
Issue Date

15011.00.00
Job Number
SPL/JY
Drawn By
07.20.15
Date
JH
Checked By

NO SCALE
SCALE
EXISTING & PROPOSED
LOWER & UPPER BSMT
& THIRD FLOOR PLAN
Drawing Title

A2

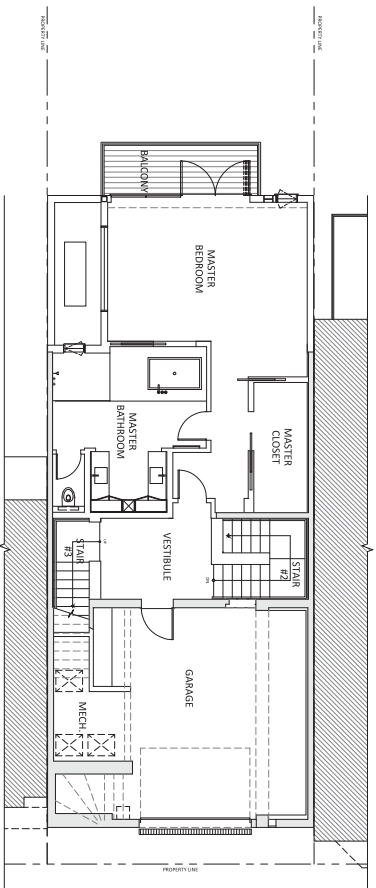

PROPOSED FIRST FLOOR PLAN

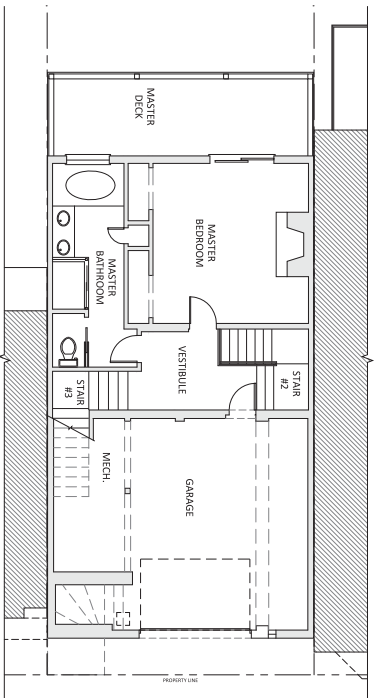

EXISTING FIRST FLOOR PLAN

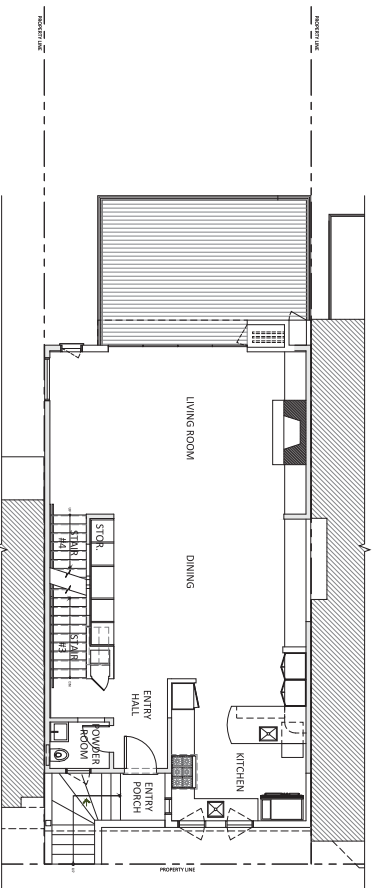

PROPOSED SECOND FLOOR PLAN

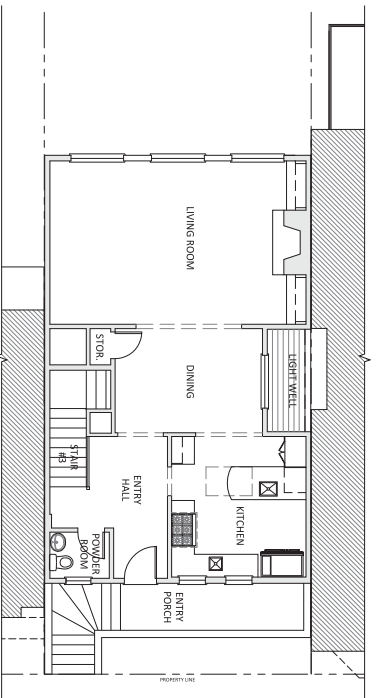

EXISTING SECOND FLOOR PLAN



Architecture
+ Interiors
5715 Channing Ave.
Oakland, CA 94618
Tel: 510.922.9098
Fax: 510.280.2978

ALVARADO RESIDENCE
655 ALVARADO STREET
SAN FRANCISCO, CA 94114

SF BUILDING PERMIT NO.:
200912113001

SECTION 11.1	12.08.15
Issue	Date
15011.00.00	
Job Number	
SF/JY	JH
Drawn By	Checked By
07.20.15	
Date	
NO SCALE	
SCALE	
EXISTING & PROPOSED	
FIRST & SECOND	
FLOOR PLAN	
Drawing Title	

A3



Architecture
+ Interiors
Haley
Architecture
5715 Claymont Ave.
Oakland, CA 94618
Tel: 510.922.9098
Fax: 510.280.2978

ALVARADO RESIDENCE
655 ALVARADO STREET
SAN FRANCISCO, CA 94114

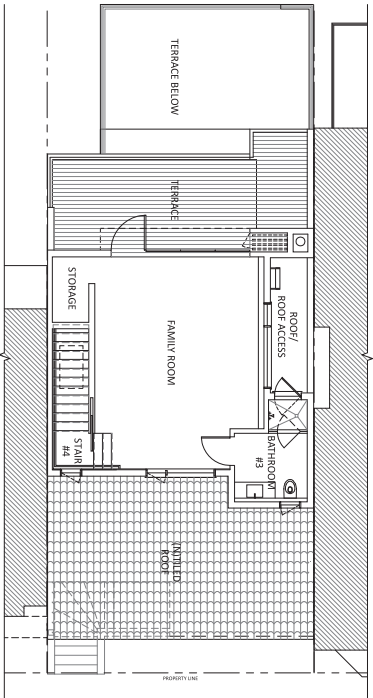

PROPOSED THIRD FLOOR PLAN

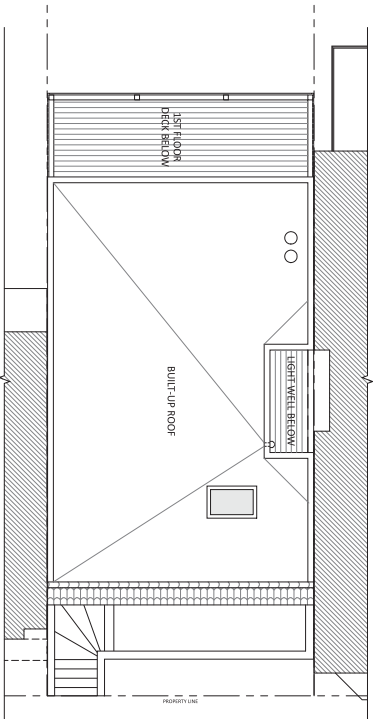

EXISTING THIRD FLOOR PLAN

SF BUILDING PERMIT NO.:
200912113061

SECTION 311	12.08.15
Issue	Date

15011.00.00	
Job Number	
SPL/ry	JHL
Drawn By	Checked By
07.20.15	
Date	

NO SCALE	
SCALE	
EXISTING & PROPOSED	
THIRD FLOOR PLAN	
Drawing Title	

A4



Architecture
+ Interiors
5715 Claremont Ave.
Oakland, CA 94618
Tel: 510.922.9098
Fax: 510.280.2978

ALVARADO RESIDENCE
655 ALVARADO STREET
SAN FRANCISCO, CA 94114

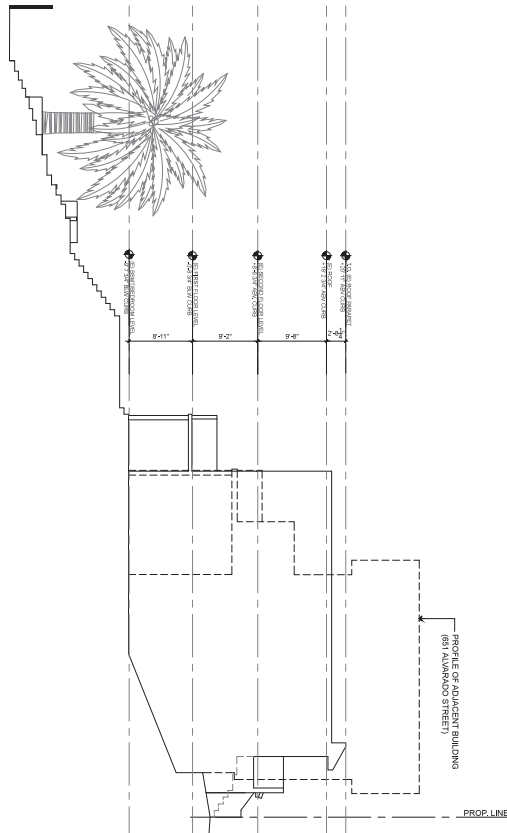

EXISTING EAST ELEVATION

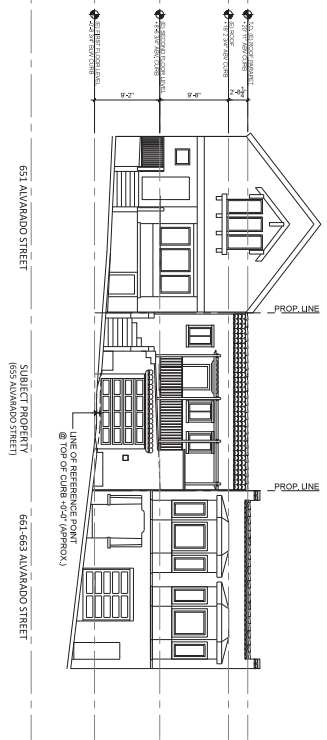

EXISTING NORTH (FRONT) ELEVATION

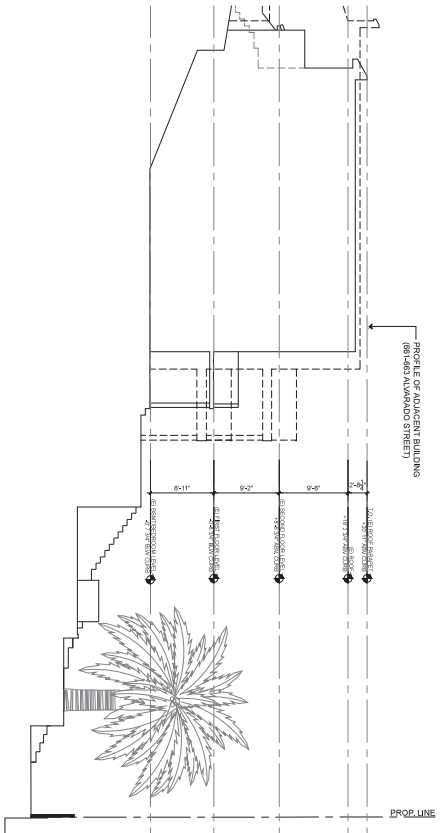

EXISTING WEST ELEVATION

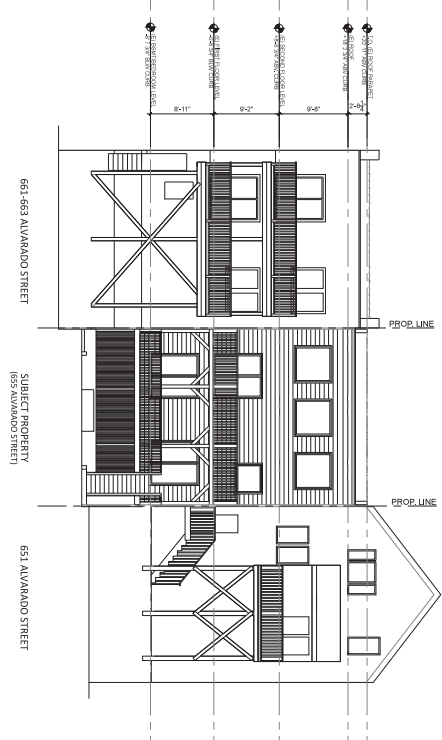

EXISTING SOUTH (REAR) ELEVATION

SF BUILDING PERMIT NO.:
200912113061

SECTION 11	12.08.15
Issue	Date

15011.00.00	
Job Number	
SF/JY	JH
Drawn By	Checked By
07.20.15	
Date	

NO SCALE	
SCALE	
EXISTING ELEVATIONS	
W/ ADJACENT BLDGS	
Drawing Title	

A5

SITE PLAN (SCALE : 1/8" = 1'-0")

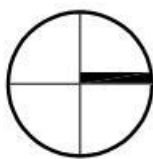
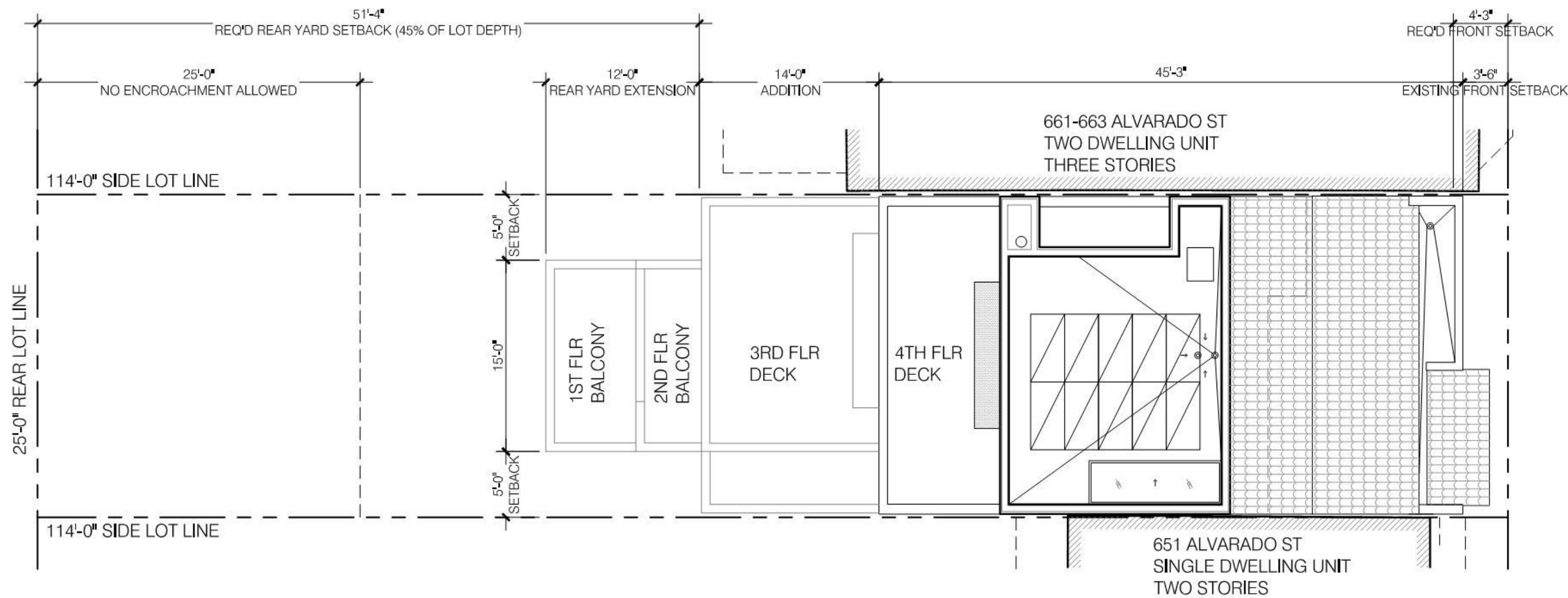

STREET PHOTO



CONSTRUCTION PLAN LEGEND

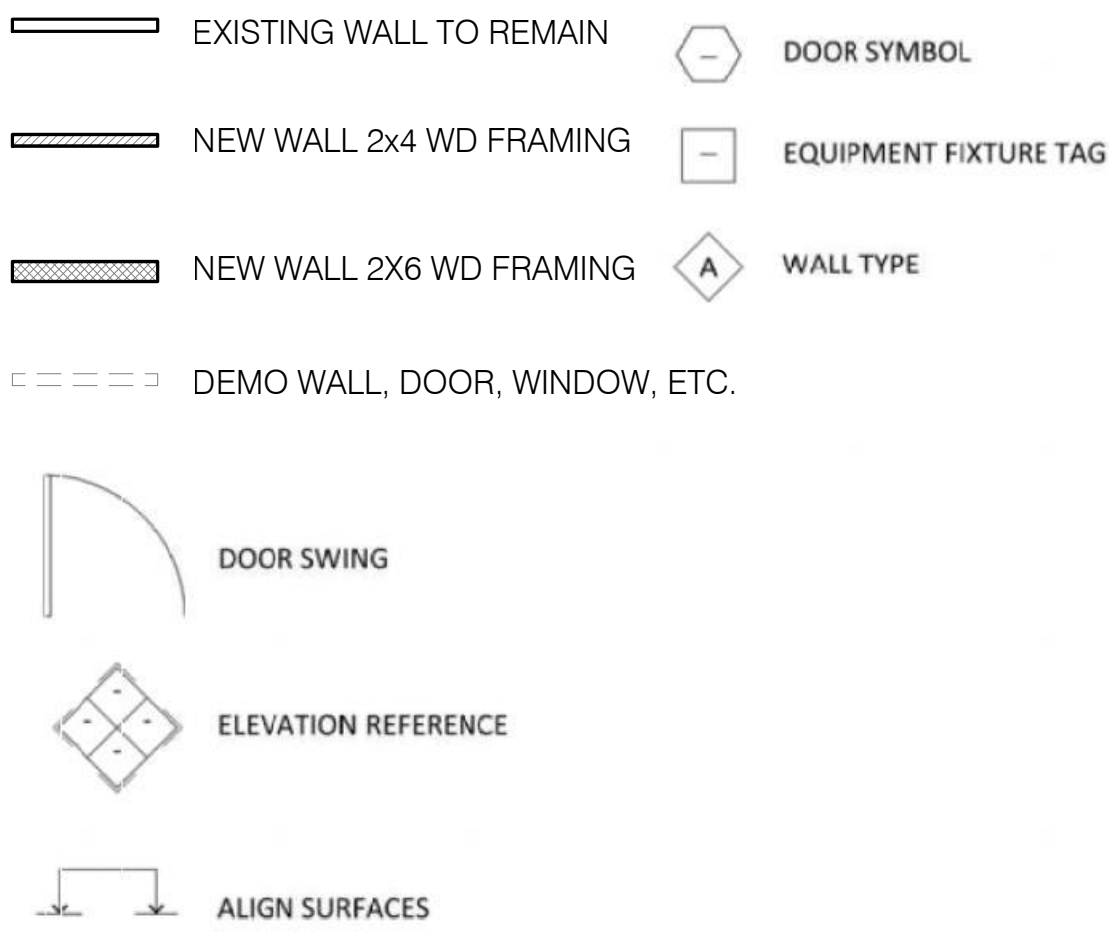

VICINITY MAP



AREA CALCULATIONS

	PROPOSED BASEMENT LEVEL: 1151 SQ. FT.
EXISTING FIRST LEVEL: 613 SQ. FT.	PROPOSED FIRST LEVEL: 961 SQ. FT.
EXISTING SECOND LEVEL: 1125 SQ. FT.	PROPOSED SECOND LEVEL: 1405 SQ. FT.
EXISTING THIRD LEVEL: 999 SQ. FT.	PROPOSED THIRD LEVEL: 1068 SQ. FT.
	PROPOSED FOURTH LEVEL: 511 SQ. FT.
EXISTING TOTAL: 2737 SQ. FT.	PROPOSED TOTAL: 5096 SQ. FT.
UNIT 1 (LOWER UNIT) GROSS FLOOR AREA: 3557 SQ.FT.	
UNIT 2 (UPPER UNIT) GROSS FLOOR AREA: 1539 SQ.FT.	

PROJECT DATA

PROJECT LOCATION:	655 ALVARADO STREET
BLOCK / LOT NUMBER:	2803 / 028C
ZONING DISTRICT:	RH-2 RESIDENTIAL
LOT DIMENSION:	25'-0" X 114'-0"
LOT AREA:	2850 SQ. FT.
FRONT SETBACK:	BASED UPON AVERAGE OF ADJACENT BUILDINGS UP TO 15 FT. OR 15% OF LOT DEPTH
REAR YARD REQUIREMENT:	45% OF LOT DEPTH
USE DISTRICT HEIGHT LIMIT:	40'/35' MAXIMUM HEIGHT 30'-0" MAXIMUM HEIGHT AT FRONT OF PROPERTY
PARKING:	(1) OFF STREET PARKING SPACE NO CHANGE
CONSTRUCTION TYPE:	V-B

BUILDING CODE DATA

THE WORK MUST CONFORM TO THE FOLLOWING CODES:
2013 CALIFORNIA CODE
2013 CALIFORNIA BUILDING CODE
2013 CALIFORNIA ELECTRIC CODE
2013 CALIFORNIA MECHANICAL CODE
2013 CALIFORNIA PLUMBING CODE
2013 GREEN BUILDING CODE
2013 CALIFORNIA ENERGY CODE
2013 SAN FRANCISCO CODE AMENDMENTS
2013 SAN FRANCISCO BUILDING CODE AMENDMENTS
2013 SAN FRANCISCO ELECTRICAL CODE AMENDMENTS
2013 SAN FRANCISCO MECHANICAL CODE AMENDMENTS
2013 SAN FRANCISCO PLUMBING CODE AMENDMENTS
2013 SAN FRANCISCO GREEN BUILDING CODE AMENDMENTS
2013 SAN FRANCISCO HOUSING CODE
ALL APPLICABLE LOCAL CITY OF SAN FRANCISCO ZONING REGULATIONS & LOCAL ORDINANCES

INDEX OF DRAWINGS

A0.1	COVER SHEET, SITE PLAN
A0.2	EXISTING SITE PHOTOS
A0.3	SF ZONING CODE BUILDING SETBACK DIAGRAM
A0.4	SF ZONING CODE HEIGHT BULK DIAGRAM
A2.0	PROPOSED BASEMENT LEVEL PLAN
A2.1	EXISTING FIRST LEVEL PLAN
A2.2	PROPOSED FIRST LEVEL PLAN
A2.3	EXISTING SECOND LEVEL PLAN
A2.4	PROPOSED SECOND LEVEL PLAN
A2.5	EXISTING THIRD LEVEL PLAN
A2.6	PROPOSED THIRD LEVEL PLAN
A2.7	EXISTING ROOF PLAN
A2.8	PROPOSED FOURTH FLOOR PLAN
A2.9	PROPOSED ROOF PLAN
A3.1	EXISTING NORTH AND SOUTH ELEVATIONS
A3.2	PROPOSED NORTH AND SOUTH ELEVATIONS
A3.3	EXISTING EAST ELEVATION
A3.4	PROPOSED EAST ELEVATION
A3.5	EXISTING WEST ELEVATION
A3.6	PROPOSED WEST ELEVATION
A4.1	LONGITUDINAL BUILDING SECTION
A4.2	TRANSVERSE BUILDING SECTION
A5.1	3D RENDERINGS

PROJECT DESCRIPTION

THE PROPOSED PROJECT IS TO CONSTRUCT A THREE-LEVEL HORIZONTAL REAR EXTENSION, A ONE-LEVEL FRONT HORIZONTAL EXTENSION AND A ONE-STORY VERTICAL EXTENSION. THE PROPOSED REAR EXTENSION INVOLVES ADDING A REAR HORIZONTAL EXTENSION AT THE EXISTING FIRST FLOOR AND BASEMENT LEVELS; AND CREATING A NEW SECOND BASEMENT LEVEL UNDER THE PROPOSED BASEMENT EXTENSION. THE REAR HORIZONTAL EXTENSION AT THE FIRST FLOOR WILL BE SETBACK FROM THE EAST PROPERTY LINE BY FIVE FEET.

PROJECT DIRECTORY

ARCHITECT / APPLICANT	OWNER
DMARC STUDIO	JONATHAN KAPLAN & MARCI KAPLAN-GLAZER
1414 FOURTH STREET, SUITE 200B	655 ALVARADO STREET
SAN RAFAEL, CA 94901	SAN FRANCISCO, CA 94114
ATTN: ZAC MADDRY	
PHONE: 415.258.9100	
EMAIL: ZAC@DMARCSTUDIO.COM	

DAVIS MADDRY ARCHITECTURE STUDIO

DMARCstudio

1414 fourth st #200b
san rafael, ca 94901
tel: 415.258.9100
www.dmarcstudio.com



PROPERTY OWNER

Jonathan Kaplan & Marci Glazer
655 Alvarado Street
San Francisco, CA 94114

STRUCTURAL ENGINEER



Structural
design for fine
architecture™

543 Howard Street, First Floor
San Francisco, California 94105
415.512.1301

ATTN: Randy Braun

Email: rbraun@gfdseng.com

GEOTECHNICAL ENGINEER

Rockridge Geotechnical
ATTN: Craig Shields
Phone: 510.420.5738
Email: csshields@rockridgegeo.com

ENERGY CONSULTANT

Rick's Energy Solutions
ATTN: Rick Cowperwaite
Phone: 707.578.5380
Email: rick@rc-networks.com

MEP ENGINEER

MHC ENGINEERS
150 Eighth Street
San Francisco, CA 94103
attn: Eiki Or, P.E., LEED A.P.
T: 415.512.7141 ext. 19
F: 415.512.7120
E: eikior@mhcengr.com

ISSUANCES

Revisions

Project

655 ALVARADO ST
SAN FRANCISCO, CA
94114

SCALE: NTS

SHEET

COVER SHEET, SITE
PLAN & PROJECT INFO

A0.1

DATE: 2018.02.20
JOB NUMBER: 1613

EXISTING STREET PHOTOS



DAVIS MADDRY ARCHITECTURE STUDIO
DMARCstudio
1414 fourth st #200b
san rafael, ca 94901
tel: 415.258.9100
www.dmarcstudio.com

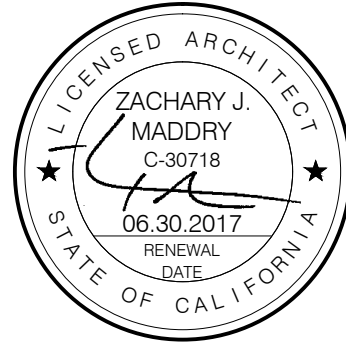

PROPERTY OWNER
Jonathan Kaplan & Marci Glazer
655 Alvarado Street
San Francisco, CA 94114

STRUCTURAL ENGINEER
G F D S ENGINEERS
Structural design for fine architecture
543 Howard Street, First Floor
San Francisco, California 94105
415 512 1301

ATTN: Randy Braun
Email: rbraun@gfdseng.com

GEOTECHNICAL ENGINEER
Rockridge Geotechnical
ATTN: Craig Shields
Phone: 510.420.5738
Email: csshields@rockridgegeo.com

ENERGY CONSULTANT
Rick's Energy Solutions
ATTN: Rick Cowperwaite
Phone: 707.578.5380
Email: rick@rc-networks.com

MEP ENGINEER
MHC ENGINEERS
150 Eighth Street
San Francisco, CA 94103
attn: Eiki Or, P.E., LEED A.P.
T: 415.512.7141 ext. 19
F: 415.512.7120
E: eikior@mhcengr.com

ISSUANCES

Revisions
Project
655 ALVARADO ST
SAN FRANCISCO, CA
94114

SCALE: NTS SHEET
EXISTING SITE PHOTOS

A0.2

DATE: 2017.11.16
JOB NUMBER: 1613

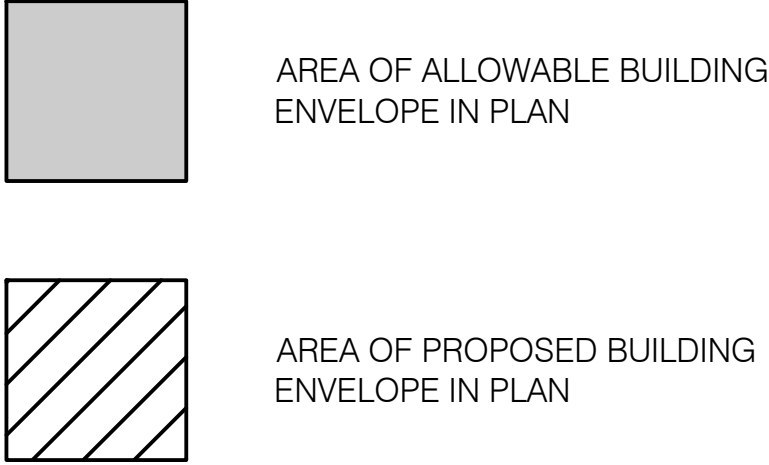
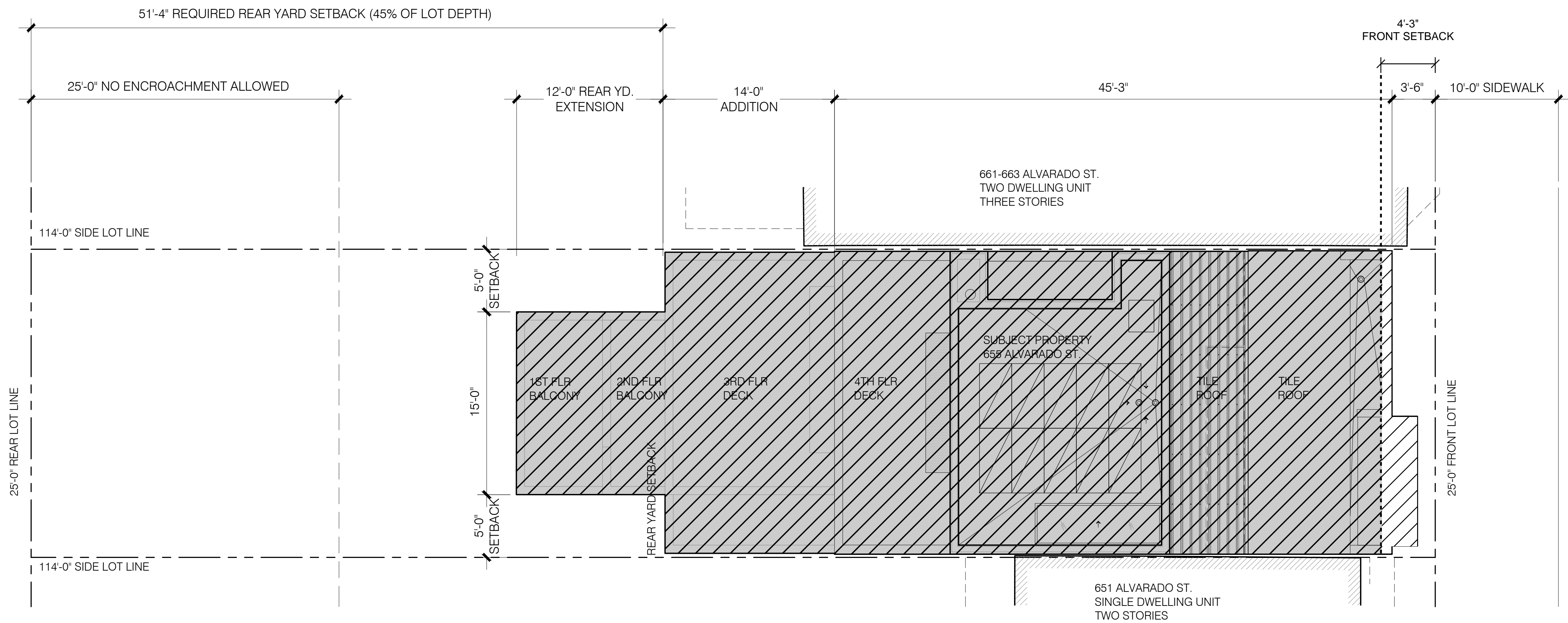

PROPERTY OWNER
Jonathan Kaplan & Marci Glazer
655 Alvarado Street
San Francisco, CA 94114

STRUCTURAL ENGINEER
 Structural design for fine architecture™
543 Howard Street, First Floor
San Francisco, California 94105
415 512 1301

ATTN: Randy Braun
Email: rbraun@gfdseng.com

GEOTECHNICAL ENGINEER
Rockridge Geotechnical
ATTN: Craig Shields
Phone: 510.420.5738
Email: csshields@rockridgegeo.com

ENERGY CONSULTANT
Rick's Energy Solutions
ATTN: Rick Cowperwaite
Phone: 707.578.5380
Email: rick@rc-networks.com

MEP ENGINEER
MHC ENGINEERS
150 Eighth Street
San Francisco, CA 94103
attn: Eiki Or, P.E., LEED A.P.
T: 415.512.7141 ext. 19
F: 415.512.7120
E: eikior@mhcengr.com

ISSUANCES

Revisions
Project
**655 ALVARADO ST
SAN FRANCISCO, CA
94114**

SCALE: NTS SHEET

SF ZONING CODE
BUILDING SETBACK
DIAGRAM
A0.3

DATE: 2017.11.16
JOB NUMBER: 1613

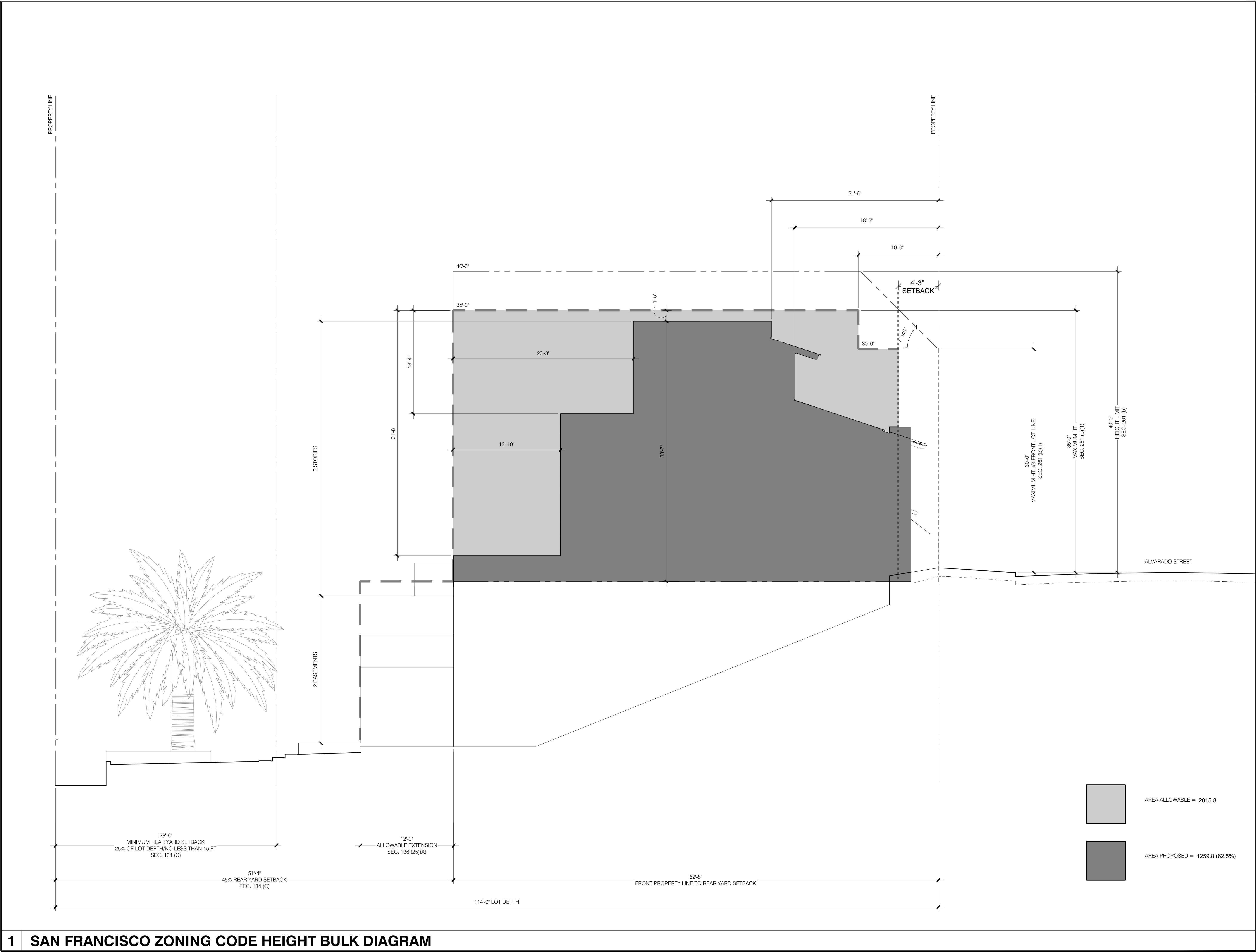

DAVIS MADDY ARCHITECTURE STUDIO
DMARCstudio
1414 fourth st #200b
san rafael, ca 94901
tel: 415.258.9100
www.dmarcstudio.com

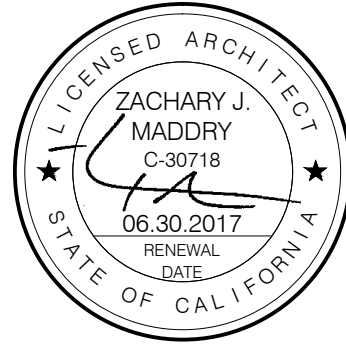

PROPERTY OWNER
Jonathan Kaplan & Marci Glazer
655 Alvarado Street
San Francisco, CA 94114

STRUCTURAL ENGINEER
G F D S Structural design for fine architecture
543 Howard Street, First Floor
San Francisco, California 94105
415 512 1301

ATTN: Randy Braun
Email: rbraun@gfdseng.com

GEOTECHNICAL ENGINEER
Rockridge Geotechnical
ATTN: Craig Shields
Phone: 510.420.5738
Email: csshields@rockridgegeo.com

ENERGY CONSULTANT
Rick's Energy Solutions
ATTN: Rick Cowperwaite
Phone: 707.578.5380
Email: rick@rc-networks.com

MEP ENGINEER
MHC ENGINEERS
150 Eighth Street
San Francisco, CA 94103
attn: Eiki Or, P.E., LEED A.P.
T: 415.512.7141 ext. 19
F: 415.512.7120
E: eikior@mhcengr.com

ISSUANCES

Revisions
Project
655 ALVARADO ST
SAN FRANCISCO, CA
94114

SCALE: NTS SHEET

SF ZONING CODE
HEIGHT BULK DIAGRAM

A0.4

DATE: 2017.11.16
JOB NUMBER: 1613

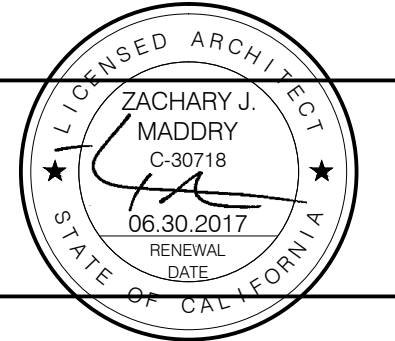

PROPERTY OWNER

Jonathan Kaplan & Marci Glazer
655 Alvarado Street
San Francisco, CA 94114

STRUCTURAL ENGINEER



Structural
design for fine
architecture

543 Howard Street, First Floor
San Francisco, California 94105
415 512 1301

ATTN: Randy Braun

Email: rbraun@gfdseng.com

GEOTECHNICAL ENGINEER

Rockridge Geotechnical

ATTN: Craig Shields

Phone: 510.420.5738

Email: csshields@rockridgegeo.com

ENERGY CONSULTANT

Rick's Energy Solutions

ATTN: Rick Cowperwaite

Phone: 707.578.5380

Email: rick@rc-networks.com

MEP ENGINEER

MHC ENGINEERS

150 Eighth Street

San Francisco, CA 94103

attn: Eiki Or, P.E., LEED A.P.

T: 415.512.7141 ext. 19

F: 415.512.7120

E: eikior@mhcengr.com

ISSUANCES

08.12.16	50% DD SET
08.24.16	50% DD - REV 1 SET
09.16.16	100% DD ARCHITECTURAL SET
09.27.16	ARCHITECTURAL ADDENDUM
Δ 11.08.16	PLAN CHECK COMMENTS
02.01.17	02.01.17
Δ 03.15.17	PERMIT REVISION SET
Δ 05.02.17	TITLE 24 ADDENDUM
05.10.17	MILESTONE SET

Revisions

Project

655 ALVARADO ST
SAN FRANCISCO, CA
94114

SCALE: 1/4" = 1'-0"

SHEET

PROPOSED BASEMENT
LEVEL PLAN

A2.0

DATE: 2018.02.20

JOB NUMBER: 1613

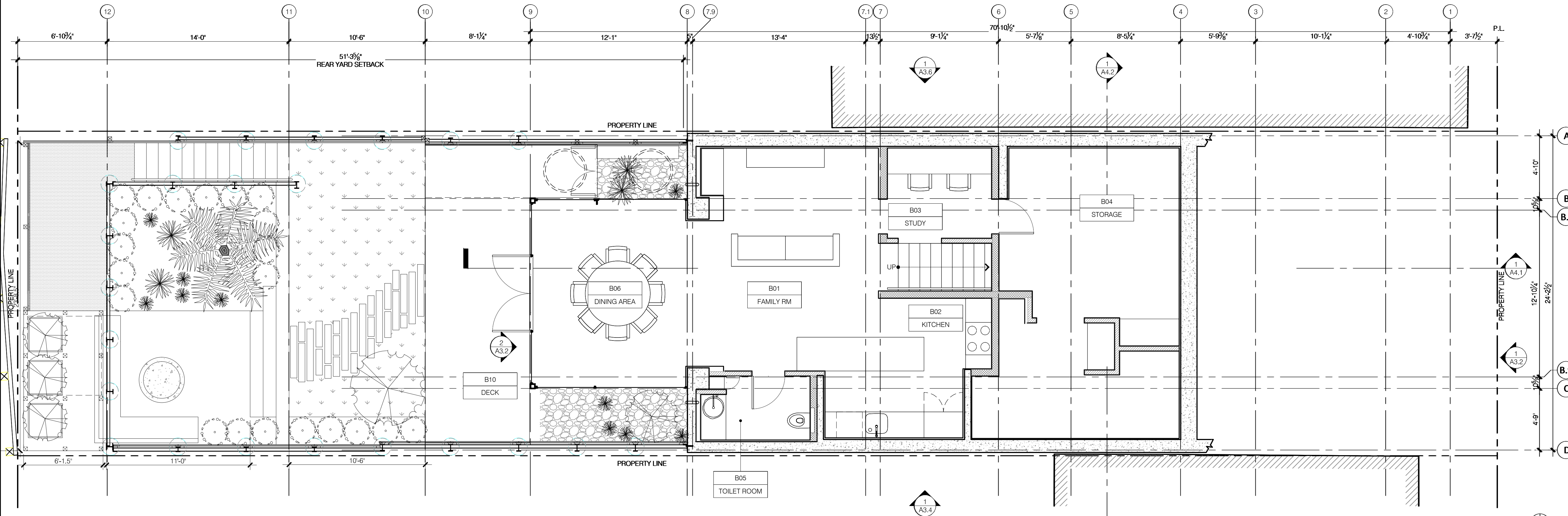

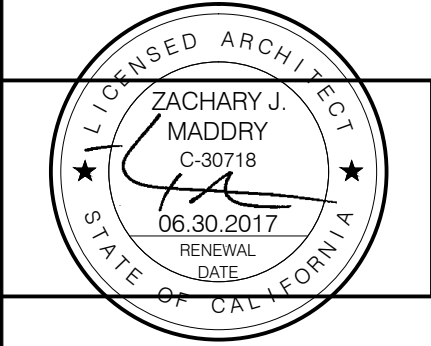
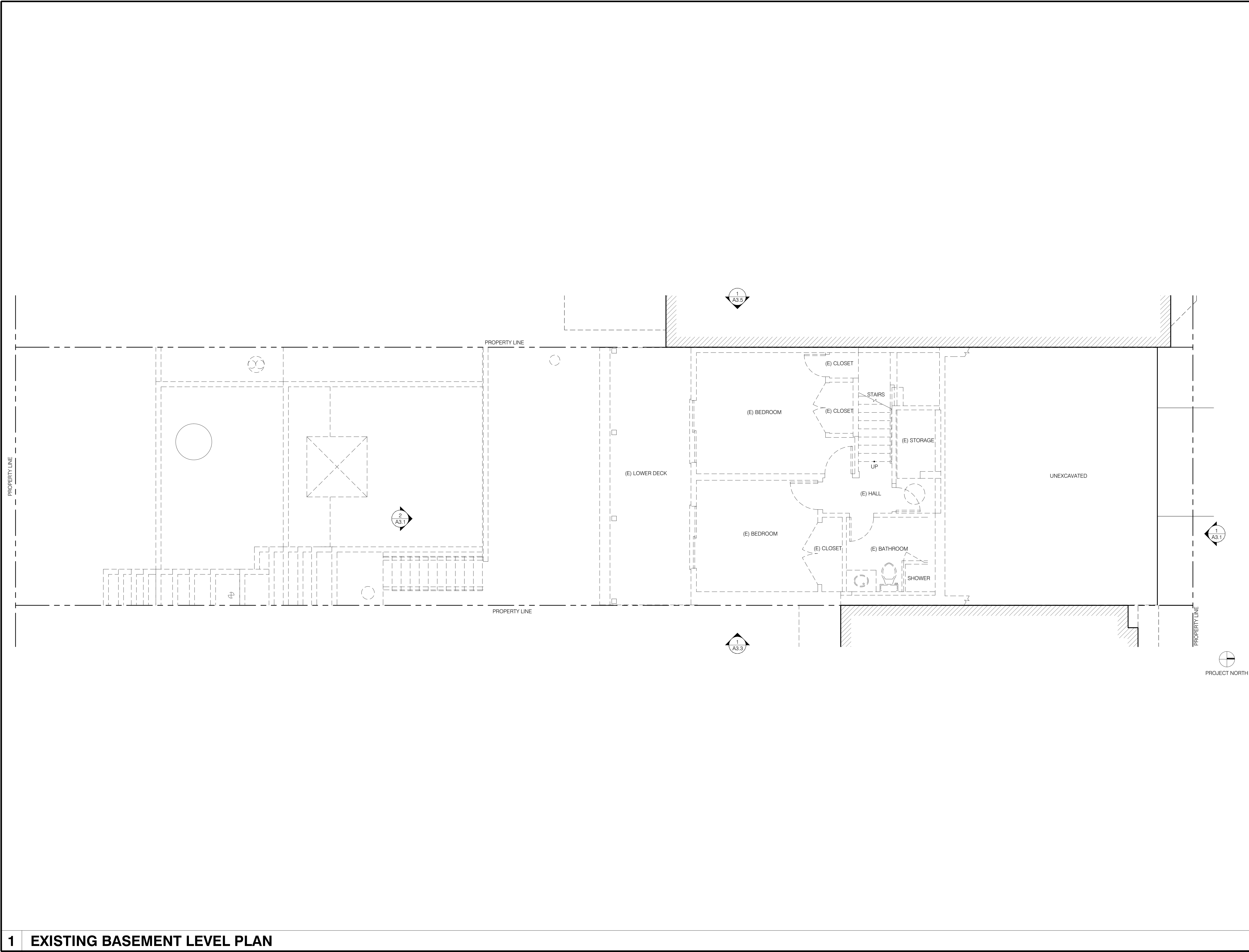

PROPERTY OWNER
Jonathan Kaplan & Marci Glazer
655 Alvarado Street
San Francisco, CA 94114

STRUCTURAL ENGINEER
 Structural design for fine architecture™
543 Howard Street, First Floor
San Francisco, California 94105
415 512 1301

ATTN: Randy Braun
Email: rbraun@gfdseng.com

GEOTECHNICAL ENGINEER
Rockridge Geotechnical
ATTN: Craig Shields
Phone: 510.420.5738
Email: csshields@rockridgegeo.com

ENERGY CONSULTANT
Rick's Energy Solutions
ATTN: Rick Cowperwaite
Phone: 707.578.5380
Email: rick@rc-networks.com

MEP ENGINEER
MHC ENGINEERS
150 Eighth Street
San Francisco, CA 94103
attn: Eiki Or, P.E., LEED A.P.
T: 415.512.7141 ext. 19
F: 415.512.7120
E: eikior@mhcengr.com

ISSUANCES

Revisions
Project
**655 ALVARADO ST
SAN FRANCISCO, CA
94114**

SCALE: 1/4" = 1'-0" SHEET

**EXISTING FIRST LEVEL
PLAN**

A2.1

DATE: 2017.11.16
JOB NUMBER: 1613

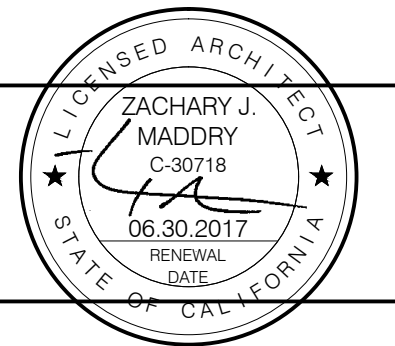

PROPERTY OWNER

Jonathan Kaplan & Marci Glazer
655 Alvarado Street
San Francisco, CA 94114

STRUCTURAL ENGINEER



Structural
design for fine
architecture™

543 Howard Street, First Floor
San Francisco, California 94105
415 512 1301

ATTN: Randy Braun

Email: rbraun@gfdseng.com

GEOTECHNICAL ENGINEER

Rockridge Geotechnical

ATTN: Craig Shields

Phone: 510.420.5738

Email: csshields@rockridgegeo.com

ENERGY CONSULTANT

Rick's Energy Solutions

ATTN: Rick Cowperwaite

Phone: 707.578.5380

Email: rick@rc-networks.com

MEP ENGINEER

MHC ENGINEERS

150 Eighth Street

San Francisco, CA 94103

attn: Eiki Or, P.E., LEED A.P.

T: 415.512.7141 ext. 19

F: 415.512.7120

E: eikior@mhcengr.com

ISSUANCES

Revisions

Project

655 ALVARADO ST
SAN FRANCISCO, CA
94114

SCALE: 1/4" = 1'-0"

SHEET

PROPOSED FIRST LEVEL
PLAN

A2.2

DATE: 2017.11.16

JOB NUMBER: 1613

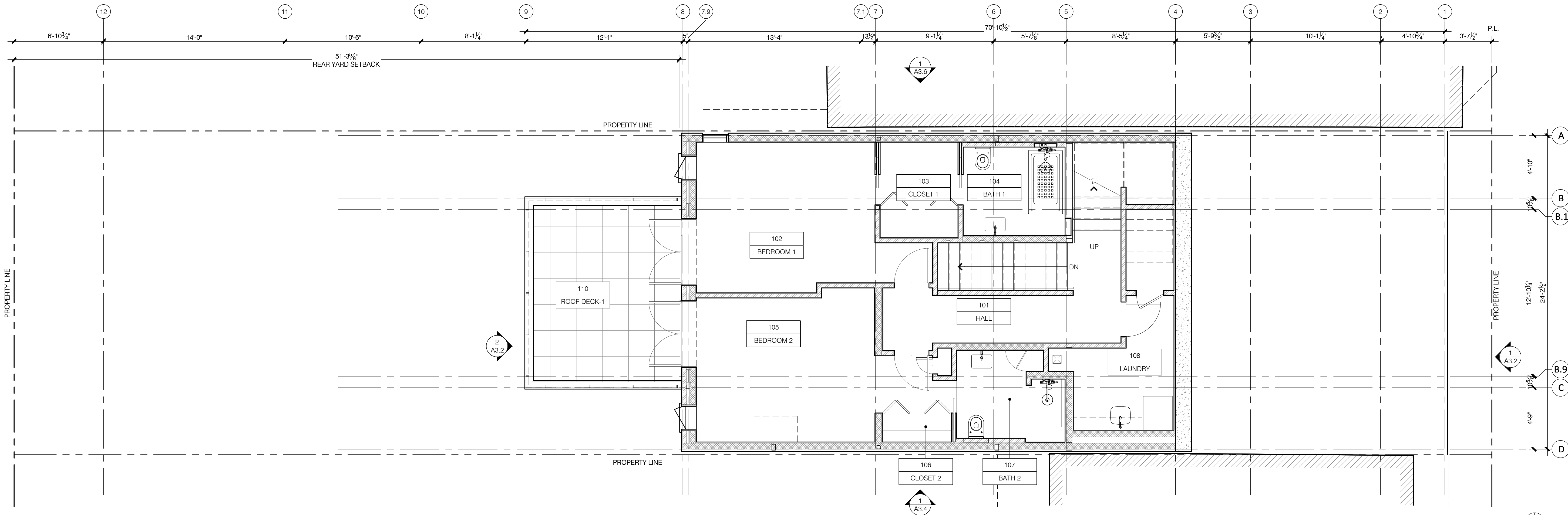

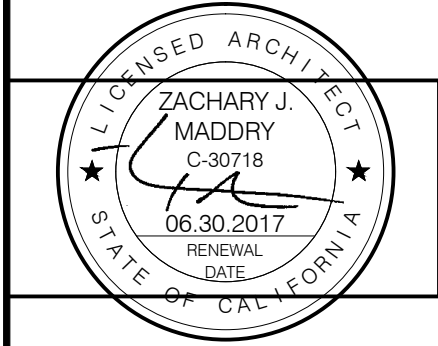
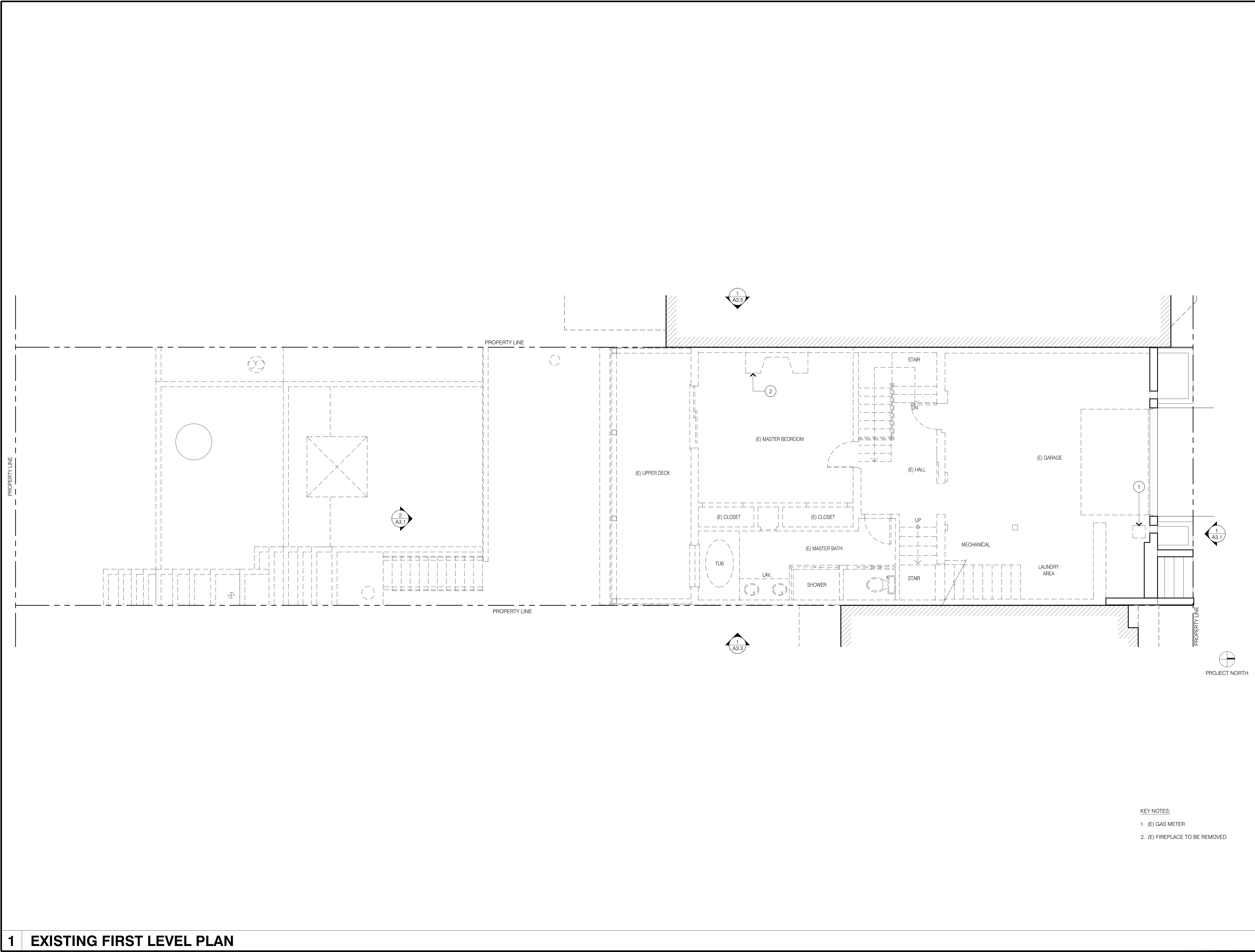

PROPERTY OWNER
Jonathan Kaplan & Marci Glazer
655 Alvarado Street
San Francisco, CA 94114

STRUCTURAL ENGINEER
G F D S ENGINEERS
Structural design for fine architecture™
543 Howard Street, First Floor
San Francisco, California 94105
415 512 1301

ATTN: Randy Braun
Email: rbraun@gfdseng.com

GEOTECHNICAL ENGINEER
Rockridge Geotechnical
ATTN: Craig Shields
Phone: 510.420.5738
Email: csshields@rockridgegeo.com

ENERGY CONSULTANT
Rick's Energy Solutions
ATTN: Rick Cowperwaite
Phone: 707.578.5380
Email: rick@rc-networks.com

MEP ENGINEER
MHC ENGINEERS
150 Eighth Street
San Francisco, CA 94103
attn: Eiki Or, P.E., LEED A.P.
T: 415.512.7141 ext. 19
F: 415.512.7120
E: eikior@mhcengr.com

ISSUANCES

Revisions
Project
**655 ALVARADO ST
SAN FRANCISCO, CA
94114**

SCALE: 1/4" = 1'-0" SHEET

**EXISTING SECOND
LEVEL PLAN**

A2.3

DATE: 2017.11.16
JOB NUMBER: 1613

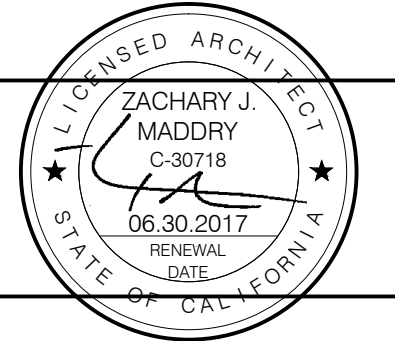

PROPERTY OWNER
Jonathan Kaplan & Marci Glazer
655 Alvarado Street
San Francisco, CA 94114

STRUCTURAL ENGINEER
G F D S ENGINEERS
Structural design for fine architecture
543 Howard Street, First Floor
San Francisco, California 94105
415 512 1301

ATTN: Randy Braun
Email: rbraun@gfdseng.com

GEOTECHNICAL ENGINEER
Rockridge Geotechnical
ATTN: Craig Shields
Phone: 510.420.5738
Email: csshields@rockridgegeo.com

ENERGY CONSULTANT
Rick's Energy Solutions
ATTN: Rick Cowperwaite
Phone: 707.578.5380
Email: rick@rc-networks.com

MEP ENGINEER
MHC ENGINEERS
150 Eighth Street
San Francisco, CA 94103
attn: Eiki Or, P.E., LEED A.P.
T: 415.512.7141 ext. 19
F: 415.512.7120
E: eikior@mhcengr.com

ISSUANCES

Revisions
Project
**655 ALVARADO ST
SAN FRANCISCO, CA
94114**

SCALE: 1/4" = 1'-0" SHEET

PROPOSED SECOND
LEVEL PLAN

A2.4

DATE: 2017.11.16
JOB NUMBER: 1613

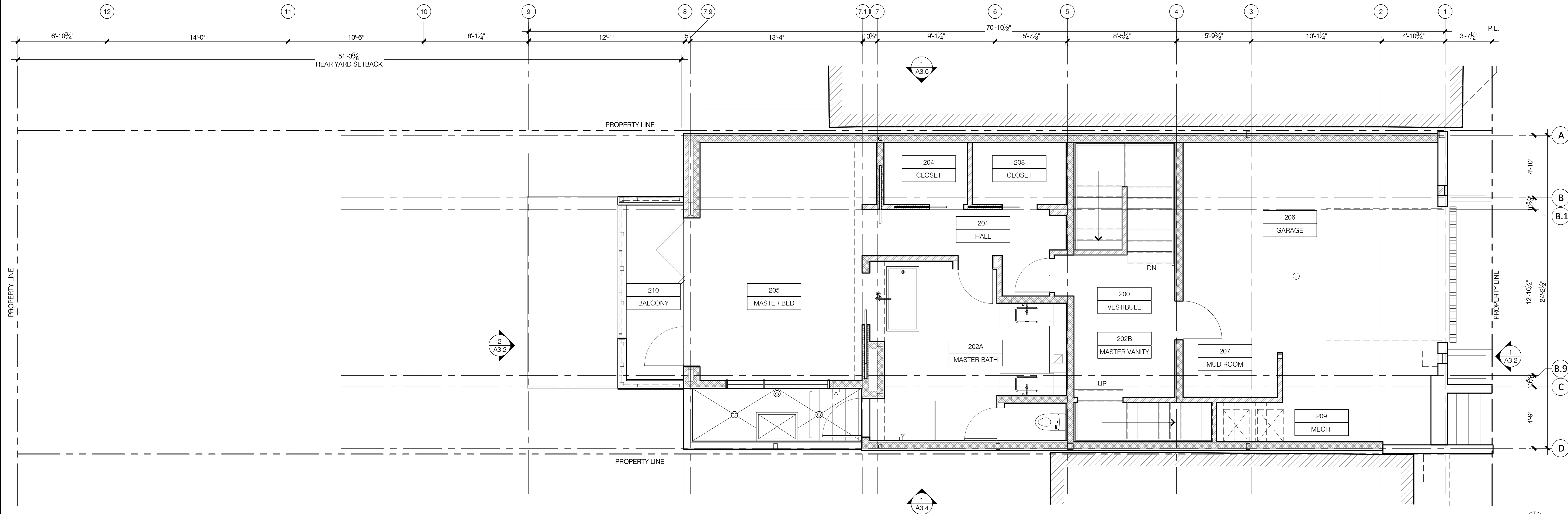

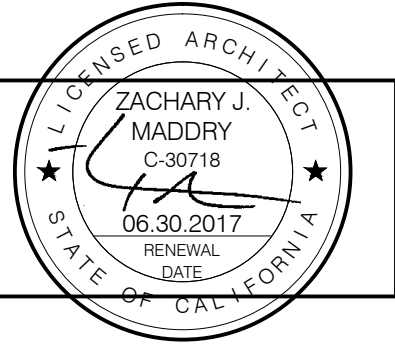

PROPERTY OWNER
Jonathan Kaplan & Marci Glazer
655 Alvarado Street
San Francisco, CA 94114

STRUCTURAL ENGINEER
 Structural design for fine architecture™
543 Howard Street, First Floor
San Francisco, California 94105
415 512 1301

ATTN: Randy Braun
Email: rbraun@gfdseng.com

GEOTECHNICAL ENGINEER
Rockridge Geotechnical
ATTN: Craig Shields
Phone: 510.420.5738
Email: csshields@rockridgegeo.com

ENERGY CONSULTANT
Rick's Energy Solutions
ATTN: Rick Cowperwaite
Phone: 707.578.5380
Email: rick@rc-networks.com

MEP ENGINEER
MHC ENGINEERS
150 Eighth Street
San Francisco, CA 94103
attn: Eiki Or, P.E., LEED A.P.
T: 415.512.7141 ext. 19
F: 415.512.7120
E: eikior@mhcengr.com

ISSUANCES	
08.12.16	50% DD SET
08.24.16	50% DD - REV 1 SET
09.16.16	100% DD ARCHITECTURAL SET
09.27.16	ARCHITECTURAL ADDENDUM
Δ 11.08.16	PLAN CHECK COMMENTS
02.01.17	02.01.17
Δ 03.15.17	PERMIT REVISION SET
Δ 05.02.17	TITLE 24 ADDENDUM
05.10.17	MILESTONE SET

Revisions
Project

**655 ALVARADO ST
SAN FRANCISCO, CA
94114**

SCALE: 1/4" = 1'-0" SHEET

EXISTING THIRD LEVEL
PLAN

A2.5

DATE: 2017.11.16
JOB NUMBER: 1613

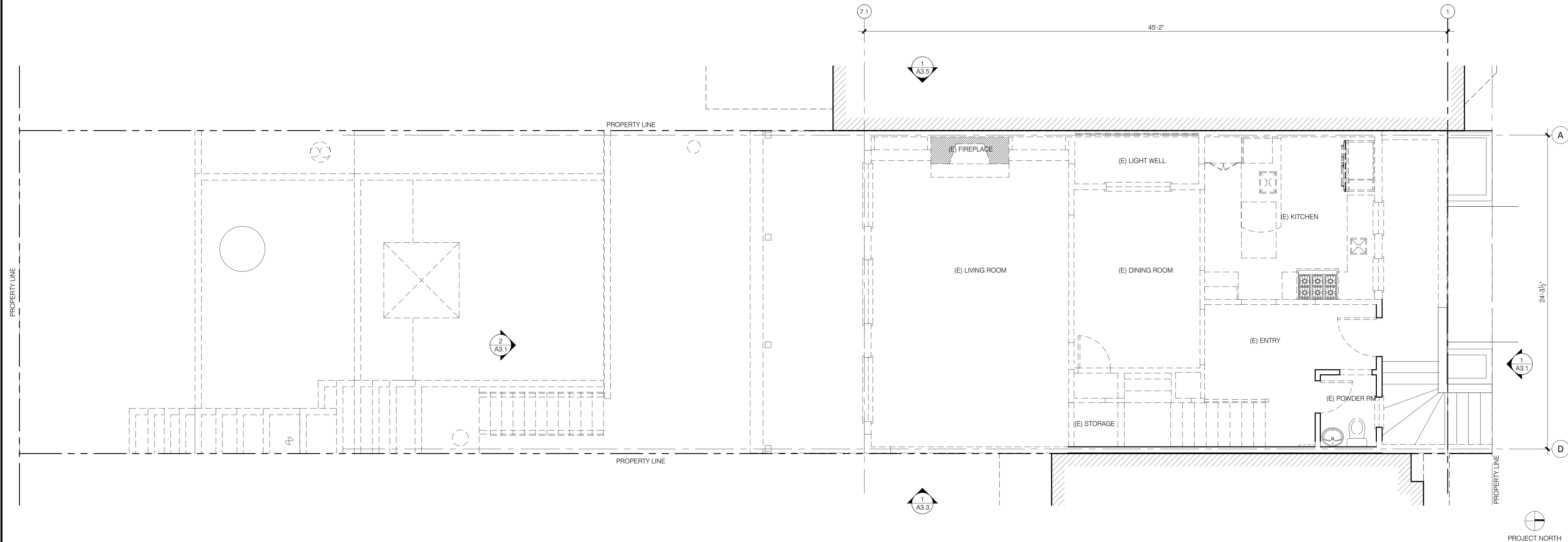

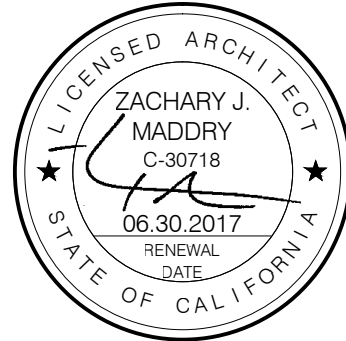

PROPERTY OWNER

Jonathan Kaplan & Marci Glazer
655 Alvarado Street
San Francisco, CA 94114

STRUCTURAL ENGINEER



Structural
design for fine
architecture

543 Howard Street, First Floor
San Francisco, California 94105
415 512 1301

ATTN: Randy Braun

Email: rbraun@gfdseng.com

GEOTECHNICAL ENGINEER

Rockridge Geotechnical

ATTN: Craig Shields

Phone: 510.420.5738

Email: csshields@rockridgegeo.com

ENERGY CONSULTANT

Rick's Energy Solutions

ATTN: Rick Cowperwaite

Phone: 707.578.5380

Email: rick@rc-networks.com

MEP ENGINEER

MHC ENGINEERS

150 Eighth Street

San Francisco, CA 94103

attn: Eiki Or, P.E., LEED A.P.

T: 415.512.7141 ext. 19

F: 415.512.7120

E: eikior@mhcengr.com

ISSUANCES

Revisions

Project

655 ALVARADO ST
SAN FRANCISCO, CA
94114

SCALE: 1/4" = 1'-0"

SHEET

PROPOSED THIRD LEVEL
PLAN

A2.6

DATE: 2018.02.20

JOB NUMBER: 1613

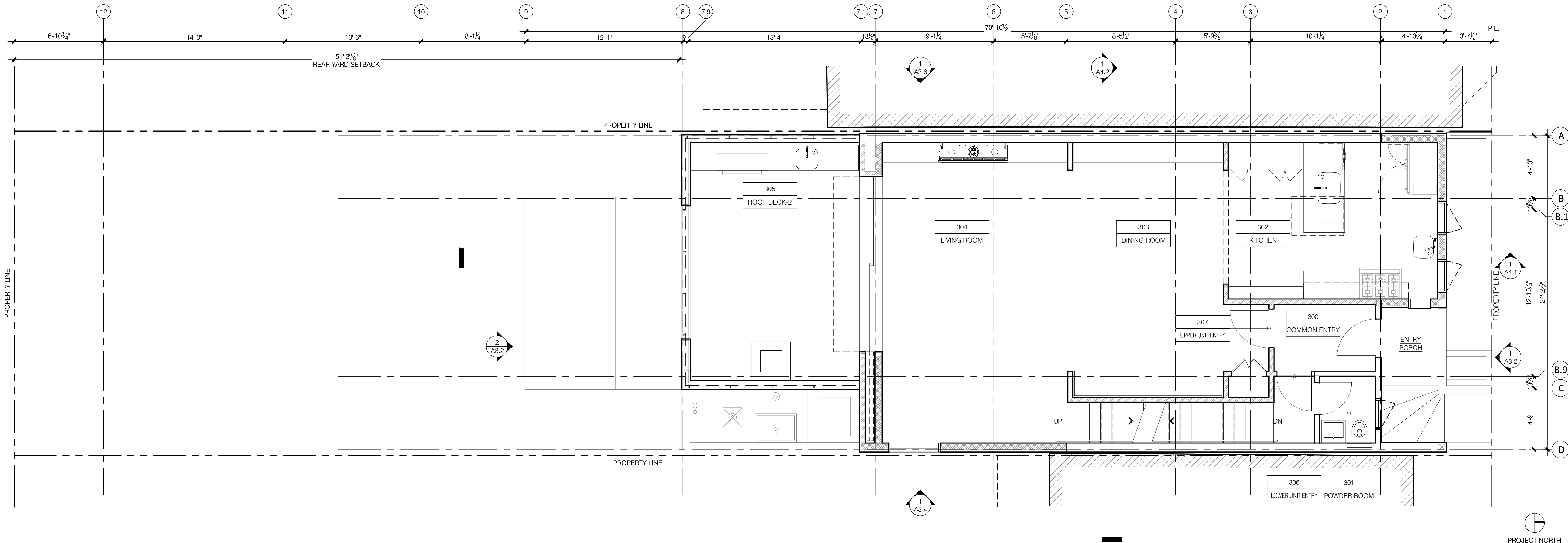

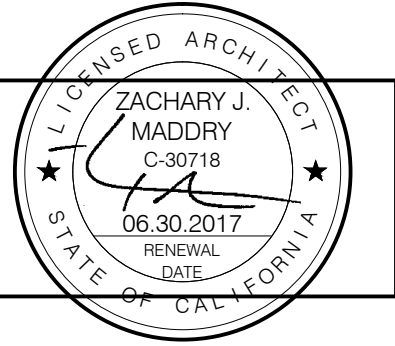

PROPERTY OWNER
Jonathan Kaplan & Marci Glazer
655 Alvarado Street
San Francisco, CA 94114

STRUCTURAL ENGINEER
G F D S ENGINEERS
Structural design for fine architecture™
543 Howard Street, First Floor
San Francisco, California 94105
415 512 1301

ATTN: Randy Braun
Email: rbraun@gfdseng.com

GEOTECHNICAL ENGINEER
Rockridge Geotechnical
ATTN: Craig Shields
Phone: 510.420.5738
Email: csshields@rockridgegeo.com

ENERGY CONSULTANT
Rick's Energy Solutions
ATTN: Rick Cowperwaite
Phone: 707.578.5380
Email: rick@rc-networks.com

MEP ENGINEER
MHC ENGINEERS
150 Eighth Street
San Francisco, CA 94103
attn: Eiki Or, P.E., LEED A.P.
T: 415.512.7141 ext. 19
F: 415.512.7120
E: eikior@mhcengr.com

ISSUANCES	
08.12.16	50% DD SET
08.24.16	50% DD - REV 1 SET
09.16.16	100% DD ARCHITECTURAL SET
09.27.16	ARCHITECTURAL ADDENDUM
Δ 11.08.16	PLAN CHECK COMMENTS
02.01.17	02.01.17
Δ 03.15.17	PERMIT REVISION SET
Δ 05.02.17	TITLE 24 ADDENDUM
05.10.17	MILESTONE SET

Revisions
Project

**655 ALVARADO ST
SAN FRANCISCO, CA
94114**

SCALE: 1/4" = 1'-0" SHEET

EXISTING ROOF PLAN

A2.7

DATE: 2017.11.16
JOB NUMBER: 1613

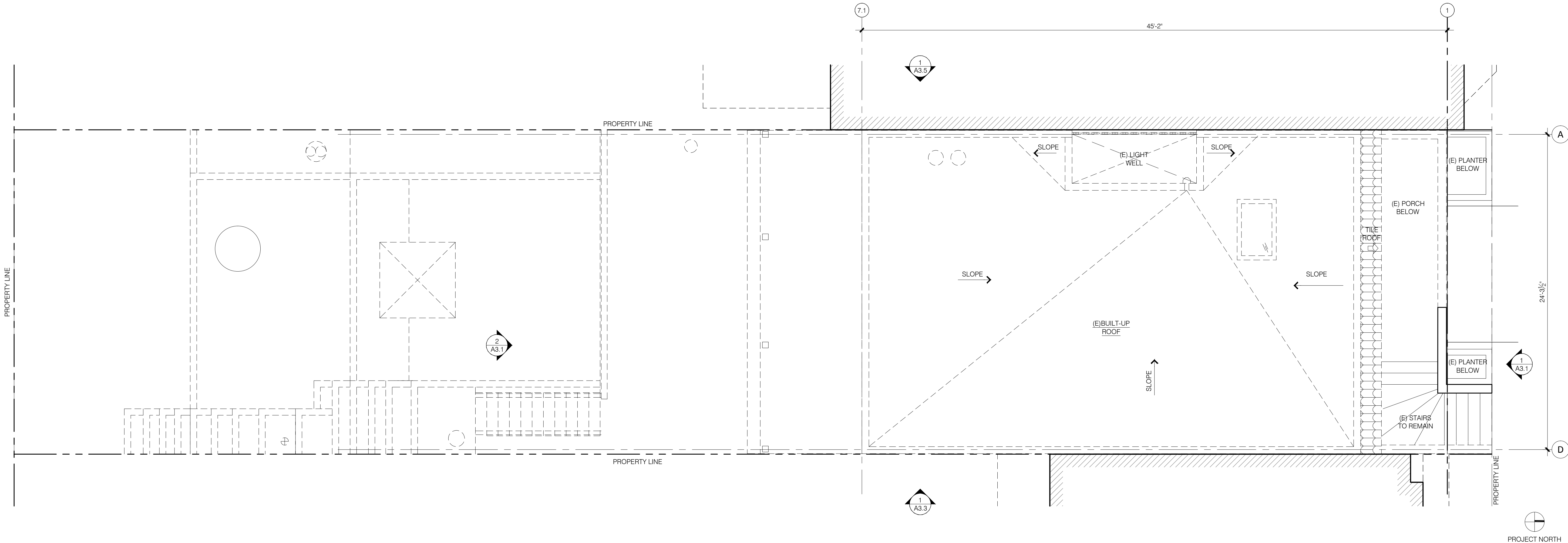

PROPERTY OWNER
Jonathan Kaplan & Marci Glazer
655 Alvarado Street
San Francisco, CA 94114

STRUCTURAL ENGINEER
 Structural
design for fine
architecture
543 Howard Street, First Floor
San Francisco, California 94105
415 512 1301

ATTN: Randy Braun
Email: rbraun@gfdseng.com

GEOTECHNICAL ENGINEER
Rockridge Geotechnical
ATTN: Craig Shields
Phone: 510.420.5738
Email: csshields@rockridgegeo.com

ENERGY CONSULTANT
Rick's Energy Solutions
ATTN: Rick Cowperwaite
Phone: 707.578.5380
Email: rick@rc-networks.com

MEP ENGINEER
MHC ENGINEERS
150 Eighth Street
San Francisco, CA 94103
attn: Eiki Or, P.E., LEED A.P.
T: 415.512.7141 ext. 19
F: 415.512.7120
E: eikior@mhcengr.com

ISSUANCES		
08.12.16	50% DD SET	
08.24.16	50% DD - REV 1 SET	
09.16.16	100% DD ARCHITECTURAL SET	
09.27.16	ARCHITECTURAL ADDENDUM	
△ 11.08.16	PLAN CHECK COMMENTS	
02.01.17	02.01.17	
△ 03.15.17	PERMIT REVISION SET	
△ 05.02.17	TITLE 24 ADDENDUM	
05.10.17	MILESTONE SET	

Revisions
Project

**655 ALVARADO ST
SAN FRANCISCO, CA
94114**

SCALE: 1/4" = 1'-0" SHEET

**PROPOSED FOURTH
FLOOR PLAN**

A2.8

DATE: 2017.11.16
JOB NUMBER: 1613

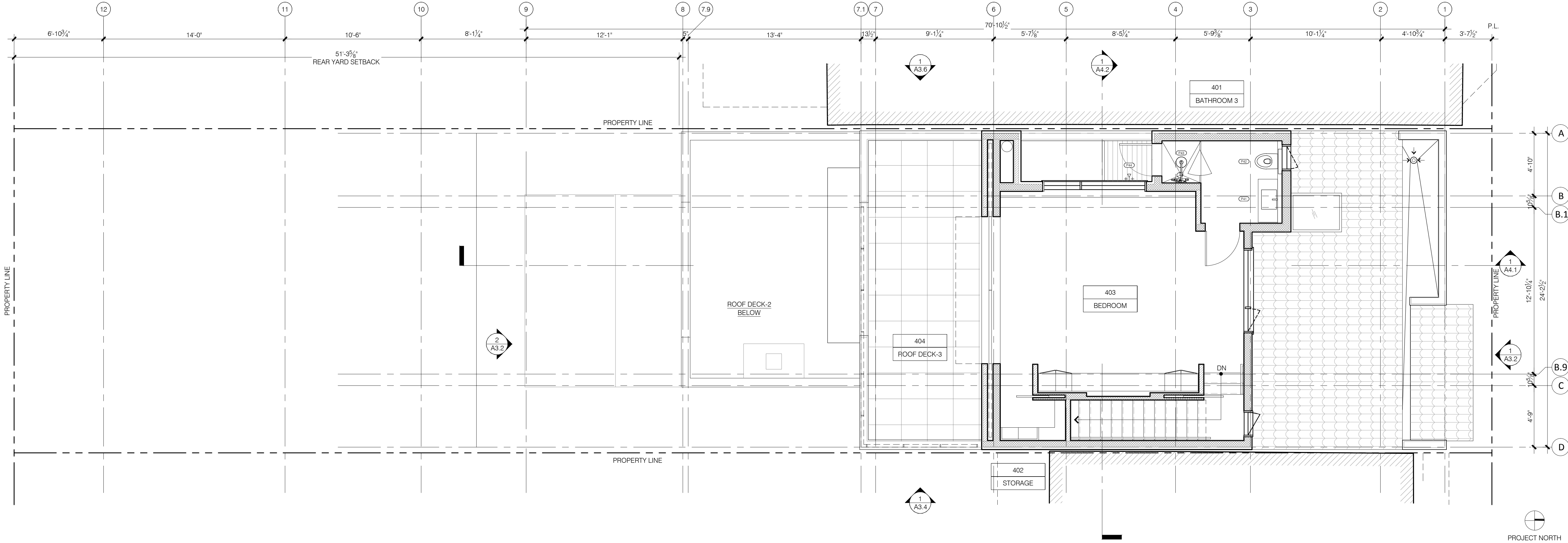

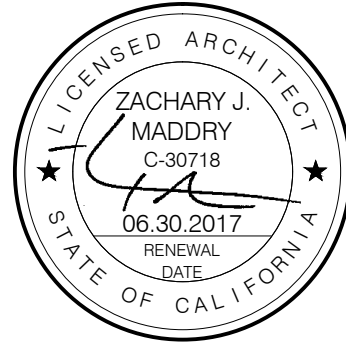

PROPERTY OWNER
Jonathan Kaplan & Marci Glazer
655 Alvarado Street
San Francisco, CA 94114

STRUCTURAL ENGINEER
 Structural design for fine architecture™
543 Howard Street, First Floor
San Francisco, California 94105
415 512 1301

ATTN: Randy Braun
Email: rbraun@gfdseng.com

GEOTECHNICAL ENGINEER
Rockridge Geotechnical
ATTN: Craig Shields
Phone: 510.420.5738
Email: csshields@rockridgegeo.com

ENERGY CONSULTANT
Rick's Energy Solutions
ATTN: Rick Cowperwaite
Phone: 707.578.5380
Email: rick@rc-networks.com

MEP ENGINEER
MHC ENGINEERS
150 Eighth Street
San Francisco, CA 94103
attn: Eiki Or, P.E., LEED A.P.
T: 415.512.7141 ext. 19
F: 415.512.7120
E: eikior@mhcengr.com

ISSUANCES	
08.12.16	50% DD SET
08.24.16	50% DD - REV 1 SET
09.16.16	100% DD ARCHITECTURAL SET
09.27.16	ARCHITECTURAL ADDENDUM
△ 11.08.16	PLAN CHECK COMMENTS
02.01.17	02.01.17
△ 03.15.17	PERMIT REVISION SET
△ 05.02.17	TITLE 24 ADDENDUM
05.10.17	MILESTONE SET

Revisions
Project
**655 ALVARADO ST
SAN FRANCISCO, CA
94114**

SCALE: 1/4" = 1'-0" SHEET

PROPOSED ROOF PLAN

A2.9

DATE: 2017.11.16
JOB NUMBER: 1613

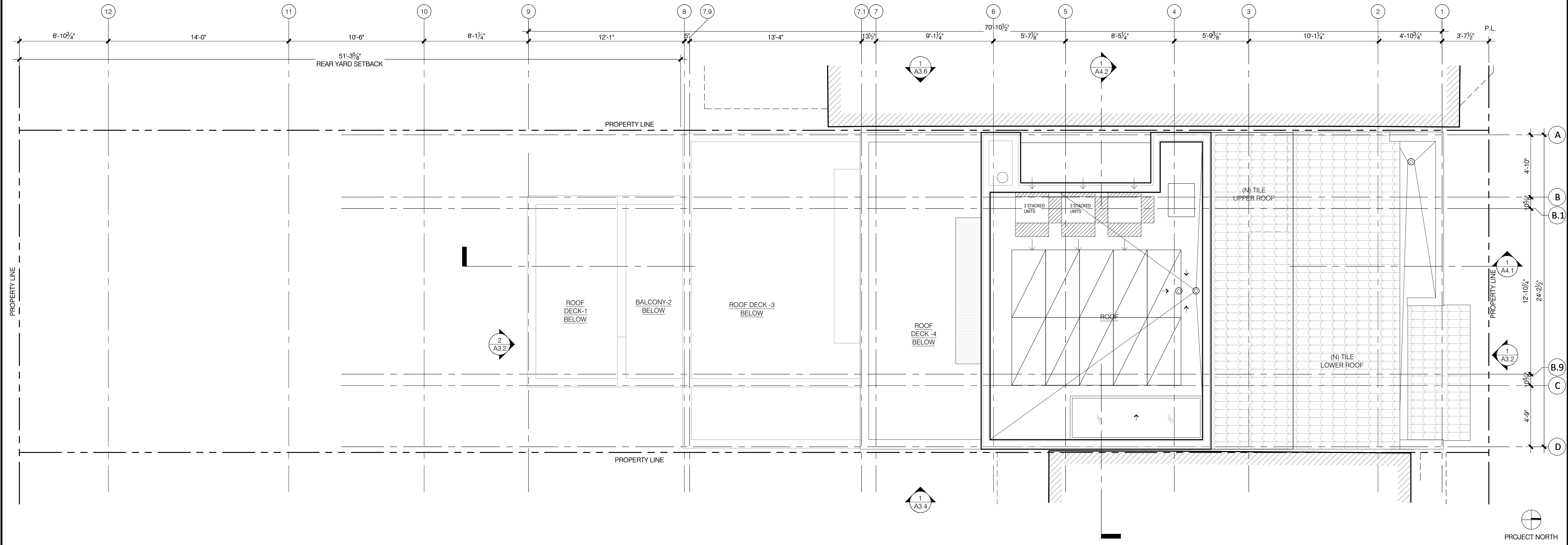

1 EXISTING NORTH ELEVATION



2 EXISTING SOUTH ELEVATION

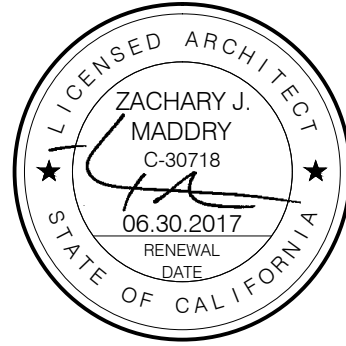
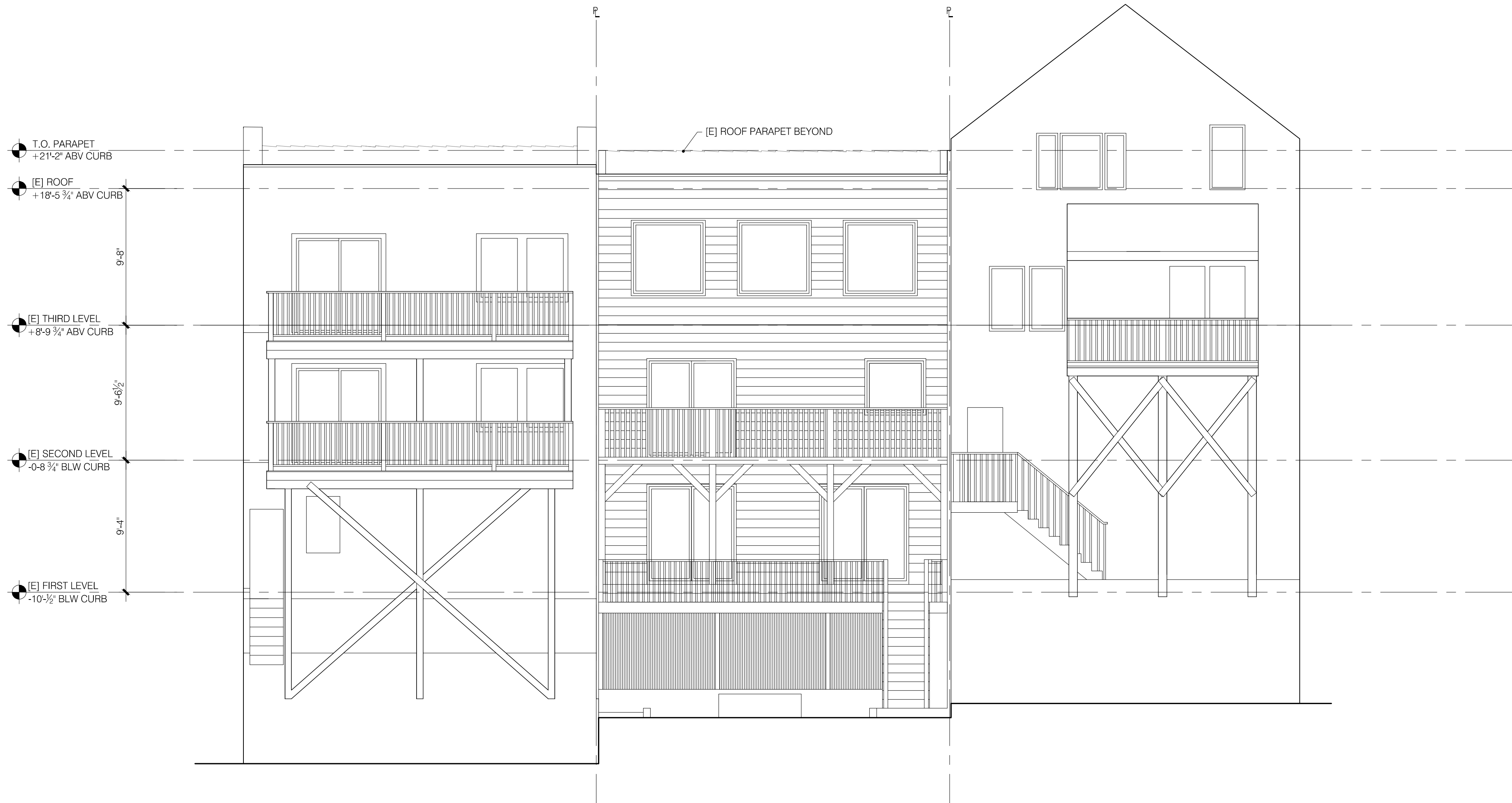

PROPERTY OWNER
Jonathan Kaplan & Marci Glazer
655 Alvarado Street
San Francisco, CA 94114

STRUCTURAL ENGINEER
 Structural design for fine architecture
543 Howard Street, First Floor
San Francisco, California 94105
415 512 1301

ATTN: Randy Braun
Email: rbraun@gfdseng.com

GEOTECHNICAL ENGINEER
Rockridge Geotechnical
ATTN: Craig Shields
Phone: 510.420.5738
Email: csshields@rockridgegeo.com

ENERGY CONSULTANT
Rick's Energy Solutions
ATTN: Rick Cowperwaite
Phone: 707.578.5380
Email: rick@rc-networks.com

MEP ENGINEER
MHC ENGINEERS
150 Eighth Street
San Francisco, CA 94103
attn: Eiki Or, P.E., LEED A.P.
T: 415.512.7141 ext. 19
F: 415.512.7120
E: eikior@mhcengr.com

ISSUANCES

Revisions
Project
**655 ALVARADO ST
SAN FRANCISCO, CA
94114**

SCALE: 3/16" = 1'-0" SHEET

**EXISTING NORTH AND
SOUTH ELEVATIONS**

A3.1

DATE: 2017.11.16
JOB NUMBER: 1613



PROPERTY OWNER
Jonathan Kaplan & Marci Glazer
655 Alvarado Street
San Francisco, CA 94114

STRUCTURAL ENGINEER
 Structural design for fine architecture™
543 Howard Street, First Floor
San Francisco, California 94105
415 512 1301

ATTN: Randy Braun
Email: rbraun@gfdseng.com

GEOTECHNICAL ENGINEER
Rockridge Geotechnical
ATTN: Craig Shields
Phone: 510.420.5738
Email: csshields@rockridgegeo.com

ENERGY CONSULTANT
Rick's Energy Solutions
ATTN: Rick Cowperwaite
Phone: 707.578.5380
Email: rick@rc-networks.com

MEP ENGINEER
MHC ENGINEERS
150 Eighth Street
San Francisco, CA 94103
attn: Eiki Or, P.E., LEED A.P.
T: 415.512.7141 ext. 19
F: 415.512.7120
E: eikior@mhcengr.com

ISSUANCES

Revisions
Project
**655 ALVARADO ST
SAN FRANCISCO, CA
94114**

SCALE: 3/16" = 1'-0" SHEET

**PROPOSED NORTH AND
SOUTH ELEVATIONS**

A3.2

DATE: 2017.11.16
JOB NUMBER: 1613

1 PROPOSED NORTH ELEVATION

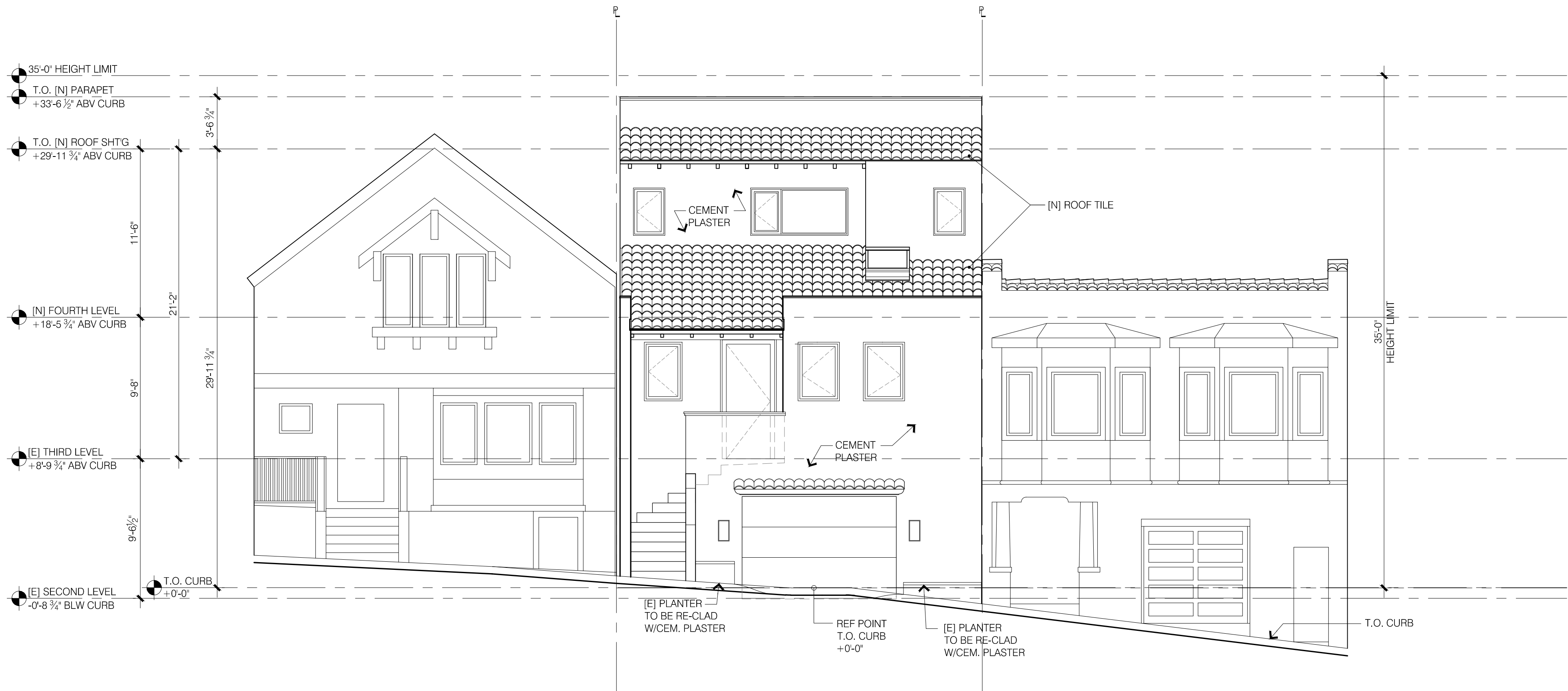

2 PROPOSED SOUTH ELEVATION



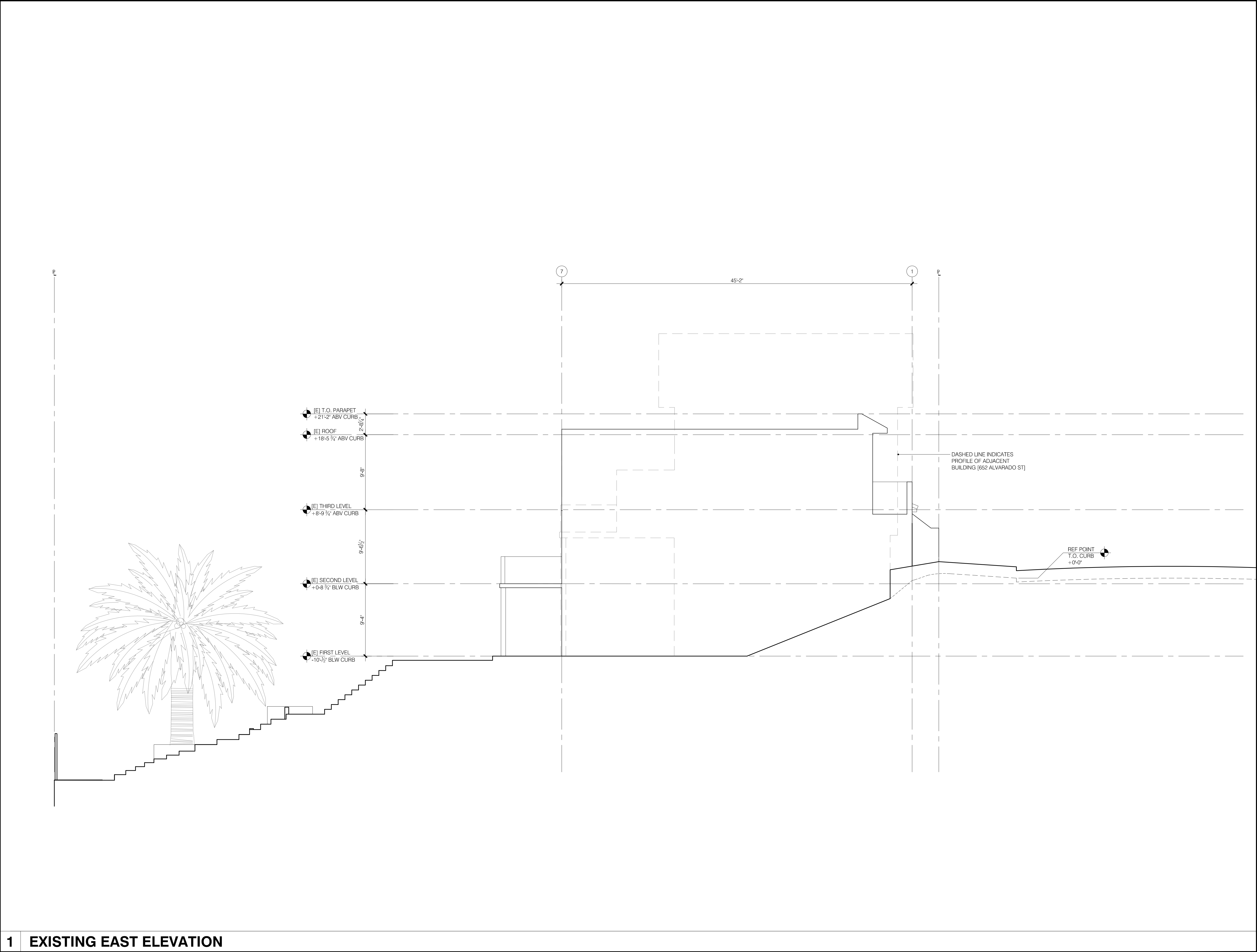

DAVIS MADDRY ARCHITECTURE STUDIO
DMARCstudio
1414 fourth st #200b
san rafael, ca 94901
tel: 415.258.9100
www.dmarcstudio.com

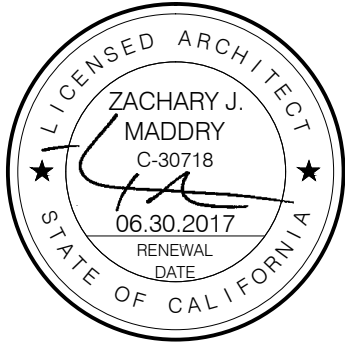

PROPERTY OWNER
Jonathan Kaplan & Marci Glazer
655 Alvarado Street
San Francisco, CA 94114

STRUCTURAL ENGINEER
 Structural
design for fine
architecture™
543 Howard Street, First Floor
San Francisco, California 94105
415 512 1301

ATTN: Randy Braun
Email: rbraun@gfdseng.com

GEOTECHNICAL ENGINEER
Rockridge Geotechnical
ATTN: Craig Shields
Phone: 510.420.5738
Email: csshields@rockridgegeo.com

ENERGY CONSULTANT
Rick's Energy Solutions
ATTN: Rick Cowperwaite
Phone: 707.578.5380
Email: rick@rc-networks.com

MEP ENGINEER
MHC ENGINEERS
150 Eighth Street
San Francisco, CA 94103
attn: Eiki Or, P.E., LEED A.P.
T: 415.512.7141 ext. 19
F: 415.512.7120
E: eikior@mhcengr.com

ISSUANCES

Revisions
Project
**655 ALVARADO ST
SAN FRANCISCO, CA
94114**

SCALE: 3/16" = 1'-0" SHEET

EXISTING EAST
ELEVATION

A3.3

DATE: 2017.11.16
JOB NUMBER: 1613

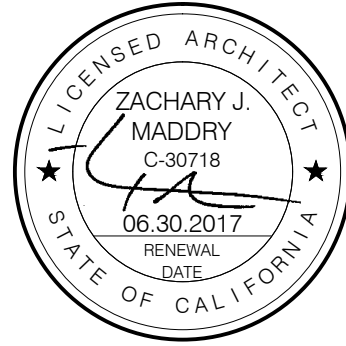

PROPERTY OWNER
Jonathan Kaplan & Marci Glazer
655 Alvarado Street
San Francisco, CA 94114

STRUCTURAL ENGINEER
 Structural design for fine architecture™
543 Howard Street, First Floor
San Francisco, California 94105
415 512 1301

ATTN: Randy Braun
Email: rbraun@gfdseng.com

GEOTECHNICAL ENGINEER
Rockridge Geotechnical
ATTN: Craig Shields
Phone: 510.420.5738
Email: csshields@rockridgegeo.com

ENERGY CONSULTANT
Rick's Energy Solutions
ATTN: Rick Cowperwaite
Phone: 707.578.5380
Email: rick@rc-networks.com

MEP ENGINEER
MHC ENGINEERS
150 Eighth Street
San Francisco, CA 94103
attn: Eiki Or, P.E., LEED A.P.
T: 415.512.7141 ext. 19
F: 415.512.7120
E: eikior@mhcengr.com

ISSUANCES

Revisions
Project
**655 ALVARADO ST
SAN FRANCISCO, CA
94114**

SCALE: 3/16" = 1'-0" SHEET

PROPOSED EAST
ELEVATION

A3.4

DATE: 2017.11.16
JOB NUMBER: 1613

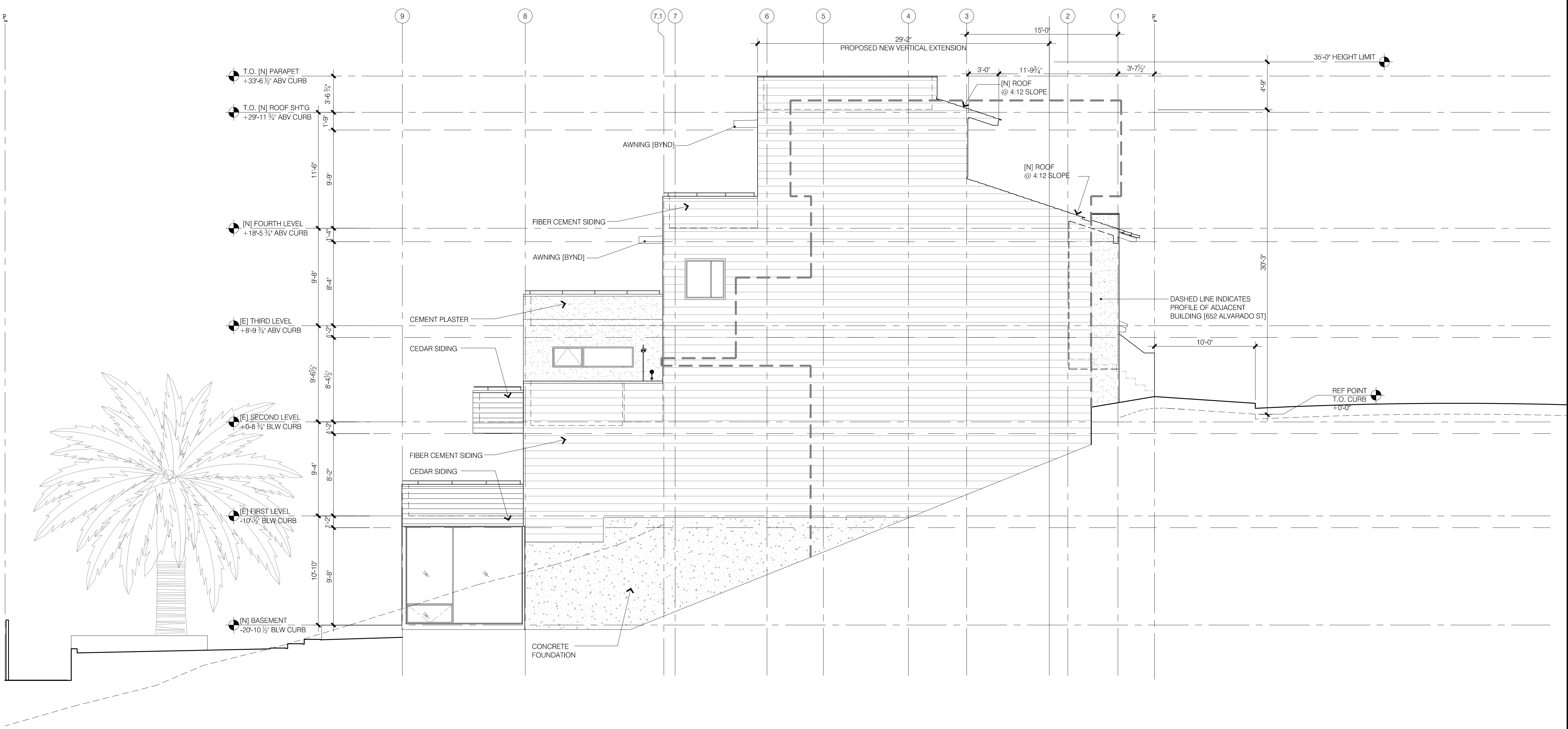

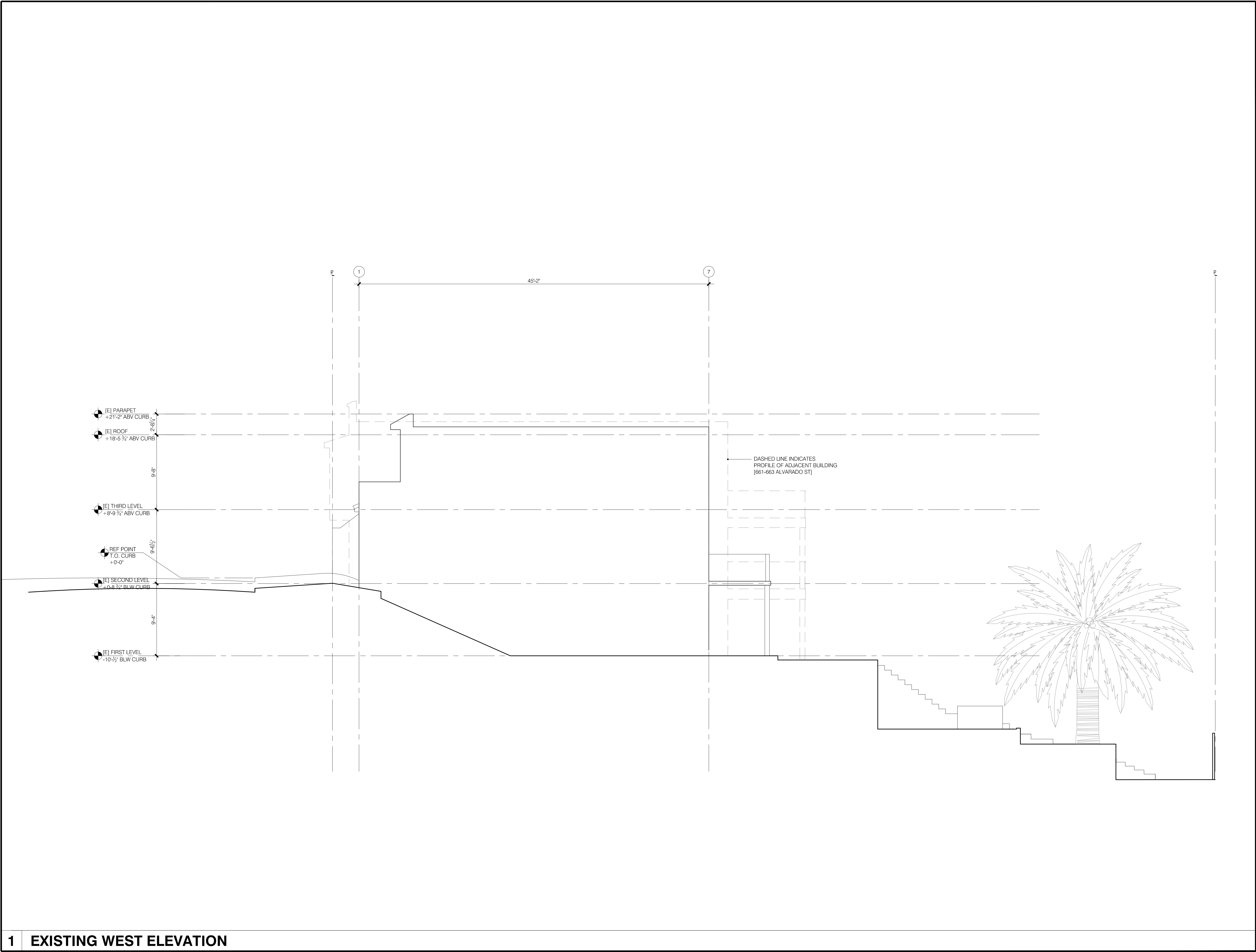

PROPERTY OWNER
Jonathan Kaplan & Marci Glazer
655 Alvarado Street
San Francisco, CA 94114

STRUCTURAL ENGINEER
G F D S ENGINEERS
Structural design for fine architecture™
543 Howard Street, First Floor
San Francisco, California 94105
415 512 1301

ATTN: Randy Braun
Email: rbraun@gfdseng.com

GEOTECHNICAL ENGINEER
Rockridge Geotechnical
ATTN: Craig Shields
Phone: 510.420.5738
Email: csshields@rockridgegeo.com

ENERGY CONSULTANT
Rick's Energy Solutions
ATTN: Rick Cowperwaite
Phone: 707.578.5380
Email: rick@rc-networks.com

MEP ENGINEER
MHC ENGINEERS
150 Eighth Street
San Francisco, CA 94103
attn: Eiki Or, P.E., LEED A.P.
T: 415.512.7141 ext. 19
F: 415.512.7120
E: eikior@mhcengr.com

ISSUANCES

Revisions
Project
**655 ALVARADO ST
SAN FRANCISCO, CA
94114**

SCALE: 3/16" = 1'-0" SHEET

EXISTING WEST
ELEVATION

A3.5

DATE: 2017.11.16
JOB NUMBER: 1613

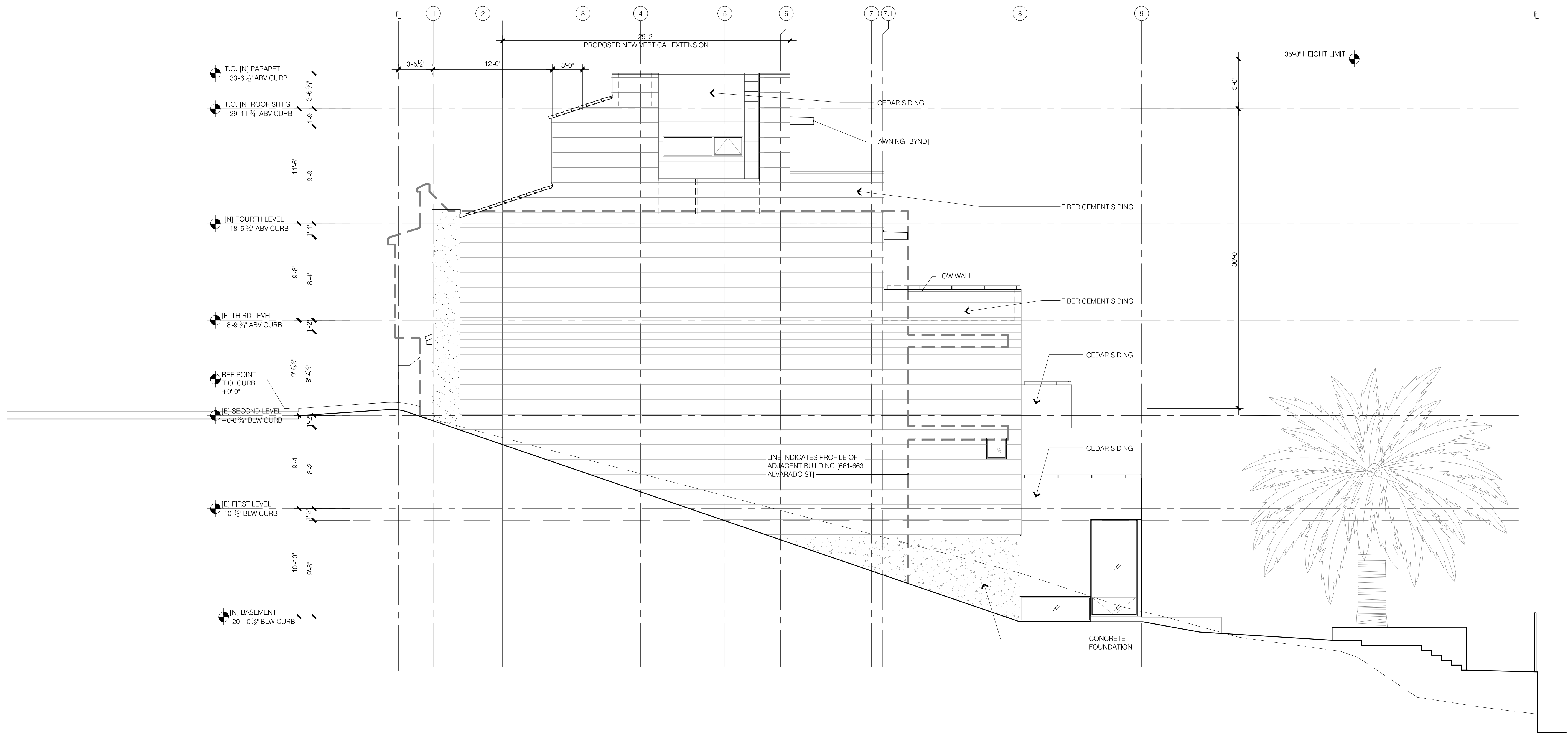

DAVIS MADDY ARCHITECTURE STUDIO
DMARCstudio
1414 fourth st #200b
san rafael, ca 94901
tel: 415.258.9100
www.dmarcstudio.com



PROPERTY OWNER
Jonathan Kaplan & Marci Glazer
655 Alvarado Street
San Francisco, CA 94114

STRUCTURAL ENGINEER
G F D S Structural design for fine architecture
543 Howard Street, First Floor
San Francisco, California 94105
415 512 1301
ENGINEERS

ATTN: Randy Braun
Email: rbraun@gfdseng.com

GEOTECHNICAL ENGINEER
Rockridge Geotechnical
ATTN: Craig Shields
Phone: 510.420.5738
Email: csshields@rockridgegeo.com

ENERGY CONSULTANT
Rick's Energy Solutions
ATTN: Rick Cowperwaite
Phone: 707.578.5380
Email: rick@rc-networks.com

MEP ENGINEER
MHC ENGINEERS
150 Eighth Street
San Francisco, CA 94103
attn: Eiki Or, P.E., LEED A.P.
T: 415.512.7141 ext. 19
F: 415.512.7120
E: eikior@mhcengr.com

ISSUANCES

Revisions
Project
**655 ALVARADO ST
SAN FRANCISCO, CA
94114**

SCALE: 3/16" = 1'-0" SHEET

**PROPOSED WEST
ELEVATION**

A3.6

DATE: 2017.11.16
JOB NUMBER: 1613

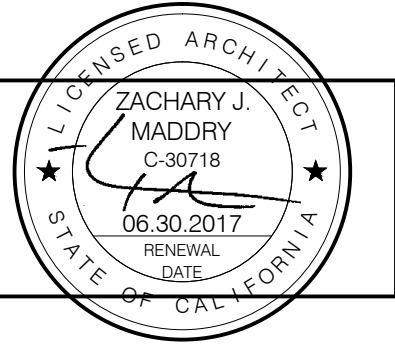

PROPERTY OWNER
Jonathan Kaplan & Marci Glazer
655 Alvarado Street
San Francisco, CA 94114

STRUCTURAL ENGINEER
 Structural design for fine architecture
543 Howard Street, First Floor
San Francisco, California 94105
415 512 1301
ENGINEERS

ATTN: Randy Braun
Email: rbraun@gfdseng.com

GEOTECHNICAL ENGINEER
Rockridge Geotechnical
ATTN: Craig Shields
Phone: 510.420.5738
Email: csshields@rockridgegeo.com

ENERGY CONSULTANT
Rick's Energy Solutions
ATTN: Rick Cowperwaite
Phone: 707.578.5380
Email: rick@rc-networks.com

MEP ENGINEER
MHC ENGINEERS
150 Eighth Street
San Francisco, CA 94103
attn: Eiki Or, P.E., LEED A.P.
T: 415.512.7141 ext. 19
F: 415.512.7120
E: eikior@mhcengr.com

ISSUANCES

Revisions
Project
**655 ALVARADO ST
SAN FRANCISCO, CA
94114**

SCALE: 3/16" = 1'-0" SHEET

LONGITUDINAL SECTION

A4.1

DATE: 2017.11.16
JOB NUMBER: 1613

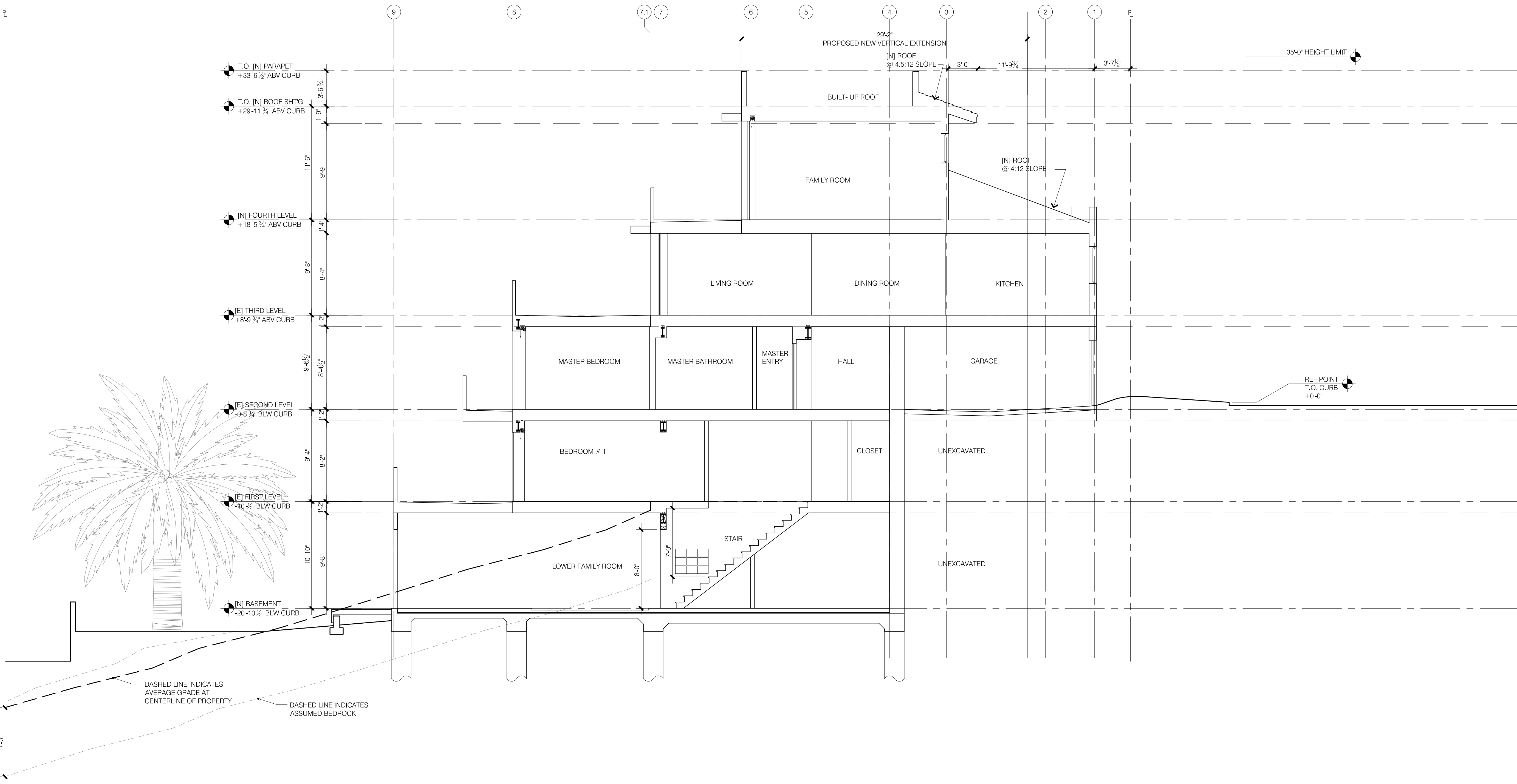



DAVIS MADDRY ARCHITECTURE STUDIO

DMARCstudio

1414 fourth st #200b
san rafael, ca 94901
tel: 415.258.9100
www.dmarcstudio.com

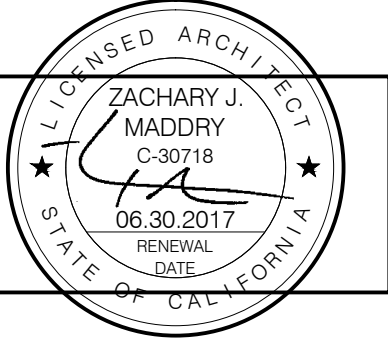

PROPERTY OWNER

Jonathan Kaplan & Marci Glazer
655 Alvarado Street
San Francisco, CA 94114

STRUCTURAL ENGINEER



Structural
design for fine
architecture™

543 Howard Street, First Floor
San Francisco, California 94105
415 512 1301

ATTN: Randy Braun
Email: rbraun@gfdseng.com

GEOTECHNICAL ENGINEER

Rockridge Geotechnical
ATTN: Craig Shields
Phone: 510.420.5738
Email: csshields@rockridgegeo.com

ENERGY CONSULTANT

Rick's Energy Solutions
ATTN: Rick Cowperwaite
Phone: 707.578.5380
Email: rick@rc-networks.com

MEP ENGINEER

MHC ENGINEERS
150 Eighth Street
San Francisco, CA 94103
attn: Eiki Or, P.E., LEED A.P.
T: 415.512.7141 ext. 19
F: 415.512.7120
E: eikior@mhcengr.com

ISSUANCES

Revisions

Project

**655 ALVARADO ST
SAN FRANCISCO, CA
94114**

SCALE: 3/16" = 1'-0"

SHEET

TRANSVERSE SECTION

A4.2

DATE: 2017.11.16
JOB NUMBER: 1613

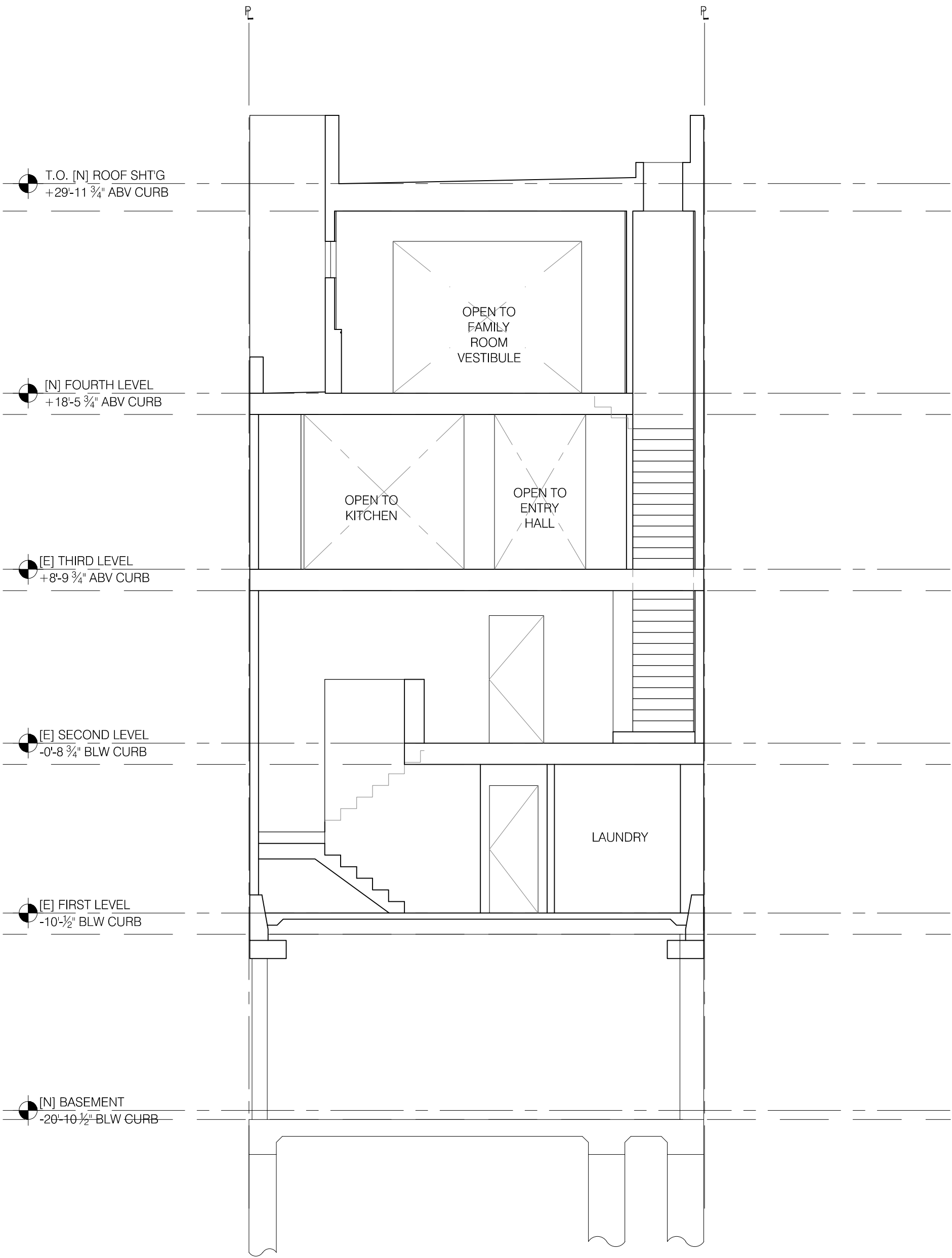

1 PROPOSED TRANSVERSE SECTION

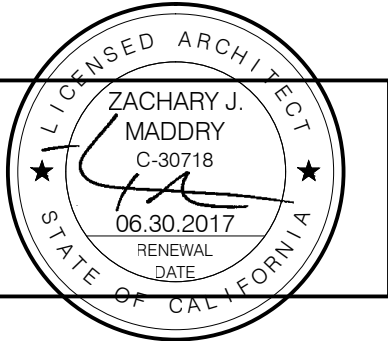

PROPERTY OWNER
Jonathan Kaplan & Marci Glazer
655 Alvarado Street
San Francisco, CA 94114

STRUCTURAL ENGINEER
 Structural design for fine architecture™
543 Howard Street, First Floor
San Francisco, California 94105
415 512 1301

ATTN: Randy Braun
Email: rbraun@gfdseng.com

GEOTECHNICAL ENGINEER
Rockridge Geotechnical
ATTN: Craig Shields
Phone: 510.420.5738
Email: csshields@rockridgegeo.com

ENERGY CONSULTANT
Rick's Energy Solutions
ATTN: Rick Cowperwaite
Phone: 707.578.5380
Email: rick@rc-networks.com

MEP ENGINEER
MHC ENGINEERS
150 Eighth Street
San Francisco, CA 94103
attn: Eiki Or, P.E., LEED A.P.
T: 415.512.7141 ext. 19
F: 415.512.7120
E: eikior@mhcengr.com

ISSUANCES		
08.12.16	50% DD SET	
08.24.16	50% DD - REV 1 SET	
09.16.16	100% DD ARCHITECTURAL SET	
09.27.16	ARCHITECTURAL ADDENDUM	
△ 11.08.16	PLAN CHECK COMMENTS	
02.01.17	02.01.17	
△ 03.15.17	PERMIT REVISION SET	
△ 05.02.17	TITLE 24 ADDENDUM	
05.10.17	MILESTONE SET	

Revisions
Project
**655 ALVARADO ST
SAN FRANCISCO, CA
94114**

SCALE: NTS SHEET

3D RENDERINGS

A5.1