



SAN FRANCISCO PLANNING DEPARTMENT

Discretionary Review Analysis

Medical Cannabis Dispensary

HEARING DATE JANUARY 26, 2017

Date: January 12, 2017
Case No.: [2016-009352DRM](#)
Project Address: **2442 Bayshore Boulevard**
Zoning: [NC-3](#) (Moderate-Scale Neighborhood Commercial District),
RH-1 (Residential, House-One-Family) District
55-X Height and Bulk District
[Visitacion Valley / Schlage Special Use District](#)
Block/Lot: 6249 / 020
Project Sponsor: Victor Nguyen, Elevated Systems Inc.
2442 Bayshore Blvd, San Francisco, CA 94134
bayshoregroupinc@gmail.com or (415) 710-4411
Property Owner: Charlie Seto, 2440 Bayshore Blvd #1, San Francisco, CA 94134
charliewiseto@gmail.com or (415) 298-9527
Staff Contact: Colin Clarke at (415) 575-9184 Colin.Clarke@sfgov.org
Recommendation: **Take Discretionary Review and Approve with Conditions**

1650 Mission St.
Suite 400
San Francisco,
CA 94103-2479

Reception:
415.558.6378

Fax:
415.558.6409

Planning
Information:
415.558.6377

PROJECT DESCRIPTION

The proposal is a request for a Mandatory Discretionary Review of Building Permit Application No. [2016.0830.6390](#), pursuant to Planning Code Sections [202.2\(e\)\(1\)](#) and [712.84](#), to establish a [Medical Cannabis Dispensary](#) (MCD) use (d.b.a. Elevated Systems) in the existing 880 square-foot vacant tenant space at the ground floor of the existing two-story mixed-use building. No parking is required and no physical expansion is proposed for the structure.

The proposed MCD would include on-site sales of medical cannabis and medical cannabis edibles. The MCD would not include on-site use of medical cannabis (e.g. smoking, vaporizing, or consumption of medical cannabis edibles), or on-site cultivation (harvesting of cannabis). The operator will fully comply with the comprehensive regulatory framework for MCDs in San Francisco. The site will be fully renovated to meet the requirements of the Department of Public Health, Department of Building Inspection, and other agencies. Modifications will be made to comply with Mayor's Office of Disability requirements, i.e. new accessible restroom.

The Elevated Systems business has been formed with the purpose of providing safe, secure, affordable, and convenient access to medical cannabis to underserved patients in the Visitacion Valley area and District 10 residents, and helping to revitalize the commercial corridor (many vacancies exist) and the community in partnership with civic leaders (non-governmental organizations (NGOs) with an emphasis on education and youth centers, non-profits, charities, service providers), with priorities that include regulatory compliance, patient education, dispensing the proper medication, compassion, vendor quality, patient safety, respecting neighbors, and becoming a trusted community partner. Medical Cannabis

Dispensaries in the [NC-3](#) District (Planning Code Section [712.84](#)) may operate between the hours of 8am and 10pm. However, the proposed MCD would operate with hours daily between 9am-7pm, closing earlier than the permitted 10pm, out of courtesy for neighbors.

The operator has stated that Expert Service Professionals Security, a San Francisco company “with deep roots in Visitacion Valley” will be employed for security. The operator will maintain full-time security, including two security guards at all times during operations, interior and exterior video cameras, motion detectors, alarms, and panic buttons monitored 24/7 by Tyco Integrated Systems, Inc. There will be a security guard at the front door, who will be checking IDs and doctor recommendations and providing a visible presence on the block to deter criminal activity. Additionally, there will be a second security guard to patrol the immediate neighborhood to actively enforce good-neighbor policies and to ensure that the MCD positively contributes to the neighborhood commercial district, including patrolling the area to prevent double-parking, cannabis consumption, loitering, harassment, and crime, ensure patients and community members are safe, and escort patients to their vehicles. Security guards will use a handheld radio system to ensure constant contact with management and security personnel. There will be a Knowledge Transfer phase at the end of each security shift, e.g. to communicate their patrol, risk issues, unruly patient list, and any other relevant information, between security personnel and management.

Planning Code Section [790.141](#) states that all MCDs are required to be heard by the Planning Commission, which will consider whether or not to exercise their discretionary review powers over the building permit application.

SITE DESCRIPTION AND PRESENT USE

The project site is improved with a two-story mixed-use building of approximately 3,250 square feet. The ground floor tenant space has been vacant since 2015 when Asian Pacific American Community Center ([APACC](#)) vacated, and relocated to 66 Raymond Avenue. The proposed MCD would occupy approximately 880 square feet at the ground floor below two existing dwelling units at the second floor. The building is located within the Neighborhood Commercial, Moderate Scale (NC-3) Zoning District. A portion of the lot, including off-street parking, residential common open space, storage, and waste bins, is within the RH-1 (Residential - House, One-Family) Zoning District.

SURROUNDING PROPERTIES AND NEIGHBORHOOD

The subject property is near the middle of the west side of the 2400 block of Bayshore Boulevard, between Visitacion and Leland Avenues. The property is within the [Visitacion Valley Invest in Neighborhoods \(IIN\) Initiative Area](#). This corridor was rezoned during the Visitacion Valley planning process. The building is located within the Neighborhood Commercial, Moderate Scale (NC-3) Zoning District. The NC-3 District is intended to offer a wide variety of comparison and specialty goods and services to a population greater than the immediate neighborhood, additionally providing convenience goods and services to the surrounding neighborhoods. The NC-3 District is a linear district located along a heavily trafficked thoroughfare (Bayshore Boulevard) that also serves as a major transit route. NC-3 Districts include some of the longest linear commercial streets in the City, with this one having continuous commercial (and some industrial development) for many blocks. Large-scale lots and buildings and wide streets distinguish the district from smaller-scaled commercial streets, although the District includes small as well as moderately scaled lots. Buildings typically range in height from two to four stories with

occasional taller structures. NC-3 building standards permit moderately large commercial uses and buildings. A diversified commercial environment is encouraged for the NC-3 District, and a wide variety of uses are permitted with special emphasis on neighborhood-serving businesses. Eating and drinking, entertainment, financial service and certain auto uses generally are permitted with certain limitations at the first and second stories. Other retail businesses, personal services, and offices are permitted at all stories of new buildings. Limited storage and administrative service activities are permitted with some restrictions.

The vicinity of 2442 Bayshore Boulevard contains medical uses including North East Medical Services and Visitacion Valley Pharmacy within two blocks. Other uses within the subject block include dwellings, vacant storefronts, banks, grocery markets, food uses, nail salon, cleaners, mobile phone retail store, post office, church, auto service centers, and a large future development site ([Schlage Lock](#)) across the street.

The Project Site is well-served by transit, with major buses running along Bayshore Boulevard, and cross-town and local-serving buses nearby. Given the area's accessibility to the City's transit network, parking is not required. The Project Site is located within one-quarter-mile of MUNI lines KT, 9R, 9, 8AX, 8BX, 8, and 56, within 0.6-miles of the regional-serving Caltrain Bayshore Station (which will be 0.2-miles when streets are developed on the Schlage Lock site, e.g. Visitacion Avenue extension to Tunnel Avenue), and within 3-miles of two regional-serving BART stations (Glen Park and Balboa Park). The General Plan includes Transit Preferential Streets: Bayshore Blvd is Transit Important and Visitacion Ave is Transit Oriented. There is metered parking on Leland Ave and Desmond Street with hours of 9am-6pm Mon-Sat and 12-6pm Sun (refer to attached map). Two public parking garages are located within approximately one block. There is a bike lane along Bayshore Boulevard and nearby access to U.S. Highway 101.

ISSUES AND OTHER CONSIDERATIONS

- **Medical Cannabis Dispensary (MCD).** Planning Code Section [202.2\(e\)\(1\)](#) states that all MCDs are required to be heard by the Planning Commission, which will consider whether or not to exercise its discretionary review powers over the building permit application.

San Francisco Health Code Section [3308](#)

(e) It is unlawful for any person or association operating a medical cannabis dispensary under the provisions of this Article to permit any breach of peace therein or any disturbance of public order or decorum by any tumultuous, riotous or disorderly conduct, or otherwise, or to permit such dispensary to remain open, or patrons to remain upon the premises, between the hours of 10 p.m. and 8 a.m. the next day. However, the Department shall issue permits to two medical cannabis dispensaries permitting them to remain open 24 hours per day. These medical cannabis dispensaries shall be located in order to provide services to the population most in need of 24 hour access to medical cannabis. These medical cannabis dispensaries shall be located at least one mile from each other and shall be accessible by late night public transportation services. However, in no event shall a medical cannabis dispensary located in a Small-Scale Neighborhood Commercial District, a Moderate Scale Neighborhood Commercial District, or a Neighborhood Commercial Shopping Center District as defined in Sections 711, 712 and 713 of the Planning Code, be one of the two medical cannabis dispensaries permitted to remain open 24 hours per day.

The proposed MCD at 2442 Bayshore Blvd will afford the non-profit cooperative the much desired opportunity to comply with the SF Health Code and operate legally and under the SFDPH supervision. The applicant is still required to file a permit application with SFDPH and will be subject to their regulations including tax compliance, non-profit operation, background checks, and annual compliance inspections. This project is a change of use to a Medical Cannabis Dispensary use independent of other uses within the existing building.

- **Planning Code Compliance.** The proposed Medical Cannabis Dispensary complies with all standards and requirements of the Planning Code. The Zoning Administrator confirmed in the [2015-014222ZAD](#) letter dated May 16, 2016 that the site meets the proximity requirements, and re-confirmed during preparation of this staff report. Most notably, the Project Site was found to be located more than 1,000-feet from any active permitted community facility or recreation center that primarily serves persons under 18 years of age; no public or private elementary or secondary schools are located within 1,000-feet. However, the proposed MCD is within 1,000-feet of the uses described below, which do not have proximity restrictions that would prevent the proposed MCD use from Planning Code compliance.
 1. 73 Leland Ave, 0.1-mile away: includes the administrative office for Real Options for City Kids ([ROCK](#)), which is also used for middle and high school students during the school year on weekends, but does not primarily serve persons under 18 years old.
 2. 50 Raymond Ave, 0.2-miles away: Visitacion Valley Community Center is not primarily youth-oriented as the majority of their services include senior services, food distribution, and resources/referrals for families.
 3. 66 Raymond Ave, 0.2-miles away: Asian Pacific American Community Center ([APACC](#)) services are primarily for seniors, and for adults by providing education, resources, and referrals, and serves families, with linguistics and cultural programs.
 4. The [Community Garden](#) of the Visitacion Valley Greenway includes 26 individual gardening plots, with six (6) plots for youth programs. This facility does not primarily serve persons under 18 years old.
 5. The [Herb Garden](#) of the Visitacion Valley Greenway is an outdoor park with a terraced herb garden, picnic areas, patios, and landscaping, with a venue for outdoor activities, but no specific programs are operated there primarily for youth.
- **MCD Concentration, Clustering, and Effect on Neighborhood.** Although the SF Health Code does not prohibit clustering of MCDs, clustering is an issue that has been raised and may create unique neighborhood issues. However, there are no other Medical Cannabis Dispensaries permitted in the neighborhood or in the subject property's Zoning District. The nearest permitted Medical Cannabis Dispensary is 4218 Mission Street (2.6 miles away) d.b.a. The Green Cross. There is an MCD proposed 1-mile away at 3015 San Bruno Ave d.b.a. SBA Wellness; after the hearing and closing public comment on January 5, 2017, [2016-000119DRM](#) was continued to September 21, 2017. There is an MCD ([2016-013942DRM](#)) proposed 249-feet away at 5 Leland Ave / 2400 Bay Shore Blvd d.b.a. Connected SF. Please refer to the attached maps. With no clustering impacts, and security patrols to prevent illegal activity, the Project Sponsor will work to ensure minimal effects on the neighborhood.

- **Proposition 64/Adult Use of Marijuana Act.** Although approved by the voters in November 2016, the Adult Use of Marijuana Act does not authorize any existing or future MCD to distribute nonmedical (aka “adult use”) cannabis without (1) a state license and (2) compliance with San Francisco’s local laws. While Proposition 64 requires the State to begin issuing licenses by January 2018, the Planning Department, along with other City agencies, is crafting local land use and other regulatory controls to address the production, processing, and sale of adult use cannabis. Per Mayor Lee’s [Executive Directive 16-05](#), these regulations are to be introduced by September 2017 so that they can be effective prior to the onset of the State licensing system. It is anticipated that these controls will address existing MCDs that wish to distribute cannabis for adult use in addition to, or instead of, medical use. As with any change to the Planning Code, these controls will be presented to the Planning Commission for review and discussion prior to consideration by the Board of Supervisors and Mayor.

HEARING NOTIFICATION

TYPE	REQUIRED PERIOD	REQUIRED NOTICE DATE	ACTUAL NOTICE DATE	ACTUAL PERIOD
Posted Notice	30 days	December 27, 2016	December 27, 2016	30 days
Mailed Notice	30 days	December 27, 2016	December 23, 2016	34 days

PUBLIC COMMENT

	SUPPORT	OPPOSED	NO POSITION
Adjacent neighbor(s)	None	None	None
Other neighbors on the block or directly across the street	None	5	None
Neighborhood groups or others	680	1	None

The Project Sponsor began outreach to the community approximately one year ago. In early 2016, the Project Sponsor met with Rex Tabora from Asian Pacific American Community Center ([APACC](#)), Jack Siu from Visitacion Valley Strong Families ([VVFSC](#): Family Services Collaborative), and Lesette Gray from Mayor’s Youth Employment & Education Program ([MYEEP](#)), to introduce the project. In mid-2016, the Project Sponsor met with Kim Mitchel from TURF (Together, United, Recommitted Forever at 1652 Sunnysdale Ave, 0.9-miles away), Drew Jenkins from The Way Program (Sunnydale: PTSD, cancer treatment and education), and Ruth Jackson from [Polly’s Family Support Center](#). The Project Sponsor later met with TURF and The Way Program several times, and Ruth Jackson twice. The Project Sponsor donated to and volunteered at TURF’s Back Pack Day event, and has partnered with the Willie Brown Community Center’s TURF, which seeks to inspire the future leaders of the District by building self-esteem, improving job readiness skills, and providing access to education, recreation, training, support, and advocacy services in a safe and positive environment. With the assistance of TURF, the Project Sponsor began donation programs such as establishing a scholarship to help provide books for students entering college. Drew Jenkins from The Way Program introduced the Project Sponsor to Freeda Rawson

of Mercy Housing. The Project Sponsor participated in and donated to Mercy Housing's Game Day and their Christmas Dinner and Annual Christmas Giveaway. In autumn 2016, the Project Sponsor met with Rudy Corpus from [United Playaz](#) (1038 Howard St) and has since partnered with them in the Gun Buy Back program. The Project Sponsor has attended every Gun Buy Back meeting, helped promote, donate to, and spread the word about the Gun Buy Back program, volunteered at an event day, and attended the annual Christmas party.

The Project Sponsor has been meeting with as many organizations and neighbors as possible and has held an outreach meeting with District Supervisor Malia Cohen. Opposition was discovered at an outreach meeting with approximately 40 people in attendance on December 29, 2016. The Project Sponsor held an additional public outreach meeting on January 19, 2017 with an invitation in English, but also translated into Cantonese, Vietnamese, and Spanish. Invitations for the aforementioned meetings have been sent to organizations including the Mayor's Youth Employment & Education Program ([MYEEP](#)), the Visitation Valley Strong Families ([VVFSC](#): Family Services Collaborative), Asian Perinatal Advocates ([APA](#)), Asian Pacific American Community Center ([APACC](#)), and the [Cross Cultural Family Center](#).

The Project Sponsor has provided six (6) letters demonstrating the company's contribution to the community (e.g. from [Mercy Housing](#) at 1711 Sunnydale Ave, 0.9-miles away), with four (4) signed letters (all attached) also serving as support for the proposed use, from TURF (Together, United, Recommitted Forever at 1652 Sunnydale Ave, 0.9-miles away), [United Playaz](#) (Gun Buy Back program, 1038 Howard St), The Way Program (Sunnydale: PTSD, cancer treatment and education) and Success Center.

The Department received a petition with names of 676 persons supporting the proposed MCD (attached).

The Department has received two (2) calls from the public expressing general opposition to the proposed MCD. The Department has received one (1) letter in opposition, generally due to the proximity to the uses ([VVFSC](#), [MYEEP](#) at 50 Raymond Ave; [ROCK](#) at 73 Leland Ave) that have been determined not to be community facilities or recreation centers that primarily serve persons under 18 years of age. The Department has also received 3 letters requesting a continuance (all letters attached).

PROJECT ANALYSIS

MEDICAL CANNABIS DISPENSARY CRITERIA

Below are the six (6) criteria to be considered by the Planning Commission in evaluating Medical Cannabis Dispensaries, per Planning Code Section [790.141](#):

1. That the proposed site is located not less than 1,000-feet from the parcel containing the grounds of an elementary or secondary school, public or private, or recreation buildings as defined by Section 221(e) of the Planning Code.

Project Meets Criteria

The parcel containing the proposed MCD is not located within 1000-feet of an elementary or secondary school, public or private, or active permitted community facility or recreation center that primarily serves persons under 18 years of age as defined by Planning Code Section [790.141](#).

2. The parcel containing the MCD cannot be located on the same parcel as a facility providing substance abuse services that is licensed or certified by the State of California or funded by the Department of Public Health.

Project Meets Criteria

The subject parcel does not contain a facility providing substance abuse services that is licensed or certified by the State of California or funded by the Department of Public Health.

3. No alcohol is sold or distributed on the premises for on- or off-site consumption.

Project Meets Criteria

No alcohol is or will be sold or distributed on the premises for on- or off-site consumption.

4. If Medical Cannabis is smoked on the premises, the dispensary shall provide adequate ventilation within the structure such that doors and/or windows are not left open for such purposes resulting in odor emission from the premises.

Criteria Not Applicable

The Project Sponsor does not intend to allow any on-site smoking or consumption on the premises.

5. The Medical Cannabis Dispensary has applied for a permit from the Department of Public Health pursuant to Section [3304](#) of the San Francisco Health Code.

Project Meets Criteria

The applicant has applied for a permit from the Department of Public Health ([2016-009352MIS](#)).

6. A notice shall be sent out to all properties within 300-feet of the subject lot and individuals or groups that have made a written request for notice or regarding specific properties, areas or Medical Cannabis Dispensaries. Such notice shall be held for 30 days.

Project Meets Criteria

A 30-day notice was sent to owners and occupants within 300-feet of the subject parcel identifying that a Medical Cannabis Dispensary is proposed at the subject property and that the building permit was subject to a Mandatory Discretionary Review hearing at the Planning Commission.

GENERAL PLAN COMPLIANCE:

The Project is, on balance, consistent with the following Objectives and Policies of the General Plan:

COMMERCE AND INDUSTRY

Objectives and Policies

OBJECTIVE 1:

MANAGE ECONOMIC GROWTH AND CHANGE TO ENSURE ENHANCEMENT OF THE TOTAL CITY LIVING AND WORKING ENVIRONMENT.

Policy 1.1:

Encourage development which provides substantial net benefits and minimizes undesirable consequences. Discourage development that has substantial undesirable consequences that cannot be mitigated.

The operator will provide safe, convenient access to medical cannabis, which has been recognized as a beneficial option to San Francisco residents.

Policy 1.2:

Assure that all commercial and industrial uses meet minimum, reasonable performance standards.

The location for the proposed MCD meets all of the requirements in Section [790.141](#) of the Planning Code.

OBJECTIVE 2:

MAINTAIN AND ENHANCE A SOUND AND DIVERSE ECONOMIC BASE AND FISCAL STRUCTURE FOR THE CITY.

Policy 2.1:

Seek to retain existing commercial and industrial activity and to attract new such activity to the City.

The Project will allow a new business to locate in a mixed-use building with commercial activity (now vacant) on the ground floor within the Visitacion Valley neighborhood, increasing the diversity of job and activity types within the District, and will help maintain the diverse economic base of the City.

OBJECTIVE 7:

ENHANCE SAN FRANCISCO'S POSITION AS A NATIONAL AND REGIONAL CENTER FOR GOVERNMENTAL, HEALTH, AND EDUCATIONAL SERVICES.

Policy 7.3: Promote the provision of adequate health and educational services to all geographical districts and cultural groups in the city.

The Project will serve chronically ill patients in great need of this type of medical service. By allowing the services provided by the MCD, its patients will be provided with safe, convenient access to medication for their ailments.

SECTION 101.1 PRIORITY POLICIES

Planning Code Section 101.1 establishes eight (8) priority policies and requires review of permits for consistency, on balance, with these policies. The Project complies with these policies as follows:

1. Existing neighborhood-serving retail uses be preserved and enhanced and future opportunities for resident employment in and ownership of such businesses enhanced.

The proposed use is a neighborhood-serving use. Because the location for the MCD is currently vacant, the new use will not displace a previous neighborhood-serving use.

2. That existing housing and neighborhood character be conserved and protected in order to preserve the cultural and economic diversity of our neighborhoods.

The project occupies a ground floor commercial space and will adhere with all sign regulations defined in Article 33 of the Health Code to help preserve the existing neighborhood character. The proposed use would not adversely affect the existing neighborhood character.

3. That the City's supply of affordable housing be preserved and enhanced.

Because the proposed use is located in an existing ground floor tenant space previously occupied by a non-residential use, the proposed use will not displace any affordable housing.

4. That commuter traffic not impede MUNI transit service or overburden our streets or neighborhood parking.

Because the Project Site is close to multiple public transit lines and the immediate neighborhood provides sufficient short-term parking, the use will not impede transit operations or affect parking.

5. A diverse economic base be maintained by protecting our industrial and service sectors from displacement due to commercial office development, and that future opportunities for resident employment and ownership in these sectors be enhanced.

The subject tenant space is vacant and will not displace any industrial or service industry establishments.

6. The City achieves the greatest possible preparedness to protect against injury and loss of life in an earthquake.

The MCD will follow standard earthquake preparedness procedures and any construction would comply with contemporary building and seismic codes.

7. Landmarks and historic buildings be preserved.

The subject building is not considered a historical resource.

8. Parks and open space and their access to sunlight and vistas be protected from development.

The Project will not restrict access to any open space or parks and will not affect any open space or park's access to sunlight or vistas.

ENVIRONMENTAL REVIEW

The project is categorically exempt from the environmental review process under Section 15301 Class 1 and Class 3 of the California Environmental Quality Act (CEQA) Guidelines, pursuant to Title 14 of the California Administrative Code.

BASIS FOR RECOMMENDATION

In 1996, California voters passed Proposition 215, known as the [Compassionate Use Act](#), by a 56% majority. In San Francisco, Proposition 215 passed by a 78% majority. The legislation established the right of seriously ill Californians, including those suffering from illnesses such as AIDS, cancer and glaucoma, to obtain and use marijuana for medical purposes when prescribed by a physician.

MCDs began to be established in San Francisco shortly after Proposition 215 passed as a means of providing safe access to medical cannabis for those suffering from debilitating illnesses. At that time, San Francisco did not have any regulatory controls in place to restrict the placement and operations of the dispensaries. As a result, over 40 dispensaries were established in the City without any land use controls, often resulting in incompatible uses next to each other.

On December 30, 2005, the Medical Cannabis Act, as approved by the Board of Supervisors and Mayor, became effective. The Act, set forth in Ordinance 275-05 and supported by Ordinances 271-05 and 273-05, amended the Planning, Health, Traffic, and Business and Tax Regulation Codes in order to establish a comprehensive regulatory framework for MCDs in San Francisco.

The Act designates the [Department of Public Health \(DPH\)](#) as the lead agency for permitting MCDs. DPH conducts its own review of all applications and also refers applications to other involved City Agencies, including the Planning Department, in order to verify compliance with relevant requirements. The Planning Department's review is generally limited to the location and physical characteristics of MCDs.

- The MCD complies with all standards and requirements of the Planning Code and advances the objectives and policies of the General Plan.
- The Project will not significantly affect public transit. The Project Site is well-served by transit, bikeways, and existing parking. Bayshore Blvd has a bike lane and the Project Sponsor has volunteered to add two Class-2 bicycle parking spaces.
- The Project Site is more than 1,000-feet from any active permitted community facility or recreation center that primarily serves persons under 18 years of age.
- The Project Site is more than 1,000-feet from primary and secondary schools.
- No on-site use of medical cannabis (e.g. smoking, vaporizing, or consumption of medical cannabis edibles) or on-site cultivation (harvesting of cannabis) will be permitted.
- The Project Site will be fully renovated to provide a safe, well-lit, well-surveilled environment for California Medical Cannabis Patients with proper identification cards.
- Only employees registered with SFDPH will be at the subject tenant space.

- The operator will focus hiring on Visitacion Valley residents, and a diverse workforce, interested in having a positive effect on the community, to include approximately six (6) full-time and four (4) part-time employees.

CONDITIONS OF APPROVAL

To minimize the potential impact of the proposed use on the surrounding area, the following conditions are recommended for imposition on the project:

1. **Sidewalk Maintenance.** The operator of the establishment shall maintain the main entrance and all sidewalks abutting the subject property in a clean condition. Such maintenance shall include, at minimum, daily sweeping and litter pickup and disposal and washing or steam/pressure cleaning of the main entrance and abutting sidewalks at least once every month.
2. **Odor Control.** The operator will maintain appropriate air cleaning or odor control equipment if necessary to prevent any significant noxious or offensive odors from escaping the premises. Odor control ducting shall not be applied to the primary façade of the building.
3. **Garbage, composting and recycling storage.** Space for the collection and storage of garbage, composting, and recycling shall be provided within enclosed areas on the property and clearly labeled and illustrated on the building permit plans. Space for the collection and storage of recyclable and compostable materials that meets the size, location, accessibility and other standards specified by the San Francisco Recycling Program shall be provided at the ground level of the buildings. Garbage, recycling, and compost containers shall be kept within the premises and hidden from public view, and placed outside only when being serviced by the disposal company. Trash shall be contained and disposed of pursuant to garbage and recycling receptacles guidelines set forth by the Department of Public Works.
4. **Notices Posted.** Notices urging patrons to leave the establishment and neighborhood in a quiet, peaceful, and orderly fashion and to not litter or block driveways in the neighborhood, shall be well-lit and prominently displayed at all entrances to and exits from the establishment.
5. **Community Liaison.** Prior to issuance of a building permit to construct the project and implement the approved use, the Project Sponsor shall appoint a community liaison officer to deal with the issues of concern to owners and occupants of nearby properties. The Project Sponsor shall provide the Zoning Administrator with written notice of the name, business address, and telephone number of the community liaison. Should the contact information change, the Zoning Administrator shall be made aware of such change. The community liaison shall report to the Zoning Administrator what issues, if any, are of concern to the community and what issues have not been resolved by the Project Sponsor.

RECOMMENDATION

RECOMMENDATION: Take Discretionary Review and Approve the MCD with Conditions
--

Attachments:

Parcel Map
Historic Block Map
Sanborn Map
Zoning Map
Height and Bulk Map
Aerial Photographs
Site, Exterior & Interior Photographs
Context Photographs
1000-Foot Radius GIS Map
GIS MCD Concentration/Proximity Map
Applicant's [MCD Application](#)
DPH Referral to Planning
30-Day Public Notice
California Environmental Quality Act ("CEQA") Categorical Exemption
[2015-014222ZAD](#) Zoning Administrator Letter of Determination dated May 16, 2016
Letters of Support
Signatures of Support (Petition)
Letters in Opposition
Metered Parking Map
Security Video Camera Plan
Architectural Plans

Parcel Map

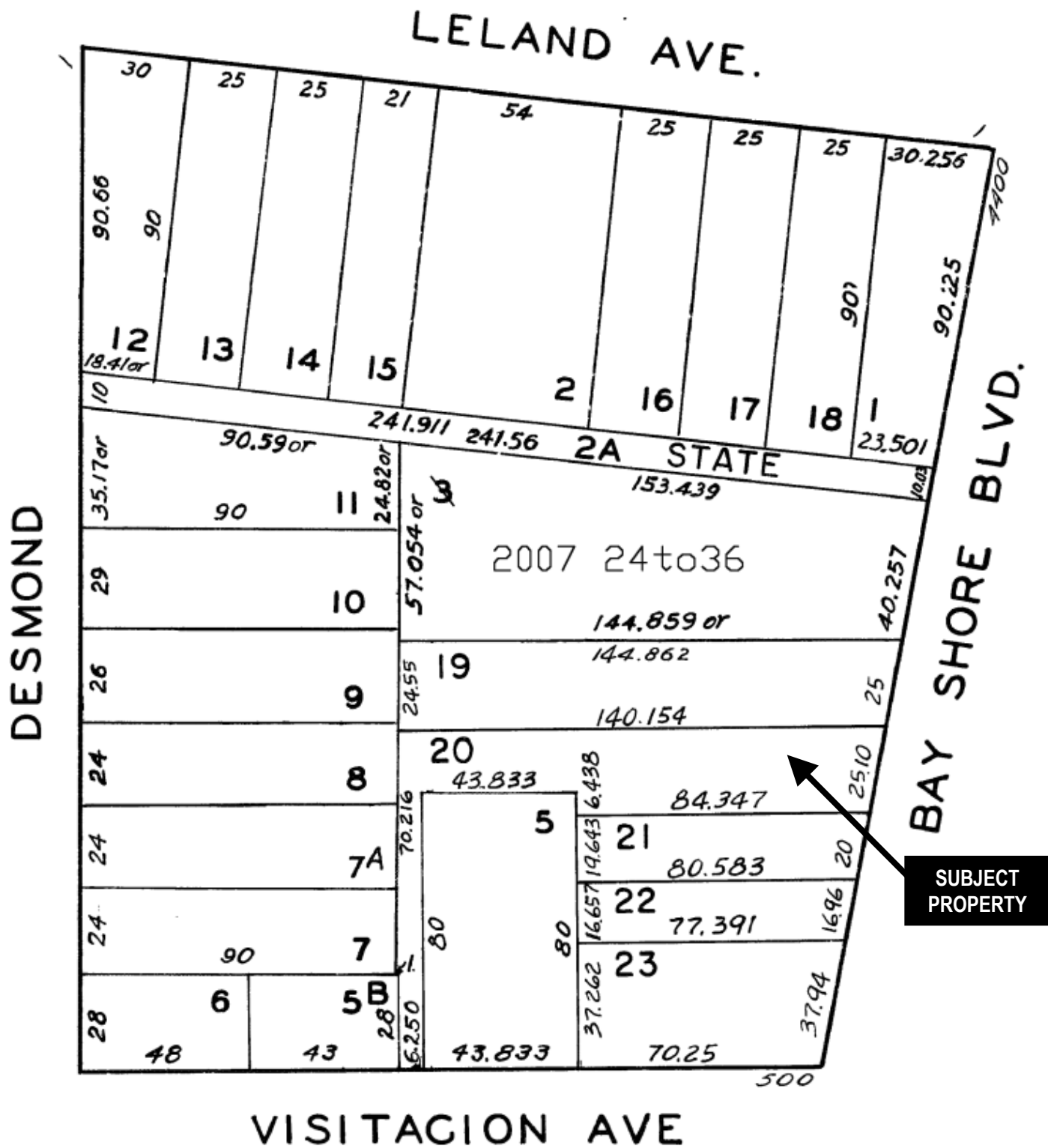

Discretionary Review - Mandatory
 Record Number 2016-009352DRM
 2442 Bayshore Boulevard



Historic Block Map

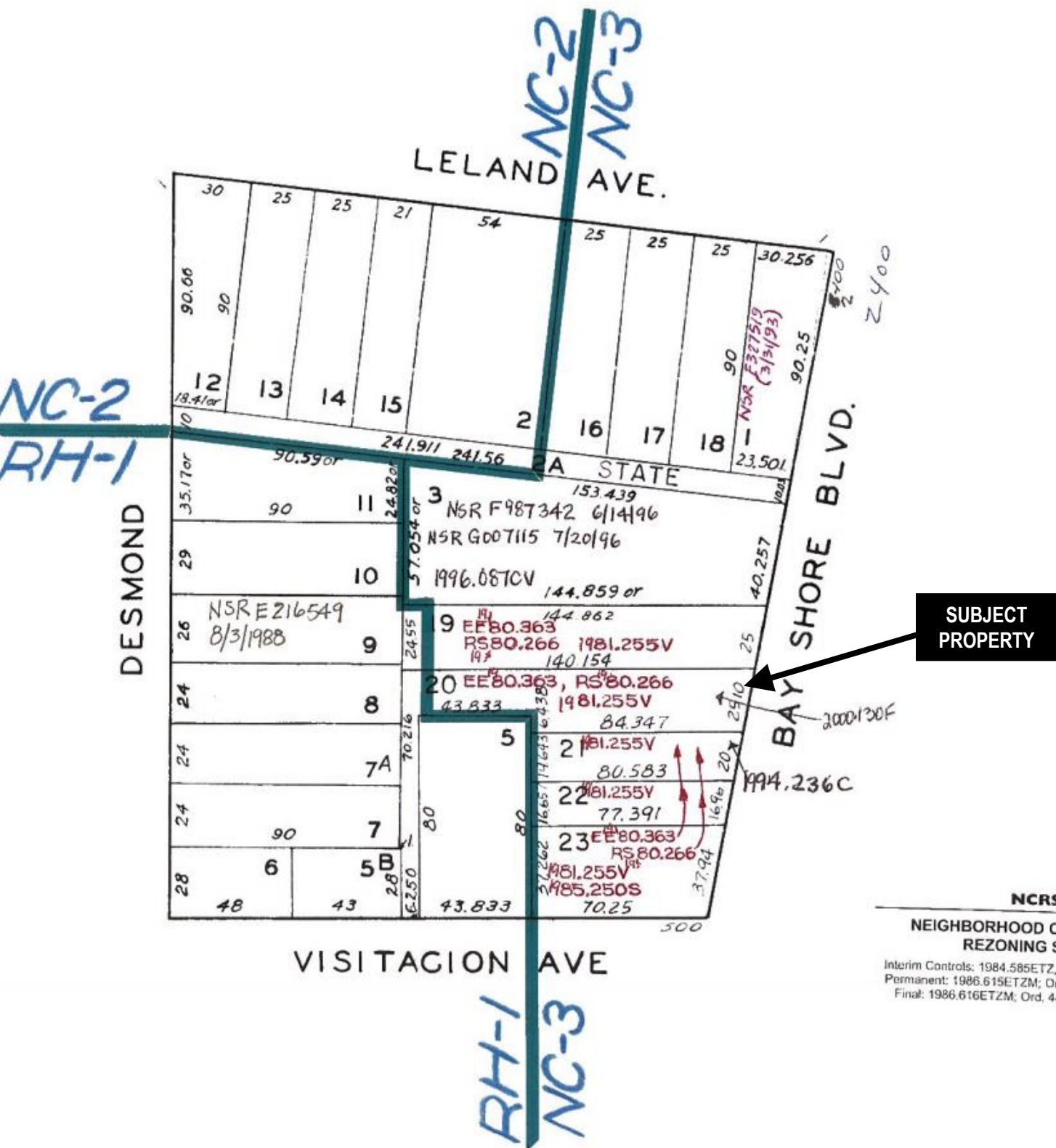

NCRS
NEIGHBORHOOD COMMERCIAL
REZONING STUDY
 Interim Controls: 1984.585ETZ, Dates 1/14/85-3/28/87
 Permanent: 1986.615ETZM; Ord. 69-87, Date 4/12/87
 Final: 1986.616ETZM; Ord. 444-87, Date 12/12/87

Discretionary Review - Mandatory
 Record Number 2016-009352DRM
 2442 Bayshore Boulevard



Sanborn Map*

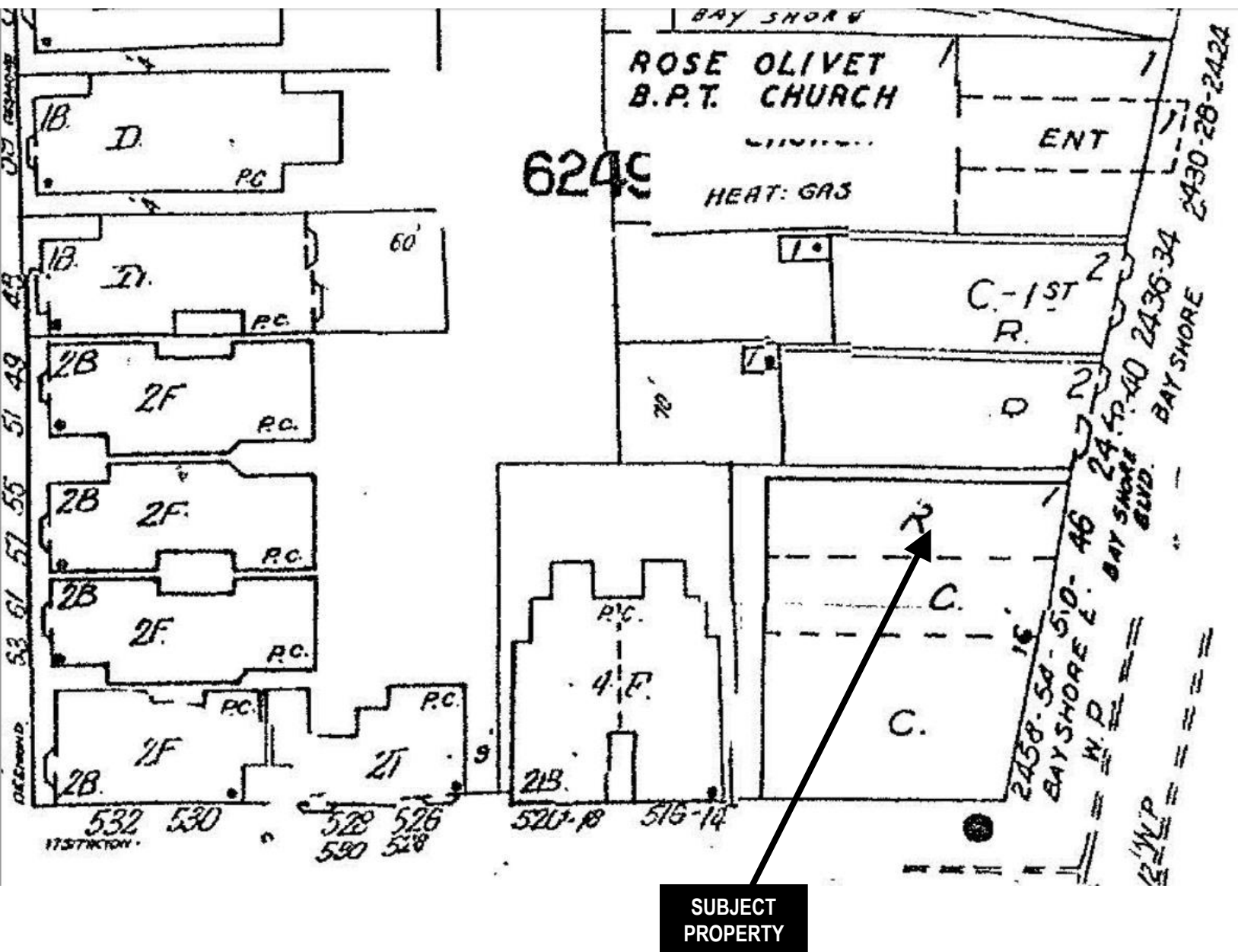

*The Sanborn Maps in San Francisco have not been updated since 1998, and this map may not accurately reflect existing conditions.



Zoning Map



Discretionary Review - Mandatory
Record Number 2016-009352DRM
2442 Bayshore Boulevard

Height and Bulk Map



SUBJECT PROPERTY



Discretionary Review - Mandatory
Record Number 2016-009352DRM
2442 Bayshore Boulevard

Aerial Photo



Source: 7/17/2015 Pictometry

SUBJECT PROPERTY



Discretionary Review - Mandatory
Record Number 2016-009352DRM
2442 Bayshore Boulevard

Aerial Photo

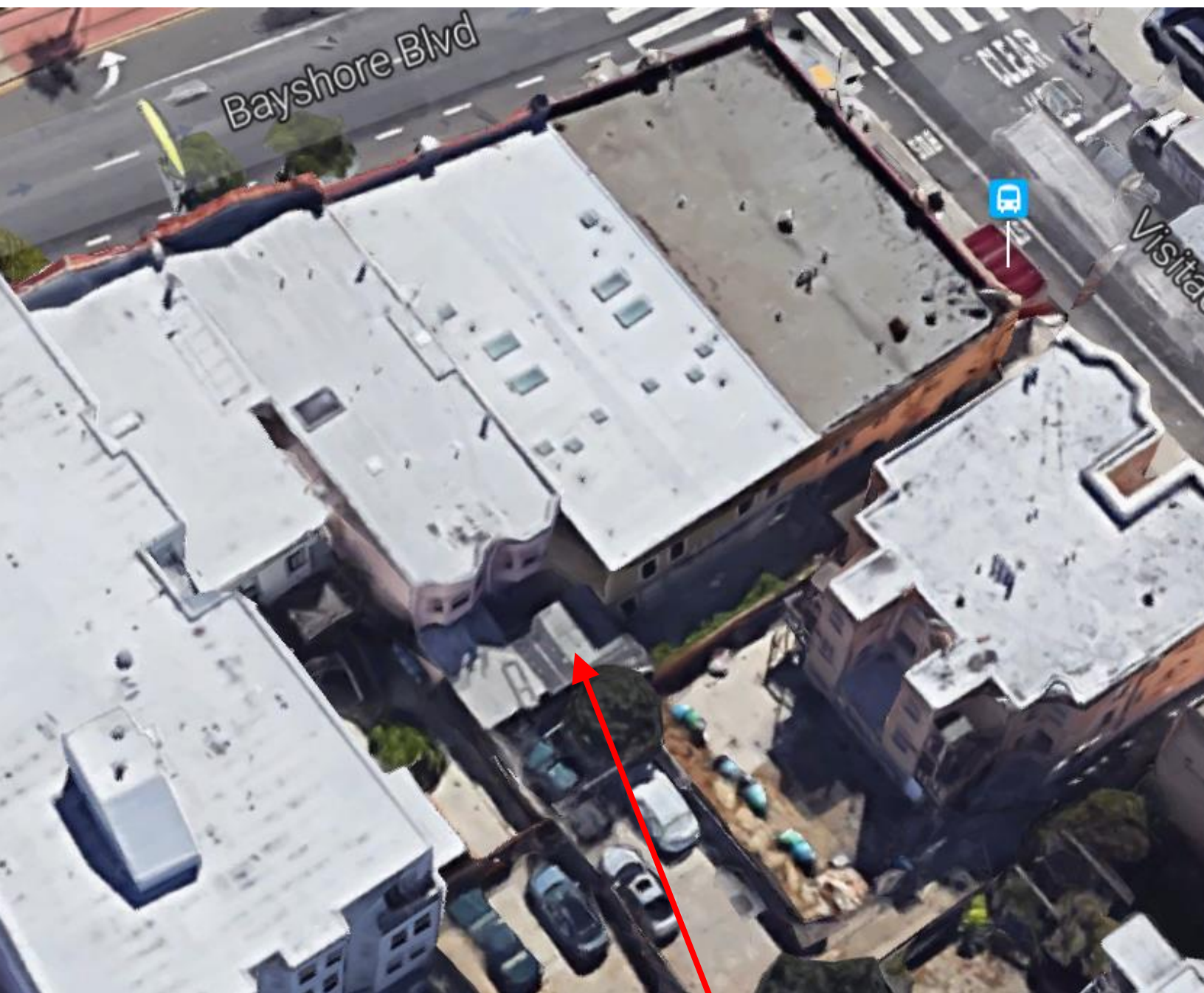

Source: 2016 Google imagery

SUBJECT PROPERTY



Discretionary Review - Mandatory
Record Number 2016-009352DRM
2442 Bayshore Boulevard

Aerial Photo



Source: 9/9/2015 Pictometry

SUBJECT PROPERTY



Discretionary Review - Mandatory
Record Number 2016-009352DRM
2442 Bayshore Boulevard

Site Photo (Front Elevation)



Source: Project Sponsor



Photo of Across Bayshore Blvd

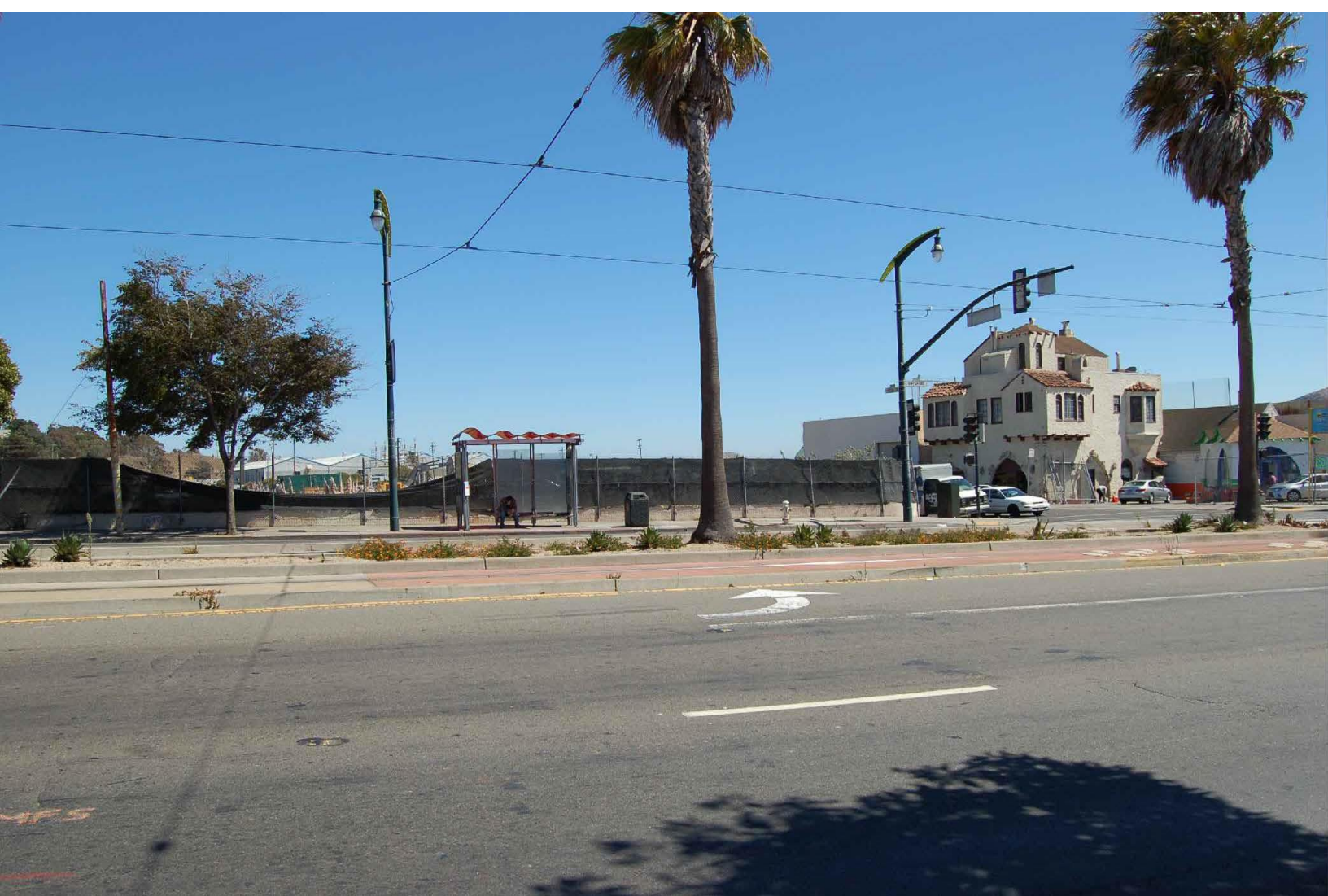

Source: Project Sponsor

Site Photo

(Access via Visitacion Ave)

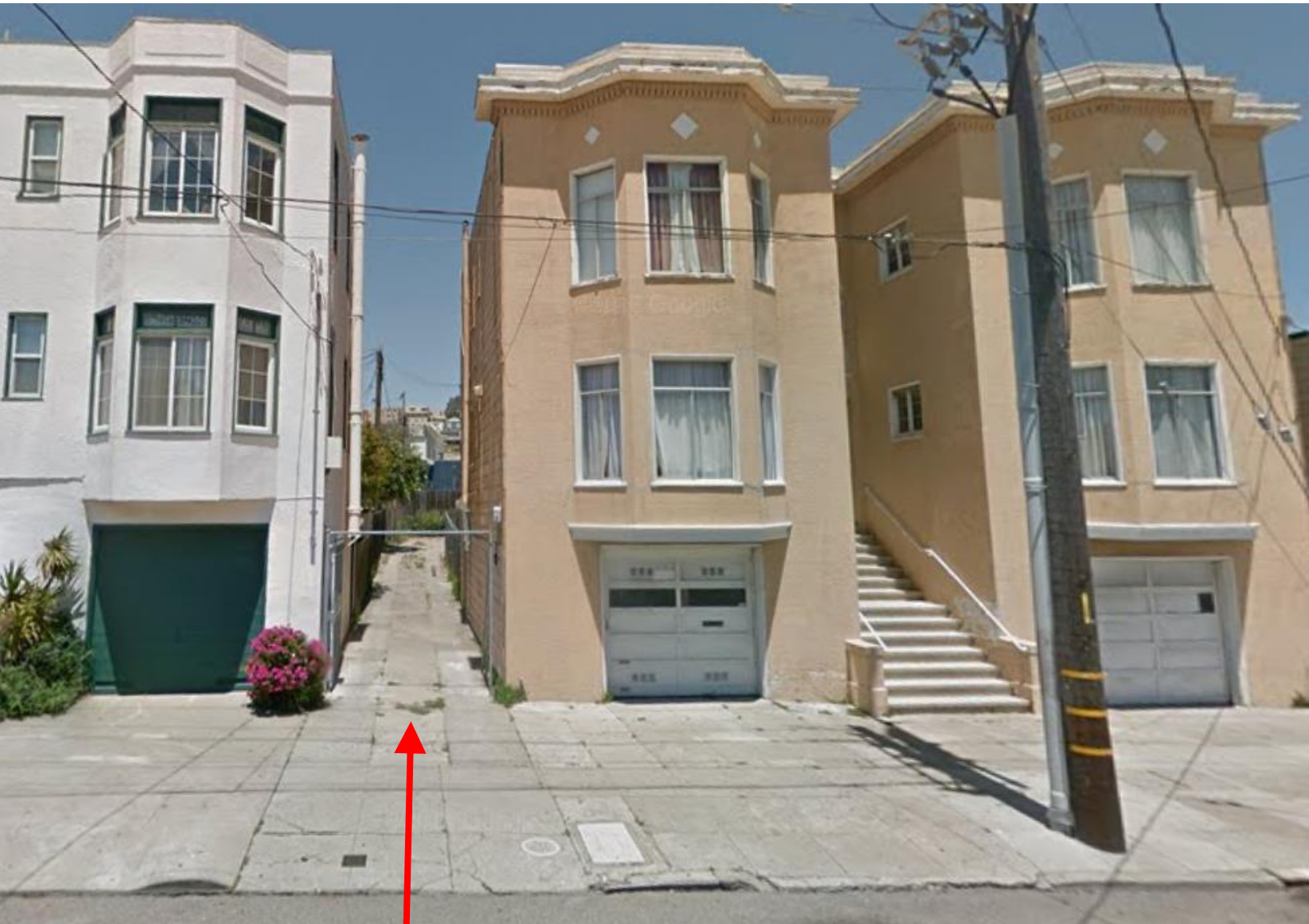

SUBJECT PROPERTY

Source: June 2016 Google imagery

Gate permitted under BPA-2016.1208.4446 / BPA-9817067



Discretionary Review - Mandatory
Record Number 2016-009352DRM
2442 Bayshore Boulevard

Interior Photo

View toward Bayshore Blvd



Discretionary Review - Mandatory
Record Number 2016-009352DRM
2442 Bayshore Boulevard

Interior Photo

View from Bayshore Blvd



Discretionary Review - Mandatory
Record Number 2016-009352DRM
2442 Bayshore Boulevard

Exterior Photo (Rear Yard)

View toward Visitacion Ave



Source: Project Sponsor



Exterior Photo (Rear Yard)

View from Visitacion Ave



Source: Project Sponsor

Exterior Photo (Rear Yard)

View toward Bayshore Blvd



Source: Project Sponsor



Discretionary Review - Mandatory
Record Number 2016-009352DRM
2442 Bayshore Boulevard

Exterior Photo (Rear Yard)

View away from Bayshore Blvd



Source: Project Sponsor



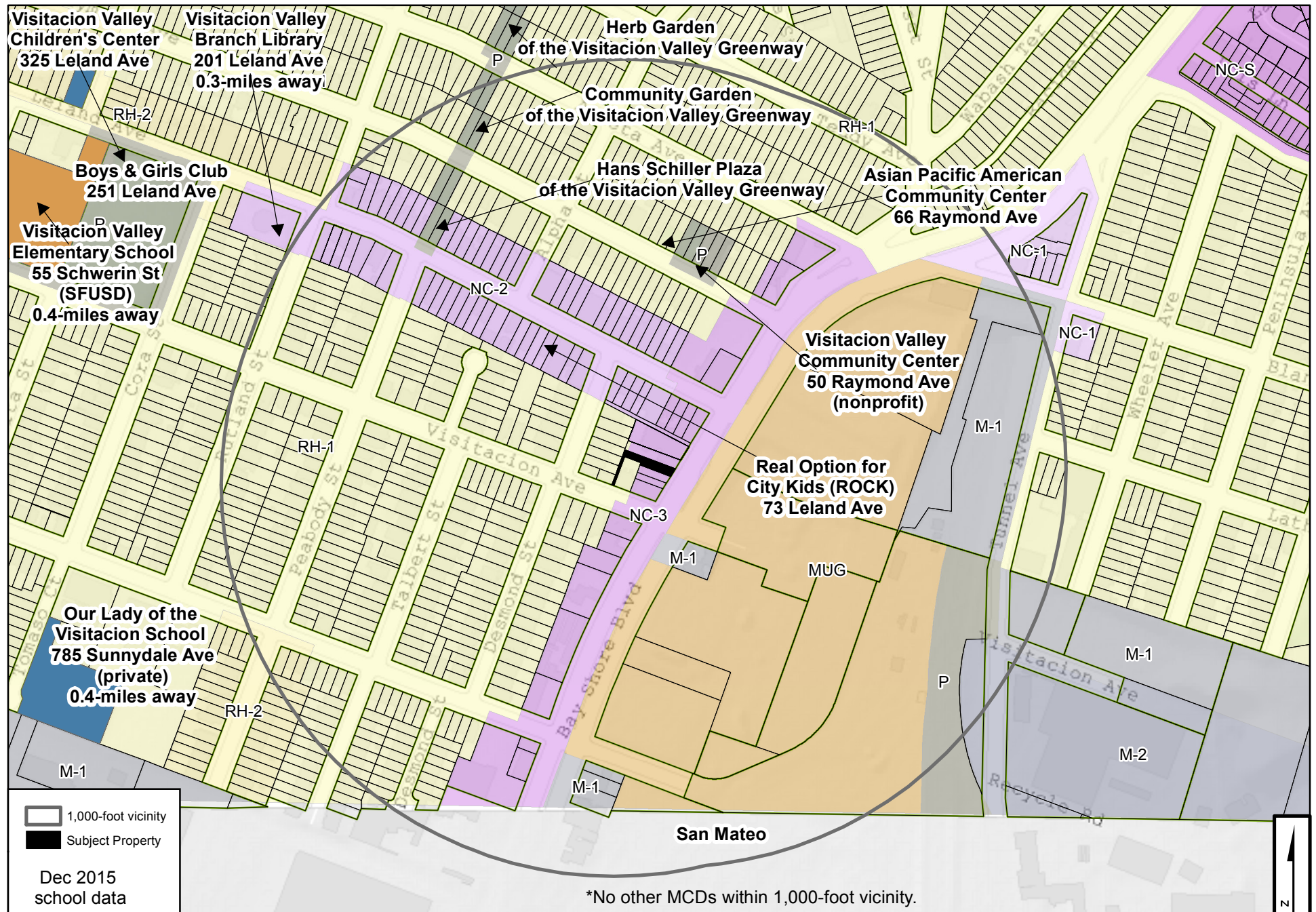

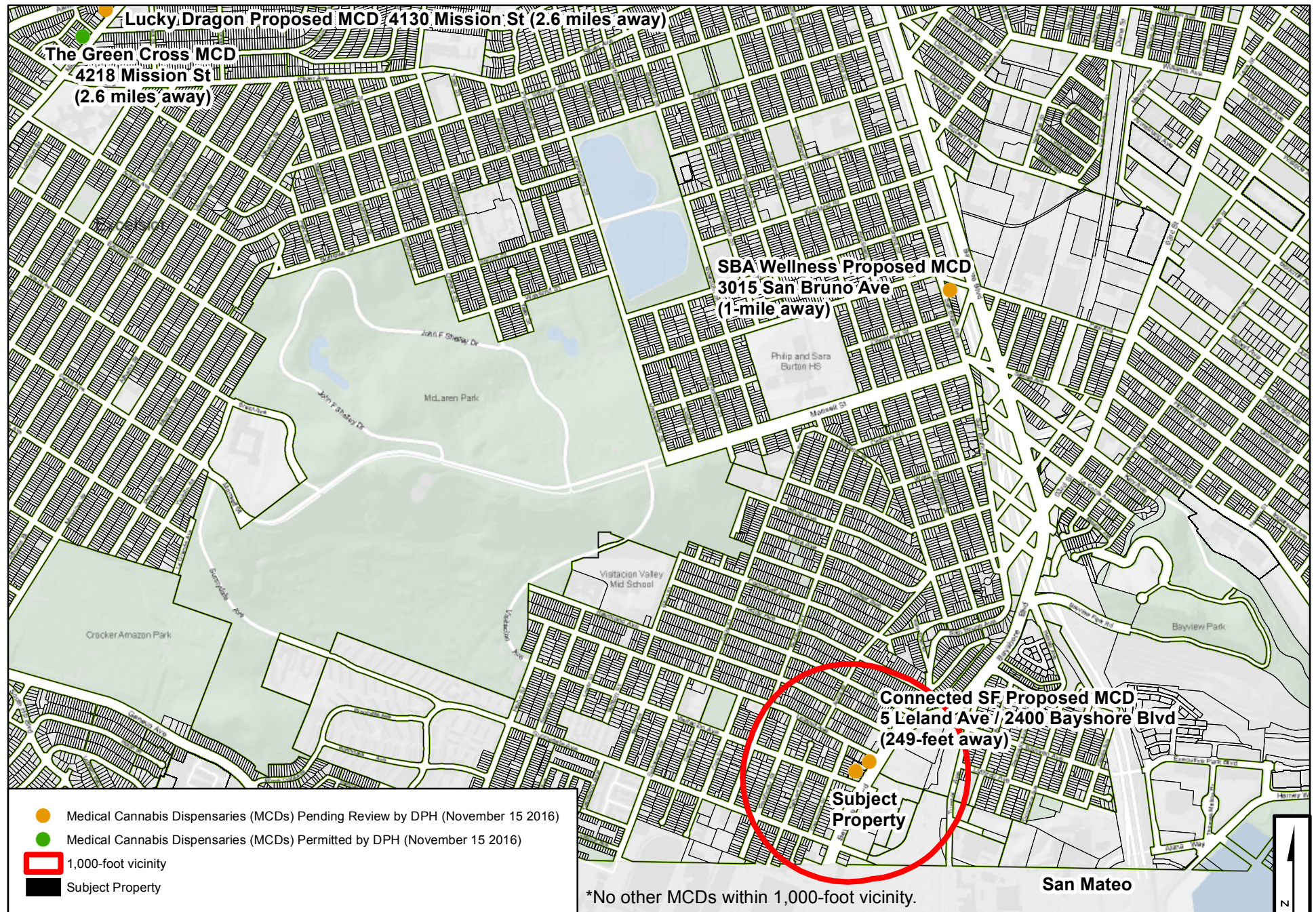

APPLICATION TO OPERATE A Medical Cannabis Dispensary



1. Owner/Applicant Information

PROPERTY OWNER'S NAME: CHARLIE SETO			
PROPERTY OWNER'S ADDRESS: 2440 BAYSHORE BLVD SAN FRANCISCO, CA 94134		TELEPHONE: (415) 298-9527	
		EMAIL: CHARLIEWAISETO@GMAIL.COM	
APPLICANT'S NAME: VICTOR NGUYEN		Same as Above <input type="checkbox"/>	
APPLICANT'S ADDRESS: 563 DEWEY BLVD SAN FRANCISCO, CA 94116		TELEPHONE: (415) 990-0857	
		EMAIL: ELEVATEDSYSTEMSINC@GMAIL.COM	
CONTACT FOR PROJECT INFORMATION: MARC DIMALANTA / D-SCHEME STUDIO		Same as Above <input type="checkbox"/>	
ADDRESS: 222 8TH STREET SAN FRANCISCO, CA 94103		TELEPHONE: (415) 252-0888	
		EMAIL: M.DIMALANTA@DScheme.COM	

2. Location and Dispensary Information

STREET ADDRESS OF PROJECT: 2442 BAYSHORE BLVD		ZIP CODE: 94134
CROSS STREETS: VISITACION AVENUE / LELAND AVENUE		
ASSESSORS BLOCK/LOT: 0629/020 /	ZONING DISTRICT: NC-3 / RH-1	
DISPENSARY SQ FT: 880 S.F.	SQ FT. ACCESSIBLE TO PATRONS: 438 S.F.	FLOOR ON WHICH DISPENSARY IS LOCATED:: 1
PROPOSED BUSINESS NAME (IF KNOWN): ELEVATED SYSTEMS		
PRESENT OR PREVIOUS USE: COMMUNITY CENTER		

3. Dispensary Proximity

PROXIMITY TO SCHOOLS	(Initial Below)
I have used all reasonable resources available to me, including maps and zoning information made available by the Planning Department and a personal and thorough inspection of the broader vicinity of the subject property and have found that, to the best of my knowledge, the property is not within 1,000 feet of an elementary or secondary school, public or private.	
PROXIMITY TO RECREATION BUILDINGS	(Initial Below)
I have used all reasonable resources available to me, including maps and zoning information made available by the Planning Department and a personal and thorough inspection of the broader vicinity of the subject property and have found that, to the best of my knowledge, the property is not within 1,000 feet of a recreation building, as defined in the Planning Code.	
PROXIMITY TO SUBSTANCE ABUSE TREATMENT FACILITIES	(Initial Below)
I have used all reasonable resources available to me, including a personal inspection of the subject property and have found that, to the best of my knowledge, the property does not contain a substance abuse treatment facility.	

4. Dispensary Services

ON SITE MEDICATING	
Will you allow patrons or employees to smoke or vaporize medical cannabis, or otherwise medicate with medical cannabis, on the premises?	<input checked="" type="checkbox"/> NO <input type="checkbox"/> YES
MEDICAL CANNABIS EDIBLES	
Will you offer medical cannabis in the form of food or drink or will medical cannabis edibles be produced on-site? If so, please check the appropriate boxes and, if applicable, declare the proposed square footage to be dedicated to on-site production of edibles. <small>(Note that Planning Code standards may prohibit [1] the dedication of more than 1/4 of the total floor area of the dispensary for the production of food and/or [2] the off-site dispensing of any products that are made on-site. Also please note that if food is provided or produced, additional permits will be required from the Department of Public Health.)</small>	<input type="checkbox"/> NO <input checked="" type="checkbox"/> YES <input checked="" type="checkbox"/> Dispensing <input type="checkbox"/> Production SQ FT <input type="text"/>
ON-SITE MEDICAL CANNABIS CULTIVATION	
Will any live marijuana plants be kept on the premises for purposes of harvesting medical product? If so, please declare the proposed square footage to be dedicated to growing activities. <small>(Note that additional safety measures may be required. Consult with the Department of Public Health regarding the use and storage of chemicals associated with the growing process and with the Department of Building Inspection regarding associated building safety issues. Also note that the Planning Code may prohibit the use of more than 1/4 of the total area of the dispensary for such purpose.)</small>	<input checked="" type="checkbox"/> NO <input type="checkbox"/> YES SQ FT <input type="text"/>
OFF-SITE MEDICAL CANNABIS CULTIVATION	
Will any medical cannabis distributed on the premises have been grown elsewhere than on the premises? If so, please declare whether medical cannabis cultivation will occur within or outside the City and County of San Francisco. <small>(Note that any off-site growing facility located in San Francisco must be properly permitted under applicable state and local law.)</small>	<input type="checkbox"/> NO <input checked="" type="checkbox"/> YES <input checked="" type="checkbox"/> Within San Francisco <input checked="" type="checkbox"/> Outside San Francisco

5. Applicant's Statement

Please discuss:

1. The business plan for the proposed Medical Cannabis Dispensary;

See Attached

2. Specific factors which contribute to the compatibility and appropriateness of the Medical Cannabis Dispensary with the immediate neighborhood and broader City environment;

See Attached

3. Neighborhood outreach efforts made and the results/input from those efforts;

See Attached

4. Any other circumstances applying to the property involved which you feel support your application.

See Attached

Priority General Plan Policies Findings

Proposition M was adopted by the voters on November 4, 1986. It requires that the City shall find that proposed projects and demolitions are consistent with eight priority policies set forth in Section 101.1 of the City Planning Code. These eight policies are listed below. Please state how the project is consistent or inconsistent with each policy. Each statement should refer to specific circumstances or conditions applicable to the property. Each policy must have a response. IF A GIVEN POLICY DOES NOT APPLY TO YOUR PROJECT, EXPLAIN WHY IT DOES NOT.

1. That existing neighborhood-serving retail uses be preserved and enhanced and future opportunities for resident employment in and ownership of such businesses enhanced;

Elevated Systems will be located in a neighborhood that is need of commercial development. Our business will provide opportunities for the establishment of other businesses in the empty commercial buildings on our block. We will hire from within the community, providing jobs for community members who have an interest in the success of the neighborhood.

2. That existing housing and neighborhood character be conserved and protected in order to preserve the cultural and economic diversity of our neighborhoods;

Our facility will enhance the character of the neighborhood by fostering community and generating business for the surrounding area. We are committed to keeping the block clean and safe. Our goal is to support the cultural diversity of the neighborhood by employing a multicultural, multiethnic workforce.

The exterior design of the existing building will be preserved.

3. That the City's supply of affordable housing be preserved and enhanced;

Elevated Systems will not remove any existing residential units.

4. That commuter traffic not impede Muni transit service or overburden our streets or neighborhood parking;

The area's metered and two-hour parking will sufficiently accommodate any traffic. Our facility will not affect Muni transit service.

5. That a diverse economic base be maintained by protecting our industrial and service sectors from displacement due to commercial office development, and that future opportunities for resident employment and ownership in these sectors be enhanced;

Elevated Systems will not displace any industrial or service-sector businesses and will, in fact, foster a diverse economic base through the establishment of a successful and civic-minded business on this block.

6. That the City achieve the greatest possible preparedness to protect against injury and loss of life in an earthquake;

This project will take the necessary precautions and adhere to all building codes that pertain to health life and safety.

7. That landmarks and historic buildings be preserved; and

Our facility will not affect any landmarks or historic buildings in the area.

8. That our parks and open space and their access to sunlight and vistas be protected from development.

Elevated Systems will be occupying an existing building and will not affect any park or reduce open space or access to sunlight or vistas.

1. Elevated Systems' intention is to provide safe, affordable and convenient access to medicinal cannabis, and to improve and strengthen our neighborhood, in partnership with civic leaders, through sustained community-outreach efforts. We are committed to being a positive force in our district through the establishment of a much-needed local service for patients—there is currently one facility providing medical cannabis in district 10, located at 2544 3rd Street, which is a 3.9 mile drive from Elevated Systems' proposed location. Elevated Systems would be only the second medical cannabis dispensary in the district. Our plan is to improve our district by providing affordable medicine, encouraging economic growth and hiring a diverse workforce from within the community.

Our priorities are as follows:

- Providing a safe, secure and compassionate source for the underserved medicinal cannabis patients in the area
- Becoming a business leader that will spark a revitalization of the commercial district in which we plan to operate
- Strengthening our community through partnerships with local charities and service providers
- Respecting our neighbors and complying with all local regulations and guidelines that apply to medicinal cannabis

2. The proposed location of Elevated Systems is in an empty storefront that has been vacant for over a year. The 2400 block of Bayshore is currently home to a number of vacant storefronts. It is our intention to initiate a revitalization of this commercial district through the establishment of a secure and thriving business. In addition to providing important services for patients, our facility will add value to and improve the character, security and cleanliness (through our street cleanup) of the surrounding neighborhood.
3. Elevated Systems' community outreach has already begun, and we have ongoing plans for further programs that will strengthen our neighborhood relations.

We are currently in partnership with the Willie Brown Community Center's TURF (Together United Recommitted Forever), which aims to inspire the future leaders of the district by building self-esteem, improving job-readiness skills, and providing access to education, recreation, training, support, and advocacy services in a safe and positive environment. Elevated Systems has

already started donation programs, including scholarships for students, and we will be donating funds as needed for community leaders.

Our mission is to become a trusted community partner, and we will continue to look for opportunities to provide for and strengthen ties with the surrounding neighborhood. We are committed to participating in fulfilling the needs of youth centers, with an emphasis on education.

4. Elevated Systems is committed to establishing a diverse workforce, and we will be hiring local members of the community who care about having a positive impact in the neighborhood in which they live and work. We look forward to playing a part in the commercial revitalization of the Bayshore area, which has numerous vacancies (including our proposed location, which has been vacant for over a year). We will maintain a clean sidewalk and will secure the street with both cameras and guards, and it is our hope that these improvements will not only provide a safe, welcome environment for patients but also encourage commercial growth in the area.

Applicant's Affidavit

Under penalty of perjury the following declarations are made:

- a: The undersigned is the owner or authorized agent of the owner of this property.
- b: The information presented is true and correct to the best of my knowledge.
- c: The other information or applications may be required.

Signature: _____

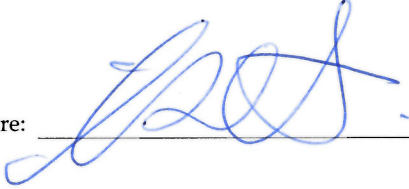

Date: _____

8/29/2016

Print name, and indicate whether owner, or authorized agent:

~~Owner~~ / Authorized Agent (circle one)

For Department Use Only

Application received by Planning Department:

By: _____

Date: _____

RECEIVED



City and County of San Francisco
DEPARTMENT OF PUBLIC HEALTH
ENVIRONMENTAL HEALTH BRANCH
Medical Cannabis Dispensary Program

JUL 18 2016

Edwin M. Lee, Mayor

Barbara A. Garcia, MPA, Director of Health

Stephanie K.J. Cushing, MSPH, CHMM, REHS

Environmental Health Director

Medical Cannabis Dispensary Planning Referral

For Health Department Use Only

Date of Application: _____ Date to Zoning: _____
 Inspector: _____ Telephone: _____

To be Completed by Applicant

Dispensary DBA: Elevated Systems (B)
 Address: 2442 Bayside Blvd. Zip: 94134
 Existing Business Use: Vacant
 Change of Ownership: ☐ Yes ☒ No
 New Establishment: ☒ Yes ☐ No
 Is location now vacant? ☒ Yes ☐ No
 What floor(s) will the business occupy? (check all that apply) ☒ Street Level ☐ Other than street level
 Dispensary Square Footage: 800 Sq. Ft.

2016-009352 MIS

Special Note: If any other room or building is to be used in connection with this application; OR, if any part of the proposed operation is not located within or connected to address above, attach explanation sheet.

Applicant's Name: Victor Nguyen
 Mailing Address: 563 Dewey Blvd.
 City, State: SF CA Zip Code: 94116
 Applicant's Contact Number: (415) 990-0857

SE

For Department of City Planning Use Only

Zoning: <u>NC-3/RH-1</u>	Block: <u>6249</u>	Lot: <u>020</u>
Limitations or Conditions (if any):		
Building Permit Application #:		
Planning Case #:		
Approved: _____ (Planner's Signature)		Date: _____
Disapproved: _____ (Planner's Signature)		Date: _____



SAN FRANCISCO PLANNING DEPARTMENT

1650 Mission Street, Suite 400 • San Francisco, CA 94103 • Fax (415) 558-6409

NOTICE OF PUBLIC HEARING

Hearing Date: **Thursday, January 26, 2017**

Time: **Not before 12:00 PM (noon)**

Location: **City Hall, 1 Dr. Carlton B. Goodlett Place, Room 400**

Case Type: **Discretionary Review (Mandatory)**

Hearing Body: **Planning Commission**

PROPERTY INFORMATION	APPLICATION INFORMATION
Project Address: 2442 Bayshore Blvd Cross Street(s): Visitacion Ave Block /Lot No.: 6249 / 020 Zoning District(s): NC-3, RH-1 / 55-X Area Plan: Schlage Lock District: 2	Case No.: 2016-009352DRM Building Permit: 2016.0830.6390 Applicant: Marc Dimalanta, Architect Telephone: (415) 252-0888 E-Mail: m.dimalanta@dscheme.com
PROJECT DESCRIPTION	
<p>This is a request for a Mandatory Discretionary Review of Building Permit Application No. 2016.0830.6390 pursuant to Planning Code Sections 202.2(e)(1) and 712.84 to establish a Medical Cannabis Dispensary (MCD) use d.b.a. Elevated Systems in the existing 880 square-foot vacant tenant space at the ground floor of the existing two-story mixed-use building within the Neighborhood Commercial, Moderate Scale (NC-3) Zoning District (a portion of the lot is within the RH-1 (Residential - House, One-Family) Zoning District), Visitacion Valley / Schlage Special Use District, Visitacion Valley Zone 2 Redevelopment Area, and 55-X Height and Bulk District. The MCD would include on-site sales of medical cannabis and medical cannabis edibles. The MCD would not include on-site use of medical cannabis (e.g. smoking, vaporizing, or consumption of medical cannabis edibles), or on-site cultivation (harvesting of cannabis).</p> <p>A Planning Commission approval at the public hearing would constitute the Approval Action for the project for the purposes of CEQA, pursuant to San Francisco Administrative Code Section 31.04(h).</p>	
ADDITIONAL INFORMATION	
<p>ARCHITECTURAL PLANS: If you are interested in viewing the plans for the proposed project please contact the planner listed below. The plans of the proposed project will also be available prior to the hearing through the Planning Commission agenda at: http://www.sf-planning.org</p> <p>Members of the public are not required to provide personal identifying information when they communicate with the Commission or the Department. All written or oral communications, including submitted personal contact information, may be made available to the public for inspection and copying upon request and may appear on the Department's website or in other public documents.</p>	
<p>FOR MORE INFORMATION, PLEASE CONTACT PLANNING DEPARTMENT STAFF: Planner: Colin B. Clarke, AICP Telephone: (415) 575-9184 Mail: Colin.Clarke@sfgov.org</p>	

GENERAL INFORMATION ABOUT PROCEDURES

HEARING INFORMATION

You are receiving this notice because you are either a property owner or resident that is adjacent to the proposed project or are an interested party on record with the Planning Department. **You are not required to take any action. For more information regarding the proposed work, or to express concerns about the project, please contact the Applicant or Planner listed on this notice as soon as possible.** Additionally, you may wish to discuss the project with your neighbors and/or neighborhood association as they may already be aware of the project.

Persons who are unable to attend the public hearing may submit written comments regarding this application to the Planner listed on the front of this notice, Planning Department, 1650 Mission Street, Suite 400, San Francisco, CA 94103, by 5:00 pm the day before the hearing. These comments will be made a part of the official public record and will be brought to the attention of the person or persons conducting the public hearing.

Comments that cannot be delivered by 5:00 pm the day before the hearing may be taken directly to the hearing at the location listed on the front of this notice. Comments received at 1650 Mission Street after the deadline will be placed in the project file, but may not be brought to the attention of the Planning Commission at the public hearing.

APPEAL INFORMATION

An appeal of the approval (or denial) of a **building permit application** by the Planning Commission may be made to the **Board of Appeals within 15 calendar days** after the building permit is issued (or denied) by the Director of the Department of Building Inspection. Appeals must be submitted in person at the Board's office at 1650 Mission Street, 3rd Floor, Room 304. For further information about appeals to the Board of Appeals, including current fees, contact the Board of Appeals at (415) 575-6880.

ENVIRONMENTAL REVIEW

This project has undergone preliminary review pursuant to California Environmental Quality Act (CEQA). If, as part of this process, the Department's Environmental Review Officer has deemed this project to be exempt from further environmental review, an exemption determination has been prepared and can be obtained through the Exemption Map, on-line, at www.sfplanning.org. An appeal of the decision **to exempt the proposed project from CEQA may be made to the Board of Supervisors within 30 calendar days** after the project approval action identified on the determination. The procedures for filing an appeal of an exemption determination are available from the Clerk of the Board at City Hall, Room 244, or by calling (415) 554-5184.

Under CEQA, in a later court challenge, a litigant may be limited to raising only those issues previously raised at a hearing on the project or in written correspondence delivered to the Board of Supervisors, Planning Commission, Planning Department or other City board, commission or department at, or prior to, such hearing, or as part of the appeal hearing process on the CEQA decision.



SAN FRANCISCO PLANNING DEPARTMENT

CEQA Categorical Exemption Determination

PROPERTY INFORMATION/PROJECT DESCRIPTION

Project Address		Block/Lot(s)	
2442 Bayshore Blvd		6249 / 020	
Case No.	Permit No.	Plans Dated	
2016-009352DRM	BPA-2016.0830.6390	12/16/2016	
<input checked="" type="checkbox"/> Addition/ Alteration	<input type="checkbox"/> Demolition (requires HRER if over 45 years old)	<input type="checkbox"/> New Construction	<input type="checkbox"/> Project Modification (GO TO STEP 7)
Project description for Planning Department approval. Interior tenant improvement associated with a change of use from vacant community center to Medical Cannabis Dispensary (approx. 880 sqft) at ground floor. No change to existing storefront; no front exterior work.			

STEP 1: EXEMPTION CLASS TO BE COMPLETED BY PROJECT PLANNER

Note: If neither class applies, an <i>Environmental Evaluation Application</i> is required.	
<input checked="" type="checkbox"/>	Class 1 – Existing Facilities. Interior and exterior alterations; additions under 10,000 sq. ft.
<input checked="" type="checkbox"/>	Class 3 – New Construction/ Conversion of Small Structures. Up to three (3) new single-family residences or six (6) dwelling units in one building; commercial/office structures; utility extensions.; ; change of use under 10,000 sq. ft. if principally permitted or with a CU. Change of use under 10,000 sq. ft. if principally permitted or with a CU.
<input type="checkbox"/>	Class ____

STEP 2: CEQA IMPACTS TO BE COMPLETED BY PROJECT PLANNER

If any box is checked below, an <i>Environmental Evaluation Application</i> is required.	
<input type="checkbox"/>	Air Quality: Would the project add new sensitive receptors (specifically, schools, day care facilities, hospitals, residential dwellings, and senior-care facilities) within an Air Pollution Exposure Zone? Does the project have the potential to emit substantial pollutant concentrations (e.g., backup diesel generators, heavy industry, diesel trucks)? <i>Exceptions: do not check box if the applicant presents documentation of enrollment in the San Francisco Department of Public Health (DPH) Article 38 program and the project would not have the potential to emit substantial pollutant concentrations. (refer to EP_ArcMap > CEQA Catex Determination Layers > Air Pollutant Exposure Zone)</i>
<input type="checkbox"/>	Hazardous Materials: If the project site is located on the Maher map or is suspected of containing hazardous materials (based on a previous use such as gas station, auto repair, dry cleaners, or heavy manufacturing, or a site with underground storage tanks): Would the project involve 50 cubic yards or more of soil disturbance - or a change of use from industrial to residential? If yes, this box must be checked and the project applicant must submit an Environmental Application with a Phase I Environmental Site Assessment. <i>Exceptions: do not check box if the applicant presents documentation of enrollment in the San Francisco Department of Public Health (DPH) Maher program, a DPH waiver from the</i>

	<i> Maher program, or other documentation from Environmental Planning staff that hazardous material effects would be less than significant (refer to EP_ArcMap > Maher layer).</i>
<input type="checkbox"/>	Transportation: Does the project create six (6) or more net new parking spaces or residential units? Does the project have the potential to adversely affect transit, pedestrian and/or bicycle safety (hazards) or the adequacy of nearby transit, pedestrian and/or bicycle facilities?
<input type="checkbox"/>	Archeological Resources: Would the project result in soil disturbance/modification greater than two (2) feet below grade in an archeological sensitive area or eight (8) feet in a non-archeological sensitive area? <i>(refer to EP_ArcMap > CEQA Catex Determination Layers > Archeological Sensitive Area)</i>
<input type="checkbox"/>	Subdivision/Lot Line Adjustment: Does the project site involve a subdivision or lot line adjustment on a lot with a slope average of 20% or more? <i>(refer to EP_ArcMap > CEQA Catex Determination Layers > Topography)</i>
<input type="checkbox"/>	Slope = or > 20%: Does the project involve any of the following: (1) square footage expansion greater than 1,000 sq. ft. outside of the existing building footprint, (2) excavation of 50 cubic yards or more of soil, (3) new construction? <i>(refer to EP_ArcMap > CEQA Catex Determination Layers > Topography)</i> If box is checked, a geotechnical report is required.
<input type="checkbox"/>	Seismic: Landslide Zone: Does the project involve any of the following: (1) square footage expansion greater than 1,000 sq. ft. outside of the existing building footprint, (2) excavation of 50 cubic yards or more of soil, (3) new construction? <i>(refer to EP_ArcMap > CEQA Catex Determination Layers > Seismic Hazard Zones)</i> If box is checked, a geotechnical report is required.
<input type="checkbox"/>	Seismic: Liquefaction Zone: Does the project involve any of the following: (1) square footage expansion greater than 1,000 sq. ft. outside of the existing building footprint, (2) excavation of 50 cubic yards or more of soil, (3) new construction? <i>(refer to EP_ArcMap > CEQA Catex Determination Layers > Seismic Hazard Zones)</i> If box is checked, a geotechnical report will likely be required.
If no boxes are checked above, GO TO STEP 3. <u>If one or more boxes are checked above, an Environmental Evaluation Application is required, unless reviewed by an Environmental Planner.</u>	
<input checked="" type="checkbox"/>	Project can proceed with categorical exemption review. The project does not trigger any of the CEQA impacts listed above.
Comments and Planner Signature (optional): No excavation	

**STEP 3: PROPERTY STATUS – HISTORIC RESOURCE
TO BE COMPLETED BY PROJECT PLANNER**

PROPERTY IS ONE OF THE FOLLOWING: <i>(refer to Parcel Information Map)</i>	
<input type="checkbox"/>	Category A: Known Historical Resource. GO TO STEP 5.
<input checked="" type="checkbox"/>	Category B: Potential Historical Resource (over 45 years of age). GO TO STEP 4.
<input type="checkbox"/>	Category C: Not a Historical Resource or Not Age Eligible (under 45 years of age). GO TO STEP 6.

**STEP 4: PROPOSED WORK CHECKLIST
TO BE COMPLETED BY PROJECT PLANNER**

Check all that apply to the project.	
<input checked="" type="checkbox"/>	1. Change of use and new construction. Tenant improvements not included.
<input type="checkbox"/>	2. Regular maintenance or repair to correct or repair deterioration, decay, or damage to building.
<input type="checkbox"/>	3. Window replacement that meets the Department's <i>Window Replacement Standards</i> . Does not include storefront window alterations.
<input type="checkbox"/>	4. Garage work. A new opening that meets the <i>Guidelines for Adding Garages and Curb Cuts</i> , and/or replacement of a garage door in an existing opening that meets the Residential Design Guidelines.
<input type="checkbox"/>	5. Deck, terrace construction, or fences not visible from any immediately adjacent public right-of-way.
<input type="checkbox"/>	6. Mechanical equipment installation that is not visible from any immediately adjacent public right-of-way.
<input type="checkbox"/>	7. Dormer installation that meets the requirements for exemption from public notification under <i>Zoning Administrator Bulletin No. 3: Dormer Windows</i> .
<input type="checkbox"/>	8. Addition(s) that are not visible from any immediately adjacent public right-of-way for 150 feet in each direction; does not extend vertically beyond the floor level of the top story of the structure or is only a single story in height; does not have a footprint that is more than 50% larger than that of the original building; and does not cause the removal of architectural significant roofing features.
Note: Project Planner must check box below before proceeding.	
<input type="checkbox"/>	Project is not listed. GO TO STEP 5.
<input type="checkbox"/>	Project does not conform to the scopes of work. GO TO STEP 5.
<input type="checkbox"/>	Project involves four or more work descriptions. GO TO STEP 5.
<input checked="" type="checkbox"/>	Project involves less than four work descriptions. GO TO STEP 6.

**STEP 5: CEQA IMPACTS – ADVANCED HISTORICAL REVIEW
TO BE COMPLETED BY PRESERVATION PLANNER**

Check all that apply to the project.	
<input type="checkbox"/>	1. Project involves a known historical resource (CEQA Category A) as determined by Step 3 and conforms entirely to proposed work checklist in Step 4.
<input type="checkbox"/>	2. Interior alterations to publicly accessible spaces.
<input type="checkbox"/>	3. Window replacement of original/historic windows that are not “in-kind” but are consistent with existing historic character.
<input type="checkbox"/>	4. Façade/storefront alterations that do not remove, alter, or obscure character-defining features.
<input type="checkbox"/>	5. Raising the building in a manner that does not remove, alter, or obscure character-defining features.
<input type="checkbox"/>	6. Restoration based upon documented evidence of a building's historic condition, such as historic photographs, plans, physical evidence, or similar buildings.
<input type="checkbox"/>	7. Addition(s) , including mechanical equipment that are minimally visible from a public right-of-way and meet the <i>Secretary of the Interior's Standards for Rehabilitation</i> .
<input type="checkbox"/>	8. Other work consistent with the <i>Secretary of the Interior Standards for the Treatment of Historic Properties</i> (specify or add comments):

<input type="checkbox"/>	<p>9. Other work that would not materially impair a historic district (specify or add comments):</p> <p>(Requires approval by Senior Preservation Planner/Preservation Coordinator) _____</p>
<input type="checkbox"/>	<p>10. Reclassification of property status. (Requires approval by Senior Preservation Planner/Preservation Coordinator)</p> <p style="padding-left: 40px;"><input type="checkbox"/> Reclassify to Category A <input type="checkbox"/> Reclassify to Category C</p> <p style="padding-left: 40px;">a. Per HRER dated: _____ (attach HRER)</p> <p style="padding-left: 40px;">b. Other (specify): _____</p>
<p>Note: If ANY box in STEP 5 above is checked, a Preservation Planner MUST check one box below.</p>	
<input type="checkbox"/>	<p>Further environmental review required. Based on the information provided, the project requires an <i>Environmental Evaluation Application</i> to be submitted. GO TO STEP 6.</p>
<input type="checkbox"/>	<p>Project can proceed with categorical exemption review. The project has been reviewed by the Preservation Planner and can proceed with categorical exemption review. GO TO STEP 6.</p>
<p>Comments (optional):</p> 	
<p>Preservation Planner Signature:</p> 	

**STEP 6: CATEGORICAL EXEMPTION DETERMINATION
TO BE COMPLETED BY PROJECT PLANNER**

<input type="checkbox"/>	<p>Further environmental review required. Proposed project does not meet scopes of work in either (check all that apply):</p> <p style="padding-left: 40px;"><input type="checkbox"/> Step 2 – CEQA Impacts</p> <p style="padding-left: 40px;"><input type="checkbox"/> Step 5 – Advanced Historical Review</p> <p>STOP! Must file an <i>Environmental Evaluation Application</i>.</p>	
<input checked="" type="checkbox"/>	<p>No further environmental review is required. The project is categorically exempt under CEQA.</p>	
	<p>Planner Name: Colin B. Clarke, AICP</p> <hr/> <p>Project Approval Action:</p> <p style="padding-left: 20px;">Planning Commission Hearing</p> <p style="font-size: small;">If Discretionary Review before the Planning Commission is requested, the Discretionary Review hearing is the Approval Action for the project.</p>	<p>Signature:</p> <div style="display: flex; align-items: center;"> <div style="font-size: 2em; margin-right: 10px;">Colin Clarke</div> <div style="font-size: x-small;"> Digitally signed by Colin Clarke DN: dc=org, dc=sfgov, dc=cityplanning, ou=CityPlanning, ou=Current Planning, cn=Colin Clarke, email=Colin.Clarke@sfgov.org Date: 2017.01.10 16:41:58 -08'00' </div> </div>
<p>Once signed or stamped and dated, this document constitutes a categorical exemption pursuant to CEQA Guidelines and Chapter 31 of the Administrative Code.</p> <p>In accordance with Chapter 31 of the San Francisco Administrative Code, an appeal of an exemption determination can only be filed within 30 days of the project receiving the first approval action.</p>		



SAN FRANCISCO PLANNING DEPARTMENT

Letter of Determination

May 16, 2016

Victor Ngyen
Bayshore Group Inc.
2442 Bayshore Boulevard
San Francisco, CA 94134

Site Address: 2442 Bayshore Boulevard
Assessor's Block/Lot: 6249/020
Zoning Districts: NC-3 (NEIGHBORHOOD COMMERCIAL, MODERATE SCALE)
RH-1 (RESIDENTIAL – HOUSE, ONE FAMILY)
Staff Contact: Jeff Speirs, (415) 575-9106 or jeffrey.speirs@sfgov.org
Record No.: 2015-014222ZAD

1650 Mission St.
Suite 400
San Francisco,
CA 94103-2479

Reception:
415.558.6378

Fax:
415.558.6409

Planning
Information:
415.558.6377

Dear Mr. Ngyen:

This letter is in response to your request for a Letter of Determination regarding the property at 2442 Bayshore Boulevard. This parcel is irregular in shape, and primarily located in the NC-3 (Neighborhood Commercial, Moderate Scale) Zoning District and 55-X Height and Bulk District. A portion of the lot fronting Visitacion Avenue is located in an RH-1 (Residential – House, One Family) Zoning District and 40-X Height and Bulk District. The existing building is located within the NC-3 Zoning District. The request is to determine if the subject property meets the requirements of Planning Code Section 790.141, if the subject property were proposed to be a Medical Cannabis Dispensary. In particular, the request seeks a determination as to whether the uses at 50 Raymond Avenue (dba Visitacion Valley Strong Families/Mayor's Youth Employment & Education Program (MYEEP)/Asian Pacific American Community Center (APACC)/Cross Cultural Family Center), which is within 1,000 feet of the subject property, would render the subject location ineligible pursuant to the requirements of Planning Code Section 790.141(a).

Planning Code Section 790.141(a)(1)(B) requires that a parcel containing a proposed MCD may not be located within 1,000 feet of a parcel containing a public or private elementary or secondary school; or a community facility and/or a recreation center that primarily serves persons under 18 years of age.

The subject property is located within 1,000 feet of 50 Raymond Avenue, which contains multiple uses provided by the Visitacion Valley Strong Families, the Asian Pacific American Community Center, and the Cross Cultural Family Center.

The Visitacion Valley Strong Families provides case management, counseling, differential response, enhanced visitation, team-decision making, and crisis intervention for higher-need families. This program is primarily adult-focused but does include some youth. Under the management of Visitacion Valley Strong Families is the Mayor's Youth Employment & Education Program (MYEEP). This program provides job readiness training, paid work experience, academic support, and personal development opportunities for San Francisco Youth between 14 and 17 years of age. MYEEP is partnered with several

nonprofits in San Francisco with multiple locations throughout the City. The MYEEP partnership at this location is with the Asian Perinatal Advocates (APA) Family Support Services, focusing on programs for the whole family.

The Asian Pacific American Community Center (APACC) provides health education, finance education, and food distribution to low income families. Although this location does provide a dance and language class for youth, this center is mostly focused on adult and senior programs.

Lastly, the Cross Cultural Family Center provides child care services. Child care is considered a Personal Service Use under the Planning Code; therefore, child care is not a use described in Planning Code Section 790.141(a)(1)(B).

Planning Department staff has reviewed available data, and conducted a review of properties within 1000 feet of the subject property. At this time, the subject property has been found to be in compliance with the proximity requirements of Planning Code Section 790.141 and 712.84. Please note that any proposed MCD would be subject to the Mandatory Discretionary Review Hearing requirements of Section 712.84. Further, MCDs in the NC-3 Zoning Districts may only operate between the hours of 8:00 am and 10:00 pm.

Please note that a Letter of Determination is a determination regarding the classification of uses and interpretation and applicability of the provisions of the Planning Code. This Letter of Determination is not a permit to commence any work or change occupancy. Permits from appropriate Departments must be secured before work is started or occupancy is changed.

APPEAL: If you believe this determination represents an error in interpretation of the Planning Code or abuse in discretion by the Zoning Administrator, an appeal may be filed with the Board of Appeals within 15 days of the date of this letter. For information regarding the appeals process, please contact the Board of Appeals located at 1650 Mission Street, Room 304, San Francisco, or call (415) 575-6880.

Sincerely,



Scott F. Sanchez
Zoning Administrator

cc: Property Owner
Neighborhood Groups
Jeff Speirs, Planner
Sue Exline, Planner



TURF 4 Youth
Kim Mitchell
Executive Director

415-637-7859 Cell
415-841-1740 Ofc
415-841-1742 Fax
turf4youth.com

1652 Sunnydale Ave
San Francisco, Ca 94134

San Francisco Planning Department
1650 Mission St. Ste. 400
San Francisco CA 94103

This letter is in support of Elevated Systems and their proposed Medical Cannabis Dispensary at 2442 Bayshore Blvd.

I am the director of Together, United, Recommitted Forever (T.U.R.F) located at 1652 Sunnydale Ave. We provide case management, academic assistance, specialized technological learning and enrichment activities. We will offer a safe environment, impact and motivate the youth to be successful in school and life.

Elevated Systems reached out to us about half a year ago and have partnered with us on various programs including Back Pack Day and scholarships for students. They are dedicated to our community and focused on elevating our at-risk youth. They bring the type of community conscious thinking we need to help assist in improving our environment. They will provide us with the support this community not only needs, but deserves.

Sincerely,

Kim Mitchel
Executive Director/T.U.R.F.



UNITED • PLAYAZ

1038 Howard Street • San Francisco, CA 94103

www.unitedplayaz.org

January 4, 2017

To Whom It May Concern:

United Playaz is happy to present this letter of support for Elevated Systems Inc as they seek to open a medical cannabis dispensary at 2442 Bayshore Boulevard in the Visitacion Valley community of San Francisco.

United Playaz organizes and runs San Francisco's Gun Buyback program. The Gun Buyback program has been hugely successful in removing hundreds of guns off our streets. Elevated Systems Inc is one of our partners in this program. Strong partnerships, like the one forged with Elevated Systems Inc., are an integral part of the program. In addition to the Gun Buyback program, United Playaz has a long-standing track record in providing after-school programs, in-school violence prevention programs, community and crisis response interventions, case management, and workforce development and workforce development services.

Elevated Systems Inc is a great example of San Franciscan natives engaging in positive community supports and innovative partnerships. We believe Elevated Systems Inc.'s medical cannabis dispensary would be beneficial to Visitacion Valley, as well as the City and County of San Francisco. United Playaz strongly supports Elevated Systems Inc in their development of a medical cannabis dispensary in Visitacion Valley.

Sincerely,

A handwritten signature in black ink, appearing to read "Rudy Corpuz, Jr.", written in a cursive style.

Rudy Corpuz, Jr.
Executive Director

January 3rd, 2017

To whom this may concern,

My name is Drew Jenkins, executive director of The Way Program, and this letter is in strong support of Elevated Systems and their proposed MCD at 2442 Bayshore.

I was introduced to Victor of Elevated Systems, in the middle of 2016. He explained Elevated Systems' vision of bringing medical cannabis to the area. I'm exposed to and help people in Sunnydale with PTSD on a daily basis. I also have a focus on cancer treatment and education. Medical cannabis has been know to help treat both PTSD and cancer and Elevated Systems' value system is something I was able to get behind.

Elevated Systems has been a valued partner not only to The Way Program, buy Sunnydale as a whole. The character shown from Elevated Systems has been excellent; I welcome them to our community and look forward to a long term partnership.

Sincerely,

A handwritten signature in black ink, appearing to read 'Drew Jenkins', with a long horizontal flourish extending to the right.

Drew Jenkins
Executive Director
The Way Program



January 5, 2017

Mr. Victor Nguyen
Elevated Systems
2442 Bayshore Blvd
San Francisco, CA 94134

Dear Mr. Nguyen,

Thank you for your generous donations to Mercy Housing's Game Day and our Annual Christmas dinner. The jumpers and Spiderman character you provided at Game Day were both enjoyed by all. The gifts you brought to our Christmas give away, and the food for the dinner, were sure to have help some of our family members have a very merry Christmas.

Again thank you much for your generous donation,



Freeda Rawson
Resident Services Manager II/Sunnydale
Mercy Housing
1711 Sunnydale Avenue
San Francisco, CA 94134

Mercy Housing California

1360 Mission Street, Suite 300, San Francisco, California 94103
2512 River Plaza Drive, Suite 200, Sacramento, California 95833
1500 S. Grand Avenue, Suite 100, Los Angeles, California 90015

o | 415-355-7100 f | 415-355-7101
o | 916-414-4400 f | 916-414-4490
o | 213-743-5820 f | 213-743-5828

mercyhousing.org

 Mercy Housing is sponsored by communities of Catholic Sisters

LIVE IN HOPE





ADMINISTRATIVE OFFICES
375 WOODSIDE AVENUE, BUILDING W2 - SAN FRANCISCO, CA 94127
WESTERN ADDITION NEIGHBORHOOD ACCESS POINT
1449 WEBSTER ST. - SAN FRANCISCO, CA 94115
PHONE 415.753.7690 | FAX 415.753.7859 | WWW.SUCCESSCENTERSF.ORG

Rodney Fong, Planning Commission President
City and County of SF
1650 Mission Street, Suite 400
San Francisco, CA 94103

Dear Mr. Fong:

I am writing this email in support of the proposed Medical Cannabis Dispensary to be located at 2442 Bayshore Boulevard in San Francisco. The MCD will benefit the community in both addressing the medical needs of qualified patients and as an opportunity for local residents to obtain meaningful well-paying jobs. The medical cannabis industry has been an important addition to the City at large and the Bayshore community should be allowed to participate in its benefits as well.

In community,

Liz Jackson-Simpson
Executive Director
415/948-1917

My name is Emani Williams, I'm 17 years old and I am a high school graduate class of 2016. I am very thankful to be able to have this opportunity. This will help me further my education by getting me all the materials I need for my courses. Also it's very important to me because I want to be very successful in life and prove the statistics of a teenage black girl wrong. I know that I don't want to struggle in my future life so I have to work hard in order to get where I want to be and that's why I'm starting here. I want to give a special thanks to Elevated Systems for their support and giving me funds to help me get the materials I need for school. This is going to open a great amount of doors and make it much easier for me financially that is why i appreciate it so much. My parents didn't attend college so this is something new in our family. I want to be able to make my family proud by doing something they didn't get to do as they support me through whatever it is i need. I am going to take full advantage of this opportunity because a lot of people don't and I have a lot of ambition to move on in life and be financially stable so i can take care of my family.

Sincerely, emani Williams

Hello, my name is Lakayla Gathron and I am from the Visitation Valley area near the Cow Palace. I am 17 years old and I recently graduated from Downtown High School with a 3.83 GPA. My birthday is September 17 and I will be 18 years old and my goal for now is to open up my own studio space used for recording, photography, videos, business ect. Not only do I want to open it but I would like it to be open for the public as well not just the people I know. I want everyone to be able to come and expand their craft weather its singing, rapping, dancing, photographing, poetry, ect. The reason why I want to open this is because often times when I'm in a bad mood or need a getaway and positive vibes I can go to any studio around my neighborhood and catch a laugh or two and uplift my spirits. Even if I'm not the one recording music sometimes it's still cool to just sit back hear others out and listen to what they have to say.

I don't come from one of the best neighborhoods but me as well as others in the community try our best to make good out of any bad situation during times that really count such as back to school give aways, thanksgiving dinners, haunted houses, Christmas give a ways, family day parades ect. Every event is held in the community for the community! All families are welcomed to come out enjoy the food, music, games, and socialize with others.

I'm writing this letter because we don't really come from much but we still try to make something out of nothing. I'm starting my basics at the City College Of San Francisco but after that I would like to leave state and continue my education in Atlanta at Clark University. This opportunity is everything to me because no one really takes the time out to go and help youths in low income communities labeled as the 'ghetto', so for someone to want to give me a opportunity to aim for something I really want to do is really appreciated on my behalf. I would like to thank elevated systems and everyone involved in this wonderful opportunity and would like to let everyone know that I am very happy to be one of the youth accepting and elevating this opportunity!

Sincerely, 
Lakayla G.

Neighborhood Support
for
A Medical Cannabis Dispensary
To be located at:
2442 Bayshore Boulevard
San Francisco

(676 Resident Signatures
In Support of the Proposed Project)

The Project Sponsor for the 2442 Bayshore Blvd, San Francisco Medical Cannabis Dispensary (MCD) spent numerous hours walking the surrounding neighborhood to knock on doors and speak to a significant number of the local stakeholders to speak with them about the proposed MCD to be located in the neighborhood.

The results were overwhelmingly supportive from the one on one conversations that were had to explain the proposed project and to ask the neighbors to consider providing their support.

Attached please find the first set of signatures supporting the proposed project, with many more anticipated signatures that will be coming in support.







The statement presented for consideration is as follows:

We, the undersigned, agree that Elevated Systems, Inc. should be permitted to open a medical cannabis dispensary at 2442 Bayshore Blvd San Francisco, CA 94134. We feel the MCD would positively affect our community and bring much needed medicine to the underserved area. We sign this petition because we care about medical cannabis access and the quality of life which we feel will be permanently and positively affected by Elevated Systems, Inc.

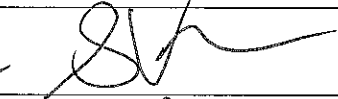
Attached please find the signatures in support of the project.

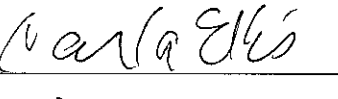
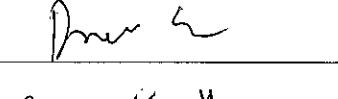
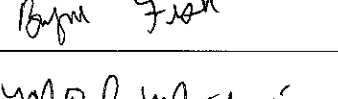
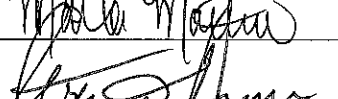
We are in Favor of a Medical Cannabis Dispensary to be located at
2442 Bayshore Boulevard San Francisco, CA 94134

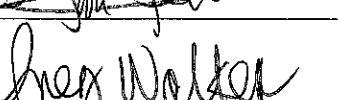
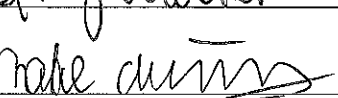
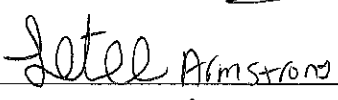
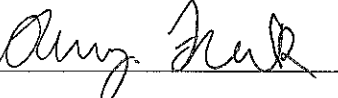



We, the undersigned, agree that Elevated Systems Inc. should be permitted to open a medical cannabis dispensary at 2442 Bayshore Blvd San Francisco, CA 94134. We feel the MCD would positively effect our community and bring much needed medicine to the underserved area. We sign this petition because we care about medical cannabis access and the quality of life which we feel will be permanently and positively effected by Elevated Systems Inc

Printed Name	Signature	Address	Date of Signing	Contact information
Shasta Vore		Street: 3 Doublerock City: San Fran Zip: 94134	10/13/16	Phone # E-Mail
Aitha Saitte		Street: 1651 Sunnydale Ave City: S-F Ca Zip: 94134	10/13/16	Phone # E-Mail
Carla Ellis		Street: 1912 Sunnydale City: S.F. CA Zip:	10/13/16	Phone # E-Mail
Rick Ervin		Street: 1964 Sunnydale City: Zip:	10/13/16	Phone # E-Mail
Byggon Fisher		Street: 1736 Sunnydale City: S.F. CA Zip: 94134	10/13/16	Phone # E-Mail
Marla Martin		Street: 1577 Sunnydale City: SE LA Zip: 94134	10/13/16	Phone # E-Mail
Stephane Amode		Street: 1571 Sunnydale Ave City: SF Zip: 94134	10/13/16	Phone # E-Mail
Sara Roseman		Street: 1571 Sunnydale Ave City: San Francisco Zip: 94134	10/13/16	Phone # E-Mail
Greg Walker		Street: 1543 Sunnydale Ave City: SF Zip: 94134	10/13/16	Phone # E-Mail
Natae Armstrong		Street: 1524 Sunnydale Ave City: SF Zip: 94134	10/13/16	Phone # E-Mail
Latae Armstrong		Street: 1524 Sunnydale City: SF Zip: 94134		Phone # E-Mail
Anthony Frank		Street: 70 Blythdale City: S.F. Zip: 94134	10/13/16	Phone # E-Mail

✓ 107 107

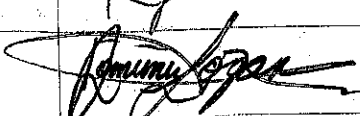
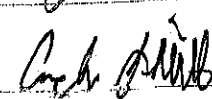
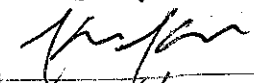

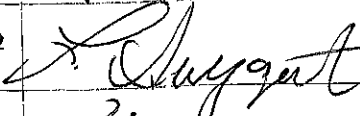

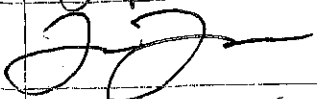
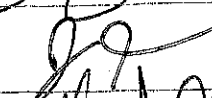
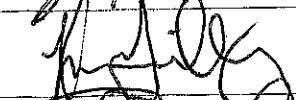
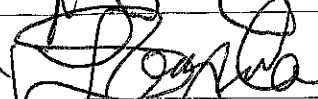

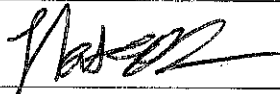
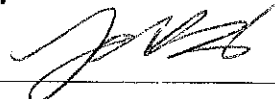
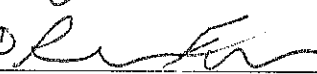
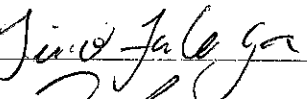

We are in Favor of a Medical Cannabis Dispensary to be located at
2442 Bayshore Boulevard San Francisco, CA 94134

We, the undersigned, agree that Elevated Systems Inc. should be permitted to open a medical cannabis dispensary at 2442 Bayshore Blvd San Francisco, CA 94134. We feel the MCD would positively effect our community and bring much needed medicine to the underserved area. We sign this petition because we care about medical cannabis access and the quality of life which we feel will be permanently and positively effected by Elevated Systems Inc.

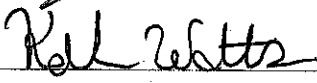
Printed Name	Signature	Address	Date of Signing	Contact information
Keith Jones	K.J.	Street: 106 Bridgeway dr. City: SF Zip: 94124	10/13/16	Phone # E-Mail
Dominic Logan		Street: 187 Blythdale Ave City: SF Zip: 94134	10/13/16	Phone # E-Mail
Andrew Libanes-Smiths		Street: 149 Blythdale 94134 City: SF Zip:	" "	Phone # E-Mail
KEVIN KESS		Street: 1004 SUMMITDALE AVE City: SF Zip: 94134	" "	Phone # E-Mail
ROBERT KESS		Street: 1004 SUMMITDALE AVE City: SF Zip: 94134	" "	Phone # E-Mail
Leyvorina Suggert		Street: 234 Hahn City: San Francisco 94134	10/13/14	Phone # E-Mail
Daviante Jackson		Street: 1519 Sunnydale City: SF Zip: 94134	" "	Phone # E-Mail
PITA. G		Street: 187 Blythdale Ave City: SF Zip: 94134		Phone # E-Mail
Taivale Tavalatasi		Street: 39 Harrison City: SF CA, 94134		Phone # E-Mail
Soe Tugokileagi		Street: 234 Hahn St City: SF CA, 94134		Phone # E-Mail
Xavier Guillory		Street: 150 Olmstead St City: San Francisco Zip: 94134		Phone # E-Mail
Lia Nana Guillory		Street: 150 Olmstead St City: SF Zip: 94134		Phone # E-Mail

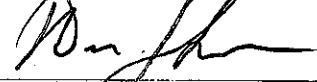

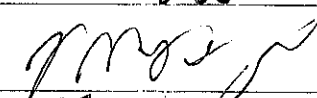
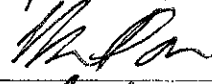



We are in Favor of a Medical Cannabis Dispensary to be located at
2442 Bayshore Boulevard San Francisco, CA 94134

We, the undersigned, agree that Elevated Systems Inc. should be permitted to open a medical cannabis dispensary at 2442 Bayshore Blvd San Francisco, CA 94134. We feel the MCD would positively effect our community and bring much needed medicine to the underserved area. We sign this petition because we care about medical cannabis access and the quality of life which we feel will be permanently and positively effected by Elevated Systems Inc

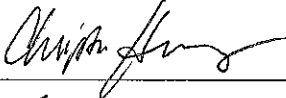
Printed Name	Signature	Address	Date of Signing	Contact information
Natali Cisneros		Street 125 blythedale City: San Francisco Zip: 94134	10/13/16	Phone # 415 341 6910 E-Mail
Jacob Lynn		Street 165 blythedale 94134 City: Zip:	10/13/16	Phone # 415 756 2834 E-Mail
Rasace fiala		Street 126 blythedale City: SF Zip: 94134	10/13/16	Phone # 415 377 6661 E-Mail
Timo Fiala		Street 1763 Sunnydale City: SF Zip: 94134	10/13/16	Phone # 415 240-8585 E-Mail
Willie Hitti Jr.		Street 1804 SUNNYDALE AVE City: SAN FRANCISCO Zip: 94134	10/13/16	Phone # 415 424 7639 E-Mail
Kelvon Watts		Street 1501 Sunnydale ave City: SF Zip: 94134	10/13/16	Phone # 415 756-7384 E-Mail
Emon Brown		Street 204 Blythdale 94134 City: S.F Zip: 94134	10/13/16	Phone # (415) 971-7311 E-Mail
Drew Jenkins		Street Hahn st City: SF Zip:	10/13/16	Phone # 415 229-1018 E-Mail
MARCUS W.		Street 1764 Sunnydale City: S.F. Zip:	10/13/16	Phone # E-Mail
Nino Fiala		Street 187 Blythedale City: S.F Zip: 94134	10/13/16	Phone # 415-570-1625 E-Mail
MICHAEL PON		Street 226 HAHN STREET City: SAN FRANCISCO Zip: 94134	10-13-16	Phone # 415-246-0847 E-Mail
S. Taulon		Street HAHN City: SF Zip: 94134	10-13-16	Phone # 415 E-Mail

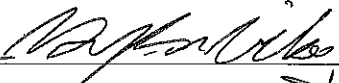
**We are in Favor of a Medical Cannabis Dispensary to be located at
2442 Bayshore Boulevard San Francisco, CA 94134**

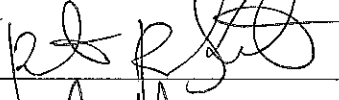
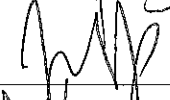
We, the undersigned, agree that Elevated Systems Inc. should be permitted to open a medical cannabis dispensary at 2442 Bayshore Blvd San Francisco, CA 94134. We feel the MCD would positively effect our community and bring much needed medicine to the underserved area. We sign this petition because we care about medical cannabis access and the quality of life which we feel will be permanently and positively effected by Elevated Systems Inc

Printed Name	Signature	Address	Date of Signing	Contact information
Christina Hernandez		Street: 731 Delta St City: SF Zip: 94134	10/13/16	Phone: (415) 889-3656 E-Mail:
Tomiko Spruall	Tomiko Spruall	Street: 1751 Sunnydale City: SF Zip: 94134	10/13/16	Phone: 415-875-0580 E-Mail:
La Jeana Thompson		Street: 1713 Sunnydale Ave City: SF, CA Zip: 94134	10/14/16	Phone: (415) 510-1830 E-Mail:
Kayla Wilson		Street: 1902 Sunnydale City: S.F CA Zip: 94134	10/17/16	Phone # E-Mail:
Rollen Cat	Rollen Cat	Street: 1726 SUNNYDALE City: S.F Zip: 94134	10/17/16	Phone # E-Mail:
Kaylah Marzetta		Street: 1051 Gilman Ave City: SF CA Zip: 94124	10/17/16	Phone # (415) 879-6023 E-Mail:
Kelvon Watts	Kel Watts	Street: 1515 Sunnydale City: S.F CA Zip: 94134	10/17/16	Phone # E-Mail:
Altif Vinson	altif Vin	Street: 1511 Sunnydale 94134 City: SF. CA Zip:	10/17/16	Phone # E-Mail:
MARCUS Lumbsey	Marcus Lumbsey	Street: City: SF CA Zip: 94134	10/17/16	Phone # E-Mail:
ROBERT ROSE		Street: 1713 SUNNYDALE City: SF CA Zip: 94134	10/17/16	Phone # E-Mail:
Jessica McPeters		Street: 1583 Sunnydale Ave City: SF Zip: 94134	10/16/16	Phone # E-Mail:
Shadonna Burgie		Street: 1916 SUNNYDALE AVE City: SF Zip: 94134	10/17/16	Phone # E-Mail:







**We are in Favor of a Medical Cannabis Dispensary to be located at
2442 Bayshore Boulevard San Francisco, CA 94134**

We, the undersigned, agree that Elevated Systems Inc. should be permitted to open a medical cannabis dispensary at 2442 Bayshore Blvd San Francisco, CA 94134. We feel the MCD would positively effect our community and bring much needed medicine to the underserved area. We sign this petition because we care about medical cannabis access and the quality of life which we feel will be permanently and positively effected by Elevated Systems Inc

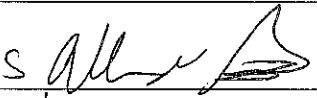
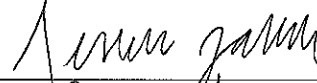
Printed Name	Signature	Address	Date of Signing	Contact information
Lakayla Gathron	Lakayla Gathron	Street: 1726 Sunnydale City: San Francisco Zip: 94134	10/17/16	Phone # (415) 312-5183 E-Mail:
Lafu Seumanu	Lafu Seumanu	Street: 1626 Sunnydale City: SF Zip: 94134	10/17/16	Phone # (415) 792-8131 E-Mail:
Alsedee Greene	Alsedee Greene	Street: 1774 Sunnydale Ave City: SF Zip: 94134	10/17/16	Phone # E-Mail:
Shawn Siolo	Shawn Siolo	Street: 49 BLYTHDALE AVE City: SF Zip: 94134	10/17/16	Phone # 415-240-2963 E-Mail:
Hansuane Ven	Hansuane Ven	Street: 49 BLYTHDALE AVE City: SF Zip: 94134	10/17/16	Phone # (415) 748-2035 E-Mail:
Daniela Eaton	Daniela Eaton	Street: 187 Blythdale Ave City: SF Zip: 94134	10/17/16	Phone # 415-336-2939 E-Mail:
Vanessa Tasia	Vanessa Tasia	Street: 125 Blythdale Ave City: SF Zip: 94134	10-17-16	Phone # 415- 440 919-7228 E-Mail:
Vai Vele	Vai Vele	Street: 125 Blythdale Ave City: SF Zip: 94134	10-17-16	Phone # 415-894-7015 E-Mail:
LATASHA King	LATASHA King	Street: 1923 Sunnydale City: SF Zip: 94134	10-17-16	Phone # E-Mail:
Olivia Taylor	Olivia Taylor	Street: 144 Blythdale Ave City: SF CA Zip: 94134	10-17-16	Phone # E-Mail:
Karen Peppers	Karen Peppers	Street: 144 Blythdale Ave City: SF CA Zip: 94134	10-17-16	Phone # E-Mail:
Freida Turiso	Freida Turiso	Street: 152 Blythdale City: SF Zip: 94134		Phone # E-Mail:

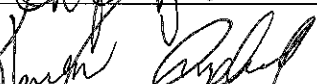

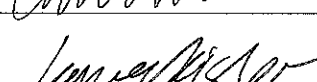
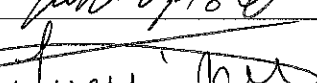
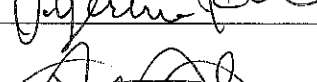

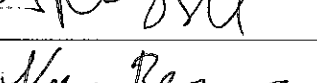
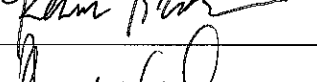

**We are in Favor of a Medical Cannabis Dispensary to be located at
2442 Bayshore Boulevard San Francisco, CA 94134**

We, the undersigned, agree that Elevated Systems Inc. should be permitted to open a medical cannabis dispensary at 2442 Bayshore Blvd San Francisco, CA 94134. We feel the MCD would positively effect our community and bring much needed medicine to the underserved area. We sign this petition because we care about medical cannabis access and the quality of life which we feel will be permanently and positively effected by Elevated Systems Inc

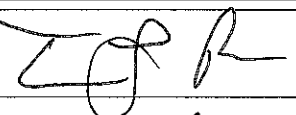
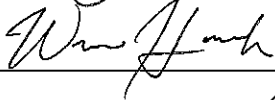
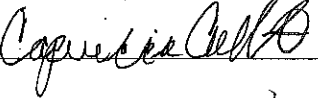
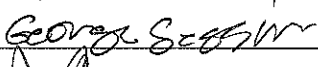
Printed Name	Signature	Address	Date of Signing	Contact information
Allandis M. Bolds		Street: 155 Blythdale ave City: SF CA Zip: 94134	10-17-16	Phone # E-Mail
Jessenia Zalana		Street: 157 Blythdale ave City: SF CA Zip: 94134	10-17-16	Phone # E-Mail
Chiquita Woods		Street: 163 Blythdale ave City: SF CA Zip: 94134	10-17-16	Phone # E-Mail
Raven Campbell		Street: 163 Blythdale City: SF CA Zip: 94134	10-17-16	Phone # E-Mail
Caummi		Street: 167 Blythdale City: SF CA Zip: 94134	10/17/16	Phone # E-Mail
Lamar Brier		Street: 187 Blythdale City: SF CA Zip: 94134	10/17/16	Phone # E-Mail
Tyeshia Kettig		Street: 160 Blythdale ave City: S.F. CA Zip: 94134	10/17/16	Phone # E-Mail
Arriana		Street: 173 Blythdale City: SF CA Zip: 94134	10/17/16	Phone # E-Mail
Ronita		Street: 183 Blythdale City: SF CA Zip: 94134	10/17/16	Phone # E-Mail
Tiana Russell		Street: 183 Blythdale City: SF CA Zip: 94134	10/17/16	Phone # E-Mail
Kevin Brown		Street: 214 Blythdale City: SF CA Zip: 94134	10/17/16	Phone # E-Mail
Kenneth Simon		Street: 215 Blythdale Ave City: SF CA Zip: 94134	10/17/16	Phone # E-Mail

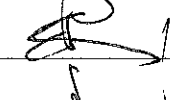
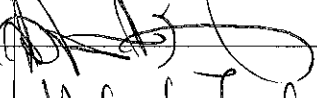
**We are in Favor of a Medical Cannabis Dispensary to be located at
2442 Bayshore Boulevard San Francisco, CA 94134**

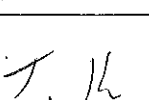
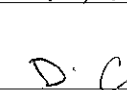
We, the undersigned, agree that Elevated Systems Inc. should be permitted to open a medical cannabis dispensary at 2442 Bayshore Blvd San Francisco, CA 94134. We feel the MCD would positively effect our community and bring much needed medicine to the underserved area. We sign this petition because we care about medical cannabis access and the quality of life which we feel will be permanently and positively effected by Elevated Systems Inc

Printed Name	Signature	Address	Date of Signing	Contact information
Terri Redd		Street: 1440 Palou Ave City: San Francisco Zip: 94124	10-17-16	Phone # E-Mail
Willie Hawkins		Street: 207 Blythdale City: S.F. Zip: 94134	10-17-16	Phone # E-Mail
Capricia Colbert		Street: City: 207 Blythdale Ave Zip: 94134	10-17-16	Phone # E-Mail
George Session		Street: City: 208 Blythdale Ave Zip: 94134	10-17-16	Phone # E-Mail
Ronda Brown		Street: 204 Blythdale Ave City: San Francisco, Ca Zip: 94134	10-17-16	Phone # E-Mail
Emma Brown		Street: 204 Blythdale Ave City: San Francisco Ca Zip: 94134	10/17/16	Phone # E-Mail
Alitay Watson		Street: 204 Blythdale Ave City: San Francisco Ca Zip: 94134	10-17-16	Phone # E-Mail
Yelander Tomph		Street: 212 Blythdale Ave City: SF Zip: 94134	10/17/16	Phone # E-Mail
M. J. J.		Street: 13 Blythdale City: San Francisco Zip: 94134	10-17-16	Phone # E-Mail
Jamelia		Street: 105 Blythdale City: SAN FRAN Zip: 94134	10-17-16	Phone # E-Mail
Tasha Kellom		Street: 44 Blythdale City: SF Zip: 94134	10-17-16	Phone # E-Mail
Dess. C		Street: 103 Blythdale City: SF CA Zip: 94134	10-17-16	Phone # E-Mail

We are in Favor of a Medical Cannabis Dispensary to be located at
2442 Bayshore Boulevard San Francisco, CA 94134

We, the undersigned, agree that Elevated Systems Inc. should be permitted to open a medical cannabis dispensary at 2442 Bayshore Blvd San Francisco, CA 94134. We feel the MCD would positively effect our community and bring much needed medicine to the underserved area. We sign this petition because we care about medical cannabis access and the quality of life which we feel will be permanently and positively effected by Elevated Systems Inc

Printed Name	Signature	Address	Date of Signing	Contact information
Jorgelin Talt	Jorgelin Talt	Street: 1729 Sunnydale City: SF Zip: 94134	10-17-16	Phone # E-Mail
William Bennett	William Bennett	Street: 65 Brookdale City: SF Zip: 94134	10-17-16	Phone # E-Mail
Lance Hisege	Lance Hisege	Street: 150 Blythdale City: SF Zip: 94134	10/17/16	Phone # E-Mail
Jeremy Grady	Jeremy Grady	Street: 1 Blythdale City: San Francisco Zip: 94134	10-17-16	Phone # E-Mail
Starvell Lewis	Starvell Lewis	Street: 144 blythdale Ave City: San Francisco Zip: 94134	10-17-16	Phone # E-Mail
Patrice Freeman	Patrice Freeman	Street: 1524 Sunnydale City: SF Zip: 94134	10-17-16	Phone # E-Mail
Angie W. Angiewick	Angie W. Angiewick	Street: 1836 Sunnydale City: SF Zip: 94134	10-17-16	Phone # E-Mail
Syesha Lacor	Syesha Lacor	Street: 2 Brookdale Ave City: SF CA Zip: 94134	10-17-16	Phone # E-Mail
Marie Stewart	Marie Stewart	Street: 135 Blythdale City: S.F. Zip: 94134	10-17-16	Phone # E-Mail
Albert Collins	Albert Collins	Street: 1729 Sunnydale City: SF Zip: 94134	10-17-16	Phone # E-Mail
Jamari Watkins	J. Watkins	Street: 354 Sunnydale Ave City: SF Zip: 94134	10/17/16	Phone # E-Mail
Gerson Luna	Gerson Luna	Street: 1522 Sunnydale City: San Francisco Zip: 94134	10/17/16	Phone # E-Mail







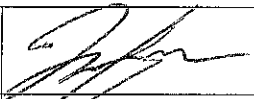

We are in Favor of a Medical Cannabis Dispensary to be located at
2442 Bayshore Boulevard San Francisco, CA 94134

We, the undersigned, agree that Elevated Systems Inc. should be permitted to open a medical cannabis dispensary at 2442 Bayshore Blvd San Francisco, CA 94134. We feel the MCD would positively effect our community and bring much needed medicine to the underserved area. We sign this petition because we care about medical cannabis access and the quality of life which we feel will be permanently and positively effected by Elevated Systems Inc

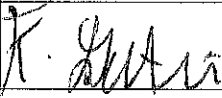
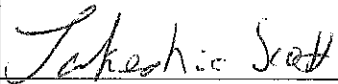
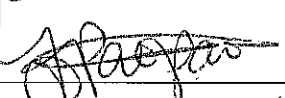
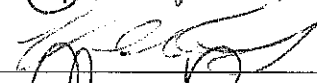
Printed Name	Signature	Address	Date of Signing	Contact information
Chandale Shannon	Chandale Shannon	Street: 1532 Sunnydale ave City: San Francisco Zip: 94134	10-18-16	Phone # E-Mail
Denine Logan	Denine Logan	Street: 76 Blythdale City: SF Zip: 94134	10-18-16	Phone # E-Mail
Ashley Green	Ashley Green	Street: 4 Blythdale Ave City: San Francisco Zip: 94134	10-18-16	Phone # E-Mail
Delores Peasley	Delores Peasley	Street: 1581 Sunnydale City: SF Zip: 94134	10-18-16	Phone # E-Mail
Elitini Naresi	Elitini Naresi	Street: 1774 Sunnydale ave City: San Francisco Zip: 94134	Oct. 18, 2016	Phone # E-Mail
DELIAH ROGERS	Deliah Rogers	Street: 1820 THOMAS AVE City: SAN FRANCISCO Zip: 94124	10-18-2016	Phone # E-Mail
Judith Holmes	Judith Holmes	Street: 3733 San Bruno Ave City: S.F. Ca Zip: 94124	10-18-16	Phone # E-Mail
Carrie Maxwell	Carrie Maxwell	Street: 174 Brookdale ave City: 6F Ca Zip: 94134	10-19-16	Phone # E-Mail
Brittany Lester	Brittany Lester	Street: 174 Brookdale ave City: SF Zip: 94134	10-19-16	Phone # E-Mail
Tyree Vaughn Jr	Tyree Vaughn Jr	Street: 174 Brookdale City: SF Zip: 94134	10-19-16	Phone # E-Mail
Cindy O'Neal	Cindy O'Neal	Street: 142 Brookdale 94134 City: SF Zip: Ca	10-19-16	Phone # E-Mail
PRINCESS KUKA	Princess Kuka	Street: 180 BROOKDALE City: S.F Zip: 94134	10/19/16	Phone # E-Mail

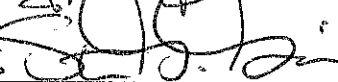

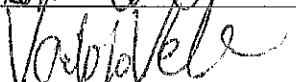
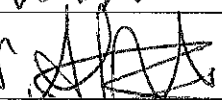



We are in Favor of a Medical Cannabis Dispensary to be located at
2442 Bayshore Boulevard San Francisco, CA 94134

We, the undersigned, agree that Elevated Systems Inc. should be permitted to open a medical cannabis dispensary at 2442 Bayshore Blvd San Francisco, CA 94134. We feel the MCD would positively effect our community and bring much needed medicine to the underserved area. We sign this petition because we care about medical cannabis access and the quality of life which we feel will be permanently and positively effected by Elevated Systems Inc

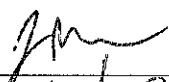
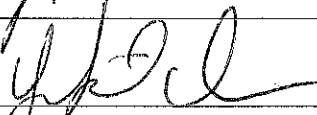
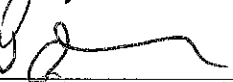
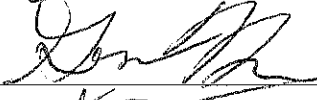
Printed Name	Signature	Address	Date of Signing	Contact information
NILVE UFFITI		Street: 1804 SUNNYDALE AVE City: SAN FRANCISCO Zip: 94134	10/19/16	Phone # 415 123 4567 E-Mail
Tama Uluvale		Street: 238 Hahn St City: SF CA 94134 Zip: 94134	10/19/16	Phone # (415) 822-3260 E-Mail
Kenneth Cuthin		Street: 71 Blythdale Ave City: SF Zip: 94134	10/19/16	Phone # 415-424-2553 E-Mail
Lakeshia Scott		Street: 174 Blythdale City: SAN Francisco Zip: 94134	10/19/16	Phone # 415 337-4133 E-Mail
FRANIMO BARRON		Street: 109 Blythdale AVE City: SF Zip: 94134	10/19/16	Phone # (415) 269-9997 E-Mail
Victorin Carter		Street: 157 Blythdale Ave City: SF Zip: 94134	10/19/16	Phone # 415/650-6692 E-Mail
Shirley Robinson		Street: 165 Blythdale Ave City: SF Zip: 94134	10/19/16	Phone # 415 966-5202 E-Mail
STEVEN GAINES		Street: 165 BLYTHDALE City: SF Zip: 94134	10/19/16	Phone # 916 533 4966 E-Mail
SHARICE COLLINS		Street: 242 BLYTHDALE City: SF Zip: 94134	10/19/16	Phone # (415) 625-8391 E-Mail
Vailolo Vele		Street: 125 Blythdale City: SF Zip: 94134	10/19/16	Phone # 415-294-7038 E-Mail
Angela Huthamer		Street: S.F. 224 Blythdale City: SF Zip: 94134	10/19/16	Phone # 415 875 0175 E-Mail
Maria Castro		Street: 187 Blythdale City: SF Zip: 94134	10/19/16	Phone # 415 240-5574 E-Mail

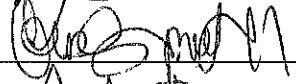

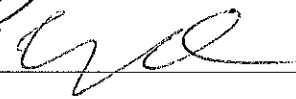
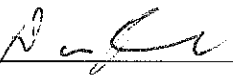
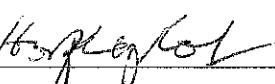
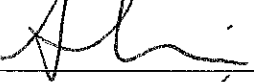
**We are in Favor of a Medical Cannabis Dispensary to be located at
2442 Bayshore Boulevard San Francisco, CA 94134**

We, the undersigned, agree that Elevated Systems Inc. should be permitted to open a medical cannabis dispensary at 2442 Bayshore Blvd San Francisco, CA 94134. We feel the MCD would positively effect our community and bring much needed medicine to the underserved area. We sign this petition because we care about medical cannabis access and the quality of life which we feel will be permanently and positively effected by Elevated Systems Inc

Printed Name	Signature	Address	Date of Signing	Contact information
Jaboy Manu		Street: 81 brookdale ave City: SF Zip: 94134	Oct. 19	Phone # 415 312 8039 E-Mail: Jaboymanu@gmail.com
Lokilani Iiaka		Street: 81 BROOKDALE City: SF Zip: 94134	Oct 19	Phone # 415 724 9155 E-Mail:
Isaiah Seman		Street: 11024 Sunnydale City: SF Zip: 94134	Oct-19	Phone # 415 673-9815 E-Mail:
Genese Hugh		Street: 34 Brookdale City: SF CA Zip: 94134	Oct. 19	Phone # (415) 819-3467 E-Mail:
Yveshcole Jackson		Street: 34 brookdale City: SF CA Zip: 94134	Oct. 19	Phone # 915-756-7374 E-Mail:
Greg Spruell		Street: 40 Brookdale City: SF CA Zip: 94134	Oct. 19	Phone # (415) 946-8120 E-Mail:
Loche Freeman		Street: 42 BROOKDALE AVE City: S.F. Zip: 94134	Oct 19	Phone # 415-245-172 E-Mail:
Kemari xitehe		Street: 1654 Sunnydale City: S.F. Zip: 94134	Oct 19	Phone # (415) -754-9124 E-Mail:
DAWA KODGIER		Street: 29 BROOKDALE City: SF Zip: 94134	Oct 19	Phone # (415) 894-8107 E-Mail:
HUSA RONGE		Street: 29 Brookdale Ave City: S.F. Zip: 94134	Oct 19 2016	Phone # (415) 224-3184 E-Mail:
Shannon		Street: 15 Sanitos City: SF Zip: C.A.	Oct 19	Phone # (415) 945-6071 E-Mail:
DAVINA		Street: 15 Sanitos City: S.F. Zip: 94134	Oct 19	Phone # (415) 894-5472 E-Mail:

We are in Favor of a Medical Cannabis Dispensary to be located at
2442 Bayshore Boulevard San Francisco, CA 94134

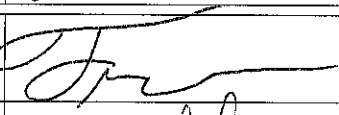
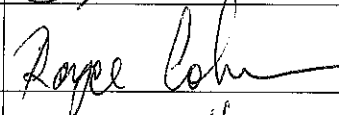
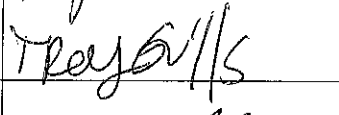
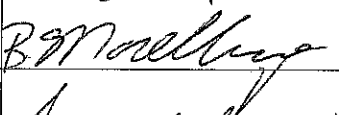
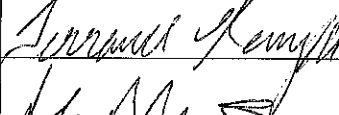
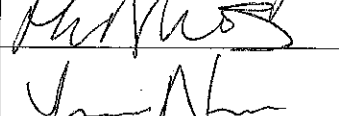
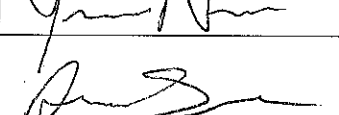
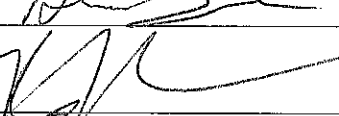
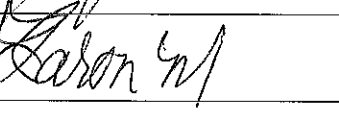
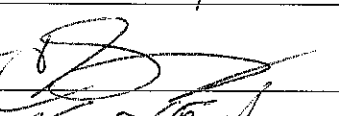
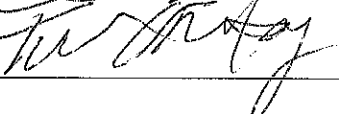
We, the undersigned, agree that Elevated Systems Inc. should be permitted to open a medical cannabis dispensary at 2442 Bayshore Blvd San Francisco, CA 94134. We feel the MCD would positively effect our community and bring much needed medicine to the underserved area. We sign this petition because we care about medical cannabis access and the quality of life which we feel will be permanently and positively effected by Elevated Systems Inc

Printed Name	Signature	Address	Date of Signing	Contact information
Troy Konaris		Street: 32 Blythdale City: SF Zip: 94134	10/20/16	Phone # (415) 368-3202 E-Mail
Royce Colvin		Street: 19 Brookdale Ave City: SF Zip: 94134	10/20/16	Phone # (415) 586-7121 E-Mail
Troy Bills		Street: 1800 Sunnyside City: S.F. Zip: 94134	10/20/16	Phone # 415 586-7126 E-Mail
Brittany Moultrie		Street: 176 Hahn San Fran City: CA Zip: 94134	10.20.16	Phone # (415) 585-0458 E-Mail
Terrance Kemper		Street: 29 Blythdale City: S.F. Zip: CA	10-20-16	Phone # (415) 586-7121 (415) 586-7121 E-Mail (415) 586-7121 (415) 586-7121
Kayla Naeuli		Street: 16 Blythdale City: S.F. Zip: CA	10.20.16	Phone # (415) 284-6107 E-Mail
Yau Naeuli		Street: 16 Blythdale City: S.F. Zip: CA	10.20.16	Phone # (415) 533-4383 E-Mail
Ariyana Smith		Street: 169 Blythdale City: S.F. Zip: CA	10.20.16	Phone # (415) 894-6027 E-Mail
Bertha Hall		Street: 205 Blythdale Ave City: SF Zip: CA	10.20.16	Phone # (415) 933-3267 E-Mail
Donnie Sharon M		Street: 50 Brookdale City: S.F. Zip: 94134	10.20.16	Phone (415) 574-5933 E-Mail
Charles Foster		Street: 101 BLYTHDALE City: S.F. Zip: CA	10.20	Phone # (415) 481-7525 E-Mail
Qui Omatagi		Street: 125 Blythdale City: SF Zip: 94134	10/20/16	Phone (415) 694-2018 E-Mail





**We are in Favor of a Medical Cannabis Dispensary to be located at
2442 Bayshore Boulevard San Francisco, CA 94134**

We, the undersigned, agree that Elevated Systems Inc. should be permitted to open a medical cannabis dispensary at 2442 Bayshore Blvd San Francisco, CA 94134. We feel the MCD would positively effect our community and bring much needed medicine to the underserved area. We sign this petition because we care about medical cannabis access and the quality of life which we feel will be permanently and positively effected by Elevated Systems Inc

Printed Name	Signature	Address	Date of Signing	Contact information
Lise Tulau	Lise Tulau	Street: 203 Blythdale Ave City: SF CA Zip: 94134	10/19/16	Phone # 240-3358 E-Mail: -
MAURICE Bolds	Maurice Bolds	Street: 55 Blythdale Ave City: SF CA Zip: 94134	10-19-16	Phone # 7240144 E-Mail: -
Lavonte Wilson	LW:	Street: 174 Blythdale Ave City: San Francisco Zip: 94134	10-19-16	Phone # (415) 377-1224 E-Mail: -
Jessie Lira	Jessie Lira	Street: 265 Blythdale Ave City: S.F Zip: 94134	10-19-16	Phone # (415) 928-0784 E-Mail: -
Chantel Sig	Chantel Sig	Street: 211 Blythdale Ave City: SF CA Zip: 94134	10-19-16	Phone # - E-Mail: chantel2226@gmail.com
Amy Johnson	Amy Johnson	Street: 273 Blythdale Ave City: SF CA Zip: 94134	10-19-16	Phone # - E-Mail: amy-johnson.25@gmail.com
Robert Kelly	Robert Kelly	Street: 1820 Sunnydale Ave City: Zip: 94134	10-20-16	Phone # (415) 902-0604 E-Mail: -
Kesha Evans	Kesha Evans	Street: 29 Blythdale Ave City: SF Zip: 94134	10/20/16	Phone # - E-Mail: evans.kesha@jobcorps.org
Theresa Evans	Theresa Evans	Street: 29 Blythdale Ave City: SF Zip: 94134	10/20/16	Phone # - E-Mail: -
Ruby Mackham	Ruby Mackham	Street: 29 Blythdale Ave City: SF CA Zip: 94134	10/20/2016	Phone # 415-224-0512 E-Mail: -
Natasha PaoPao	Natasha PaoPao	Street: 27 Blythdale Ave City: SF Zip: 94134	10/20/16	Phone # (650) 720-3304 E-Mail: -
Monie Fatu	Monie Fatu	Street: 27 Blythdale Ave City: SF Zip: 94134	10/20/16	Phone # - E-Mail: M.Fatu@panoo.com

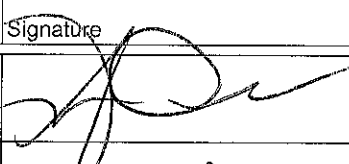
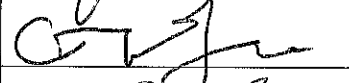
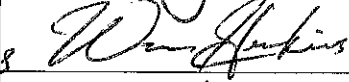
We are in Favor of a Medical Cannabis Dispensary to be located at
2442 Bayshore Boulevard San Francisco, CA 94134

We, the undersigned, agree that Elevated Systems Inc. should be permitted to open a medical cannabis dispensary at 2442 Bayshore Blvd San Francisco, CA 94134. We feel the MCD would positively effect our community and bring much needed medicine to the underserved area. We sign this petition because we care about medical cannabis access and the quality of life which we feel will be permanently and positively effected by Elevated Systems Inc

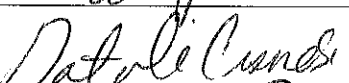
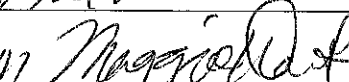
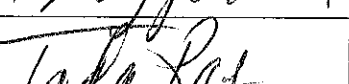
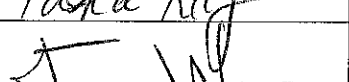
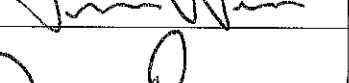
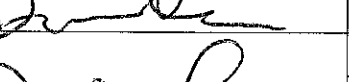
Printed Name	Signature	Address	Date of Signing	Contact information
Amanze Emerike		Street: 1020 GRIFFITH ST City: SAN FRANCISCO Zip: 94124	10/21/16	Phone: (415) 364-3683 E-Mail: vberry58@gmail.com
George Jones		Street: 1950 Sunnydale City: S.F. Zip: 94134	10.21.16	Phone # (415) 336-9927 E-Mail: —
Willie Hawkins		Street: 207 Blythdale City: S.F. Zip: 94134	10.21.16 10.21.16	Phone # — E-Mail: WillHawkins@gmail.com
Tasha Hensen		Street: 1952 Sunnydale City: S.F. Zip: CA	10.21	Phone # (415) 420-9112 E-Mail: —
Jonny Taulo		Street: 125 Blythdale Ave City: SF Zip: 94134	10-21-16	Phone: (415) 685-1312 E-Mail: —
ELLA JOHNSON		Street: 1954 SUNNYDALE City: SF Zip: 94124	10/21/2016	Phone # (415) 571-5693 E-Mail: —
Natali Cisneros		Street: 125 Blythdale Ave City: SF Zip: 94134	10.21.16	Phone: (415) 685-0961 E-Mail: —
Maggie Winterskill		Street: 1949 Sunnydale City: SF Zip: 94134	10-21-2016	Phone: (415) 756-4739 E-Mail: —
Tasha Ray		Street: 1909 Sunnydale City: SF Zip: 94134	10/21/16	Phone: (415) 574-2283 E-Mail: —
Juanita White		Street: 1909 Sunnydale 1962 City: S.F. Sunnydale Zip: 94134	10.21	Phone # Jwhite1@yahoo.com E-Mail: —
Dania Cruz		Street: 1955 Sunnydale City: S.F. Zip: 94134	10/21	Phone: (415) 612-2201 E-Mail: —
Dominic Cruz		Street: 1955 Sunnydale City: San Francisco Zip: 94134	10.21.2016	Phone: (415) 782-4282 E-Mail: —





We are in Favor of a Medical Cannabis Dispensary to be located at
2442 Bayshore Boulevard San Francisco, CA 94134

We, the undersigned, agree that Elevated Systems Inc. should be permitted to open a medical cannabis dispensary at 2442 Bayshore Blvd San Francisco, CA 94134. We feel the MCD would positively effect our community and bring much needed medicine to the underserved area. We sign this petition because we care about medical cannabis access and the quality of life which we feel will be permanently and positively effected by Elevated Systems Inc

Printed Name	Signature	Address	Date of Signing	Contact information
S. WALK	<i>[Signature]</i>	Street: <i>[Blank]</i> City: S.F. Zip: 94134	10.22	Phone # (415) 756-2050 E-Mail: -
Michael Hain	<i>[Signature]</i>	Street: <i>[Blank]</i> City: 231 Haden Zip: <i>[Blank]</i>	10/22	Phone # (415) 587-5985 E-Mail: -
James Lewis	<i>[Signature]</i>	Street: 86 Blythdale City: S.F. CA Zip: 94134	10.22	Phone # (415) 333-7018 E-Mail: -
Sparkle Edwards	<i>[Signature]</i>	Street: 90 Blythdale Ave City: San Francisco Zip: 94134	10.22	Phone # (415) 919-4965 E-Mail: -
Bruce Robinson	<i>[Signature]</i>	Street: S.F. CA Zip: 94134 City: 90 Blythdale Zip: 94134	10/22	Phone # (415) 894-0838 E-Mail: -
Antoinette Cohen	<i>[Signature]</i>	Street: 92 DITHDALE City: S.F. CA Zip: 94134	10.22	Phone # (415) 579-7328 E-Mail: -
Tyrone Beach	<i>[Signature]</i>	Street: 53 Brookdale Ave City: SAN FRANCISCO Zip: 94134	10.22	Phone # (415) 284-5760 E-Mail: -
Kelly Hart	<i>[Signature]</i>	Street: 9 Brookdale City: SF Zip: 94134	10.22	Phone # (415) 678-9135 E-Mail: Kelly.hart30@yahoo.com
Jacelyn Mati	<i>[Signature]</i>	Street: 25 Brookdale City: SF Zip: 94134	10.22	Phone # 415-414-6120 E-Mail: jmark@gmail.com
Carol Vialan	<i>[Signature]</i>	Street: S.F. Zip: 94134 City: S.F. Zip: 94134	10.22	Phone # 707.712.289 E-Mail: -
Deyan Vialan	<i>[Signature]</i>	Street: 25 Brookdale Zip: 94134 City: SF Zip: <i>[Blank]</i>	10.22	Phone # (415) 933-1775 E-Mail: -
Matthew Hain	<i>[Signature]</i>	Street: 190 1 Sunny Dale City: SF Zip: 94134	10.22	Phone # (415) 754-2983 E-Mail: -

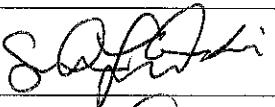

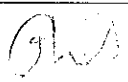
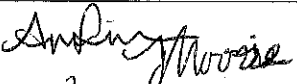
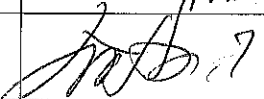
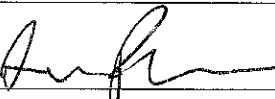
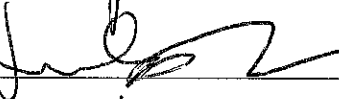
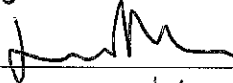
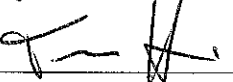
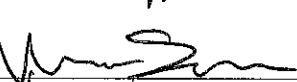

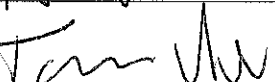

We are in Favor of a Medical Cannabis Dispensary to be located at
2442 Bayshore Boulevard San Francisco, CA 94134

We, the undersigned, agree that Elevated Systems Inc. should be permitted to open a medical cannabis dispensary at 2442 Bayshore Blvd San Francisco, CA 94134. We feel the MCD would positively effect our community and bring much needed medicine to the underserved area. We sign this petition because we care about medical cannabis access and the quality of life which we feel will be permanently and positively effected by Elevated Systems Inc

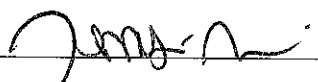
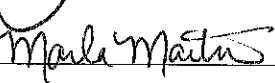
Printed Name	Signature	Address	Date of Signing	Contact information
SEDELONA FALATUSI		Street: 1960 Sunnydale City: S.F. Zip: 94134	10.22	Phone # (415) 279-6340 E-Mail -
Isabel Vaili		Street: 1963 Sunnydale City: S.F. Zip: 94134	10/22	Phone # (415) 587-3229 E-Mail -
Gloria Quintero		Street: 1933 Sunnydale City: S.F. Zip: 94134	10/22/2016	Phone # (415) 695-4517 E-Mail -
Antionae moore		Street: 1953 Sunnydale City: S.F. Zip: 94134	10.22	Phone # (650) 845-4000 E-Mail -
Luis Gonzales		Street: 19 TAYADENA ST City: SF CA. Zip: 94134	4.15/2016	Phone # (415) 948-0773 E-Mail -
Aquina Palega		Street: 145 Blythdale City: S.F. Zip: 94134	10/22	Phone # (415) 739-6124 E-Mail -
Lacey Goodman		Street: 264 Blythdale City: S.F. Zip: 94134	10.22.16	Phone # (510) 613-2484 E-Mail -
Lia Mada		Street: 185 Blythdale City: S.F. Zip: 94134	10.22	Phone # - E-Mail Mapalia@gmail.com
Terry Harrison		Street: 183 Blythdale City: S.F. Zip: 94134	10.22	Phone # (510) 354-0484 E-Mail -
Viridiana Sanchez		Street: 181 Blythdale City: S.F. Zip: 94134	10.22	Phone # (415) 424-4986 E-Mail -
Nino Valentino		Street: 126 Blythdale City: S.F. Zip: 94134	10.22	Phone # (650) 382-3347 E-Mail -
Tracy Wu		Street: 182 Blythdale City: S.F. Zip: 94134	10.22	Phone # (415) 894-7509 E-Mail -

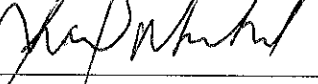

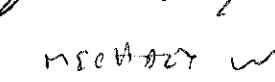

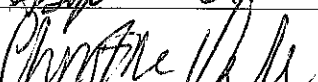
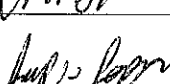
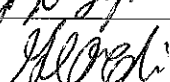
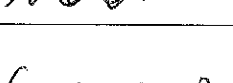
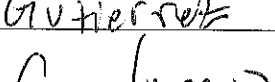

We are in Favor of a Medical Cannabis Dispensary to be located at
2442 Bayshore Boulevard San Francisco, CA 94134

We, the undersigned, agree that Elevated Systems Inc. should be permitted to open a medical cannabis dispensary at 2442 Bayshore Blvd San Francisco, CA 94134. We feel the MCD would positively effect our community and bring much needed medicine to the underserved area. We sign this petition because we care about medical cannabis access and the quality of life which we feel will be permanently and positively effected by Elevated Systems Inc

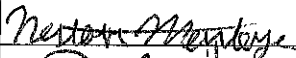
Printed Name	Signature	Address	Date of Signing	Contact information
Tenisha Miller		Street: 134 Blythdale Ave City: San Francisco Zip: 94134	10/22/14	Phone # 415 889-1831 E-Mail: miller.tenisha@yahoo.com
Marla Martin		Street: 1577 Sunnydale St City: S.F. CA Zip: 94134	10.22.16	Phone # 510 978-9225 E-Mail: marjari.Gilford@gmail.com
TIA DEAN		Street: 1637 Sunnydale City: SF CA Zip: 94134	10/22/16	Phone # 415 681 7404 E-Mail: TIADEAN46@yahoo.com
Jameil Moreland		Street: 105 Brookdale Ave City: San Francisco Zip: 94134	10/22/16	Phone # 415 530-1401 E-Mail: Morelandjaye@gmail.com
Joseph A Smith		Street: 1650 Yosemite Ave City: S.F. CA Zip: 94124	10/22/16	Phone # 415 658 1465 E-Mail: DancerStrayReed@gmail.com
MICHAEL W		Street: HALLIN City: SF Zip: 94134	10/22	Phone # NINE E-Mail: —
ASAF AGARWAL		Street: 1818 Sunnydale City: SF Zip: 94115	10.22	Phone # (415) 869-0408 E-Mail: —
Christine Vele		Street: 125 Blythdale Ave City: S.F. Zip: 94134	10.22	Phone # (415) 894 701E E-Mail: —
Jorge Lopez		Street: 172 Hahn St City: San Francisco Zip: 94134	10/22	Phone # 415-336-6482 E-Mail: —
Geordie Tooth		Street: 172 Hahn St City: San Francisco Zip: 94134	10/22	Phone # 415 756 8631 E-Mail: —
Alvaro		Street: 172 Hahn St City: SF Zip: —	10/22	Phone # 415 504 4258 E-Mail: —
Carlos		Street: 172 Hahn St City: S.F. CA Zip: 94134	10/22	Phone # (415) 240-5940 E-Mail: —



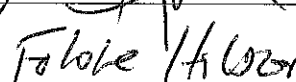
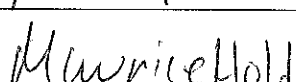
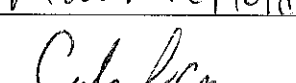
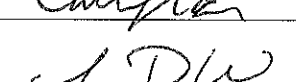

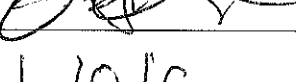
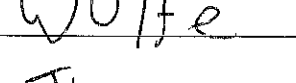
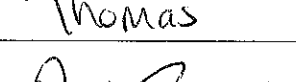

We are in Favor of a Medical Cannabis Dispensary to be located at
2442 Bayshore Boulevard San Francisco, CA 94134

We, the undersigned, agree that Elevated Systems Inc. should be permitted to open a medical cannabis dispensary at 2442 Bayshore Blvd San Francisco, CA 94134. We feel the MCD would positively effect our community and bring much needed medicine to the underserved area. We sign this petition because we care about medical cannabis access and the quality of life which we feel will be permanently and positively effected by Elevated Systems Inc

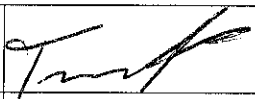
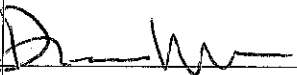
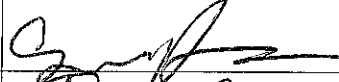
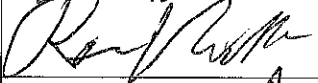
Printed Name	Signature	Address	Date of Signing	Contact information
Nestor Montoya		Street: 1641 Sunnydale Ave City: San Francisco Zip: 94134	22/16	Phone # 415-556-1356 E-Mail: Nestor.montoya@gmail.com
Naolja King		Street: 1020 Sunnydale Ave City: SF Zip: 94134	10-22-16	Phone # 415-554-6753 E-Mail: -
Sackia Walker		Street: 32 Sunnydale City: S.F CA Zip: 94124	10/22/16	Phone # (415) 756-6895 E-Mail: -
Denise Hall		Street: 32 Sunnydale City: S.F CA Zip: 94134	10/22/16	Phone # (650) 854-6962 E-Mail: -
Folore Hwon		Street: 1245 Lyndale Ave City: S.F Zip: 94134	10/22/16	Phone # (415) 573-4120 E-Mail: -
Maurice Holden		Street: 124 Blythe Dale Ave City: S.F Zip: 94134	10/22/16	Phone # (415) 558-2927 E-Mail: -
Calvin Lincoln		Street: S.F 56 Clidale City: S.F Zip: 94134	10/22/16	Phone # (707) 543-2484 E-Mail: -
Jac Wilson		Street: 54 Brookdale Ave City: SAN FRANCISCO Zip: 94134	10.22	Phone # (650) 469-2746 E-Mail: -
OHAR MERITT		Street: 1264 Sunnydale Ave City: San Francisco Zip: 94134	10.22	Phone # (415) 286-8545 E-Mail: -
Cheneka Wolfe		Street: 149 Brookdale City: S.F Zip: 94134	10.22	Phone # (415) 284-7067 E-Mail: -
Jermanica Thomas		Street: 1820 Sunnydale Ave City: S.F Zip: 94134	10.22	Phone # (415) 646-5088 E-Mail: -
Orlando		Street: 103 Brookdale Ave City: SF Zip: 94115	10.22	Phone # 707.434.4925 E-Mail: team.org.za@gmail.com

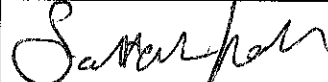
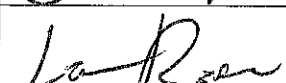
We are in Favor of a Medical Cannabis Dispensary to be located at
2442 Bayshore Boulevard San Francisco, CA 94134

We, the undersigned, agree that Elevated Systems Inc. should be permitted to open a medical cannabis dispensary at 2442 Bayshore Blvd San Francisco, CA 94134. We feel the MCD would positively effect our community and bring much needed medicine to the underserved area. We sign this petition because we care about medical cannabis access and the quality of life which we feel will be permanently and positively effected by Elevated Systems Inc

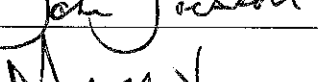
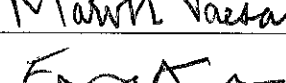
Printed Name	Signature	Address	Date of Signing	Contact information
Tui Fale		Street: 1958 Sunnydale City: S.F. Zip: 94134	10.22	Phone # (415) 284-6727 E-Mail -
Demetria Williams		Street: 1957 Sunnydale City: C.A S.F. Zip: 94134	10/22	Phone # (415) 972-8524 E-Mail -
AFi Solomona		Street: 1964 Sunnydale City: S.F. Zip: 94134	10.22	Phone # - E-Mail AfiSolomona@yahoo.com
Rolinn Williams		Street: 1925 Sunnydale City: S.F. Zip: 94134	10.22	Phone # (650) 284-2018 E-Mail -
Ellicia Ama		Street: 1961 Sunnydale City: S.F. Zip: 94134	10/22/2016	Phone # (415) 655-2413 E-Mail -
Sarah Hall		Street: 1931 Sunnydale City: Sanfran Zip: 94134	10.22	Phone # (415) 894-1134 E-Mail -
Laneshia Rose		Street: 1962 Sunnydale City: S.F. Zip: 94134	10.22	Phone # (650) 220-7815 E-Mail -
Angela LeKell		Street: 1951 Sunnydale City: S.F. Zip: 94134	10/22/2016	Phone # (415) 712-8947 E-Mail -
Tamara Smith		Street: 1929 Sunnydale City: SF Zip: 94134	10-22-16	Phone # 510-387-2568 E-Mail -
John Jackson		Street: 1965 Sunnydale City: SE Zip: 94134	10-22-2016	Phone # 415-424-1477 E-Mail -
Martin Vaesau		Street: 1925 Sunnydale City: SF Zip: 94134	10.22	Phone # 415-333-0867 E-Mail -
Edith Jane		Street: 1959 Sunnydale City: SF Zip: 94134	10.23	Phone # - E-Mail edithjane@yahoo.com







**We are in Favor of a Medical Cannabis Dispensary to be located at
2442 Bayshore Boulevard San Francisco, CA 94134**

We, the undersigned, agree that Elevated Systems Inc. should be permitted to open a medical cannabis dispensary at 2442 Bayshore Blvd San Francisco, CA 94134. We feel the MCD would positively effect our community and bring much needed medicine to the underserved area. We sign this petition because we care about medical cannabis access and the quality of life which we feel will be permanently and positively effected by Elevated Systems Inc

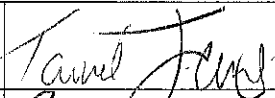
Printed Name	Signature	Address	Date of Signing	Contact information
Jessica Price	Jessica Price	Street: 77 Brookdale Ave City: S.F. Zip: 94134	10/23/16	Phone # (415) 872-4892 E-Mail: —
Sonia Hanagan	Sonia Hanagan	Street: 1859 Sunnydale City: SF CA Zip: 94134	10/23/16	Phone # 510-253-9069 E-Mail: Lorenzobearly68@a
LORENZO R BEARLEY	Lorenzo R Bearley	Street: 1859 Sunnydale City: SF Ca. Zip: 94134	10-23-16	Phone # 415 571-7222 E-Mail: —
Dana Dawson	Dana Dawson	Street: 158 Blythdale City: S.F. Zip: 94134	10/22/16	Phone # (650) 720-3304 E-Mail: —
Adrian Reis	Adrian Reis	Street: 179 Blythdale City: S.F. Zip: 94134	10-23-16	Phone # (415) 410-9873 E-Mail: —
Rochelle Hogan	Rochelle Hogan	Street: 205 Blythdale City: S.F. Zip: 94134	10-23	Phone # (415) 301-8243 E-Mail: —
Danielle Johnson	Danielle Johnson	Street: 177 Blythdale City: SF Zip: 94134	10-23	Phone # (415) 813-8786 E-Mail: —
Kaiylh Butler	Kaiylh Butler	Street: 209 Blythdale City: S.F. Zip: 94134	10-23	Phone # (650) 625-1016 E-Mail: —
Irvanna Ibrahim	Irvanna Ibrahim	Street: 212 Blythdale City: S.F. Zip: 94134	10-23	Phone # (415) 240-3236 E-Mail: —
Patrick Savini	Patrick Savini	Street: 175 Blythdale City: San Fran Zip: 94134	10/23	Phone # (415) 395-0948 E-Mail: —
Tarien Lutu	Tarien Lutu	Street: 201 Blythdale City: S.F. Zip: 94134	10-23-16	Phone # (650) 571-0547 E-Mail: —
Driana Anderson	Driana Anderson	Street: 183 Blythdale City: SF Zip: 94134	10/23	Phone # (510) 596-2337 E-Mail: —

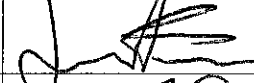
**We are in Favor of a Medical Cannabis Dispensary to be located at
2442 Bayshore Boulevard San Francisco, CA 94134**

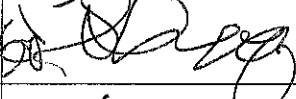
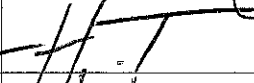
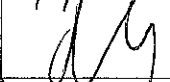
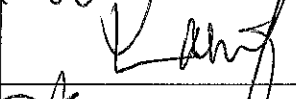
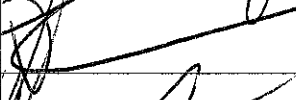
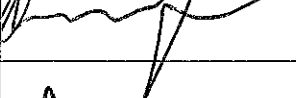
We, the undersigned, agree that Elevated Systems Inc. should be permitted to open a medical cannabis dispensary at 2442 Bayshore Blvd San Francisco, CA 94134. We feel the MCD would positively effect our community and bring much needed medicine to the underserved area. We sign this petition because we care about medical cannabis access and the quality of life which we feel will be permanently and positively effected by Elevated Systems Inc

Printed Name	Signature	Address	Date of Signing	Contact information
Tanise Jones		Street: 153 Blythdale Ave City: San Francisco Zip: 94134	10/24/16	Phone # N/A E-Mail N/A
Junior Palata		Street: 140 Blythdale Ave City: San Francisco Zip: 94134	10-24-16	Phone # 415-685-7688 E-Mail -
Michelle Brezeale		Street: 159 Blythdale City: S.F Zip: 94134	10-24-16	Phone # 415-982-1020 E-Mail -
Jovan Fale		Street: 157 Blythdale City: S.F Zip: 94134	10-24	Phone # - E-Mail JovanFale@gmail.com
Dominique Fale		Street: SANTOS City: SF Zip: 94134	10-24	Phone # - E-Mail 415-688-5679
Shirley B. B. B.		Street: 151 Brookdale City: S.F Zip: 94134	10-24	Phone # - E-Mail -
Henny Texada		Street: 151 Brookdale City: S.F Zip: 94134	10-24	Phone # - E-Mail -
Davante Jackson		Street: 1519 Sunnydale City: SF Zip: 94134	10-24	Phone # - E-Mail -
Latvia Jackson		Street: 1519 Sunnydale City: SF Zip: 94134	10-24	Phone # - E-Mail -
Ronnie Acoul		Street: 183 DIXIE AVE City: SF CA Zip: 94134	10-25	Phone # (415) 548-9285 E-Mail -
Leonard Frost		Street: 1245 C North City: SF Zip: 94134	10-25	Phone # (510) 983-6841 E-Mail -
Jasmine		Street: 4800 ellis st City: SF Zip: 94132	10/25	Phone # (415) 324-6924 E-Mail -







We are in Favor of a Medical Cannabis Dispensary to be located at
2442 Bayshore Boulevard San Francisco, CA 94134

We, the undersigned, agree that Elevated Systems Inc. should be permitted to open a medical cannabis dispensary at 2442 Bayshore Blvd San Francisco, CA 94134. We feel the MCD would positively effect our community and bring much needed medicine to the underserved area. We sign this petition because we care about medical cannabis access and the quality of life which we feel will be permanently and positively effected by Elevated Systems Inc

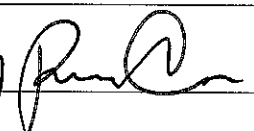
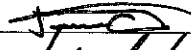
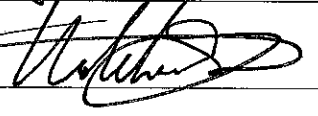
Printed Name	Signature	Address	Date of Signing	Contact information
Branchy Williams	<i>Branchy Williams</i>	Street: 162 Blythdale Ave City: SF Zip: 94134	10.27.16	Phone # E-Mail
Nichelle Fulbright	<i>Nichelle Fulbright</i>	Street: 1501 Sunnydale Ave City: SF Zip: 94134	10/30/16	Phone # E-Mail
JUSTINA THOMPSON	<i>Justin Thompson</i>	Street: 6 Blythdale Ave City: San Francisco Zip: 94134	10/30/16	Phone # E-Mail
Leimoni Jelos	<i>Leimoni Jelos</i>	Street: 1535 Sunnydale Ave City: San Francisco Zip: 94134	10/30/16	Phone # E-Mail
Shadiya Redd	<i>Shadiya Redd</i>	Street: 62 Blythdale City: SF CA Zip: 94134	10/30/16	Phone # E-Mail
Kim Power	<i>Kim Power</i>	Street: 1529 Sunnydale City: SF CA Zip: 94134	10/30/16	Phone # E-Mail
Brain Lee	<i>Brain Lee</i>	Street: 42 brookdale Ave. City: SF, CA Zip:	10/30/16	Phone # E-Mail
Michael Cox	<i>Michael Cox</i>	Street: 174 Blythdale Ave City: SF, CA Zip:	10/30/16	Phone # E-Mail
Jahquece Smith	<i>Jahquece Smith</i>	Street: 8 brookdale Ave City: SF, CA Zip: 94134	10/30/16	Phone # E-Mail
Avita Chatman	<i>Avita Chatman</i>	Street: 8 blythdale Ave City: SF, CA Zip: 94134	10/30/16	Phone # E-Mail
Melissa Jayer	<i>Melissa Jayer</i>	Street: 1521 Sunnydale Ave City: SF, CA Zip: 94134	10/30/16	Phone # E-Mail
Dante Roland	<i>Dante Roland</i>	Street: 1524 Sunnydale Ave City: SF CA Zip: 94134	10/30/16	Phone # E-Mail

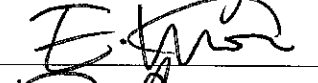
We are in Favor of a Medical Cannabis Dispensary to be located at
2442 Bayshore Boulevard San Francisco, CA 94134

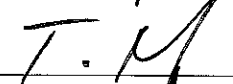
We, the undersigned, agree that Elevated Systems Inc. should be permitted to open a medical cannabis dispensary at 2442 Bayshore Blvd San Francisco, CA 94134. We feel the MCD would positively effect our community and bring much needed medicine to the underserved area. We sign this petition because we care about medical cannabis access and the quality of life which we feel will be permanently and positively effected by Elevated Systems Inc

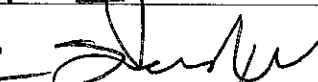
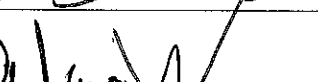
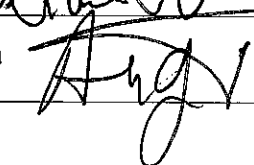
Printed Name	Signature	Address	Date of Signing	Contact information
Patrick Coleman		Street: Paul 424 City: SF Zip: 94124	11-6	Phone # E-Mail
Jana Coleman		Street: 432 Paul City: San Francisco Zip: 94124	11-6-16	Phone # E-Mail
Wahesha Sumner		Street: 762 Paul City: SF Zip: 94134	11-6-16	Phone # E-Mail
Carlos Bryant		Street: 95 Diana City: S.F Zip: 94134	11-6-16	Phone # E-Mail
Elizabeth Nils		Street: 25 Diana City: San Francisco Zip: 94134	11-6	Phone # E-Mail
Ramona ABBOTT		Street: 45 Diana City: SF Zip: 94124	11-6	Phone # E-Mail
Todd Miles		Street: 19 Diana City: San Francisco Zip: 94124	11-6	Phone # E-Mail
Loritt Jones		Street: 174 Williams City: SF Zip: 94124	11-6	Phone # E-Mail
Masina Poulani		Street: 49 Neptune City: S.F. Zip: 94124	11-6	Phone # E-Mail
Sabrina Warner		Street: 67 Neptune City: San Francisco Zip: 94124	11-6	Phone # E-Mail
Relia Warner		Street: 93 Neptune City: S.F Zip: 94124	11-6	Phone # E-Mail
Angelica Irujo		Street: 103 Venus City: SF Zip: 94124	11-6	Phone # E-Mail

We are in Favor of a Medical Cannabis Dispensary to be located at
2442 Bayshore Boulevard San Francisco, CA 94134

We, the undersigned, agree that Elevated Systems Inc. should be permitted to open a medical cannabis dispensary at 2442 Bayshore Blvd San Francisco, CA 94134. We feel the MCD would positively effect our community and bring much needed medicine to the underserved area. We sign this petition because we care about medical cannabis access and the quality of life which we feel will be permanently and positively effected by Elevated Systems Inc

Printed Name	Signature	Address	Date of Signing	Contact information
Terrence P.	<i>Terrence</i>	Street: 128 Parque City: SF Zip: 94134	11/7	Phone # E-Mail
Martie pierce	<i>Martie</i>	Street: 134 Parque City: SF Zip: 94134	11/7	Phone # E-Mail
Tanya Hawks	<i>Tanya</i>	Street: 8 Parque City: San Francisco Zip: 94134	11/7/16	Phone # E-Mail
Ando Spencer	<i>Ando</i>	Street: 54 Parque City: SF Zip: 94134	11/7/16	Phone # E-Mail
Jessica Hoffman	<i>Jessica</i>	Street: 70 Esquina City: SF Zip: 94134	11/7	Phone # E-Mail
Theresa Cunningham	<i>Theresa</i>	Street: 86 Esquina City: SF Zip: 94134	11/7	Phone # E-Mail
Larry McNight	<i>Larry</i>	Street: 61 Carrizal City: SF Zip: 94134	11/7	Phone # E-Mail
Lutrell Brantley	<i>LB</i>	Street: 67 Carrizal City: San Francisco Zip: 94134	11/7	Phone # E-Mail
Dante Duncan	<i>Dante</i>	Street: 73 Carrizal City: San Francisco Zip: 94134	11/7/16	Phone # E-Mail
Sydney Hudson	<i>Sydney</i>	Street: 95 Carrizal City: SF Zip: 94134	11/7/16	Phone # E-Mail
Natalie Andrews	<i>Natalie</i>	Street: 97 Carrizal City: SF Zip: 94134	11/7	Phone # E-Mail
John Tapia	<i>John</i>	Street: 108 Carrizal City: SF Zip: 94134	11/7	Phone # E-Mail







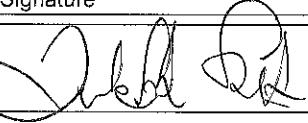

We are in Favor of a Medical Cannabis Dispensary to be located at
2442 Bayshore Boulevard San Francisco, CA 94134

We, the undersigned, agree that Elevated Systems Inc. should be permitted to open a medical cannabis dispensary at 2442 Bayshore Blvd San Francisco, CA 94134. We feel the MCD would positively effect our community and bring much needed medicine to the underserved area. We sign this petition because we care about medical cannabis access and the quality of life which we feel will be permanently and positively effected by Elevated Systems Inc

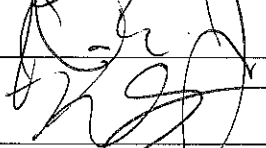
Printed Name	Signature	Address	Date of Signing	Contact information
Mark Chapman	Mark Chapman	Street: 2091 Newcomb City: S.F. Zip: 94124	11.7	Phone # E-Mail
Colleen Burke	Colleen Burke	Street: 53 Crane City: S.F. Zip: 94124	11.7	Phone # E-Mail
Edgar Guzman	Edgar Guzman	Street: 96 Osceola City: S.F. Zip: 94124	11/1/12	Phone # E-Mail
Lorinda Franklin	Lorinda Franklin	Street: 92 Osceola City: San Francisco Zip: 94124	11/7	Phone # E-Mail
Daniela Bera	Daniela Bera	Street: 65 Crane City: S.F. Zip: 94124	11/7	Phone # E-Mail
Mella Logan	Mella Logan	Street: 83 Crane City: San Francisco Zip: 94124	11/17/12	Phone # E-Mail
David Salazar	David Salazar	Street: 82 Osceola City: S.F. Zip: 94124	11/19/12	Phone # E-Mail
Austin Mendes	Austin Mendes	Street: 66 Osceola City: S.F. Zip: 94124	11.17.12	Phone # E-Mail
Charmaine Snyder	Charmaine Snyder	Street: 68 Osceola City: S.F. Zip: 94124	11.7.12	Phone # E-Mail
Elaine Fergusson	Elaine Fergusson	Street: 72 Osceola City: S.F. Zip: 94124	11.7	Phone # E-Mail
Tamari Wright	Tamari Wright	Street: 74 Osceola City: S.F. Zip: 94124	11/7	Phone # E-Mail
Angelo Reid	Angelo Reid	Street: 78 Osceola City: S.F. Zip: 94124	11/7	Phone # E-Mail

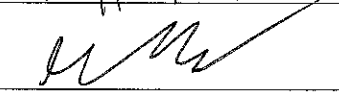

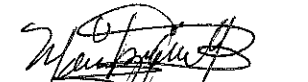
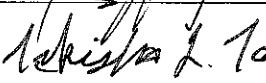
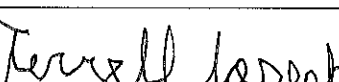
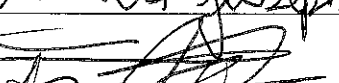

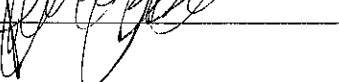

**We are in Favor of a Medical Cannabis Dispensary to be located at
2442 Bayshore Boulevard San Francisco, CA 94134**

We, the undersigned, agree that Elevated Systems Inc. should be permitted to open a medical cannabis dispensary at 2442 Bayshore Blvd San Francisco, CA 94134. We feel the MCD would positively effect our community and bring much needed medicine to the underserved area. We sign this petition because we care about medical cannabis access and the quality of life which we feel will be permanently and positively effected by Elevated Systems Inc

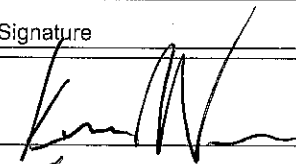
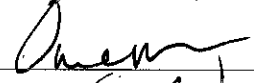
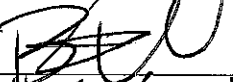
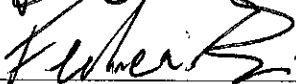
Printed Name	Signature	Address	Date of Signing	Contact information
John H. Small		70 Brookdale SF CA 94134	11/7/16	Phone # 415 410-9161 E-Mail: tabbelsant57@gmail.com
Jeanean Padd		147 BROOKDALE SF 94124	11/7/16	Phone # 415 684-5696 E-Mail: -
Daniel Eric		227 Brookdale SF 94134	11/7/16	Phone # 415 574 5915 E-Mail: -
Ken S		348 carter st 94134 SF 94134	11/7/16	Phone # (510) 826-4568 E-Mail: -
Sam Alutkiewicz		61 Blythdale Ave SF CA 94131	11/7/16	Phone # (650) 592-9348 E-Mail: -
Miles Nothcutt		Thrift San Francisco 94112	11/7/16	Phone # (510) 748-5646 E-Mail: -
Kevin Brown		215 Argonaut Ave SF 94134	11/7/16	Phone # 415 410 8823 E-Mail: -
Yantza		213 Blythdale S.F. 94139	4/8/16	Phone # (415) 410 3645 E-Mail: -
Takisha L. Todd		2 Garlington Ct #248 SAN FRANCISCO 94124	11/7/16	Phone # (650) 336-4589 E-Mail: -
Terrell M. Joseph		1900 LANE ST SAN FRANCISCO 94124	11/7/16	Phone # (650) 240-1011 E-Mail: -
Tanya Konris		37 Blythdale S.F. 94134	11/7/16	Phone # - E-Mail: Tanya415@yahoo.com
Willie Roberts		476 Leland ave SF CA 94134	11/7/16	Phone # 415 571 0522 E-Mail: -

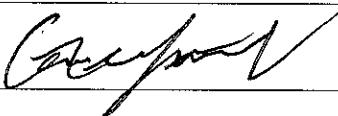
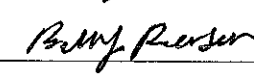
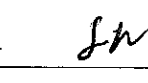
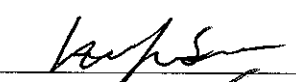







We are in Favor of a Medical Cannabis Dispensary to be located at
2442 Bayshore Boulevard San Francisco, CA 94134

We, the undersigned, agree that Elevated Systems Inc. should be permitted to open a medical cannabis dispensary at 2442 Bayshore Blvd San Francisco, CA 94134. We feel the MCD would positively effect our community and bring much needed medicine to the underserved area. We sign this petition because we care about medical cannabis access and the quality of life which we feel will be permanently and positively effected by Elevated Systems Inc

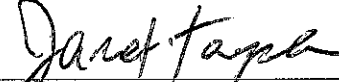
Printed Name	Signature	Address	Date of Signing	Contact information
Kenneth Newton		Street: 754 Le conte City: S.F. Zip: 94124	11/8/16	Phone # E-Mail
Wendell Owen		Street: 754 Le Conte City: San Francisco Zip: 94124	11/8	Phone # E-Mail
Brian Warner		Street: 702 Le Conte City: SF Zip: 94124	11-8-16	Phone # E-Mail
Felicia Snyder		Street: 1001 Le conte City: SF Zip: 94124	11/8/16	Phone # E-Mail
Matthew Snyder		Street: 1019 Le conte City: S.F. Zip: 94124	11-8-16	Phone # E-Mail
George Mottan		Street: 1027 Le Conte City: S.F. Zip: 94124	11-8-16	Phone # E-Mail
Billy Pearson		Street: 1041 Key Ave City: San Fran Zip: 94124	11-8-16	Phone # E-Mail
Sylvia Wilkinson		Street: 1033 Key City: S.F. Zip: 94124	11/8/16	Phone # E-Mail
Lupicola Sevana		Street: 1019 Key Ave City: SF Zip: 94124	11-8-16	Phone # E-Mail
Maria Sevana		Street: 1019 Key Ave City: SF Zip: 94124	11/8-16	Phone # E-Mail
Penina Paasco		Street: 994 Key Ave City: San Fran Zip: 94124	11/8-16	Phone # E-Mail
Isela Alakasi		Street: 11 Carmichael City: S.F. Zip: 94124	11-8-16	Phone # E-Mail

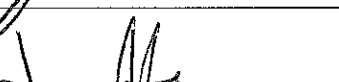
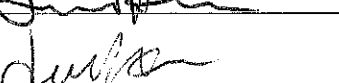

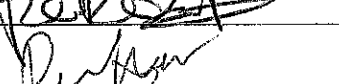
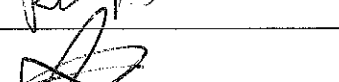



We are in Favor of a Medical Cannabis Dispensary to be located at
2442 Bayshore Boulevard San Francisco, CA 94134

We, the undersigned, agree that Elevated Systems Inc. should be permitted to open a medical cannabis dispensary at 2442 Bayshore Blvd San Francisco, CA 94134. We feel the MCD would positively effect our community and bring much needed medicine to the underserved area. We sign this petition because we care about medical cannabis access and the quality of life which we feel will be permanently and positively effected by Elevated Systems Inc

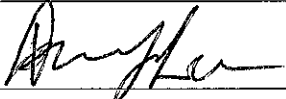
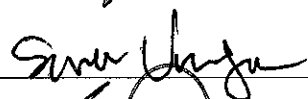
Printed Name	Signature	Address	Date of Signing	Contact information
Ken Brum		Street: 1556 Kirkwood City: SF Zip: 94124	11-9-16	Phone # E-Mail
Tamara white		Street: 27 Lillian City: SF Zip: 94124	11-9-16	Phone # E-Mail
Janet Taylor		Street: 1548 Kirkwood City: SF Zip: 94124	11-9-16	Phone # E-Mail
George Jackson		Street: 64 Rosie Lee Ln City: S.F. Zip: 94124	11-9-16	Phone # E-Mail
James Moore		Street: 11 Lillian Ct City: SF Zip: 94124	11-9-16	Phone # E-Mail
Johnny Harris		Street: 2 Lillian City: San Francisco Zip: 94124	11-9-16	Phone # E-Mail
Judy Hart		Street: 190 Gillette City: S.F. Zip: 94124	11/9/2016	Phone # E-Mail
Beatrice P.		Street: 70 Rosie Lee City: SF Zip: 94124	11/9/2016	Phone # E-Mail
Rita Hart		Street: 579 Lathrop Av City: S.F. Zip: 94106	11-9-16	Phone # E-Mail
Christelle Roberts		Street: 94 Rosie Lee Ln City: San Francisco Zip: 94124	11-9-16	Phone # E-Mail
Marion Knight		Street: 543 Lathrop City: S.F. Zip: 94124	11/9/16	Phone # E-Mail
Dante Knight		Street: 523 Lathrop City: S.F. Zip: 94124	11/9/2016	Phone # E-Mail

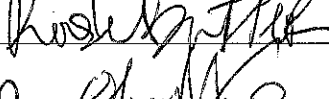

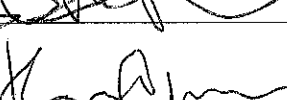
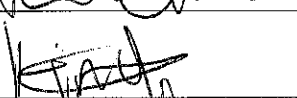
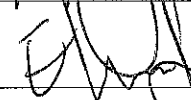
We are in Favor of a Medical Cannabis Dispensary to be located at
2442 Bayshore Boulevard San Francisco, CA 94134

We, the undersigned, agree that Elevated Systems Inc. should be permitted to open a medical cannabis dispensary at 2442 Bayshore Blvd San Francisco, CA 94134. We feel the MCD would positively effect our community and bring much needed medicine to the underserved area. We sign this petition because we care about medical cannabis access and the quality of life which we feel will be permanently and positively effected by Elevated Systems Inc

Printed Name	Signature	Address	Date of Signing	Contact information
Tanya Robinson		Street: 2016 Keith St City: San Fran Zip: 94124	11.10.2014	Phone # E-Mail
Amesha Lucas		Street: 2022 Keith St City: S.F Zip: 94124	11.10	Phone # E-Mail
Sara Urgula		Street: 2110 Keith St City: SF Zip: 94124	11/10	Phone # E-Mail
Francisco Perez		Street: 2126 Keith St City: San Fran Zip: 94124	11/10	Phone # E-Mail
Ty roue		Street: 2141 Keith City: S.F Zip: 94122	11/10/14	Phone # E-Mail
Rose Butler		Street: 1501 Underwood City: San Francisco Zip: 94124	11.10.14	Phone # E-Mail
Elandr McArthur		Street: Keith St City: SF Zip: 94124	11/10	Phone # E-Mail
Giovanni Falcato		Street: 1828 Keith City: SF Zip: 94124	11/10/14	Phone # E-Mail
Kayre Chase		Street: 1800 Keith City: S.F Zip: 94124	11/10	Phone # E-Mail
Rafael Long		Street: 1902 KEITH City: SF Zip: 94124	11/10	Phone # E-Mail
Flora Jones		Street: 21906 Keith City: San Francisco Zip: 94124	11-10-2014	Phone # E-Mail
Carion Smithell		Street: 1912 Keith St City: S.F Zip: 94124	11-10-14	Phone # E-Mail

We are in Favor of a Medical Cannabis Dispensary to be located at
2442 Bayshore Boulevard San Francisco, CA 94134

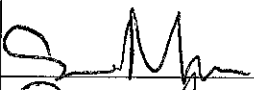
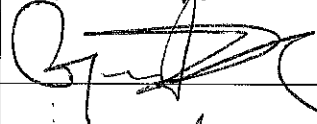
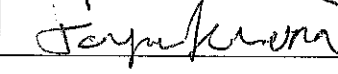
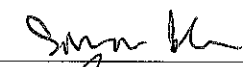
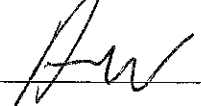
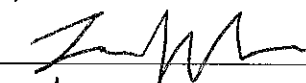
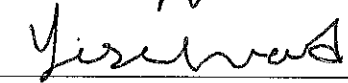
We, the undersigned, agree that Elevated Systems Inc. should be permitted to open a medical cannabis dispensary at 2442 Bayshore Blvd San Francisco, CA 94134. We feel the MCD would positively effect our community and bring much needed medicine to the underserved area. We sign this petition because we care about medical cannabis access and the quality of life which we feel will be permanently and positively effected by Elevated Systems Inc

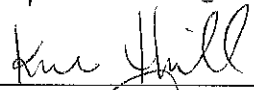
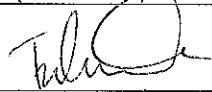
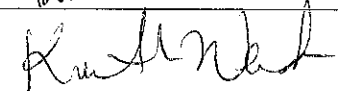
Printed Name	Signature	Address	Date of Signing	Contact information
Stacy Mays		Street: 1542 Sunnydale City: S.F. Zip: 94134	11.10.16	Phone # E-Mail
ginger Killena		Street: 1127 Hollister City: San Francisco Zip: 94124	11/10	Phone # E-Mail
Joyce Killena		Street: 1159 Hollister City: San Francisco Zip: 94134	11/10/2016	Phone # E-Mail
Sina Killena		Street: 1171 Hollister City: SF Zip: 94134	11/10/16	Phone # E-Mail
Annie Washiton		Street: 999 Jennings City: San Francisco Zip: 94134	11/16	Phone # E-Mail
Zine Wasiton		Street: 2093 Ingerson City: S.F. Zip: 94134	11/10	Phone # E-Mail
Yuse Wood		Street: 1444 Old Ingerson City: San Francisco Zip: 94134	11/10	Phone # E-Mail
Tom Sam		Street: 7 Redondo City: SF Zip: 94134	11.10	Phone # E-Mail
Tanisha Collins		Street: 2913 HAWES ST City: S.F. Zip: 94124	11.10.16	Phone # E-Mail
Kim Hill		Street: 2911 hawes st. City: SF. Zip: 94134	11.10.16	Phone # E-Mail
Thomas Key		Street: 2911 hawes st City: SF. Zip: 94124	11/10	Phone # E-Mail
Keith Westfield		Street: 2817 Hawes City: SF. Zip: 94124	11/10/16	Phone # E-Mail







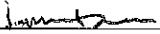

We are in Favor of a Medical Cannabis Dispensary to be located at
2442 Bayshore Boulevard San Francisco, CA 94134

We, the undersigned, agree that Elevated Systems Inc. should be permitted to open a medical cannabis dispensary at 2442 Bayshore Blvd San Francisco, CA 94134. We feel the MCD would positively effect our community and bring much needed medicine to the underserved area. We sign this petition because we care about medical cannabis access and the quality of life which we feel will be permanently and positively effected by Elevated Systems Inc

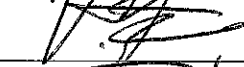
Printed Name	Signature	Address	Date of Signing	Contact information
Niki Brown	Niki Brown	Street: 14 Double Rock City: San Francisco Zip: 94124	11/18/2016	Phone # E-Mail
Iusia Pesa	Iusia Pesa	Street: 12 Double Rock City: San Francisco Zip: 94124	11/18	Phone # E-Mail
Mike Jones	Mike Jones	Street: 14 Double Rock St City: SF Zip: 94124	11/10	Phone # E-Mail
Dontay Jumper	Dontay Jumper	Street: 12 Double Rock City: SF Zip: 94124	11-10-16	Phone # E-Mail
Williams Wilson	Williams Wilson	Street: 10 Double Rock City: S.F. Zip: 94124	11-10-2016	Phone # E-Mail
Robert Sr Jumper	Robert Sr Jumper	Street: 60 Nichols St City: San Francisco Zip: 94124	11/10	Phone # E-Mail
Jhonnelle Cliffer	Jhonnelle Cliffer	Street: 64 Nichols City: San Francisco Zip: 94124	11/10	Phone # E-Mail
Derry Fisher	Derry Fisher	Street: 68 Nichols St City: S.F. Zip: 94124	11-10-2016	Phone # E-Mail
Crystal Jhenn	Crystal Jhenn	Street: 1468 Van Dyke City: San Fran Zip: 94124	11/10	Phone # E-Mail
Lauren Smith	LS	Street: 1472 Van Dyke City: S.F. Zip: 94124	11/10	Phone # E-Mail
Juanita Roy	Juanita Roy	Street: 1484 Van Dyke Ave City: San Fran Zip: 94124	11-10-16	Phone # E-Mail
Lucas Moore	Lucas Moore	Street: 1474 Van Dyke City: S.F. Zip: 94124	11/10/2016	Phone # E-Mail

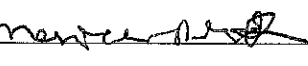

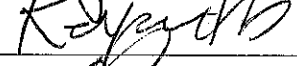
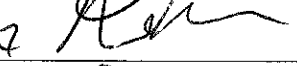
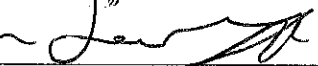
We are in Favor of a Medical Cannabis Dispensary to be located at
2442 Bayshore Boulevard San Francisco, CA 94134

We, the undersigned, agree that Elevated Systems Inc. should be permitted to open a medical cannabis dispensary at 2442 Bayshore Blvd San Francisco, CA 94134. We feel the MCD would positively effect our community and bring much needed medicine to the underserved area. We sign this petition because we care about medical cannabis access and the quality of life which we feel will be permanently and positively effected by Elevated Systems Inc

Printed Name	Signature	Address	Date of Signing	Contact information
Jamie Nelsons		Street: 1385 Underwood City: SF Zip: 94124	11.11.16	Phone # E-Mail
Rodney Black		Street: 1393 Underwood City: San Francisco Zip: 94124	11/11/2016	Phone # E-Mail
Niesha Roseman		Street: 1399 Underwood City: SF Zip: 94124	11/11	Phone # E-Mail
Vin K		Street: 1415 Underwood City: SF Zip: 94124	11/11/16	Phone # E-Mail
Angela Locke		Street: 1421 Underwood City: SF Zip: 94124	11.11.2016	Phone # E-Mail
Keyisha Moore		Street: 1431 Underwood City: San Francisco Zip: 94124	11/11/2016	Phone # E-Mail
Monica Wimmer		Street: 1443 Underwood City: S.F Zip: 94124	11.11.2016	Phone # E-Mail
Joy Star		Street: 1455 Underwood City: SF Zip: 94124	11-11-2016	Phone # E-Mail
Reynold Bo		Street: 1494 Van Dyke Ave City: S.F Zip: 94124	11/11/2016	Phone # E-Mail
Kimberly Carr		Street: 1501 Van Dyke City: S.F Zip: 94124	11-11-2016	Phone # E-Mail
Scottland Smith		Street: 1496 Van Dyke Ave City: SF Zip: 94124	11.11.2016	Phone # E-Mail
Misha Robinson		Street: 1466 Van Dyke Ave City: S.F Zip: 94124	11/11/2016	Phone # E-Mail



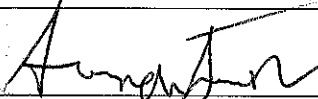
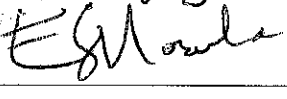
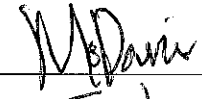
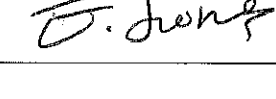
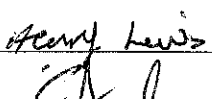
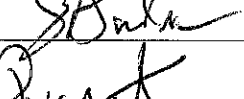
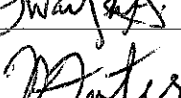
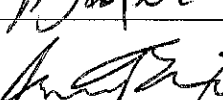
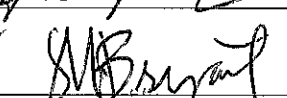
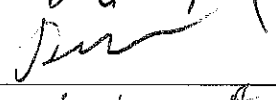
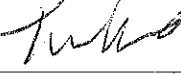



We are in Favor of a Medical Cannabis Dispensary to be located at
2442 Bayshore Boulevard San Francisco, CA 94134

We, the undersigned, agree that Elevated Systems Inc. should be permitted to open a medical cannabis dispensary at 2442 Bayshore Blvd San Francisco, CA 94134. We feel the MCD would positively effect our community and bring much needed medicine to the underserved area. We sign this petition because we care about medical cannabis access and the quality of life which we feel will be permanently and positively effected by Elevated Systems Inc

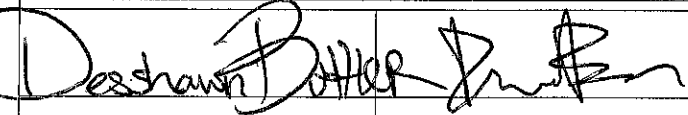
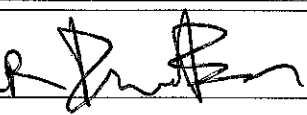
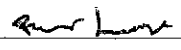
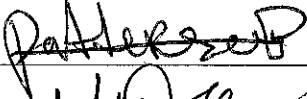
Printed Name	Signature	Address	Date of Signing	Contact information
Antonisha Johnson		Street: 1540 Kirkwood City: S.F. Zip: 94124	4/12	Phone # E-Mail
Ernest Morales		Street: 13 Watchman way City: S.F. Zip: 94124	4/12/16	Phone # E-Mail
MONIQUE DAVIS		Street: 21 WATCHMAN WAY City: S.F. Zip: 94124	11/12/16	Phone # E-Mail
ETTA Jones		Street: 29 Lillian ct City: San Francisco Zip: 94134	11/12/16	Phone # E-Mail
Harry Lewis		Street: 13 Lillian City: S.F. Zip: 94124	11-12-2016	Phone # E-Mail
SHANNA ANDERSON		Street: 29 WATCHMAN WAY City: S.F. Zip: 94124	11/12/16	Phone # E-Mail
Dwayne Anderson		Street: 71 Watchman Way City: S.F. Zip: 94124	11/12/16	Phone # E-Mail
NIKYTA Foster		Street: 118 Kirkwood Ave City: S.F. Zip: 94124	11-12-16	Phone # E-Mail
Angelina Thompson		Street: 52 Rose Lee Ln City: S.F. Zip: 94124	11/12/16	Phone # E-Mail
MARLINA BRIANT		Street: 112 Kirkwood Ave City: S.F. Zip: 94124	11-12-16	Phone # E-Mail
PRECIOUS WARREN		Street: 283 BLANKEN City: S.F. Zip: 94124		Phone # E-Mail
TYRELL ROSEWOOD		Street: 283 BLANKEN City: S.F. Zip: 94124		Phone # E-Mail

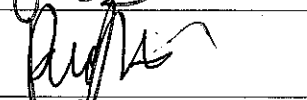

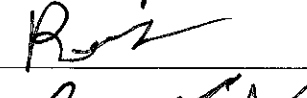
We are in Favor of a Medical Cannabis Dispensary to be located at
2442 Bayshore Boulevard San Francisco, CA 94134

We, the undersigned, agree that Elevated Systems Inc. should be permitted to open a medical cannabis dispensary at 2442 Bayshore Blvd San Francisco, CA 94134. We feel the MCD would positively effect our community and bring much needed medicine to the underserved area. We sign this petition because we care about medical cannabis access and the quality of life which we feel will be permanently and positively effected by Elevated Systems Inc

Printed Name	Signature	Address	Date of Signing	Contact information
		Street: 52 Beatrice City: SF Zip: 94124	11.12.2016	Phone # E-Mail
Peter Reynolds		Street: 30 beatrice SF City: beatrice Zip: 94124	11/12	Phone # E-Mail
Anten Butler	Anten Butler	Street: 30 Beatrice City: san Francisco Zip: 94124	11/12/2016	Phone # E-Mail
nicole patterson		Street: 56 Beatrice City: SF Zip: 94124	11.12.2016	Phone # E-Mail
Manuel Ortiz		Street: 24 Beatrice Ln City: S.F Zip: 94124	11-12-2016	Phone # E-Mail
Joseph Ortiz		Street: 46 Beatrice Ln City: san Francisco Zip: 94124	11/12/2016	Phone # E-Mail
Patrick Hughes		Street: 598 Mission City: S.C Zip: 94124	11-12-2016	Phone # E-Mail
Denise Cruz		Street: 606 Mission City: S.F Zip: 94124	11-12-2016	Phone # E-Mail
Norma Foster	NF	Street: 3998 34th St City: S.F Zip: 94114	11/12/2016	Phone # E-Mail
Maryso Myer		Street: 222 Mission City: S.F Zip: 94124	11-12/2016	Phone # E-Mail
Roger Bailey		Street: 512 Mission City: S.F Zip: 94124	11/12/2016	Phone # E-Mail
Edward Cox		Street: 572 Mission City: S.F Zip: 94124	11/12/2016	Phone # E-Mail



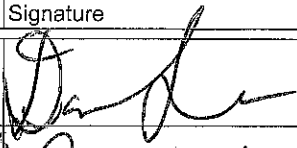
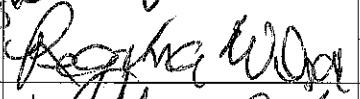
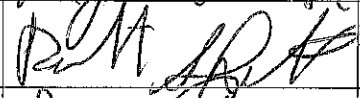
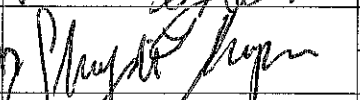
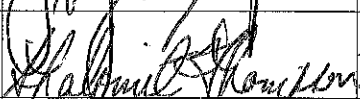
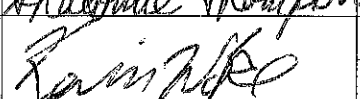
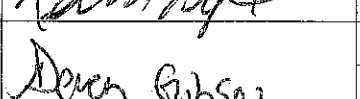
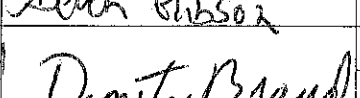
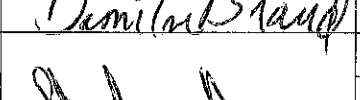

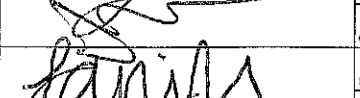
**We are in Favor of a Medical Cannabis Dispensary to be located at
2442 Bayshore Boulevard San Francisco, CA 94134**

We, the undersigned, agree that Elevated Systems Inc. should be permitted to open a medical cannabis dispensary at 2442 Bayshore Blvd San Francisco, CA 94134. We feel the MCD would positively effect our community and bring much needed medicine to the underserved area. We sign this petition because we care about medical cannabis access and the quality of life which we feel will be permanently and possibly effected by Elevated Systems Inc

Printed Name	Signature	Address	Date of Signing	Contact information
Darion Jones		Street: 1825 Sunnydale Ave City: San Francisco Zip: 94134	11/07/16	Phone # E-Mail
REINA WILSON		Street: 15 Jonesboro Ave City: 2nd CA Zip: CA	11/8/16	Phone # E-Mail
ROBERT PHILTON		Street: 1726 SUNNYDALE AVE City: S.F. CA Zip: 94134	11/8/16	Phone # E-Mail
Shaydie Thompson		Street: 133 Blythdale Ave City: SF CA Zip: 94134	11/12/16	Phone # E-Mail
Shalomit Thompson		Street: 64 Santes St City: SF Zip: 94134	11-12-2016	Phone # E-Mail
KEVIN WORSE		Street: 1712 SUNNYDALE AVE City: S.F. Zip: 94134	11-12-2016	Phone # E-Mail
Devon Gibson		Street: 1627 Sunnydale City: S.F. Zip: 94134	11-12-16	Phone # E-Mail
Dimitri Brand		Street: 642 VILANO AVE City: San Francisco Zip: 94134	11-12-16	Phone # E-Mail
Shafasi Harris		Street: 60 Series St City: S.F. CA Zip: 94137	11-12-16	Phone # E-Mail
Walter Bethel		Street: 61 Santes City: Zip: 94136	11-12-16	Phone # E-Mail
Tamahal Griffin		Street: 61 Santes City: Zip: 94134	11-12-16	Phone # E-Mail
LANSI MATI		Street: 66 S.F. CA City: 66 Blythdale Zip: 94134	11/12/16	Phone # E-Mail

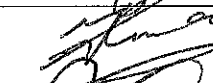
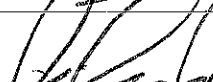
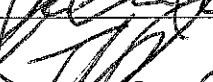

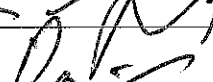
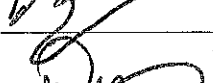
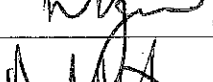

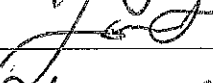
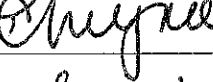
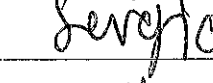

We are in Favor of a Medical Cannabis Dispensary to be located at
2442 Bayshore Boulevard San Francisco, CA 94134

We, the undersigned, agree that Elevated Systems Inc. should be permitted to open a medical cannabis dispensary at 2442 Bayshore Blvd San Francisco, CA 94134. We feel the MCD would positively effect our community and bring much needed medicine to the underserved area. We sign this petition because we care about medical cannabis access and the quality of life which we feel will be permanently and positively effected by Elevated Systems Inc

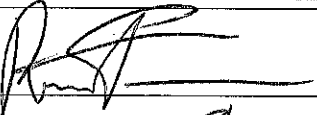
Printed Name	Signature	Address	Date of Signing	Contact information
MAXY CUEA		Street: 1450 Sunnydale Ave. City: S.F. Zip: 94134	11/12/2016	Phone # 415-586-1815 E-Mail: MAX CUEA@yahoo.com
Hans Chen		Street: 301 Campbell ave City: SF Zip: 94134	11/12/2016	Phone # 415-987-6469 E-Mail: crimsonec@gmail.com
JiAnna Jones		Street: 785 Burrows City: SF Zip: 94134	11/12/2016	Phone # (415) 368-8792 E-Mail: JiAnna60@gmail.com
Treasure Kandas		Street: 37 Blythdale Ave. City: SF Zip: 94134	11/12/2016	Phone # (415)-585-3333 E-Mail: treasure.kandas@gmail.com
Jaloux Tilley		Street: 1420 Sunnydale Ave City: SF Zip: CA 94134	11/12/16	Phone # (415) 937-2143 E-Mail: (415) 937-2143
Daniel Rivas		Street: 1507 homms City: S.F. Zip: 94134	11/12/16	Phone # (650) 210-7152 E-Mail: (916) 470-1000 0535
Nymona Sotimi		Street: 1902 Sunnydale Ave City: SF Zip: 94134	11/12/16	Phone # E-Mail:
Monica Jones		Street: 230 hanna City: S.F. Zip: 94134	11/12/16	Phone # E-Mail: Monica Jones@gmail.com
Yolanda Smith		Street: 223 hanna City: S.F. Zip: 94134	11/12/16	Phone # (415) 224-7075 E-Mail:
Chayne B		Street: 176 Banks St City: SF Zip: 94110	11/12/16	Phone # E-Mail: chayneb@yahoo.com
Sergio B		Street: 595 orizaba ave City: SF Zip:	11/12/16	Phone # E-Mail: SergioB@gmail.com
Azriel Berera		Street: 595 orizaba Ave City: San Francisco Zip: Ave	11/12/16	Phone # E-Mail: AzrielB@gmail.com

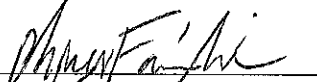
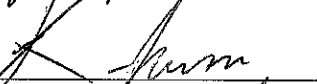

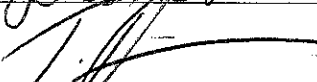
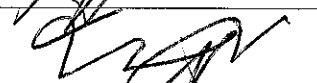
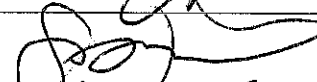
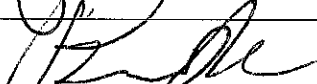

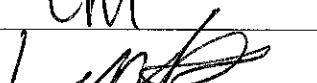
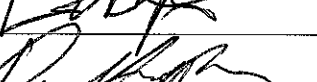

We are in Favor of a Medical Cannabis Dispensary to be located at
2442 Bayshore Boulevard San Francisco, CA 94134

We, the undersigned, agree that Elevated Systems Inc. should be permitted to open a medical cannabis dispensary at 2442 Bayshore Blvd San Francisco, CA 94134. We feel the MCD would positively effect our community and bring much needed medicine to the underserved area. We sign this petition because we care about medical cannabis access and the quality of life which we feel will be permanently and positively effected by Elevated Systems Inc

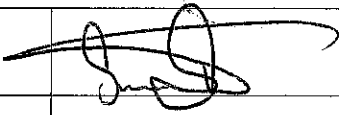
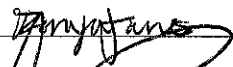
Printed Name	Signature	Address	Date of Signing	Contact information
Reachel Fiapelo		Street: 343 Fitzgerald Ave City: S.F. Zip: 94134	11/1/16	Phone # E-Mail
Christopher Elmore		Street: 2867 Lunning St City: San Francisco Zip: 94124	11-12-16	Phone # E-Mail
Chinua Fa'Ali		Street: 1207 Egbert Ave City: S.F. Zip: 94124	11/14/16	Phone # E-Mail
Kiven Ottenhumm		Street: 1201 Egbert Ave City: S.F. Zip: 94124	11/21	Phone # E-Mail
Jessie Ula		Street: 1211 Egbert City: S.F. Zip: 94124	11-12-16	Phone # E-Mail
Tim Anderson		Street: 1255 Egbert Ave City: S.F. Zip: 94124	11-12-2016	Phone # E-Mail
Tegra Manekin		Street: 1087 Gillman Ave City: S.F. Zip: 94125	11-12-2016	Phone # E-Mail
Vannessa		Street: 1093 Gillman Ave City: S.F. Zip: 94124	11/22/2016	Phone # E-Mail
Ronan Tomlinson		Street: 1097 Gillman Ave City: S.F. Zip: 94124	11-12-2016	Phone # E-Mail
Christopher M.		Street: 1100 Gillman Ave City: San Fran Zip: 94124	11/12-2016	Phone # E-Mail
Lewis Finn		Street: 1106 Gillman City: San Francisco Zip: 94124	11/12/2016	Phone # E-Mail
Dantwan Pickett		Street: 1112 Gillman Ave City: S.F. Zip: 94124	11/12/2016	Phone # E-Mail

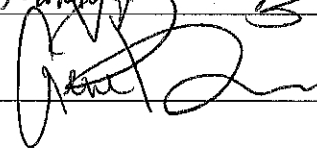
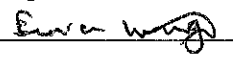
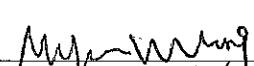
We are in Favor of a Medical Cannabis Dispensary to be located at
2442 Bayshore Boulevard San Francisco, CA 94134

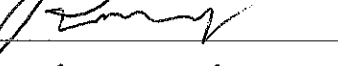
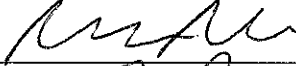
We, the undersigned, agree that Elevated Systems Inc. should be permitted to open a medical cannabis dispensary at 2442 Bayshore Blvd San Francisco, CA 94134. We feel the MCD would positively effect our community and bring much needed medicine to the underserved area. We sign this petition because we care about medical cannabis access and the quality of life which we feel will be permanently and positively effected by Elevated Systems Inc

Printed Name	Signature	Address	Date of Signing	Contact information
Simi Simi		Street: San Francisco 94121 City: Bst Jamestown Zip:	11/12	Phone # E-Mail
Talsha Jones		Street: 470 Jamestown City: SF Zip: 94134	11/12/2016	Phone # E-Mail
Ahira Palaeyra		Street: 3121 Jennings St City: San Francisco Zip: 94114	11/12/2016	Phone # E-Mail
Melissa Fabriches		Street: 1228 Hollister City: S.F. Zip: 94124	11/12	Phone # E-Mail
Genevieve		Street: 1280 Hollister City: San Francisco Zip: 94134	11/12/16	Phone # E-Mail
Sarina wong		Street: 2915 Hawes St City: S.F. Zip: 94124	11/12	Phone # E-Mail
Mykel wong		Street: 2915 Hawes St City: S.F. Zip: 94124	11/12/16	Phone # E-Mail
Orlando Martinez		Street: 2915 Hawes Apt B City: San Francisco Zip: 94124	11/12/2016	Phone # E-Mail
Rebecca Lee		Street: 1215 Shafter Ave City: SF Zip: 94124	11/12/2016	Phone # E-Mail
Matthew Mong		Street: 1212 Shafter Ave City: San Fran Zip: 94124	11/12/2016	Phone # E-Mail
Danilo Micholke		Street: 1225 Shafter Ave City: S.F. Zip: 94124	11-12-2016	Phone # E-Mail
Brianne Ann		Street: 1229 Shafter City: SF Zip: 94124	11/12/2016	Phone # E-Mail





We are in Favor of a Medical Cannabis Dispensary to be located at
2442 Bayshore Boulevard San Francisco, CA 94134

We, the undersigned, agree that Elevated Systems Inc. should be permitted to open a medical cannabis dispensary at 2442 Bayshore Blvd San Francisco, CA 94134. We feel the MCD would positively effect our community and bring much needed medicine to the underserved area. We sign this petition because we care about medical cannabis access and the quality of life which we feel will be permanently and positively effected by Elevated Systems Inc

Printed Name	Signature	Address	Date of Signing	Contact information
Leona Baker	Leona Baker	Street: 48 Rosie Lee LN City: S.F. Zip: 94124	11/12	Phone # E-Mail
Margaret Carter	mz	Street: 13 Dakota City: S.F. Zip: 94107	11/12	Phone # E-Mail
Caroline Perez	[Signature]	Street: 70 Rosie Lee City: San Francisco Zip: 94124	11/12/2016	Phone # E-Mail
Ernest Campbell	Ernest Campbell	Street: 78 Dakota City: S.F. Zip: 94107	11/12/2016	Phone # E-Mail
Charles Turner	CT	Street: 122 Dakota City: S.F. Zip: 94107		Phone # E-Mail
Melvin Parker	Melvin Parker	Street: 134 Dakota City: S.F. Zip: 94107	11-12-16	Phone # E-Mail
Kelly Lewis	Kelly Lewis	Street: 1 Dakota City: SF Zip: 94124	11/12	Phone # E-Mail
Virginia Phillips	VP	Street: 106 Dakota City: San Francisco Zip: 94107	11-12-16	Phone # E-Mail
Walterisha Cook	Walterisha Cook	Street: 148 Dakota City: S.F. Zip: 94107	11-12-16	Phone # E-Mail
Lashiana Lewis	L.L.	Street: 5 Dakota City: San Francisco Zip: 94124	11/12/16	Phone # E-Mail
Kenya Evans	[Signature]	Street: 138 Dakota City: S.F. Zip: 94107	11/12/16	Phone # E-Mail
Sylisha Morris	SM	Street: 142 Dakota City: San Fran Zip: 94107	11-12-16	Phone # E-Mail

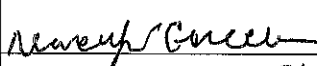
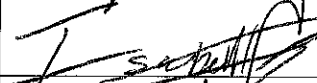

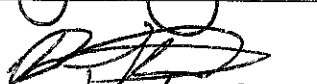

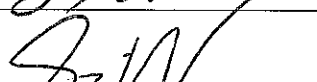
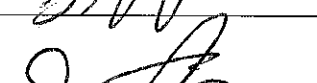
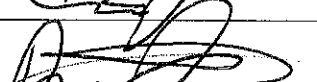
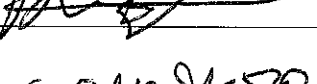
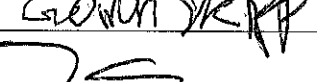
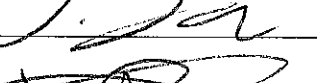
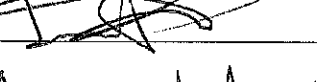

We are in Favor of a Medical Cannabis Dispensary to be located at
2442 Bayshore Boulevard San Francisco, CA 94134

We, the undersigned, agree that Elevated Systems Inc. should be permitted to open a medical cannabis dispensary at 2442 Bayshore Blvd San Francisco, CA 94134. We feel the MCD would positively effect our community and bring much needed medicine to the underserved area. We sign this petition because we care about medical cannabis access and the quality of life which we feel will be permanently and positively effected by Elevated Systems Inc

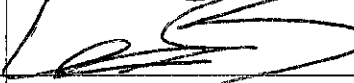
Printed Name	Signature	Address	Date of Signing	Contact information
Natery Green		Street: 1524 McKinnon City: San Francisco Zip: 94124	11/13/16	Phone # E-Mail: Naterygreen@yahoo.com
Kabell Gate		Street: 777 Santa City: S.F Zip: 94134	11.13	Phone # (650) 933-2992 E-Mail
Jordan Jackson		Street: 1402 Lane St City: San Francisco Zip: 94124	11.13/16	Phone # (415) 829-6498 E-Mail
Bryan Green		Street: 1502 McKinnon City: S.F. Zip: 94124	11/13/14	Phone # (415) 829-6498 E-Mail
Michael E. Lane		Street: 47 Castillo City: SF Zip: 94134	11.13.16	Phone # 570-368-6212 E-Mail
Shirley Wilbur		Street: 415 Sunshine City: San Francisco Zip: 94134	11/13/14	Phone # 706-8255 E-Mail
Shirley Alipate		Street: 741 Velasco City: SF Zip: 94134	11/13/14	Phone # E-Mail: Shirley415@gmail
Dane Alipate		Street: 25 Castillo City: San Francisco Zip: 94134	11/13/16	Phone # E-Mail
Carmen Skapp		Street: 679 Velasco City: SF Zip: 94134	11/13	Phone # E-Mail: carmen-skapp@aol.com
Josh Skapp		Street: 640 Sawyer City: SF Zip: 94134	11/13/16	Phone # E-Mail
Jimmy Rolly		Street: 586 Sawyer City: San Francisco Zip: 94134	11.13.16	Phone # E-Mail
Lynn Gerbert		Street: 2438 Geneva City: Zip:	11/13/16	Phone # E-Mail





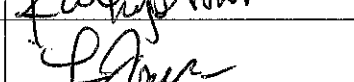
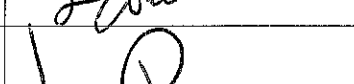
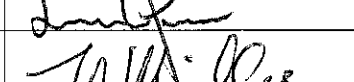
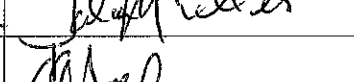
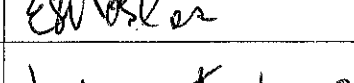

We are in Favor of a Medical Cannabis Dispensary to be located at
2442 Bayshore Boulevard San Francisco, CA 94134

We, the undersigned, agree that Elevated Systems Inc. should be permitted to open a medical cannabis dispensary at 2442 Bayshore Blvd San Francisco, CA 94134. We feel the MCD would positively effect our community and bring much needed medicine to the underserved area. We sign this petition because we care about medical cannabis access and the quality of life which we feel will be permanently and positively effected by Elevated Systems Inc

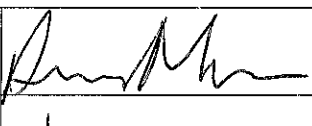
Printed Name	Signature	Address	Date of Signing	Contact information
RICHARD J		Street: 1679 23RD ST City: S.F 94124	11/12/16	Phone # E-Mail
DARON BROWN		Street: 1643 23RD ST City: 94124 Zip:	11/13/16	Phone # E-Mail
Brooke Watson		Street: 602 MISSOURI City: SAN FRANCISCO Zip: 94134	11/12/16	Phone # E-Mail
JULIO GARDIA		Street: 1612 23RD ST. City: 94124 Zip:	11/13/16	Phone # E-Mail
Martín Brown		Street: 650 Missouri City: S.F Zip: 94124	11/13/16	Phone # E-Mail
XAVIER DIAZ		Street: 612 Missouri ST City: SF Zip: 94124	11/13/16	Phone # E-Mail
Kathy Brown		Street: 899 Missouri City: S.F Zip: 94124	11/13/16	Phone # E-Mail
LETICIA JONES		Street: 843 Missouri City: S.F Zip: 94124	11/13/16	Phone # E-Mail
Jenette Perry		Street: 20 Beatrice LN City: SF Zip: 94124	11/13/16	Phone # E-Mail
TALIA MILLER		Street: 855 Missouri City: S.F Zip: 94124	11/13/16	Phone # E-Mail
Ernestine Morales		Street: 748 Missouri City: SF Zip: 94124	11/13/16	Phone # E-Mail
Lynette Barnes		Street: 40 Beatrice City: S.F Zip: 94124	11/13/16	Phone # E-Mail



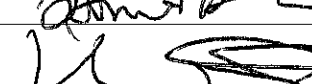
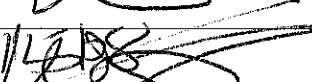

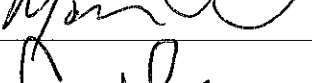

We are in Favor of a Medical Cannabis Dispensary to be located at
2442 Bayshore Boulevard San Francisco, CA 94134

We, the undersigned, agree that Elevated Systems Inc. should be permitted to open a medical cannabis dispensary at 2442 Bayshore Blvd San Francisco, CA 94134. We feel the MCD would positively effect our community and bring much needed medicine to the underserved area. We sign this petition because we care about medical cannabis access and the quality of life which we feel will be permanently and positively effected by Elevated Systems Inc

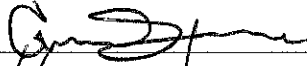
Printed Name	Signature	Address	Date of Signing	Contact information
Alyssa Martinez		Street: 1371 Mendell st City: San Francisco Zip: 94124	11.12.2016	Phone # E-Mail
Jose Martinez		Street: 130 Mendell st City: S.F. Zip: 94124	11/13/16	Phone # E-Mail
AMELIA Ruiz		Street: 1249 MENDELL City: SF Zip: 94124	11/14/16	Phone # E-Mail
BIANCA R.		Street: 1201 MENDELL City: SAN FRAN 94124	11/15/16	Phone # E-Mail
Bianca Rodriguez		Street: 1201 mendell City: San Francisco Zip: 94124	11.12.2016	Phone # E-Mail
JULIA H		Street: 1508 KIRKWOOD City: S.F. 94124	11/13/16	Phone # E-Mail
Bianca Cordero		Street: 1609 LaSalle City: SF Zip: 94124	11/12	Phone # E-Mail
Samantha Hernandez		Street: Kirkwood 1500 City: San Francisco Zip: 94134	11/12/2016	Phone # E-Mail
Roberto Sanchez		Street: 1520 Kirkwood City: S.F. 94124	11/13/16	Phone # E-Mail
Angela Cordero		Street: 1518 KIRKWOOD City: S.F. 94124	11/13/16	Phone # E-Mail
Monica Cardoso		Street: 1219 MENDELL City: S.F. 94124	11/13/16	Phone # E-Mail
Carlos Garcia		Street: 1534 Kirkwood City: SF Zip: 94134	11/12/16	Phone # E-Mail

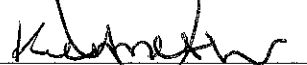

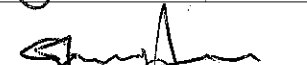
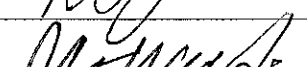

We are in Favor of a Medical Cannabis Dispensary to be located at
2442 Bayshore Boulevard San Francisco, CA 94134

We, the undersigned, agree that Elevated Systems Inc. should be permitted to open a medical cannabis dispensary at 2442 Bayshore Blvd San Francisco, CA 94134. We feel the MCD would positively effect our community and bring much needed medicine to the underserved area. We sign this petition because we care about medical cannabis access and the quality of life which we feel will be permanently and positively effected by Elevated Systems Inc

Printed Name	Signature	Address	Date of Signing	Contact information
Gayle Scott		Street: 85 Watchman St City: SF Zip: 94124	11/13	Phone # E-Mail
Harmonie Walker		Street: 33 Watchman City: SF Zip: 94134	11/13	Phone # E-Mail
Kenneth White		Street: 1752 24th St City: SF Zip: 94134	11/13	Phone # E-Mail
Luce Perez		Street: 6250 Texas City: San Francisco Zip: 94124	11-13	Phone # E-Mail
Colman Turner		Street: 1770 22th St City: S.F. Zip: 94107	11/13	Phone # E-Mail
Armani Watts		Street: 1802 26th St City: Zip:	11-13-14	Phone # E-Mail
Shante Reed		Street: 1824 26th St City: San Fran Zip: 94107	11-13-14	Phone # E-Mail
Georgina Huether		Street: 1265 Wisconsin City: San Francisco Zip: 94124	11/13	Phone # E-Mail
Felicia Huether		Street: 1235 Wisconsin City: S.F. Zip: 94107	11/13	Phone # E-Mail
Michelle Cooke		Street: 1710 26th St City: SF Zip: 94107	11/13/14	Phone # E-Mail
Myisha Woods		Street: 1285 Wisconsin City: S.F. Zip: 94107	11/13/14	Phone # E-Mail
Stephen Foster		Street: 1725 Kirkwood Ave City: S.F. Zip: 94124	11/13	Phone # E-Mail

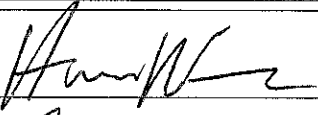

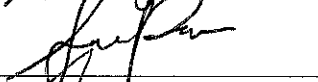
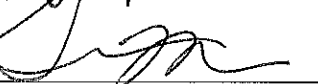
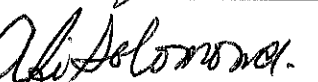
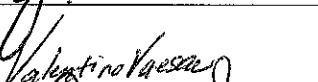

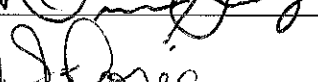
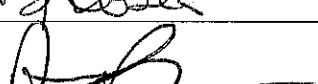
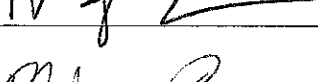
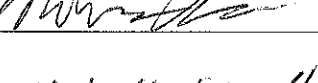
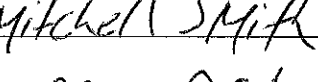

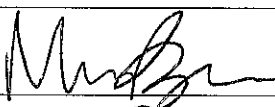

We are in Favor of a Medical Cannabis Dispensary to be located at
2442 Bayshore Boulevard San Francisco, CA 94134

We, the undersigned, agree that Elevated Systems Inc. should be permitted to open a medical cannabis dispensary at 2442 Bayshore Blvd San Francisco, CA 94134. We feel the MCD would positively effect our community and bring much needed medicine to the underserved area. We sign this petition because we care about medical cannabis access and the quality of life which we feel will be permanently and positively effected by Elevated Systems Inc

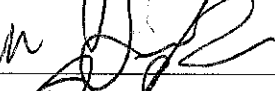
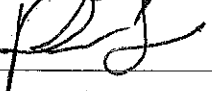
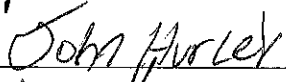
Printed Name	Signature	Address	Date of Signing	Contact information
Harry Wang		Street: 1040 Navy City: S.F. Zip: 94134	11/13	Phone # E-Mail: HarryWang@gmail.com
Maritza Marrero		Street: 1074 Oakdale Ave City: SF Zip: 94124	11/13	Phone # 415-373-7095 E-Mail: Marrero415@yahoo.com
SAMMY PELESALMA		Street: 50 CAMERON City: SAUFERANCISCO Zip: 94124	11/13	Phone: (415) 570-3365 E-Mail: SAMPELESALMA@gmail.com
Tina Marrero		Street: 1070 Oakdale Ave City: SF Zip: 94124	11/13	Phone # 415-724-9443 E-Mail: Marrero.Tina@yahoo.com
AFI SOLOMONA		Street: 1070 OAKDALE City: SF Zip: 94124	11/13	Phone # 415.724.1083 E-Mail: AFISOLOMONA@gmail.com
Valentino Vaca		Street: 1083 Oakdale City: SF Zip: 94124	11/13	Phone # 415.724.9443 E-Mail: Valentino.Vaca@yahoo.com
Darwinishi Smalls		Street: 114 albatross crt City: SF CA 94124	11/13	Phone # 415 756 5553 E-Mail: -
SONYA PELESALMA		Street: 50 CAMERON WAY City: 50 Cameron Way	11/13	Phone # - E-Mail: -
Alan Pelesalma		Street: SF CA 94124 City: 50 camron way Zip: 94134	11/13	Phone # - E-Mail: -
Melvin Parker		Street: 114 kiska City: San Francisco Zip: 94124	11/13	Phone # - E-Mail: -
Mitchell Smith		Street: SF Zip: 94124	11-13	Phone # E-Mail:
Martin Mulroy		Street: 1521 Revere Ave City: SF Zip: 94124	11-13	Phone # E-Mail:

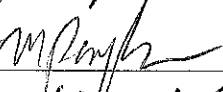
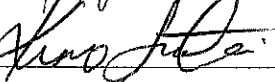
**We are in Favor of a Medical Cannabis Dispensary to be located at
2442 Bayshore Boulevard San Francisco, CA 94134**

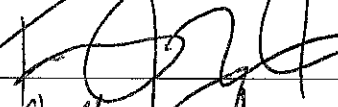
We, the undersigned, agree that Elevated Systems Inc. should be permitted to open a medical cannabis dispensary at 2442 Bayshore Blvd San Francisco, CA 94134. We feel the MCD would positively effect our community and bring much needed medicine to the underserved area. We sign this petition because we care about medical cannabis access and the quality of life which we feel will be permanently and positively effected by Elevated Systems Inc

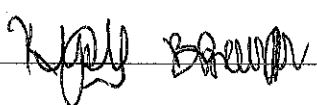
Printed Name	Signature	Address	Date of Signing	Contact information
Michelle Brezeale		Street: 62 Northridge City: S.F. Zip: 94124	11/13	Phone # (415) 946-9081 E-Mail -
Oline Pelesanna		Street: 50 Cameron way City: S.F. Zip: 94124	11/13	Phone # - E-Mail olimp@gmail
Phoewndel Peterson		Street: 62 Northridge City: S.F. Zip: 94124	11/13/2016	Phone # - E-Mail -
Patrick Samua		Street: 62 Northridge City: S.F. Zip: 94134	11/13/2016	Phone # - E-Mail -
John Hurley		Street: 225 nortsea City: San Francisco Zip: 94602	11/13/2016	Phone # - E-Mail -
Damond Brown		Street: 221 West Point RD City: San Francisco Zip: 94124	11/13	Phone # - E-Mail -
Marcus Parker		Street: Dedman ct City: SF Zip: 94124	11-13-16	Phone # 1415/4260260 E-Mail -
KIMO FAATAU		Street: 221 WEST POINT ROAD City: SAN FRANCISCO Zip: 94124	11/13/16	Phone # (415) 525-6975 E-Mail -
Edward Twine		Street: 300 Mainiton City: San Francisco Zip: 94124	11/13/16	Phone # - E-Mail -
Tashawn Williams		Street: 86 Nany Rd City: San Francisco Zip: 94124	11/15	Phone # - E-Mail -
Anthony Travis		Street: 23 Lasvillas Ct City: SF Zip: 94124	11/13/16	Phone # - E-Mail -
Kupai Brown		Street: S-F City: 80 Cashmore Zip: 94124	11/13	Phone # - E-Mail -

We are in Favor of a Medical Cannabis Dispensary to be located at
2442 Bayshore Boulevard San Francisco, CA 94134

We, the undersigned, agree that Elevated Systems Inc. should be permitted to open a medical cannabis dispensary at 2442 Bayshore Blvd San Francisco, CA 94134. We feel the MCD would positively effect our community and bring much needed medicine to the underserved area. We sign this petition because we care about medical cannabis access and the quality of life which we feel will be permanently and positively effected by Elevated Systems Inc

Printed Name	Signature	Address	Date of Signing	Contact information
Kristi	T.C	Street: 1062 Connecticut City: SF Zip: 94107	11/14	Phone # E-Mail
Jeffrey	[Signature]	Street: 1007 Connecticut City: SF Zip: 94107	11/14	Phone # E-Mail
Tracy Hregon	[Signature]	Street: 1062 Connecticut City: San Fran Zip: 94107	11/14	Phone # E-Mail
Susan Tufoli	[Signature]	Street: 1010 Connecticut City: SF Zip: 94107	11/14	Phone # E-Mail
Dan Friesse	[Signature]	Street: 1047 Connecticut City: SF Zip: 94107	11/14	Phone # E-Mail
Jack B. Arnold	[Signature]	Street: 1036 Connecticut City: S.F. Zip: 94107	11.14.16	Phone # E-Mail
Carla White	[Signature]	Street: 1164 Wisconsin City: SF Zip: 94107	11/14	Phone # E-Mail
Maiah Samson	[Signature]	Street: 1162 Wisconsin City: SF Zip: 94107	11/14	Phone # E-Mail
IKE Cotton	[Signature]	Street: 1152 Wisconsin City: SF Zip: 94107	11/14/2016	Phone # E-Mail
Sarah Bakum	[Signature]	Street: 1208 Wisconsin City: SF Zip: 94107	11/14/16	Phone # E-Mail
Jason Dettner	[Signature]	Street: 1212 Wisconsin City: SF Zip: 94107	11/14/16	Phone # E-Mail
Anna Delacruz	[Signature]	Street: 1214 Wisconsin City: SF Zip: 94107	11.14	Phone # E-Mail







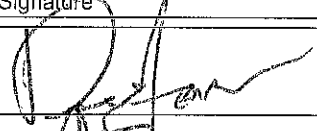
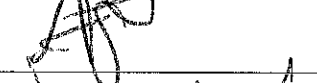
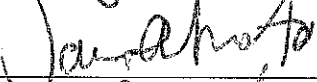

**We are in Favor of a Medical Cannabis Dispensary to be located at
2442 Bayshore Boulevard San Francisco, CA 94134**

We, the undersigned, agree that Elevated Systems Inc. should be permitted to open a medical cannabis dispensary at 2442 Bayshore Blvd San Francisco, CA 94134. We feel the MCD would positively effect our community and bring much needed medicine to the underserved area. We sign this petition because we care about medical cannabis access and the quality of life which we feel will be permanently and positively effected by Elevated Systems Inc

Printed Name	Signature	Address	Date of Signing	Contact information
Jasmine Fields	Jasmine Fields	Street: 20 Gould St City: S.F. Zip: 94124	11-13-2016	Phone # E-Mail
Thomas Fowler	TF	Street: 26 Gould City: San Fran Zip: 94124	11/13/16	Phone # E-Mail
Michael Little	Michael Little	Street: 24 Gould City: S.F. Zip: 94124	11-13-16	Phone # E-Mail
Chantel Bauman	Chantel Bauman	Street: 52 Gould St City: San Fran Zip: 94124	11/13/2016	Phone # E-Mail
Rasani Davi	R Davi	Street: 5E Crowlidge City: S.F. Zip: 94124	11-13-2016	Phone # E-Mail
Crystal Brewer	Crystal Brewer	Street: 72 Gould City: S.F. Zip: 94124	11/13/16	Phone # E-Mail
KELA SOARES	Kela Soares	Street: 111 Venus City: San Fran Zip: 94124	11-14-16	Phone # E-Mail
Saimele Loto	Saim Loto	Street: 151 Venus City: S.F. Zip: 94124	11/14/16	Phone # E-Mail
Finga Tupu	Finga Tupu	Street: 91 Apollo City: S.F. Zip: 94124	11/14/16	Phone # E-Mail
Winston Curtis	Winston Curtis	Street: 91 Apollo City: S.F. Zip: 94124	11-14-16	Phone # E-Mail
Pinfafaa Sissira	Pinfafaa Sissira	Street: 85 Apollo St City: S.F. Zip: 94124	11-14-16	Phone # E-Mail
Yosefa faasisina	Yosefa faasisina	Street: 81 Apollo ST City: S.F. Zip: 94124	11-14-16	Phone # E-Mail

We are in Favor of a Medical Cannabis Dispensary to be located at
2442 Bayshore Boulevard San Francisco, CA 94134

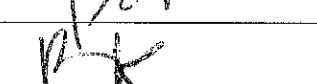
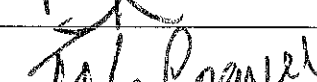
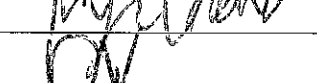
We, the undersigned, agree that Elevated Systems Inc. should be permitted to open a medical cannabis dispensary at 2442 Bayshore Blvd San Francisco, CA 94134. We feel the MCD would positively effect our community and bring much needed medicine to the underserved area. We sign this petition because we care about medical cannabis access and the quality of life which we feel will be permanently and positively effected by Elevated Systems Inc

Printed Name	Signature	Address	Date of Signing	Contact information
Dee James		Street: 4389 3rd st City: S.F. Zip: 94124	11.14.16	Phone # E-Mail
Aalayah Johnson		Street: 1553 oakdale City: S.F. Zip: 94134	11.14.16	Phone # E-Mail
Jasmine Amato		Street: 1311 Newhall City: S.F. Zip: 94124	11.14.16	Phone # E-Mail
Angel Monterde		Street: 1676 Newcomb City: S.F. Zip: 94124	11/14	Phone # E-Mail
Christopher Lamprey		Street: 1687 McKinnon City: S.F. Zip: 94124	11/14	Phone # E-Mail
Bernard Smith		Street: 4575 La Salle City: S.F. Zip: 94124	11/14	Phone # E-Mail
Anderson		Street: 1114 Newhall City: S.F. Zip: 94124	11/14	Phone # E-Mail
David Thompson		Street: McKinnon 1697 City: S.F. Zip: 94124	11/14	Phone # E-Mail
Bernie Krantz		Street: 1634 Newcomb City: S.F. Zip: 94124	11/14	Phone # E-Mail
Trey Carver		Street: 1391 Newhall City: S.F. Zip: 94124	11/14	Phone # E-Mail
Datta Yaw		Street: 1531 La Salle City: S.F. Zip: 94124	11.14.16	Phone # E-Mail
Stella Haynes		Street: 1699 oakdale City: S.F. Zip: 94124	11.14.16	Phone # E-Mail

We are in Favor of a Medical Cannabis Dispensary to be located at
2442 Bayshore Boulevard San Francisco, CA 94134

We, the undersigned, agree that Elevated Systems Inc. should be permitted to open a medical cannabis dispensary at 2442 Bayshore Blvd San Francisco, CA 94134. We feel the MCD would positively effect our community and bring much needed medicine to the underserved area. We sign this petition because we care about medical cannabis access and the quality of life which we feel will be permanently and positively effected by Elevated Systems Inc

Printed Name	Signature	Address	Date of Signing	Contact information
Kelly Roseman		Street: Dicks Ct 85 City: S.F. Zip: 94124	11.14.16	Phone # E-Mail
Bernadette Tuzen		Street: 65 Ashmore City: S.F. Zip: 94124	11.14.16	Phone # E-Mail
Chanell Farrell		Street: 60 Westbrook City: S.F. Zip: 94124	11/14/16	Phone # E-Mail
Eldora Allen		Street: 62 Arden City: S.F. Zip: 94124	11/14/16	Phone # E-Mail
John Jackson		Street: 34 Bertha Ln City: S.F. Zip: 94124	11/14	Phone # E-Mail
Priscilla Rodriguez		Street: 1102 Hudson City: S.F. Zip: 94124	11/14	Phone # E-Mail
Neesay Fa'atani		Street: 257 Harbor Rd City: S.F. Zip: 94124	11/14	Phone # E-Mail
Leesha Fa'atani		Street: Ashmore 25 City: S.F. Zip: 94124	11.14.16	Phone # E-Mail
Traci Roger		Street: 24 Westbrook City: S.F. Zip: 94124	11.14.16	Phone # E-Mail
Rell Bell		Street: 14 Arden City: S.F. Zip: 94124	11.14.16	Phone # E-Mail
Viane Visazio		Street: 255 Harbor Rd City: S.F. Zip: 94124	11/14/16	Phone # E-Mail
Tanisha Lantry		Street: 16 Bertha City: S.F. Zip: 94124	11/14/16	Phone # E-Mail

We are in Favor of a Medical Cannabis Dispensary to be located at
2442 Bayshore Boulevard San Francisco, CA 94134

We, the undersigned, agree that Elevated Systems Inc. should be permitted to open a medical cannabis dispensary at 2442 Bayshore Blvd San Francisco, CA 94134. We feel the MCD would positively effect our community and bring much needed medicine to the underserved area. We sign this petition because we care about medical cannabis access and the quality of life which we feel will be permanently and positively effected by Elevated Systems Inc

Printed Name	Signature	Address	Date of Signing	Contact information
Sammantha Ngade	[Signature]	Street: 1382 Fairfax City: S.F. Zip: 94124	11/14	Phone # E-Mail
Damon Lee Cheng	[Signature]	Street: 221 Cortina City: S.F. Zip: 94124	11/14	Phone # E-Mail
Tyler Holmes	[Signature]	Street: 101 Middlepoint City: S.F. Zip: 94124	11/14	Phone # E-Mail
Beulah Jordan	[Signature]	Street: 202 Westpoint City: S.F. Zip: 94134	11/14	Phone # E-Mail
Christopher Thummond CT	[Signature]	Street: 129 Middle Point City: S.F. Zip: 94124	11/14	Phone # E-Mail
Harmony Liberton	[Signature]	Street: 123 Middlepoint City: S.F. Zip: 94124	11/14	Phone # E-Mail
Kimalyn Fetterman	[Signature]	Street: 226 Westpoint City: S.F. Zip: 94124	11/14	Phone # E-Mail
Anna Mondoy	[Signature]	Street: 59 Hare City: S.F. Zip: 94124	11/14	Phone # E-Mail
Trey Lee	[Signature]	Street: 1096 Innes City: S.F. Zip: 94124	11/14	Phone # E-Mail
Daniel Ward	[Signature]	Street: 215 Ingaills City: S.F. Zip: 94124	11/14	Phone # E-Mail
Kenton Henderson	[Signature]	Street: 63 Hare City: S.F. Zip: 94134	11/14	Phone # E-Mail
Iva Roberson	[Signature]	Street: 936 Innes City: S.F. Zip: 94124	11/14	Phone # E-Mail





We are in Favor of a Medical Cannabis Dispensary to be located at
2442 Bayshore Boulevard San Francisco, CA 94134

We, the undersigned, agree that Elevated Systems Inc. should be permitted to open a medical cannabis dispensary at 2442 Bayshore Blvd San Francisco, CA 94134. We feel the MCD would positively effect our community and bring much needed medicine to the underserved area. We sign this petition because we care about medical cannabis access and the quality of life which we feel will be permanently and positively effected by Elevated Systems Inc

Printed Name	Signature	Address	Date of Signing	Contact information
Sean Anthony S.		Street: 150 OLMSTEAD ST City: San Francisco Zip: 94134	10/18/16	Phone # E-Mail
JONATHAN (S)		Street: 180 OLMSTEAD ST City: SF Zip: 94134	10/19/16	Phone # E-Mail
Desiree San Diego		Street: 150 Olmstead St City: SF Zip: 94134	10/18/16	Phone # E-Mail
GERARD ARRIOLA		Street: 531A MUNICH ST City: SF Zip: 94112	11/15/16	Phone # E-Mail
Thomas Jhon		Street: 200 Blythdale City: San Francisco Zip: 94134	11/15/16	Phone # E-Mail
Anthony Hodges		Street: 1724 Sunvale City: San Francisco Zip: 94134	11/15/16	Phone # E-Mail
Jeremy Perez		Street: 200 Blythdale City: San Fran Zip: 94134	11/15/16	Phone # E-Mail
Alonzo Sanders		Street: 222 Blythdale City: SF Zip: 94134	11/15/16	Phone # E-Mail
Brandy Zackare		Street: 222 Blythdale City: SF Zip: 94134	11/15/16	Phone # E-Mail
Raven		Street: 222 Blythdale Av City: S.F Zip: 94134	11/15/16	Phone # E-Mail
Shamond Barnett		Street: 222 B City: Zip: 94134	11/15/16	Phone # E-Mail
Ronald Duren		Street: 200 Blythdale City: SF CA Zip: 94134	11/15/16	Phone # E-Mail

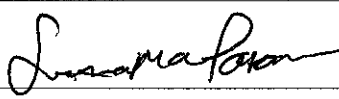
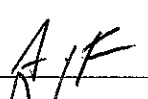

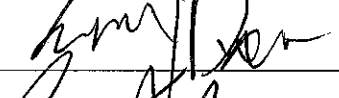
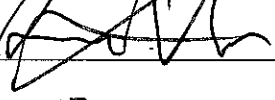

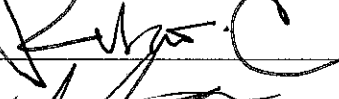
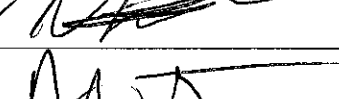
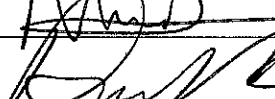
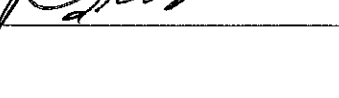
We are in Favor of a Medical Cannabis Dispensary to be located at
2442 Bayshore Boulevard San Francisco, CA 94134

We, the undersigned, agree that Elevated Systems Inc. should be permitted to open a medical cannabis dispensary at 2442 Bayshore Blvd San Francisco, CA 94134. We feel the MCD would positively effect our community and bring much needed medicine to the underserved area. We sign this petition because we care about medical cannabis access and the quality of life which we feel will be permanently and positively effected by Elevated Systems Inc

Printed Name	Signature	Address	Date of Signing	Contact information
tevilla Faamoana		Street: 210 Tunnel Ave City: S.F. Zip: 94134	11/15	Phone # E-Mail
Samaria Faamona		Street: 206 Tunnel Ave City: Sanfran Zip: 94134	11/15	Phone # E-Mail
Abigail Fletcher		Street: 892 Meade City: SF Zip: 94124	11.15.16	Phone # E-Mail
noah tucker		Street: 95 Meade City: San Francisco Zip: 94124	11/15/2016	Phone # E-Mail
Gerry Dixon		Street: 600 Meade City: S.F. Zip: 94134	11/15	Phone # E-Mail
aleki vavau		Street: 173 Tunnel City: SF Zip: 94134	11/15	Phone # E-Mail
Olivia Porter	OP	Street: 774 Le Conte City: S.F. Zip: 94134	11/15/2016	Phone # E-Mail
Lync Newton		Street: 754 Le Conte City: S.F. Zip: 94134	11/15	Phone # E-Mail
Ryan Carr		Street: 790 Le Conte City: SF Zip: 94134	11.15.2016	Phone # E-Mail
Matthew Sympson		Street: 1019 Le Conte City: SF Zip: 94134	11.15.2016	Phone # E-Mail
Natila Lotulelei		Street: 1919 Tunnel City: SF Zip: 94134	11-15	Phone # E-Mail
Brian Warner		Street: 702 Le Conte City: Sanfran Zip: 94134	11/15	Phone # E-Mail

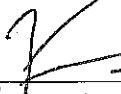

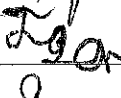
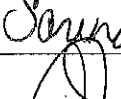

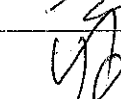
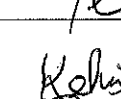
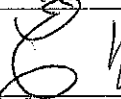
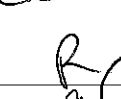
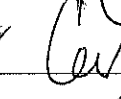
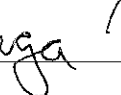
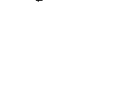
We are in Favor of a Medical Cannabis Dispensary to be located at
2442 Bayshore Boulevard San Francisco, CA 94134

We, the undersigned, agree that Elevated Systems Inc. should be permitted to open a medical cannabis dispensary at 2442 Bayshore Blvd San Francisco, CA 94134. We feel the MCD would positively effect our community and bring much needed medicine to the underserved area. We sign this petition because we care about medical cannabis access and the quality of life which we feel will be permanently and positively effected by Elevated Systems Inc

Printed Name	Signature	Address	Date of Signing	Contact information
Kim Mitchell		Street: 209 Broadway City: San Francisco Zip: 94134	12/14	Phone # E-Mail
Tyrone Beard		Street: 53 Brookdale City: S.F. Zip: 94134	12/14	Phone # E-Mail
Taris Beard		Street: 53 Brookdale City: S.F. Zip: 94134	12/14	Phone # E-Mail
Sarina Beard		Street: 53 Brookdale City: S.F. Zip: 94134	12/14	Phone # E-Mail
AREYNN MORAN		Street: 427 PRINCETON ST City: SF Zip: 94134	11/13	Phone # E-Mail
MIAO ZHANG		Street: SF 359 City: SF CA 94134	11/13	Phone # E-Mail
TERRY DAUS		Street: BRITTON ST City: S.F. Zip: 94134	11/13	Phone # E-Mail
Kelvin L. Brewster		Street: 448 Wild City: SF Zip: 94134	11/13/16	Phone # E-Mail
Elizabeth Wheeler		Street: 5 Wright st City: S.F. Zip: 94134	11/13/1	Phone # 876-9615 E-Mail
Robert Spivey		Street: 133 Leland City: Zip: 94134	11/13/16	Phone # E-Mail RobertS@yho.com
Cee Beeta		Street: 121 Leland Ave City: Zip: 94134	11/13	Phone # (510) 589-6289 E-Mail
Ulises Larramaga		Street: 141 Leland AVE #303 City: San Francisco CA 94134	11/13	Phone # (415) 685-9181 E-Mail

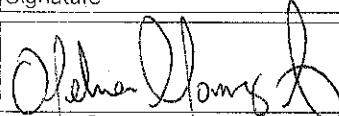
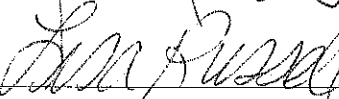
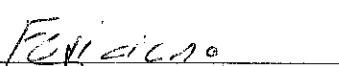
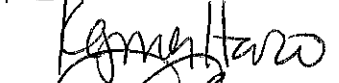
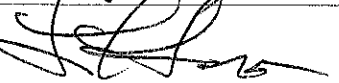
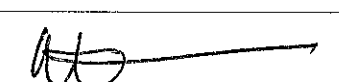
We are in favor of a Medical Cannabis Dispensary to be located at
2442 Bayshore Boulevard San Francisco, CA 94134

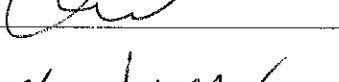
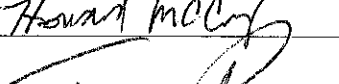
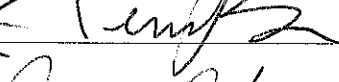
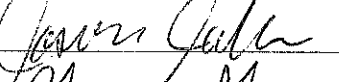
We, the undersigned, agree that Elevated Systems Inc. should be permitted to open a medical cannabis dispensary at 2442 Bayshore Blvd San Francisco, CA 94134. We feel the MCD would positively effect our community and bring much needed medicine to the underserved area. We sign this petition because we care about medical cannabis access and the quality of life which we feel will be permanently and positively effected by Elevated Systems Inc







Printed Name	Signature	Address	Date of Signing	Contact information
Ofeilia Gomez		Street 9 Leland Ave. City San Francisco Zip 94134	12/28/16	Phone # (650) 243 7103 / 341 45 4702 E-Mail
Lisa Russell		Street 543 VISITACK 17 City SAN FRANCISCO CA 94134	12/28/16	Phone # 415 587-3063 E-Mail LRS5@SBCglobal.net
Felicio		Street City 11 LELAND Zip:	12-28-16	Phone # E-Mail
Resina Hare		Street 31 Garrison Ave City SF Zip 94134	12-28-16	Phone # 415 535 8960 E-Mail
LEONARDO HARE		Street 31 GARRISON AVE City SF CA Zip 94134		Phone # E-Mail
Donald Hare		Street 28 Leland Ave City CA Zip 94134		Phone # E-Mail
OLIVER CHOI		Street 241 LELAND AVE City S.F. Zip 94134	12/28/16	Phone # E-Mail
Howard McCray		Street 139 Bridgeview City SF 94124 Zip CA	12/28/16	Phone # (415) 745-6861 E-Mail
Terence Kim		Street 330 KRON ST City SF Zip CA	94134	Phone # E-Mail
Jason Jackson		Street City Zip		Phone # 910-725-2617 E-Mail
Dwayne George		Street 121 Leland City San Francisco Zip 94124		Phone # E-Mail
Ismael Echavere		Street 98 Leland Ave City San Francisco Zip 94134		Phone # E-Mail

We, the undersigned, agree that Elevated Systems Inc. should be permitted to open a medical cannabis dispensary at 2442 Bayshore Blvd San Francisco, CA 94134. We feel the MCD would positively effect our community and bring much needed medicine to the underserved area. We sign this petition because we care about medical cannabis access and the quality of life which we feel will be permanently and positively effected by Elevated Systems Inc

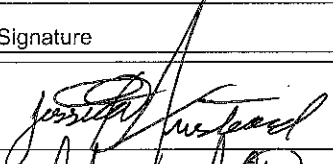
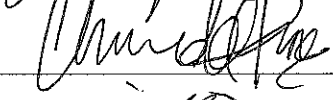
[illegible]

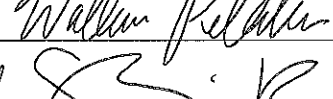

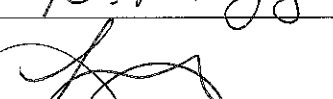
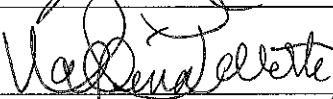
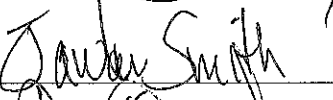
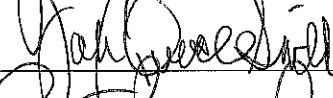



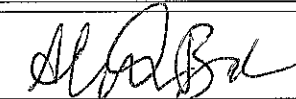
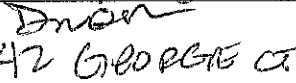
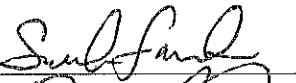

We are in Favor of a Medical Cannabis Dispensary to be located at
2442 Bayshore Boulevard San Francisco, CA 94134

We, the undersigned, agree that Elevated Systems Inc. should be permitted to open a medical cannabis dispensary at 2442 Bayshore Blvd San Francisco, CA 94134. We feel the MCD would positively effect our community and bring much needed medicine to the underserved area. We sign this petition because we care about medical cannabis access and the quality of life which we feel will be permanently and positively effected by Elevated Systems Inc

Printed Name	Signature	Address	Date of Signing	Contact information
Jessica Armstead		Street: 1835 Sunnydale ave City: SF CA Zip: 94134		Phone # 415-412-9846 E-Mail
Chanel Brown		Street: 1885 Sunnydale ave City: San Francisco Zip: 94134		Phone # E-Mail
Marvin Williams		Street: 1934 Sunnydale Ave City: San Francisco Zip: 94134		Phone # (415) 919-8510 E-Mail
Robert Smith		Street: 1755 Sunnydale Ave City: SF CA Zip: 94134		Phone # E-Mail
Wallace Pellette		Street: 1583 SUNNYDALE AVE 94134 City: S.F. Zip: 0		Phone # E-Mail
Shadieja Redd		Street: 1620 Sunnydale Ave City: San Francisco Zip: 94134		Phone # E-Mail
Nadja King		Street: 1620 Sunnydale Ave City: San Francisco Zip: 94134		Phone # E-Mail
Lamar Chappel		Street: 174 Broadcote 94134 City: San Francisco Zip: 94134		Phone # E-Mail
Wallina Pellette		Street: 1765 Sunnydale St City: S.F. CA Zip: 94134		Phone # E-Mail
Jawan Smith		Street: 168 Bythdale St City: S.F. CA Zip: 94134		Phone # E-Mail
Josh Pearce Smith		Street: 1763 Sunnydale St City: S.F. CA Zip: 94134		Phone # E-Mail
Robert Pineda		Street: 421 Argonaut Ave City: SF, CA Zip: 94134		Phone # E-Mail

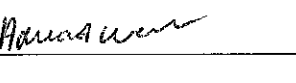
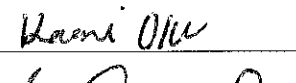
We are in Favor of a Medical Cannabis Dispensary to be located at
2442 Bayshore Boulevard San Francisco, CA 94134

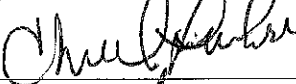
We, the undersigned, agree that Elevated Systems Inc. should be permitted to open a medical cannabis dispensary at 2442 Bayshore Blvd San Francisco, CA 94134. We feel the MCD would positively effect our community and bring much needed medicine to the underserved area. We sign this petition because we care about medical cannabis access and the quality of life which we feel will be permanently and positively effected by Elevated Systems Inc

Printed Name	Signature	Address	Date of Signing	Contact information
Albervnae Bruster		Street: 750 Osceola City: SF Zip: 94124		Phone # E-Mail
Deemadras	 42 GEORGE CT	Street: City: SF Zip: 94124		Phone # E-Mail
FAAFIU FAATU	F.F	Street: 44 Osceola City: SF Zip: 94124		Phone # E-Mail
Santino Faafiu		Street: 24 Osceola City: San Fran Zip: 94124		Phone # E-Mail
Breema Bauksta		Street: 18 Osceola City: S.F Zip: 94124		Phone # E-Mail
Gilbert Lawson		Street: 3 Wheat City: San Fran Zip: 94124		Phone # E-Mail
Dean Lawson		Street: 5 Wheat City: S.F Zip: 94124		Phone # E-Mail
Howard Weber		Street: 21 Wheat City: S.F Zip: 94124		Phone # E-Mail
Keani Olu		Street: 15 Crank City: S.F Zip: 94124		Phone # E-Mail
Kalahni Vlu		Street: 21 Crane St City: S.F Zip: 94124		Phone # E-Mail
CHEVERRY FULLER		Street: 29 CRANE City: San Francisco Zip: 94124		Phone # E-Mail
Tatiana McCay		Street: 24 Crane City: S.F Zip: 94124		Phone # E-Mail

Wellington Chen
Portola District neighbor
January 4, 2017

Jeffrey Spiers and Colin Clarke
San Francisco City Planning
1650 Mission St suite 400
San Francisco 94103

re: MCD applications for: 3015 San Bruno Av San Francisco 94134
2442 Bayshore Blvd San Francisco 94134

Dear City Planning:

Your Planning Commission is scheduled to review two applications for Medical Cannabis Dispensaries.

3015 San Bruno Av San Francisco 94134 case no.: 2016-000119DRM and
2442 Bayshore Blvd San Francisco 94134 case no.: 2016-009352DRM.

With the November 2016 election, the passage of CA Proposition 64, new regulations for sale of recreational use marijuana are not yet public record and will not be state law until January 2018. As the Commission already knows, sale & use of recreational marijuana is still illegal under Federal law. It is not US DOJ's priority to prosecute cases unless the cases relate to sale to minors and ancillary criminal activity i.e. a pretext or cover for criminal activities or firearm violence. For these two MCD applications, the same exceptions should also be this Planning Commission's concerns.

This is Planning Commissions opportunity to consider new Prop 64 regulations. This is your time to "get it right" and not create issues for these sites when recreational sales become legal in 2018.

At this time, I implore you to seek continuance for both MCD applications until Commissioners can determine how sale of recreational marijuana impacts medical dispensaries. Please consider the public safety issues that will change come 2018.

In my opinion, come 2018, the stand alone MCD will become economically obsolete. I perceive that the CA Bureau of Marijuana is underfunded and ineffective. When Prop 64 becomes effective in 2018, I feel it more efficient if CA ABC becomes the regulatory agency. I also feel that for non-online orders, retail sales should be in large footprint size retail stores where corporate cooperation with law enforcement becomes more efficient. The farming & wholesale distribution of marijuana should be FDA regulated - - - not an underfunded stand alone agency.

There are long term Portola residents who remember, before cell phones, illegal drug sale transactions were in front of liquor stores. The corner liquor store at San Bruno Av & Bacon St was a serious problem. Adjacent San Bruno Av merchants were adversely impacted. We certainly do not want a repeat of history where Portola and Visitacion Valley neighbors feel unsafe to walk their shopping corridor. Concurrently, although proposed San Bruno Av MCD is not immediately near Phillip Burton High School, it seems odd that City Planner does not consider Burton High School students walk in front of 3015 San Bruno Av for their daily to access MUNI. Similarly, although 2442 Bayshore Blvd MCD site complies with City Planning zoning administrator, youth access to MUNI light rail T travels in front of 2442 Bayshore Blvd. Zoning administrator is using a too narrow interpretation of regulations.

It was important for former D-10 Supervisor Sophie Maxwell to limit liquor stores in Bayview. Planning Commission should heed Supervisor Maxwell's concerns about excessive opportunities to sell alcohol drinks by limiting excessive opportunities to sell marijuana in zip code 94134.

Thank you.
Wellington Chen
Portola resident

Clarke, Colin (CPC)

From: Clarke, Colin (CPC)
Sent: Thursday, January 05, 2017 2:32 PM
To: 'Wellington Chen'
Cc: Speirs, Jeffrey (CPC); Christensen, Michael (CPC)
Subject: RE: 2442 Bayshore Blvd / 2016-009352DRM / BPA-2016.0830.6390 - Medical Cannabis Dispensary
Attachments: medical cannabis dispensaries 3015 S.DOC

Hi Wellington,

Thank you for your message. I can include your letter in the packet provided to the Planning Commission prior to the hearing.

The request for a **Discretionary Review (Mandatory)** for 2442 Bayshore Blvd is scheduled for a [Planning Commission hearing](#) on **January 26, 2017**, beginning after 12:00 P.M. (noon) in Room 400 at City Hall, 1 Dr. Carlton B. Goodlett Place. Please review the [Hearing Procedures](#) and watch the [video](#) explaining what to do at a Commission hearing. The [agenda](#) and packet will be available online one week prior.

You may attend the hearing and request a continuance at the beginning of the hearing, but the City is continuing to process medical cannabis applications under the current law. The project has already been noticed and is required to be heard as noticed.

Medical Cannabis Dispensaries must meet the requirements in Planning Code Section [790.141](#) (Zoning Administrator confirmed in [2015-014222ZAD](#) letter dated 5/16/2016 that the site meets the proximity requirements). Per Planning Code Section [712.84](#), Medical Cannabis Dispensaries in NC-3 District may only operate between the hours of 8am and 10pm. The 2442 Bayshore Blvd proposed MCD would operate with hours between 9am-7pm, closing earlier than the permitted 10pm, out of courtesy for neighbors.

Michael.Christensen@sfgov.org is the Planner assigned to the MCD proposed 1-mile away at 3015 San Bruno Ave / 2016-000119DRM dba SBA Wellness.

Jeffrey.Speirs@sfgov.org is the Planner assigned to the MCD proposed at 5 Leland Ave (2400 Bay Shore Blvd dba Connected SF / 2016-013942DRM).

The Phillip and Sala Burton Academic High School is not within 1,000-feet of 2442 Bayshore Blvd (0.9-miles away).

The [MCD webpage](#) includes more info, e.g. process and procedures, as well as the [MCD application](#).

Thank you,

Colin B. Clarke, AICP
Planner, Current Planning

Planning Department, City and County of San Francisco
1650 Mission Street, Suite 400, San Francisco, CA 94103

Direct: 415-575-9184 **Fax:** 415-558-6409

Email: Colin.Clarke@sfgov.org

Web: www.sfplanning.org

From: Wellington Chen [<mailto:wellingtonychen@pacbell.net>]
Sent: Wednesday, January 04, 2017 3:57 PM

To: jeffrey.spiers@sfgov.org; Clarke, Colin (CPC)

Subject: please include my MCD in 94134 to Planning Commission

City Planners: Please include my above WORD letter to Planning Commission.

The subject is MCD on San Bruno Av and Bayshore Blvd 94134

Wellington Chen

Portola neighbor

415 290 5215

Clarke, Colin (CPC)

From: rmorine@aol.com
Sent: Wednesday, January 11, 2017 3:14 PM
To: planning@rodneyfong.com; Richards, Dennis (CPC); richhillissf@yahoo.com; Johnson, Christine (CPC); Koppel, Joel (CPC); Melgar, Myrna (CPC); Moore, Kathrin (CPC)
Cc: Cohen, Malia (BOS); Secretary, Commissions (CPC); Chan, Yoyo (BOS); Clarke, Colin (CPC)
Subject: MCD permit for 2442 Bayshore Blvd (Case No.: 2016-009352DRM)

To: San Francisco Planning Commission

January 10, 2017

Re: MCD Proposal for 2442 Bayshore Blvd (Case No.: 2016-009352DRM)

Thank you for postponing your vote regarding the MCD proposal at 3015 San Bruno (Case No.: 2016-000119DRM) on January 5, 2017. It is clear from your comments during deliberations that there are legitimate concerns regarding how the sale of recreational cannabis will be integrated into the current medicinal cannabis permitting process. Because of this uncertainty, your thoughtful choice to wait for internal and external guidance serves to protect all stakeholders from unintended consequences.

The recreational use of cannabis will have a much broader appeal. However, as evident from the outpouring of community opposition to the MCD proposal at 3015 San Bruno Ave, legalization at the State level does not necessarily mean broad acceptance at the neighborhood level. **With this in mind, I would like to request that the pending MCD proposal at 2442 Bayshore Blvd (Case No.: 2016-009352DRM, hearing date January 26, 2017) in Visitacion Valley also be rescheduled.** Like the 3015 San Bruno Ave MCD proposal, neighborhood opposition is strong for all the typical reasons, but also due to the complete lack of clarity regarding how recreational sales differs from medicinal sales of cannabis.

Again, thank you for decision regarding the 3015 San Bruno Ave MCD proposal. Maybe over the course of several months, the opposite sides of the issue will move closer to resolving their differences. As a resident of Visitacion Valley I know that I will benefit from a little more time to understand the new reality of recreational cannabis and what that will mean to my neighborhood.

Thank you for your consideration.

Russel Morine

Little Hollywood/Visitacion Valley Resident

Cc: D10 Supervisor Malia Cohen

Commissions.secretary@sfgov.org

Colin.clarke@sfgov.org

Clarke, Colin (CPC)

From: Jzhao@AsianAmericanVoters.org
Sent: Thursday, January 12, 2017 12:37 PM
To: planning@rodneyfong.com; Richards, Dennis (CPC); Ionin, Jonas (CPC); Johnson, Christine (CPC); Rahaim, John (CPC); Melgar, Myrna (CPC); Koppel, Joel (CPC); Clarke, Colin (CPC); richhillissf@yahoo.com
Subject: 2442 Bayshore project

Dear Supervisors, Planning Commission President Fong, Planning Commissioners Richards, Moore, Hillis, Johnson, Melgar, Koppel, Planning Director Rahaim, Commission Secretary Ionin, and Planner Clarke,

I was invited to a community meeting last night hosted by three local organizations at or near D10, regarding a proposed MCD at 2442 Bayshore Blvd. The community leaders are concerned that the hearing date on the above proposal will be scheduled on 1/26/2017, two days before the Chinese New Year and a day before the CNY eve, and folks would be busy doing house cleaning getting rid of the devils inside their homes in order to receive a new and good luck "Year".

As you may have heard, that the Planning Commission had voted to delay an MCD bordering D10 at 3015 San Bruno Avenue to 9/21/2017, on the basis that the Marijuana Taskforce Grand Plan is to yet to be released.

Folks are wondering if the 2442 Bayshore project can also be postponed to be heard post 9/21/2017?

If not, at least postponed to past the 15th day of CNY, that will be 2/12. And cross referencing with the Planning Commission's calendar, it would be 2/17. The folks just don't want to see the the project bring them bad luck at the date of hearing and that would not be a good start of an otherwise possible productive relationship.

Please see what could be considered?

Thank you!

Josephine
Josephine Zhao
AsianAmericanVoters.org
(650)238-8382

Clarke, Colin (CPC)

From: Clarke, Colin (CPC)
Sent: Tuesday, November 01, 2016 3:18 PM
To: 'ying9chen@hotmail.com'
Subject: RE: 2442 Bayshore Blvd / 2016-009352DRM / BPA-2016.0830.6390 / LOD
2015-014222ZAD dated 5/16/2016

Hi Ying Chen,

Thank you for sharing your concerns. This information will be taken into consideration.

If the proposed Medical Cannabis Dispensary (MCD) is found to be in compliance with the Planning Code, e.g. by the Zoning Administrator, a public hearing will be scheduled and the 30-day neighborhood notification will occur. This project is tentatively scheduled for January 26, 2017 Planning Commission hearing.

Thank you,

**Colin B. Clarke, AICP
Planner, Current Planning**

Planning Department, City and County of San Francisco
1650 Mission Street, Suite 400, San Francisco, CA 94103

Direct: 415-575-9184 **Fax:** 415-558-6409

Email: Colin.Clarke@sfgov.org

Web: www.sfplanning.org



Planning Information Center (PIC): 415-558-6377 or pic@sfgov.org

Property Information Map (PIM): <http://propertymap.sfplanning.org>

Community Business Priority Processing Program (CB3P)

From: Ying Chen [<mailto:ying9chen@hotmail.com>]

Sent: Wednesday, October 26, 2016 3:35 PM

To: Clarke, Colin (CPC)

Subject: Regarding to 2442 Bay Shore

Hi Mr. Clarke,

My name is Vicky Chen who is a neighbor of 2442 Bay Shore Blvd. Application # 201608306390. I am reaching out to you regarding to the Letter of Determination (Record No. 2015-014222ZAD) dated May 16, 2016. You might think that why I would raise a concern after almost six months of the issued date. In fact, as a neighbor with 1000 ft of this proposed MCD, I have never received a copy of this Letter of Determination although the letter states that copies have been sent to Neighborhood Groups. I also have not received any notification related to this. There is also no posted notice on the proposed site at all. I didn't know about this proposed site until I was asked to sign a petition to oppose this MCD by another neighbor.

Information stated on this Letter of Determination is inaccurate and misinterpreted. It says on the paragraph 4, at 50 Raymond Ave. the Mayor's Youth Employment & Education Program (MYEEP) under the management of Visitacion Valley Strong Families is with Asian Prenatal Advocated (APA) Family Support Services, focusing on programs for the whole family. This reason makes that the proposed MCD is determined to be in compliance with the proximity requirement of Planning Code 790.141(a)(1)(B). However, when I interviewed Program Director of Visitacion Valley Strong Families Jack Siu, he clarified as "APA's services is for the whole family, while one of the program, MYEEP, does focus only with the youth" Also Jack said that they are planning to expand and add more youth programs with a funding received. In conclusion, 50 Raymond Ave. is a

major community center with programs primarily serving youth. Email interview with Jack Siu can be provided upon request.

In addition, there is the Real Option for City Kids, ROCK, (<http://rocksf.org/>) at 73 Leland Ave. It says “as the largest provider of active and enriching programs for children and youth in San Francisco Visitacion Valley” on their information. It primarily serves children and youth. And this community facility was never mention on the Letter of Determination even though it is only 250 ft from the proposed MCD.

I found this Letter of Determination was composed hastily with very misinterpreted information. Furthermore, importation information which leads to oppose the proposed MCD was omitted. I strongly argue that the validation of this Letter of Determination should be re-evaluated.

Sincerely

Clarke, Colin (CPC)

From: Clarke, Colin (CPC)
Sent: Tuesday, November 22, 2016 3:38 PM
To: 'Carrie Lui'
Cc: Kelvin Chan; Jennifer Huang; Rex Tabora; 'info@apaccsf.org'
Subject: RE: Asian Pacific American Community Center

Thank you. Have a Happy Thanksgiving!

Colin

From: Carrie Lui [<mailto:c.lui@apaccsf.org>]
Sent: Tuesday, November 22, 2016 2:16 PM
To: Clarke, Colin (CPC)
Cc: Kelvin Chan <k.chan@apaccsf.org>; Jennifer Huang <j.huang@apaccsf.org>; Rex Tabora <rex@apaccsf.org>
Subject: Asian Pacific American Community Center

Hello Collin,

Asian Pacific American Community Center can be considered both a community facility AND a recreation center. The majority of our services are provided for Seniors but we do have services for Youth also. We have also updated the address on the Asian Pacific Fund website to avoid further confusion. Thank you.

Sincerely,

Carrie Lui
Program Assistant
Asian Pacific American Community Center
66 Raymond Ave., San Francisco, CA 94134
[Tel:415-587-2689](tel:415-587-2689)
Web: www.apaccsf.org

From: Clarke, Colin (CPC)
Sent: Tuesday, November 08, 2016 4:32 PM
To: 'info@apaccsf.org'
Subject: RE: 2442 Bayshore Boulevard / Asian Pacific American Community Center

Hi Rex,

Thank you for the quick response.

If APACC has moved all operations out of 2442 Bayshore Blvd, are you able to please update the info on your website (below) that still shows 2442 Bayshore Blvd as the location?

<http://asianpacificfund.org/affiliate/asian-pacific-american-community-center/>

I am the Planner assigned to the proposed Medical Cannabis Dispensary (MCD / [2016-009352DRM](#)) at 2442 Bayshore Blvd and would like to avoid any confusion within the community, e.g. to clarify the current vacant status of 2442 Bayshore Blvd.

Also, does the majority of programs/services/uses at 66 Raymond Ave constitute a community facility and/or a recreation center that primarily serves people under 18 years of age?

Thank you,
Colin

From: Info [<mailto:info@apaccsf.org>]

Sent: Tuesday, November 08, 2016 4:16 PM

To: Clarke, Colin (CPC)

Subject: Re: 2442 Bayshore Boulevard / Asian Pacific American Community Center

We moved to 66 Raymond Ave.

Sent from Rex's iPhone!

From: Clarke, Colin (CPC)

Sent: Tuesday, November 08, 2016 3:31 PM

To: 'info@apaccsf.org'

Subject: 2442 Bayshore Boulevard / Asian Pacific American Community Center

Hi,

Sorry I was unable to reach you by phone at (415) 587-2689.

Is the Asian Pacific American Community Center located at 2442 Bayshore Boulevard?

Thank you,

**Colin B. Clarke, AICP
Planner, Current Planning**

Planning Department, City and County of San Francisco
1650 Mission Street, Suite 400, San Francisco, CA 94103

Direct: 415-575-9184 **Fax:** 415-558-6409

Email: Colin.Clarke@sfgov.org

Web: www.sfplanning.org

Clarke, Colin (CPC)

From: Clarke, Colin (CPC)
Sent: Tuesday, November 08, 2016 4:00 PM
To: 'lesettegray@yahoo.com'
Subject: 50 Raymond Ave

Follow Up Flag: Follow up
Flag Status: Flagged

RE: www.myeep.org/locations

Hi Lesette,

Sorry I was unable to reach you by phone at (415) 724-1480.

Does the majority of programs/services/uses at 50 Raymond Ave constitute a community facility and/or a recreation center that primarily serves people under 18 years of age?

My understanding is that Visitacion Valley Community Center at 50 Raymond Ave includes the following uses: Visitacion Valley Strong Families ([VVFSC](#): Family Services Collaborative), Mayor's Youth Employment & Education Program ([MYEEP](#)), Asian Perinatal Advocates ([APA](#)), Asian Pacific American Community Center ([APACC](#)), and [Cross Cultural Family Center](#).

Do you have contact info for any other facility managers or program directors at 50 Raymond Ave?

Thank you,

Colin B. Clarke, AICP
Planner, Current Planning

Planning Department, City and County of San Francisco
1650 Mission Street, Suite 400, San Francisco, CA 94103

Direct: 415-575-9184 **Fax:** 415-558-6409

Email: Colin.Clarke@sfgov.org

Web: www.sfplanning.org

Elevated systems will be working with Expert Service Professionals Security (Security), a San Francisco company with deep roots in Visitation Valley.

Two security guards will be on duty at all times. One guard will be stationed at the door greeting patients, checking IDs and doctor recommendations. This guard will provide a highly visible security presence deterring potential criminal activity. The other guard will patrol the facility and the surrounding area. The patrolling guard will prevent harassment and potential crime in the area, be available to escort patients to their vehicles, check for cleanliness, prevent double parking and ensure there is no loitering or consumption of cannabis in the area.

A hand held radio system will ensure constant contact between Elevated Systems management and Security.

Emergency Response and Life Safety - Security Officers will respond to complaints and calls for first Aid related situations. Whether the Security Officer observes a first aid situation or is dispatched by the Security Dispatcher. The Security Officers will be trained to deal with emergency situations and or control a situation until Law enforcement, local Fire Department or Emergency Medical Units can arrive on scene.

Escort - The Security Officers will escort unruly patients from the property when instructed by Dispensary managers; Security Officers will maintain order by directing out of the building and safely to their vehicle and off property. Loiterers not registered at the Dispensary will be escorted off the property, particularly if they are harassing patients.

Standard of conduct - All members of Elevated Systems will be held to a high standard of conduct in their behavior in and around the proposed dispensary. Violation of Elevated System's rules may be cause for suspension or expulsion of membership.

During the Knowledge transfer phase, Security staff will communicate their patrol, risk issues, unruly patient list and any relevant information. The Knowledge Transfer will happen at the end of every shift between the Security and an Elevated Systems designated staff member.

Security will provide Life Safety Services including CPR, Patient Assistance, Identify Medical Emergencies with patients for Customer Staff to coordinate emergency services, Identify Unruly Patients for Customer Staff to call Local Authorities and assist Patients in Contacting Emergency Services if necessary.

Interior and exterior cameras, alarm, motion detectors, and panic buttons will be monitored 24/7 by Tyco Integrated Security. The camera system will be a complete HD IP video management system. This network recorder provides for approx 30 days of video storage. Once the memory is filled, the video manager will start to loop over existing video. The alarm system include door and window sensors and fix/remote panic sensors.

Rear Yard

Proposed Security Video Camera

Field of View



Source: June 2016 Google imagery

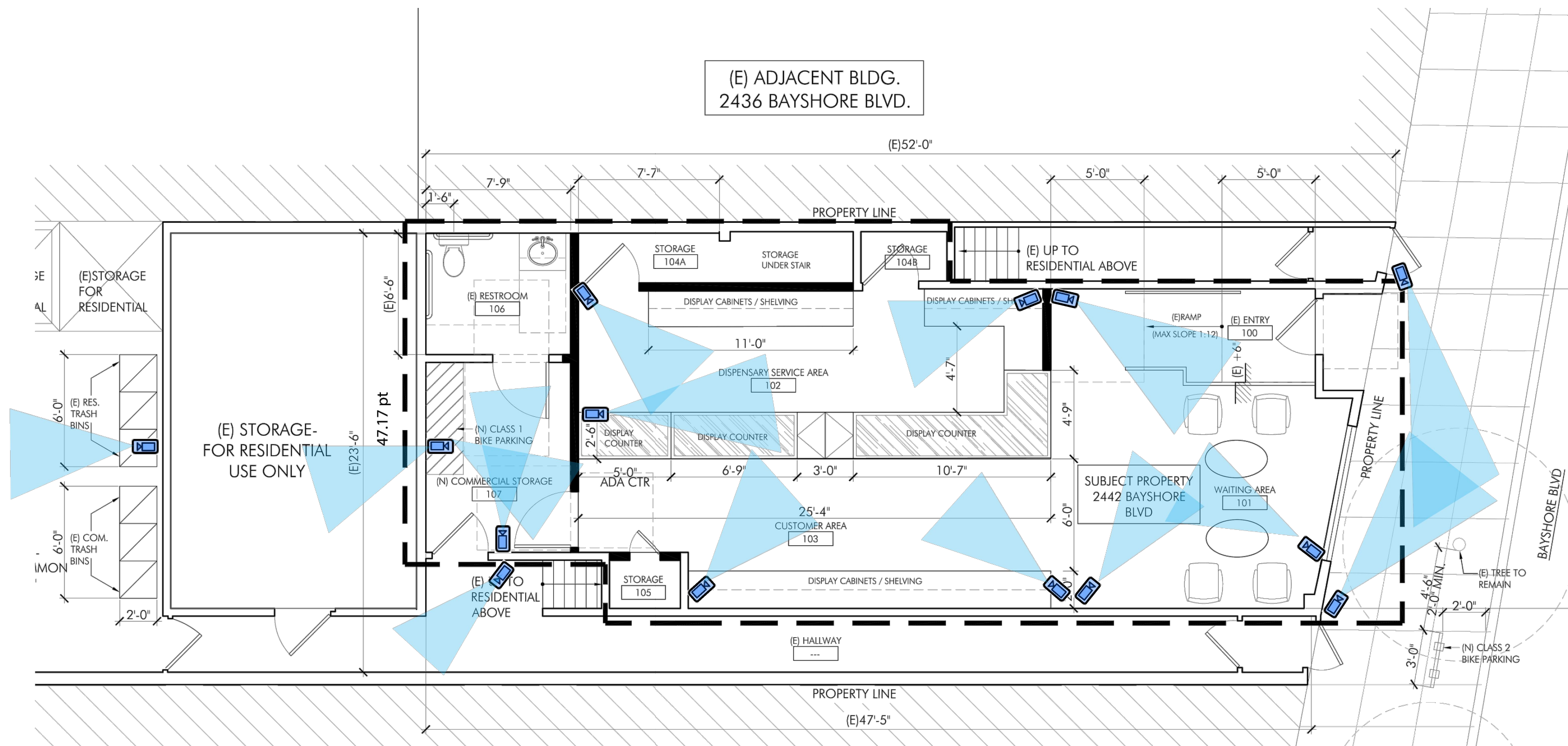

SECURITY PLAN

2442 BAYSHORE BLVD. SAN FRANCISCO, CA 94110

SECURITY CAMERA PLAN
PREPARED BY TYCO INTEGRATED SECURITY

Date: 01-06-17 Job No.:

SECURITY CAMERA PLAN

Scale: NTS

REF-3

METERED COLOR CODE	METERED HOURS
<div><div>Meter Color Coding</div><div><div>Regular Meter</div><div>Short Term Parking</div><div>Commercial Vehicles</div><div>Restricted / Tow Away</div><div>Motorcycle Meter</div></div></div>	<div>REGULAR METER HOURS:</div> <div>MONDAY THRU SATURDAY 9AM TO 6PM</div> <div>TIME LIMIT: 120 MINUTES</div> <div>SUNDAY 12PM TO 6PM</div> <div>TIME LIMIT: 240 MINUTES</div>

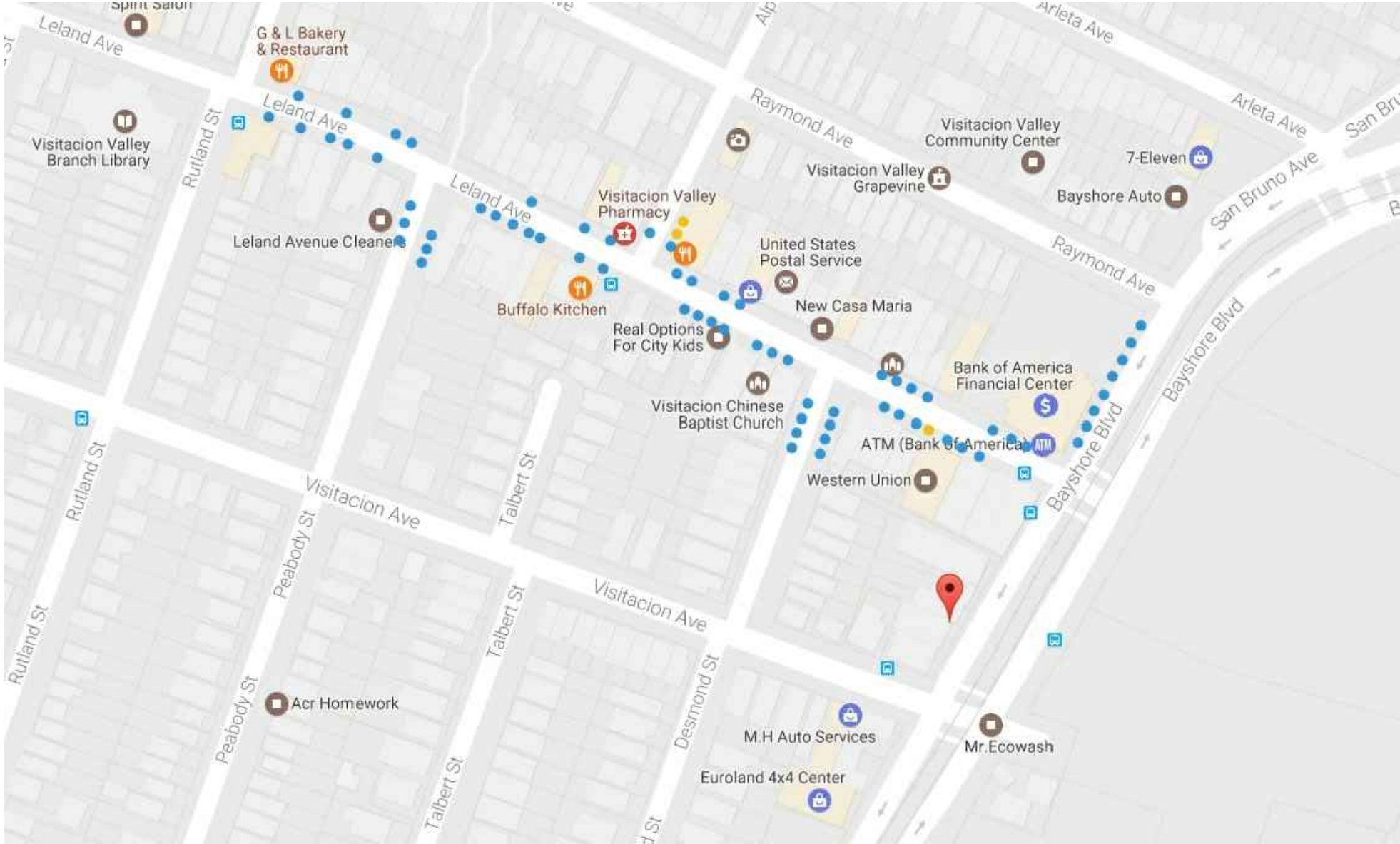

NOTE:
METER & PARKING MAP GENERATED BY
XTREET.ORG

METERED PARKING LOCATIONS - FOR REFERENCE ONLY

2442 BAYSHORE BLVD. SAN FRANCISCO, CA 94110

Date: 12-14-16	Job No.:
METERED PARKING LOCATIONS FOR REFERENCE ONLY	
Scale: NTS	

REF-2

ABBREVIATIONS

R I & O # //	PROPERTY LINE CHANNEL AND ANGLE AT CENTERLINE DIAMETER OR ROUND PERPENDICULAR ROUND OR NUMBER PARALLEL	LAB. LAM. LAV. LOCKER LNDG. LP. LT. MAT. MAX. M.B. M.C. M.D.F. MECHANICAL MEMB. MET. MEPL. MH. MIN. MIR. MISC. M.O. MOD. M.S. MTD. MTG. M.U.L.	LABORATORY LAMINATE LAVATORY LOCKER LANDING LOW PARTITION LIGHT MATERIAL MAXIMUM MACHINE BOLT MEDICINE CABINET MEDIUM DENSITY FIBERBOARD MECHANICAL MEMBRANE METAL MANUFACTURER MANHOLE MINIMUM MIRROR MISCELLANEOUS MASCONRY OPENING MODULAR MACHINE SCREW MOUNTED MOUNTING MILLION
ABV. A.D. ADJ. A.F.F. AGGR. AL. ALUM. ANOD. APPROX. ARCH. ASB. ASPH. A.C. BAL. BAS. B.D. BTLUM. BLDG. BLK. BLDG. BM. BOT. BSM. B.U.R. CAB. C.B. CEM. CER. C.G. C.I. C.J. CL.G. CL.G. C.O. CL.R. CLRM. CLMU. C.O. COL. COMPT. CONC. CONN. CONSTR. CONT. CORR. CNTR. CTR. CTRTP. CTSK.	ABOVE ACQUISICAL AREA DRAIN ADJUSTABLE ABOVE FINISHED FLOOR AGGREGATE ALUMINUM ALUMINUM ANODIZED APPROXIMATE ARCHITECTURAL ASBESTOS ASPHALT ASPHALTIC CONCRETE BALANCE BASEMENT BOARD BITUMINOUS BUILDING BLOCK BLOCKING BEAM BOTTOM OF BASEMENT BURNING BUILT-UP ROOFING CABINET CATCH BASIN CEMENT CERAMIC CORNER GUARD CAST IRON CONTROL JOINT CEILING CAULKING CLOSET CLEAR CLASSROOM CONCRETE MASONRY UNIT CLEAN OUT COLUMN COMPACT CONCRETE CONNECTION CONSTRUCTION CONTINUOUS CORRIDOR COUNTER CENTER COUNTERTOP COUNTERSUNK	(N) NEW N. NORTH N.I.C. NOT IN CONTRACT NO. or # NOM. NOMINAL NOT TO SCALE O.A. OBSOLETE O.C. ON CENTER O.D. OUTSIDE DIAMETER (M.) OWNER FURNISHED CONTRACTOR INSTALLED OFF. OFFICE O.F.S. OUTSIDE FACE OF STUD O.P. OPPOSITE OPENING OPNG. OPPOSITE OPP. P.I.P. POURED IN PLACE PL. PLATE PLN. PLAN P.LAM. PLASTIC LAMINATE PLAS. PLASTER PLYWD. PLYWOOD PR. PRE-CAST PRCST. POINT P.T.D. PAPER TOWEL DISPENSER P.T.D.R. COMBINATION PAPER TOWEL DISPENSER & RECEPTACLE PARTITION PTN. PAPER TOWEL RECEPTACLE P.T.R. PNEUMATIC TUBE SYSTEM P.T.S. QUARRY TILE Q.T.	RELOCATED EXISTING RISER RADIUS ROOF DRAIN REFERENCE REFLECTED REFRIGERATOR REINFORCED REINFORCED REQUIRING RESILIENT REINFORCED FIBERGLASS PANELS REGISTER ROBE HOOK ROOM ROUGH OPENING REDWOOD RAIN WATER LEADER
(E) E.A. E.L. ELEC. ELEV. EMER. ENCL. E.P. EQ. EQPT. E.W.C. EXST. EXPO. EXP. EXT. EXTR. F.A. F.B. F.BKT. F.D. FDN. F.E. F.E.C. F.H.C. FN. FL. FLASH. FLUR. F.O.C. F.O.F. F.O.P. F.P.F. F.S. FUR. FUT. F.V. GA. GALV. G.B. GL. GND. GR. G.S.M. GYP. H.B. HD. HDW. HGT. H.M. HORIZ. H.S. H.W.D. I.D. INSUL. INT. JAN. JT. KIT. K.S.L.	EXISTING EAST EACH EXPANSION JOINT ELEVATION ELECTRICAL ELEVATION EMERGENCY ENCLOSURE ELECTRICAL PANELBOARD EQUAL EQUIPMENT ELECTRICAL WATER COOLER EXISTING EXPOSED EXPANSION EXTERIOR EXTRUSION FIRE ALARM FLAT BAR FIRE BLANKET FLOOR DRAIN FOUNDATION FIRE EXTINGUISHER FIRE EXTINGUISHER CAB. FIRE HOSE CABINET FINISH FLOOR FLASHING FLUORESCENT FACE OF CONCRETE FACE OF FINISH FACE OF PLYWOOD FACE OF STUDS FIREPROOF FIRE RETARDANT FLOOR SINK FOOT OR FEET FOOTING FURRING FUTURE FIELD VERIFY GALVANIZE GALVANIZED GRAB BAR GLASS GROUND GRADE GALVANIZED SHEET METAL GYPSUM HOSE BIBB HANDICAPPED HAND HARDWOOD HARDWARE HEIGHT HOLLOW METAL HORIZONTAL HOUR HANGER STRIP HOT WATER DISPENSER INSIDE DIAMETER (DIM.) INSULATION INTERIOR JANITOR JOINT KITCHEN KNEE SPACE	S. S.C. S.C.D. SCHED. SCRN. S.D. S.E.C. S.E.C. SH. SHR. SHIT. SIM. S.M.D. S.M.S. S.N.D. S.N.R. SPEC. S.P.D. SQ. S.S.D. SST. S.SK. STA. STD. STL. STOR. STRL. STRUCT. SUSP. SYM. TAG. T.B. T.B.R. TEL. TEMP. TERRAZZO TH. TOP OF T.O.C. T.O.P. T.O.S. T.O.W. T.O.L. T.P.D. T.R. TRD. T.V. T.W.G. TYP. UNF. U.N. UR. VERT. VEST. V.C.T. W. W.C. W.H. W.D. W.D.W. W.K. W.O. W.P. W.P.T. W.R. WANSOT. WT.	SOUTH SOLID CORE SEE CIVIL DWGS. SCHEDULE SCREEN SONY DISPENSER SECTION SEE ELEC. DWGS. SHELF SHOWER SHEET SIMILAR SEE MECH. DWGS. SHEET METAL SCREW SANITARY NAPKIN DISPENSER SANITARY NAPKIN RECEPTACLE SPECIFICATION SEAT PROTECTION DISPENSER SEE STRUCT. DWGS. STAINLESS STEEL SERVICE SINK STATION STANDARD STEEL STORAGE STRUCTURAL STRUCTURAL SUSPENDED SYMMETRICAL TONGUE AND GROOVE TOWEL BAR TO BE REMOVED TELEPHONE TEMPORARY TERRAZZO TOP OF TOP OF CURB TOP OF FLOOR SLAB TOP OF SLAB TOP OF WALL TOWEL T.O.L. T.O.P. T.O.S. T.O.W. T.O.L. T.P.D. T.R. TRD. T.V. T.W.G. TYP. UNF. U.N. UR. VERT. VEST. V.C.T. W. W.C. W.H. W.D. W.D.W. W.K. W.O. W.P. W.P.T. W.R. WANSOT. WT.

GENERAL NOTES

- ALL WORK SHALL CONFORM TO ALL GOVERNING CODES AND ORDINANCES.
- CONTRACTOR SHALL APPLY FOR, OBTAIN AND PAY FOR ALL LICENSES AND INSPECTIONS AS REQUIRED TO COMPLY WITH ALL CITY AND LOCAL CODES AND LAWS.
- PRIOR TO COMMENCING WORK, THE CONTRACTOR, IN CONFERENCE WITH BUILDING MANAGEMENT, SHALL PREPARE A LIST OF HIS ACTIVITIES THAT WILL, IN ANY WAY, AFFECT THE NORMAL OPERATIONS OF THE BUILDING AND NEIGHBORING TENANTS. PROTECTIVE MEASURES AND SCHEDULING SHALL BE ESTABLISHED TO MINIMIZE DISRUPTION OF PROJECT PROPERTY NOT RELATED TO THIS PROJECT. PROVIDE THE MANAGEMENT WITH A COPY OF THE SCHEDULE AND THE DESCRIPTION OF PROTECTION.
- THE CONTRACTOR IS RESPONSIBLE FOR CHECKING CONTRACT DOCUMENTS, FIELD CONDITIONS AND DIMENSIONS FOR ACCURACY AND CONFIRMING THE WORK IS BUILDABLE AS SHOWN BEFORE PROCEEDING WITH CONSTRUCTION. IF THERE ARE ANY QUESTIONS, THE CONTRACTOR IS RESPONSIBLE FOR INFORMING THE ARCHITECT AND BUILDING MANAGEMENT IN WRITING AND OBTAINING A CLARIFICATION FROM THE ARCHITECT AND BUILDING MANAGEMENT BEFORE PROCEEDING WITH WORK IN QUESTION OR RELATED WORK. REQUESTS FOR ADDITIONAL CHARGES WILL NOT BE ENTERTAINED FOR THE CONTRACTOR'S FAILURE TO FORESEE MEANS OF INSTALLING EQUIPMENT INTO POSITION INSIDE STRUCTURES.
- REFERENCES TO MAKES, BRANDS, AND MODELS IS TO ESTABLISH TYPE AND QUALITY DESIRED. SUBSTITUTIONS FOR "EQUALS" WILL NOT BE ACCEPTABLE UNLESS SPECIFICALLY APPROVED BY THE ARCHITECT.
- THE CONTRACTOR SHALL ORDER MATERIALS IN SUFFICIENT TIME FOR ORDERLY INSTALLATIONS. THE ARCHITECT WILL NOT ENTERTAIN ANY REQUESTS FOR MATERIAL SUBSTITUTIONS. IF NECESSARY, THE CONTRACTOR SHALL PROVIDE AND INSTALL TEMPORARY FINISHES OR MATERIALS. MONIES WILL BE WITHHELD PENDING THE SATISFACTORY INSTALLATION OF SPECIFIED FINISHES AND MATERIALS.
- THE CONTRACTOR SHALL DETERMINE ALL LEAD TIMES FOR FINISH MATERIAL AT TIME OF PRICING TO ASSURE AVAILABILITY OF MATERIALS AS SCHEDULE REQUIRES. ANY COSTS FOR SPECIAL HANDLING OR AIR FREIGHT OF MATERIALS IN ORDER TO MEET REQUIRED DEADLINES IS THE RESPONSIBILITY OF THE CONTRACTOR.
- DO NOT SCALE DRAWINGS. WRITTEN DIMENSIONS GOVERN.
- ALL WALL DIMENSIONS ARE FINISHED FACE-OF-WALL, UNLESS SHOWN OR NOTED OTHERWISE.
- ALL CLEAR DIMENSIONS ARE REQUIRED TO BE EXACT WITHIN 1/8" SCALE TOLERANCE ALONG FULL HEIGHT AND FULL WIDTH OF WALLS.
- DIMENSIONS NOTED "V.I.F." SHALL BE VERIFIED BY CONTRACTOR PRIOR TO CONSTRUCTION.
- NEW CONSTRUCTION SHALL MATCH EXISTING. EVERY EFFORT MUST BE MADE TO PROVIDE A SEAMLESS, LIKE-NEW SPACE; NO EVIDENCE OF PREVIOUSLY EXISTING CONSTRUCTION SHALL REMAIN. NEW CONSTRUCTION, INCLUDING NEW GYPSUM BOARD PARTITIONS THAT ABUT EXISTING DEMOUNTABLE PARTITIONS, SHALL MEET FLUSH IN THE SAME PLANE WITH NO VISIBLE JOINTS SHOWING U.O.N.
- THE CONTRACTOR SHALL COMPLETE SUBMITTALS FOR ARCHITECT'S APPROVALS PRIOR TO INSTALLATION FOR THE FOLLOWING ITEMS:
 - DOOR HARDWARE
 - 12" X 12" PAINT BRUSH OUTS AND SAMPLES OF ALL FINISH TYPES AND COLORS.
- SHOP DRAWINGS MUST BE SUBMITTED FOR ARCHITECT'S AND BUILDING MANagements APPROVAL BEFORE ANY MILLWORK, CASEWORK, STRUCTURAL OR METAL FABRICATION IS BEGUN. PRIOR TO SUBMITTAL TO ARCHITECT AND BUILDING MANAGEMENT, SHOP DRAWINGS HAVE BEEN CHECKED FOR CONFORMANCE WITH CONTRACT DOCUMENTS.
- SHOP DRAWINGS ARE NOT CONSIDERED CONTRACT DOCUMENTS. THEY ARE ONLY A CONVENIENCE TO FACILITATE PROGRESS OF WORK. SHOP DRAWINGS WILL BE REVIEWED BY ARCHITECT, TENANT AND BUILDING MANAGEMENT FOR GENERAL REQUIREMENTS.
- UPON PROJECT COMPLETION, CLEAN AND POLISH ALL ORNAMENTAL METAL, GLASS, HARDWARE, RESILIENT FLOORING, CERAMIC TILE AND OTHER SUCH ITEMS WITH FACTORY FINISHES. REMOVE ALL DUST WITH DUST-CLOTH OR VACUUM CLEANERS.
- CONTRACTOR SHALL NOT DRILL INTO POST-TENSIONED CONCRETE CEILING.
- CONTRACTOR TO USE GRID OF 3/8" SIMPSON BLUE BANGER THREADED INSERTS @ 4' O.C. FOR HANGING EQUIPMENT FROM CEILING.

DRAWING INDEX

ARCHITECTURAL

A0.0 DRAWING INDEX, GENERAL NOTES
A0.1 D.A. CHECKLIST
A0.2 OCCUPANT LOAD AND ACCESSIBLE PATH OF TRAVEL
A0.3 TYPICAL ACCESSIBILITY NOTES (FOR REFERENCE ONLY)
A0.4 PROPOSED SITE PLAN
A1.0 EXISTING FLOOR PLAN- FIRST FLOOR
A1.1 EXISTING EXTERIOR ELEVATIONS
A2.0 PROPOSED FLOOR PLAN- FIRST FLOOR
A4.0 DETAILS

PROJECT DESCRIPTION

TENANT IMPROVEMENT OF (E) INTERIOR FIRST FLOOR TENANT SPACE INTO A MEDICAL CANNABIS DISPENSARY. SCOPE OF WORK TO INCLUDE NEW PARTITIONS, NEW FINISHES AND NEW ACCESSIBLE RESTROOM.

AT THE GROUND FLOOR, CHANGE OF USE FROM AN EXISTING VACANT COMMUNITY CENTER TO A NEW MEDICAL CANNABIS DISPENSARY, ELEVATED SYSTEMS, IN THE EXISTING 880 S.F. TENANT SPACE AT GROUND FLOOR OF THE EXISTING TWO-STORY MIXED USE BUILDING. THE EXISTING TWO-FAMILY RESIDENTIAL USE AT THE SECOND FLOOR WILL REMAIN.

NO EXTERIOR WORK.

SIGN(S) UNDER SEPARATE PERMIT.

PROJECT DATA

LOCATION: 2442 BAYSHORE BLVD. SAN FRANCISCO, CA

BLOCK/LOT: 6249/020

ZONING: NC-3 (NEIGHBORHOOD COMMERCIAL- MODERATE SCALE) RH-1 (RESIDENTIAL, SINGLE FAMILY)

EXISTING LOT SIZE: 3,250 S.F. (NO CHANGE)

NUMBER OF BASEMENTS: 0

CONSTRUCTION TYPE: V-B (NO CHANGE)

EXISTING BUILDING: EXISTING 2-STORY BUILDING , NO BASEMENT LEVEL

EXISTING USE: AT FIRST FLOOR - (E) COMMUNITY CENTER, B AT SECOND FLOOR - (E) RESIDENTIAL UNITS, RH1

PROPOSED USED: AT FIRST FLOOR - MEDICAL CANNABIS DISPENSARY, B AT SECOND FLOOR - (E) RESIDENTIAL UNITS, RH1 (NO CHANGE)

AREA OF TENANT SPACE: (E) 880 S.F. (NO CHANGE)

EXISTING GROSS AREA: AT FIRST FLOOR - (E) 933 G.S.F. (NO CHANGE) AT SECOND FLOOR - (E) ± 1567 G.S.F. (NO CHANGE)

PARKING SPACES: (E) 4 RESIDENTIAL SPACES IN BACK (NO CHANGE) (N) 1 COMMERCIAL LOADING/UNLOADING SPACE IN BACK

EXISTING BICYCLE PARKING: (E) NONE

PROPOSED BICYCLE PARKING: (N) 1 CLASS-2 BICYCLE PARKING SPACE, (N) 1 CLASS-1 BICYCLE PARKING

APPLICABLE CODES: 2013 CALIFORNIA BUILDING CODE, 2013 CALIFORNIA PLUMBING CODE, 2013 CALIFORNIA MECHANICAL CODE, 2013 CALIFORNIA FIRE CODE, 2013 CALIFORNIA ENERGY CODE, AND THE SAN FRANCISCO MUNICIPAL CODE.

ADDITIONAL NOTES

DESIGN WITHOUT CONSTRUCTION PHASE SERVICES:

SINCE DIRECT CONSTRUCTION OBSERVATIONS AND REVIEW OF THE CONTRACTOR'S PERFORMANCE IS NOT INCLUDED AS PART OF THE DESIGNER/ARCHITECT'S BASIC SERVICES, IT IS UNDERSTOOD THAT SUCH RESPONSIBILITIES WILL BE ASSUMED BY OTHERS. D-SCHEME STUDIO AVAILS ITSELF TO THE CLIENT, THE CONTRACTOR, AND ANY OTHER PARTIES AS NECESSARY (VIA TELEPHONE, FAX, AND EMAIL) IN ORDER TO ASSIST IN PROVIDING CLARIFICATIONS OR RESOLVING ISSUES AND PROBLEMS THAT MAY ARISE.

ALTHOUGH MANY ISSUES CAN BE EASILY ADDRESSED WITHOUT THE DESIGNER/ARCHITECTS INVOLVEMENT, THERE ARE TIMES WHEN PARTICIPATION IS ADVISABLE. DETERMINATION OF WHEN INVOLVEMENT IS APPROPRIATE IS LEFT TO THE PROFESSIONAL DISCRETION OF THE CONTRACTOR. IT IS UNDERSTOOD THAT THE CLIENT AND/OR THE CONTRACTOR ASSUMES ALL RESPONSIBILITY FOR THE INTERPRETATION OF THE DRAWINGS, AND ANY OTHER SUPPLEMENTAL INFORMATION, AND WHEN THE DESIGNER/ARCHITECT IS DENIED THE OPPORTUNITY TO PROVIDE CLARIFICATIONS OR PARTICIPATE IN CHANGES TO THE DESIGN OR THE RESOLUTION OF ISSUES OR PROBLEMS, ALL PARTIES WAIVE ANY CLAIMS AGAINST THE DESIGNER/ARCHITECT THAT MAY BE IN ANY WAY CONNECTED THERETO. D-SCHEME STUDIO IS HELD HARMLESS FROM LOSS, CLAIM, OR COSTS ARISING OR RESULTING FROM MODIFICATIONS OR CHANGES MADE TO THE DESIGN (WITHOUT THE KNOWLEDGE OF THE DESIGNER/ARCHITECT) DUE TO CONDITIONS OR CIRCUMSTANCES (ANTICIPATED OR NOT) BEYOND THE DESIGNER/ARCHITECTS CONTROL.

DEFERRED SUBMITTALS

THE FOLLOWING WORK TO BE SUBMITTED UNDER SEPARATE PERMITS BY OTHERS:

- EXTERIOR SIGNAGE
- MECHANICAL
- ELECTRICAL
- PLUMBING

EXTERIOR PHOTO

FRONT ELEVATION AT BAYSHORE BLVD

VICINITY MAP

ASSESSOR MAP

SYMBOLS

	NORTH ARROW		DETAIL DETAIL NUMBER SHEET NUMBER		FINISH MATERIAL		DOOR SYMBOL DOOR MARK SEE DOOR SCHEDULE
	CENTER LINE		ENLARGED DETAIL DETAIL NUMBER SHEET NUMBER		KEY NOTES & SHEET NOTES		PARTITION TYPE
	ELEVATION ELEVATION NUMBER SHEET NUMBER		INTERIOR ELEVATION ELEVATION GROUP NUMBER		REFLECTED CEILING PLAN: CEILING HEIGHT		ALIGNMENT SYMBOL
	SECTION SECTION NUMBER SHEET NUMBER		SHEET NUMBER ELEVATION DESIGNATION		REVISION	NOTE: SOME OF THE ABOVE SYMBOLS MAY NOT HAVE BEEN USED FOR THIS PROJECT.	

-TENANT IMPROVEMENT-

2442

BAYSHORE BLVD.
SAN FRANCISCO, CA 94134

BLOCK/LOT: 6249/020

D-Scheme Studio
Dream :: Design :: Develop

222 8TH STREET
SAN FRANCISCO, CA 94103
T: 415.252.0888
F: 415.252.8388
WWW.DSCHEME.COM

07.29.2016	FOR REVIEW
08.30.2016	FOR PLANNING SUBMITTAL
10.26.2016	REVISED SITE PLAN PER PLANNING
12.08.2016	REVISION 2 PER PLANNING
12.14.2016	REVISION 3 PER PLANNING
12.16.2016	REVISION 4 PER PLANNING

JOB NUMBER:

DRAWN BY:
LC

DATE:
06.15.2016

CHECKED BY:
MD

SCALE:
AS NOTED

SHEET TITLE:
DRAWING INDEX,
GENERAL NOTES

SHEET NUMBER:

A0.0

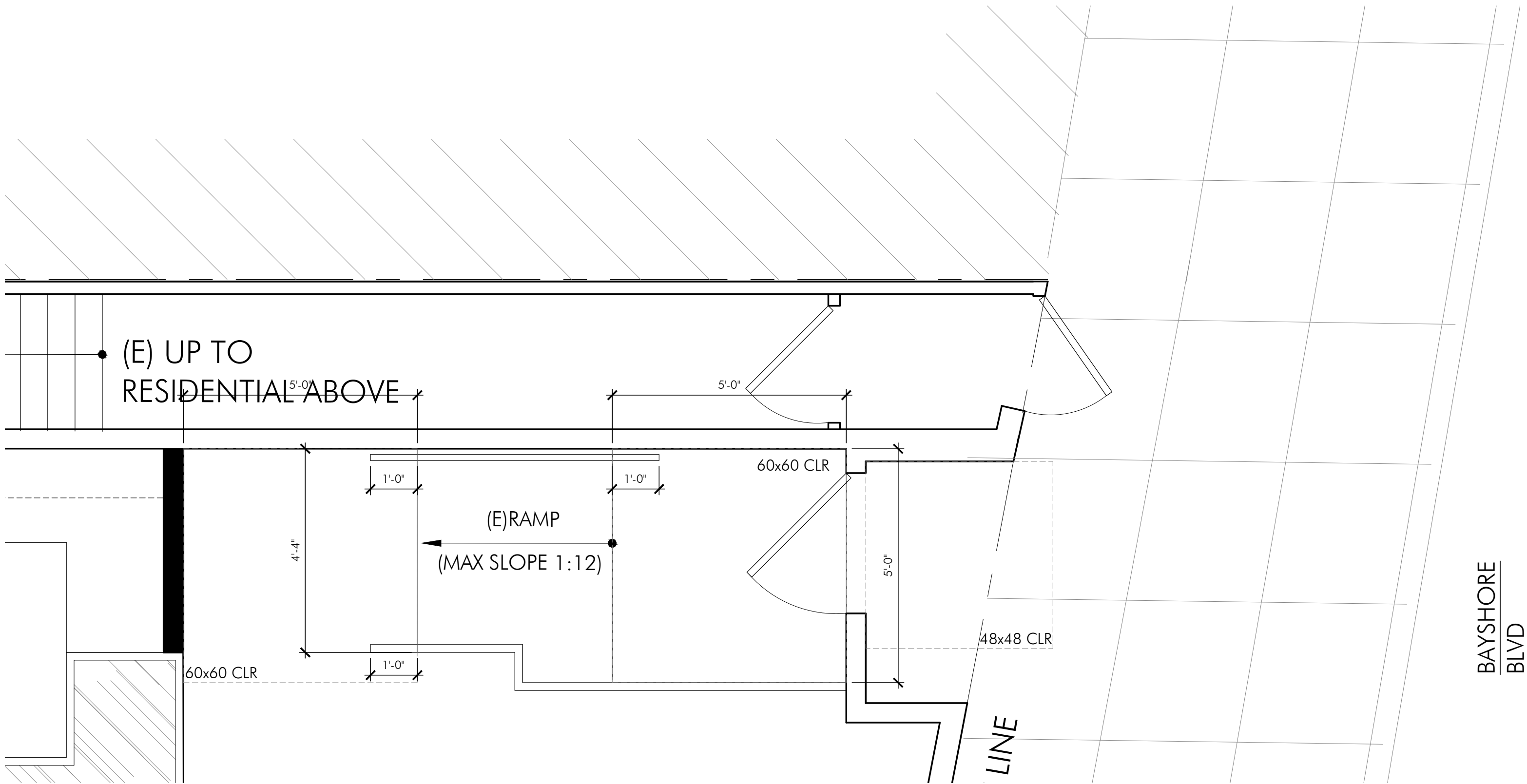

2 | ENLARGED ENTRY AND RAMP PLAN
1/2" = 1'-0"

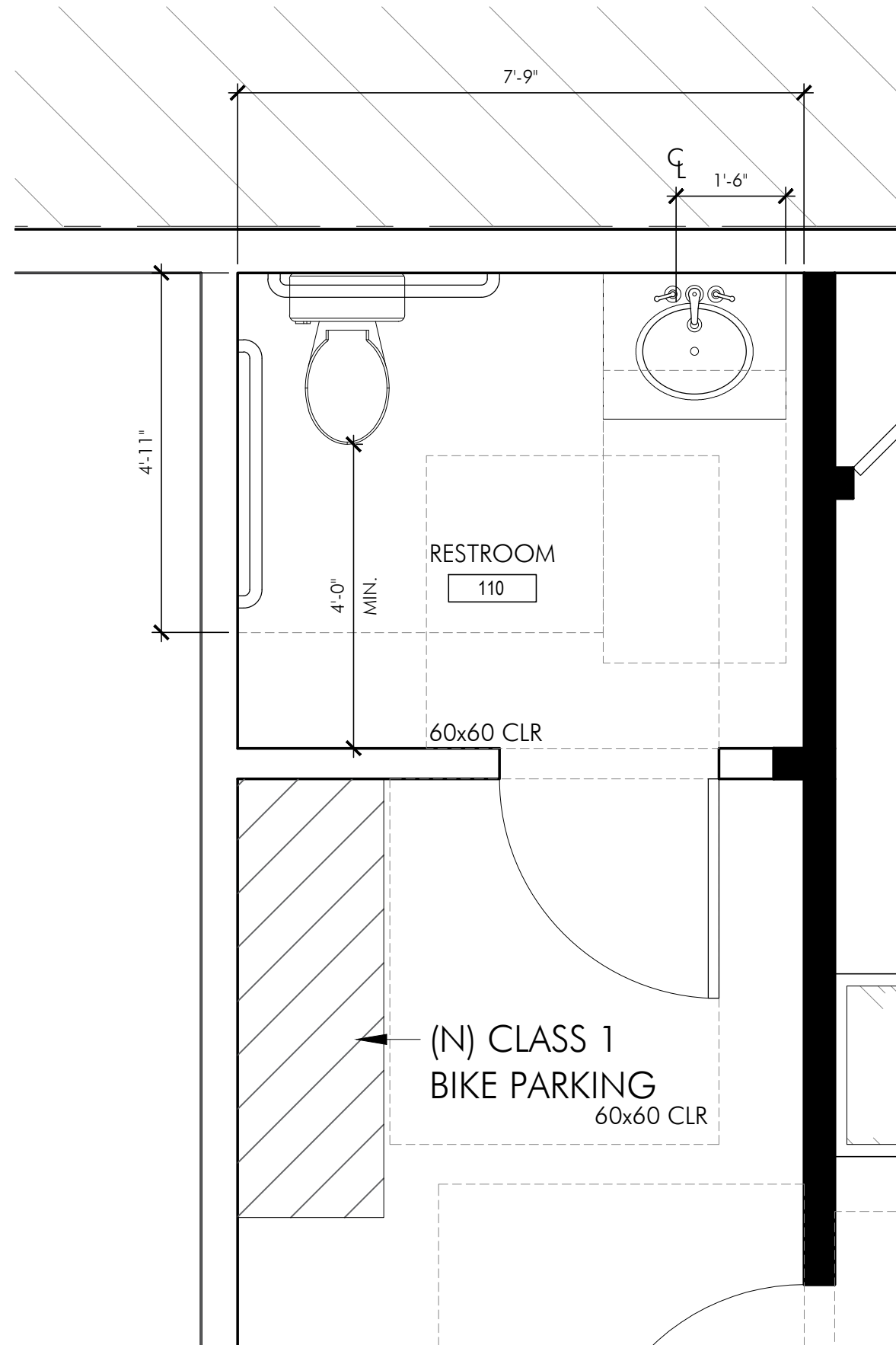

1 | PROPOSED ENLARGED RESTROOM - FIRST FLOOR
1/2" = 1'-0"

D.A. CHECKLIST

D.A. CHECKLIST (p. 1 of 2): The address of the project is : 2442 BAYSHORE BLVD

For ALL tenant improvement projects in commercial use spaces, both pages of this checklist are required to be reproduced on the plan set and signed.

- The proposed use of the project is MEDICAL CANNABIS DISPENSARY (e.g. Retail, Office, Restaurant, etc.)
- Describe the area of remodel, including which floor: FIRST FLOOR
- The construction cost of this project excluding disabled access upgrades to the path of travel is \$ 5 , which is : (check one) ☐ more than / ☐ less than the Accessibility Threshold amount of **\$147,863.00** based on the "2013 ENR Construction Cost Index" (The cost index & threshold are updated annually).
- Is this a City project and/or does it receive any form of funding? Check one: ☐ Yes / ☐ No
Note: If Yes, then see Step 3 on the Instructions page of the Disabled Access Upgrade Compliance Checklist package for additional forms required.

Conditions below must be fully documented by accompanying drawings

5. Read A through D below carefully and check the most applicable boxes. Check one box only:

<input checked="" type="checkbox"/> A: All existing conditions serving the area of remodel fully comply with access requirements. No further upgrades are required: Fill out page 2 of D.A. Checklist
<input type="checkbox"/> B: Project Adjusted cost of construction is greater than the current valuation threshold: Fill out and attach page 2 of D. A. Checklist and any other required forms to plans
<input type="checkbox"/> C: Project adjusted cost of construction is less than or equal to the current valuation threshold: List items that will be upgraded on Form C. All other items shall be checked on page 2 of the D. A. Checklist in the "Not required by code" column.
<input type="checkbox"/> D: Proposed project consists entirely of Barrier removal: Fill out and attach Barrier removal form to Plans
<input type="checkbox"/> E: Proposed project is minor revision to previously approved permit drawings only . (Note: This shall NOT be used for new or additional work) Provide previously approved permit application here: _____ . Description of revision: _____

CBC chapter 2 section 202 Definitions:

- Technically Infeasible.** An alteration of a building or facility, that has little likelihood of being accomplished because the existing structural conditions require the removal or alteration of a load-bearing member that is an essential part of the structural frame, or because other existing physical or site constraints prohibit modification or addition of elements, spaces, or features that are in full and strict compliance with the minimum requirements for new construction and which are necessary to provide accessibility.
- Unreasonable Hardship.** When the enforcing agency finds that compliance with the building standard would make the specific work of the project affected by the building standard infeasible, based on an overall evaluation of the following factors:
- The cost of providing access.
 - The cost of all construction contemplated.
 - The impact of proposed improvements on financial feasibility of the project.
 - The nature of the accessibility which would be gained or lost.
 - The nature of the use of the facility under construction and its availability to persons with disabilities.
- The details of any Technical Infeasibility or Unreasonable Hardship shall be recorded and entered into the files of the Department All Unreasonable Hardships shall be ratified by the AEC

D.A. CHECKLIST (p. 2 of 2): The address of the project is : 2442 BAYSHORE BLVD

Check all applicable boxes and specify where on the drawings the details are shown:

	Existing Fully Complying	Will be Upgraded to Full Compliance	Equivalent Facilitation will provide full access	Compliance is Technically Infeasible	Approved by applicant with immediately precising code	Not required by Code (and/or none existing)	Non-compliant request (UHR) (See CBC chapter 2, Section 202.2)	Location of detail(s) include detail no. & drawing sheet (do not leave this part blank!) Also clarification comments can be written here.
A. One accessible entrance including approach walk, vertical access, platform (landings), door / gate and hardware for door/ gate	<input checked="" type="checkbox"/>	<input type="checkbox"/>	<input type="checkbox"/>	<input type="checkbox"/>	<input type="checkbox"/>	<input type="checkbox"/>	<input type="checkbox"/>	SEE 2/A0.1, SHEET A0.2, & NOTE C, G / A0.3
B. An accessible route to the area of remodel including: Parking/ access aisles and curb ramps Curb ramps and walks Corridors, hallways, floors Ramps, elevators, lifts	<input type="checkbox"/> <input checked="" type="checkbox"/> <input checked="" type="checkbox"/> <input checked="" type="checkbox"/>	<input type="checkbox"/> <input type="checkbox"/> <input type="checkbox"/> <input type="checkbox"/>	<input type="checkbox"/> <input type="checkbox"/> <input type="checkbox"/> <input type="checkbox"/>	<input type="checkbox"/> <input type="checkbox"/> <input type="checkbox"/> <input type="checkbox"/>	<input type="checkbox"/> <input type="checkbox"/> <input type="checkbox"/> <input type="checkbox"/>	<input checked="" type="checkbox"/> <input type="checkbox"/> <input type="checkbox"/> <input type="checkbox"/>	<input type="checkbox"/> <input type="checkbox"/> <input type="checkbox"/> <input type="checkbox"/>	N/A N/A SEE NOTE A, G / A0.3 & SHEET A0.2 SEE 2/A0.1
C. At least one accessible restroom for each sex or a single unisex restroom serving the area of remodel.	<input type="checkbox"/>	<input checked="" type="checkbox"/>	<input type="checkbox"/>	<input type="checkbox"/>	<input type="checkbox"/>	<input type="checkbox"/>	<input type="checkbox"/>	SEE 1 / A0.1 NOTE H, I / A0.3
D. Accessible public pay phone	<input type="checkbox"/>	<input type="checkbox"/>	<input type="checkbox"/>	<input type="checkbox"/>	<input type="checkbox"/>	<input checked="" type="checkbox"/>	<input type="checkbox"/>	N/A
E. Accessible drinking fountains	<input type="checkbox"/>	<input type="checkbox"/>	<input type="checkbox"/>	<input type="checkbox"/>	<input type="checkbox"/>	<input checked="" type="checkbox"/>	<input type="checkbox"/>	N/A
F. Additional accessible elements such as parking, stairways, storage, alarms, and signage	<input type="checkbox"/>	<input checked="" type="checkbox"/>	<input type="checkbox"/>	<input type="checkbox"/>	<input type="checkbox"/>	<input type="checkbox"/>	<input type="checkbox"/>	SEE NOTE F, J1 & L / A0.3
See the requirements for additional forms listed below	1.	2.	3.	4.	5.	6.	7.	N/A

- No additional forms required.
- No additional forms required
- Fill out Request for Approval of Equivalent Facilitation form for each item checked and attached to plan.
- Fill out Request for Approval of Technical Infeasibility form for each item checked and attach to plans.
- Provide details from a set of City approved reference drawings, provide its permit application number here: # _____ and list reference drawing number on plans.
- No additional forms required
- Fill out Request for an Unreasonable Hardship form for each item checked and attach to plan. All UHR must be ratified by the Access Appeals Commission (see UHR form for details)

-TENANT IMPROVEMENT-

2442

BAYSHORE BLVD.
SAN FRANCISCO, CA 94134

BLOCK/LOT: 6249/020

■■■ D-Scheme Studio
Dream :: Design :: Develop

222 8TH STREET
SAN FRANCISCO, CA 94103
T: 415.252.0888
F: 415.252.8388
WWW.DSCHEME.COM



Handwritten signature of the architect.

07.29.2016	FOR REVIEW
08.30.2016	FOR PLANNING SUBMITTAL
10.26.2016	REVISED SITE PLAN PER PLANNING
12.08.2016	REVISION 2 PER PLANNING
12.14.2016	REVISION 3 PER PLANNING
12.16.2016	REVISION 4 PER PLANNING

JOB NUMBER: _____ DRAWN BY: **LC**

DATE: 06.15.2016 CHECKED BY: **MD**

SCALE: AS NOTED

SHEET TITLE: _____

D.A. CHECKLIST

SHEET NUMBER: _____

A0.1

2442

BLOCK/LOT: 6249/020

222 8TH STREET
SAN FRANCISCO, CA 94103
T: 415.252.0888
F: 415.252.8388
WWW.DSCHEME.COM



JOB NUMBER: _____ DRAWN BY: **LC**

DATE: 06.15.2016 CHECKED BY: **MD**

SCALE: _____

AS NOTED

SHEET TITLE: _____

SHEET NUMBER:

A0.2

[illegible]

2442

BLOCK/LOT: 6249/020

222 8TH STREET
SAN FRANCISCO, CA 94103
T: 415.252.0888
F: 415.252.8388
WWW.DSCHEME.COM



JOB NUMBER: _____ DRAWN BY: _____
LC

SCALE:
AS NOTED

PROPOSED SITE PLAN

A0.4



1. METERED PARKING AVAILABLE ON ADJACENT STREETS ON
DESMOND ST. AND LELAND AVE.
2. NON-METERED PARKING AVAILABLE ON VISITACION AVE.
3. NO PARKING IN FRONT ALONG BAYSHORE BLVD.
4. WASTE BINS ARE AT GROUND FLOOR LEVEL BENEATH 2ND
FLOOR BAY WINDOWS

LEGEND

- ZONING: NC-3
- ZONING: RH-1

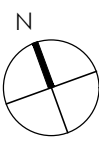

LEGEND

- EXISTING WALL TO REMAIN
- WALL / ITEM TO BE DEMOLISHED / REMOVED
- NOT IN CONTRACT (N.I.C.)

-TENANT IMPROVEMENT-

2442

BAYSHORE BLVD.
SAN FRANCISCO, CA 94134

BLOCK/LOT: 6249/020

D-Scheme Studio
Dream :: Design :: Develop

222 8TH STREET
SAN FRANCISCO, CA 94103
T: 415.252.0888
F: 415.252.8388
WWW.DSCHEME.COM



[Signature]

07.29.2016	FOR REVIEW
08.30.2016	FOR PLANNING SUBMITTAL
10.26.2016	REVISED SITE PLAN PER PLANNING
12.08.2016	REVISION 2 PER PLANNING
12.14.2016	REVISION 3 PER PLANNING
12.16.2016	REVISION 4 PER PLANNING

JOB NUMBER: DRAWN BY: LC

DATE: 06.15.2016 CHECKED BY: MD

SCALE: AS NOTED

SHEET TITLE: EXISTING & DEMOLITION
PLAN - FIRST FLOOR

SHEET NUMBER:

A1.0

AREA OF WORK

(E) ADJACENT BLDG.
2436 BAYSHORE BLVD.

SUBJECT PROPERTY
2442 BAYSHORE BLVD.

(E) ADJACENT BLDG.
2446 BAYSHORE BLVD.

(E) STORAGE-
FOR RESIDENTIAL
USE ONLY

(E) UP TO
RESIDENTIAL ABOVE

(E) RAMP
(MAX SLOPE 1:12)

(E) +6'

STAIRS ABOVE

STAIRS ABOVE

(E) UP TO
RESIDENTIAL
ABOVE

(E) TREE TO
REMAIN

(E) TREE TO
REMAIN

PROPERTY LINE

PROPERTY LINE

PROPERTY LINE

PROPERTY LINE

PROPERTY LINE

BAYSHORE BLVD



2 | EXISTING EXTERIOR ELEVATION - FRONT AT BAYSHORE BLVD (NO CHANGE)

1/4" = 1'-0"



1 | EXISTING EXTERIOR ELEVATION - REAR (NO CHANGE)

1/4" = 1'-0"

LEGEND

- EXISTING WALL TO REMAIN
- WALL / ITEM TO BE DEMOLISHED / REMOVED
- NOT IN CONTRACT (N.I.C.)

-TENANT IMPROVEMENT-

2442

BAYSHORE BLVD.
SAN FRANCISCO, CA 94134

BLOCK/LOT: 6249/020

D-Scheme Studio
Dream :: Design :: Develop

222 8TH STREET
SAN FRANCISCO, CA 94103
T: 415.252.0888
F: 415.252.8388
WWW.DSCHEME.COM



07.29.2016	FOR REVIEW
08.30.2016	FOR PLANNING SUBMITTAL
10.26.2016	REVISED SITE PLAN PER PLANNING
12.08.2016	REVISION 2 PER PLANNING
12.14.2016	REVISION 3 PER PLANNING
12.16.2016	REVISION 4 PER PLANNING

JOB NUMBER: DRAWN BY: LC

DATE: 06.15.2016 CHECKED BY: MD

SCALE: AS NOTED

SHEET TITLE: EXISTING EXTERIOR ELEVATIONS

SHEET NUMBER:

A1.1

2442

BLOCK/LOT: 6249/020

222 8TH STREET
SAN FRANCISCO, CA 94103
T: 415.252.0888
F: 415.252.8388
WWW.DSCHEME.COM

[illegible]

SHEET TITLE:

SHEET NUMBER: _____

A4.0

1. NOT USED

2. THE DETAILS ON THIS SHEET ARE TYPICAL MINIMUM REQUIREMENTS AND SHALL APPLY TO ALL PARTITION WORK.
3. ITEMS REQUIRING BACKING INCLUDE, BUT ARE NOT LIMITED TO FINISH CARPENTRY, CASEWORK, EQUIPMENT, FINISH HARDWARE, AND TOILET ACCESSORIES. SEE BACKING PLATE DETAIL 2/ IF ITEMS REQUIRING BACKING EXCEED THE ALLOWABLE WEIGHT AND NO SPECIAL INSTRUCTION OR DETAILS WERE GIVEN, CONTACT OWNER OR OWNER REPRESENTATIVE BEFORE PROCEEDING WITH INSTALLATION.
4. FASTEN RUNNERS TO CONCRETE FLOOR WITH 1/4 DIA. X 2" POWDER DRIVEN FASTENER. SPACE ANCHOR THE SAME AS STUD SPACING.
5. COORDINATE LOCATIONS OF BLOCKING FOR TOILET ACCESSORIES AND CASEWORK WITH PLUMBING TO AVOID PIPING INTERFERENCE.

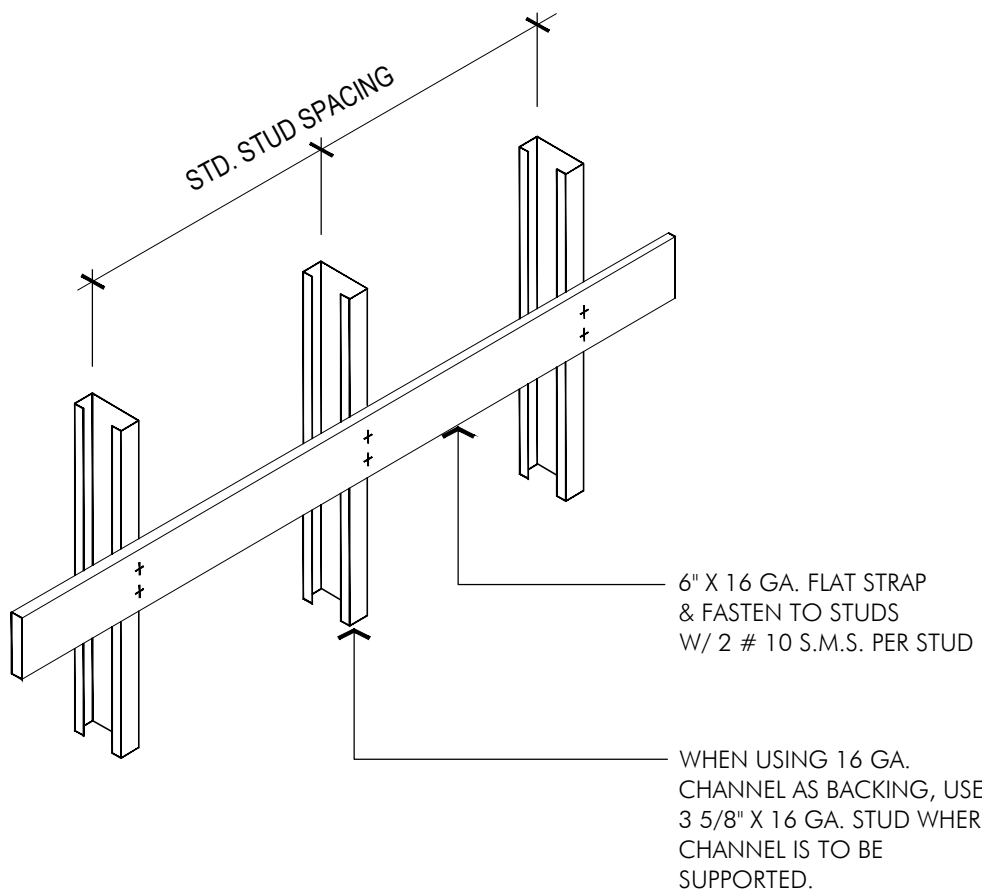

Diagram illustrating the assembly of a window jamb and track. The diagram shows a cross-section of a window frame with a track and a jamb. The track is labeled "RUNNER TRACK 20 GA. - SLIT FLANGES & BEND WEB UP 2" MIN. OVERLAP FLANGES W/ JAMB STUD & SECURE TO STUD EACH END EACH SIDE W/ 2- #10 S.M.S.". The jamb is labeled "JAMB STUDS BEYOND- DOUBLE 20 GA. STUDS, TYPICAL". The track is shown with a "1/2\" MAX." dimension. The diagram also shows a "1/2\" MAX." dimension for the track's width.

Diagram illustrating the construction details for a window opening:

- OPENING WIDTH: A. UP TO 3'-5" R.O.: 2-20 GA. STUDS
- B. OVER 3'-5" UP TO 12'-0" R.O.: 2-16 GA. STUDS
- SEAM WELD, 1" AT 24" O.C. REQUIRED WHERE OPENING GREATER THAN 3'-5"
- SILL BELOW WHERE OCCURS

DOUBLE JAMB STUD PARTITION

RUNNER TRACK

1/4" DIA. X 2" POWDER DRIVEN FASTENERS

1" 4" STUD SPACING PER PARTITION TYPE

4 | PARTITION OPENING DETAILS

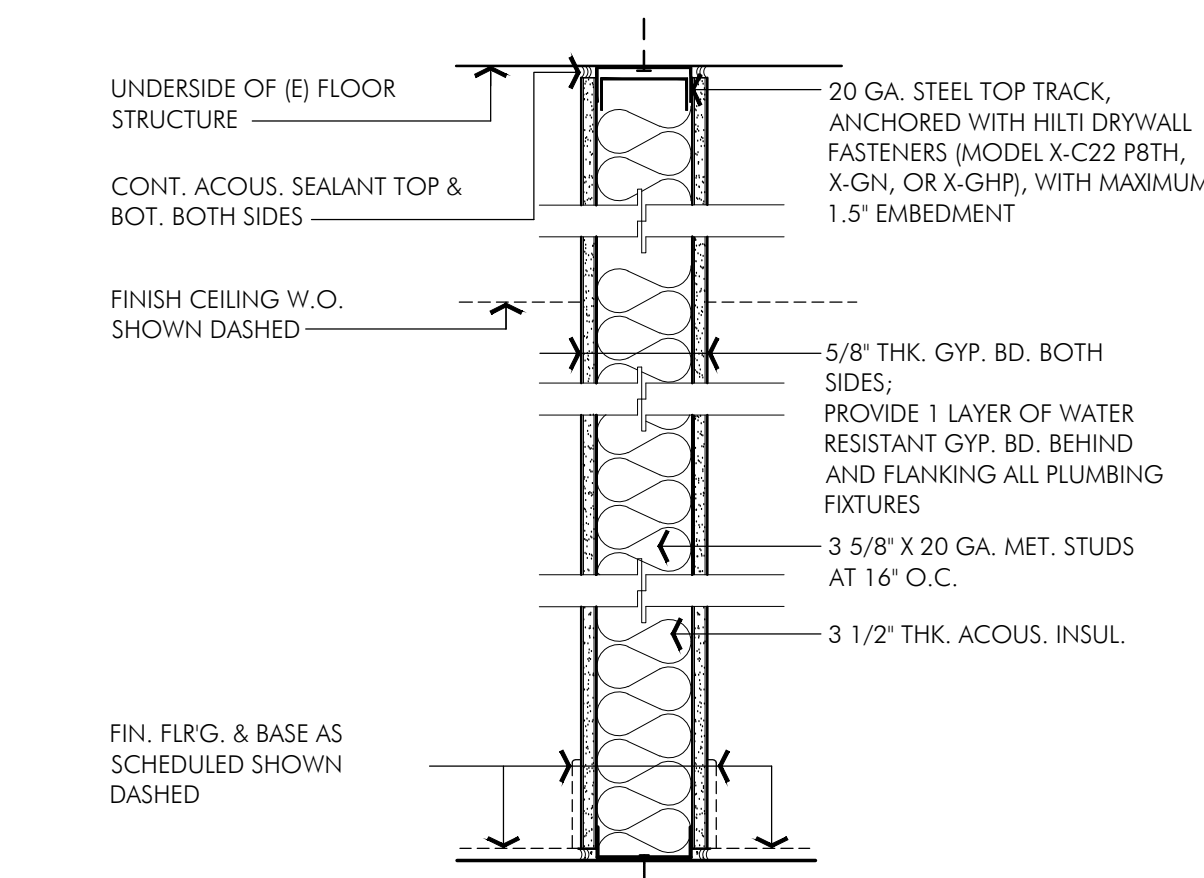

Diagram illustrating the placement of a sign and Braille panel on a door:

- Sign Placement:** The sign is mounted on the latch side of the door. At double doors, it is mounted at the adjacent wall.
- Braille Panel Placement:** The Braille panel is mounted on the wall above the door. It is 3' MIN. above the top of the door.
- Sign Content:** The sign contains the following text:
 - 5/8" H. MIN. 2" TYPE
 - RAISED 1/32" MIN.
 - HELVEITICA MED.
 - UPPERCASE LETTERS
 - ROOM 110.
 - 6' MIN.
 - N.T.S.
- Braille Panel Content:** The Braille panel contains the following text:
 - CALIFORNIA GRADE 2 BRAILLE, 3/8" MIN. BELOW
 - BOTTOM OF TEXT TO TOP OF BRAILLE.
- Sign Dimensions:** The sign is 4'0" A.F.F. MIN. TO BASELINE OF LOWEST LINE OF BRAILLE, 5'0" A.F.F. MAX. TO BASELINE OF HIGHEST LINE OF BRAILLE.
- Door Details:** The door is shown with a handle and a lock.
- Note:** SIGN SHALL COMPLY WITH REQUIREMENTS OF CBC TITLE 24 SECTIONS 1003.2.8.6, 1117B.5.1.2, 1117B.5.2, 1117B.5.3, 1117B.5.5, 1117B.5.6 AND 1117B.5.7.

OF A.F.F. MIN. TO BASELINE OF LOWEST LINE OF BRAILLE, 5.0" A.F.F. MAX. TO BASELINE OF HIGHEST LINE OF BRAILLE

NOTE:
SIGN SHALL COMPLY WITH REQUIREMENTS OF CBC TITLE 24 SECTIONS 1003.2.8.6, 1117B.5.1.2, 1117B.5.2, 1117B.5.3, 1117B.5.5, 1117B.5.6 AND 1117B.5.7

